



Page 7

Official Publication of the National Collegiate Athletic Association

3

Certification

Panel certifies
10 institutions;
two certified with
conditions

5

Official word

Policy gives media
access to game
officials in
basketball tourney

7

Champion

Undefeated
Trenton State
claims III field
hockey crown

The NCAA News

Knight Commission endorses restructuring

The Knight Foundation Commission on Intercollegiate Athletics has endorsed the proposed restructuring of the NCAA and says it will urge college presidents to work for its adoption at the 1996 NCAA Convention.

The commission, which met November 10 in Washington, D.C., said adoption of the proposal is "necessary to complete college sports reform."

The proposal would establish the framework for a reorganization of the Association that would place decision-making authority in the hands of institutional chief executive officers. It would dismantle the Association's current governance structure and grant greater autonomy to each of the Association's three membership divisions.

In a statement, the coauthors of the commission said the proposal is built around "the intention to place college presidents firmly in control of all aspects of college sports programs."

"For more than four years now, presidential control has been at the heart of the Knight Commission's 'one-plus-three' plan for reform," said the Rev. Theodore M. Hesburgh, president emeritus of the University of Notre Dame, and William C. Friday, president emeritus of the University of North Carolina System.

In 1991, the commission put forth a "one-plus-three" plan calling for presidential control of college athletics through three elements: academic integrity, financial integrity and outside certification. The commission noted that rules embodying those

three elements have been implemented by the NCAA and that restructuring would complete the reform package.

The commission announced its endorsement of restructuring after hearing details of the proposal from Cedric W. Dempsey, NCAA executive director; Judith E. N. Albino, chair of the NCAA Presidents Commission; and Joseph N. Crowley, chair of the Oversight Committee on the NCAA Membership Structure.

"This is a big step," Albino said of the Knight Commission's endorsement. "The proposed plan for restructuring the NCAA firmly establishes presidential control as an inviolable principle."

See Endorsement, page 20 ➤

Smallest-ever consent package contains only six proposals

This is the first of six articles on legislation that has been submitted for the 90th annual NCAA Convention January 6-10 in Dallas. In addition to announcing the mailing of the Official Notice of the Convention, the article reviews the six proposals in the consent package. In the next five issues of The NCAA News, the other groupings of amendments will be reviewed in the order in which they appear in the Convention agenda.

The smallest consent package ever heads a total of 133 proposals appearing in the Official Notice of the 1996 Convention, which was mailed to the membership November 15.

The consent package, which this year includes only six proposals, typically has been small since the NCAA Council received the authority to enact noncontroversial but necessary legislation between Conventions. The package, however, never has included fewer than 10 proposals before this year.

Proposals in the consent package are considered noncontroversial or "housekeeping" in nature.

Order of business

Although the consent package is

the first grouping of proposals appearing in the Official Notice, it will not be the first legislation considered by the Convention.

The Convention first will consider proposals identified by the NCAA Presidents Commission as being of significant interest to chief executive officers. Sessions Monday January 8 — designated as Presidential Agenda Day — will be devoted to those proposals, first in an early morning general business session devoted to restructuring and then in midmorning subdivision and division business sessions. The day will continue in afternoon division business sessions and then conclude with a second general business session.

The executive committee of the Presidents Commission has finalized the number of proposals that will be included in the Commission grouping of proposed legislation on Presidential Agenda Day. That grouping features 35 proposals — including two resolutions relating to restructuring that have been added to the grouping since late October.

Those resolutions and all other proposals in the Presidents Commission grouping will be summarized

in the November 27 issue of The NCAA News.

The 133 proposals in the Official Notice are accompanied by 30 proposed amendments-to-amendments. In comparison, the Official Notice for the 1995 Convention included 150 proposals and nine amendments-to-amendments. Two years ago, the Official Notice featured 173 proposals and 20 amendments-to-amendments.

Thirteen of the 30 amendments-to-amendments proposed for the 1996 Convention pertain to Proposal No. 7 — the Council's and Presidents Commission's proposal to restructure the Association.

Consent package

Four of the six consent-package proposals would establish new conditions under which waivers may be granted and specifically assign responsibility for review of waiver requests.

Two proposals would assign the Council authority to consider requests for waivers in the following situations:

■ When an institution fails to

See Proposals, page 17 ➤

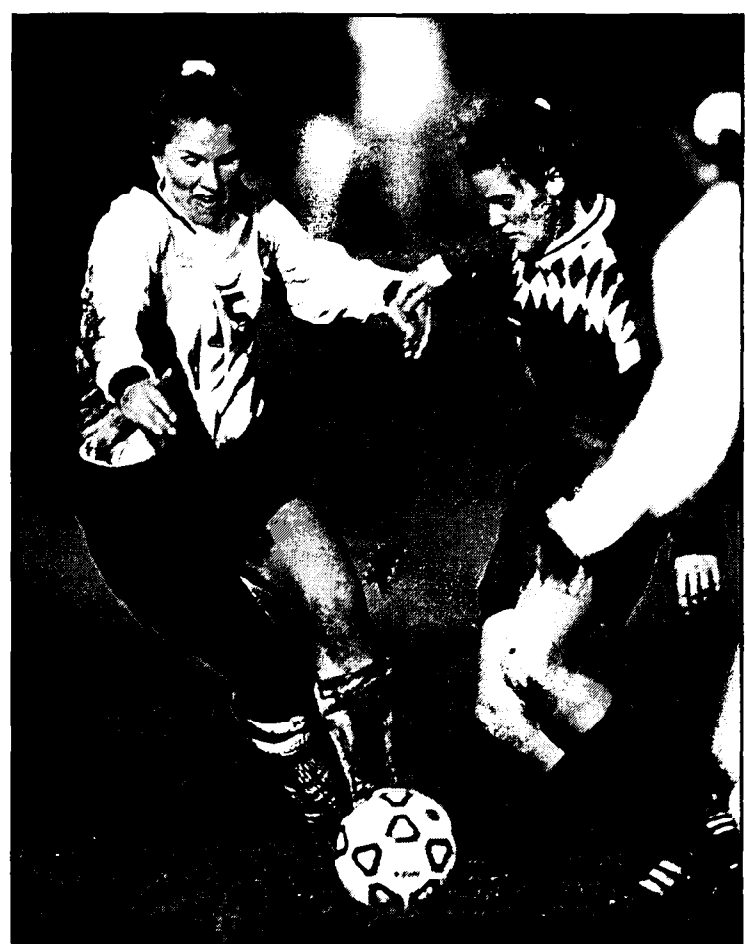

Ben Barnhorst/NCAA Photos

On the move — Susanne Bergstrom (left) of Franklin Pierce College works the ball past Barry University's Jennifer Stong during the NCAA Division II Women's Soccer Championship. Franklin Pierce won, 5-0. See story, page 8.

NCAA membership speeding along on information highway

BY RONALD D. MOTT
STAFF WRITER

The computer age has the world of intercollegiate athletics caught in its web — the World Wide Web, that is.

From East Coast to West Coast, from big school to small school, it seems just about everyone is driving on the information superhighway.

In increasing numbers, athletics departments, conference offices and others have built what are called "home pages." These custom-made "sites" offer visitors an opportunity to be

somewhere they really are not — even halfway around the world.

From a computer in Troy, New York — home of Rensselaer Polytechnic Institute — a computer user can, with a few keystrokes, be on a tour of the University of Hawaii, Manoa — some 5,000 miles away. All in a matter of minutes.

Sure, there are a few fender-benders every now and again. But considering the complexity and efficiency of this Jetsons-like technology, the smoothness with which it operates is nothing short of amazing. General estimates are that 25 million people occasionally have

access to the Internet either at home or work.

Athletics departments, in an attempt to communicate with the media and their alumni and fans, are using the Internet as a means to that end. Whether it be rosters, statistics, schedules, media guides or just about anything else, the Internet has become an effective tool for colleges and universities.

Boost to Division III

It is important to note that an institution or conference does not have to be big to benefit

See Internet, page 9 ➤

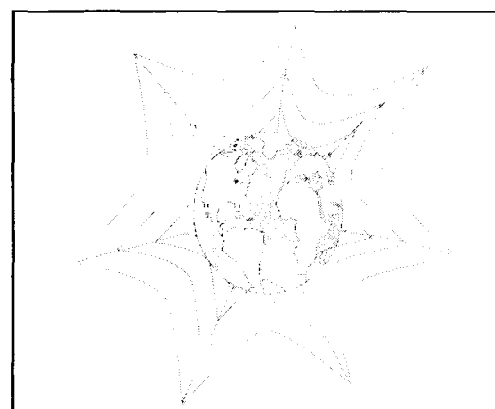

Schedule of key dates for November and December

			1	2	3	4
5	6	7	8	9	10	11
12	13	14	15	16	17	18
19	20	21	22	23	24	25
26	27	28	29	30		

NOVEMBER RECRUITING

Men's Division I basketball

1-6 (8 a.m.).....Quiet period.
6 (8 a.m.)-10 (8 a.m.).....Dead period.
10 (8 a.m.)-15.....Quiet period.
16-March 15, 1996: Quiet period, except for 20 days selected at the discretion of the institution and designated in writing in the office of the director of athletics: Evaluation period.**

Women's Division I basketball*

1-30: Quiet period, except November 6 (8 a.m.)-10 (8 a.m.) (dead period) and 20 days selected at the discretion of the institution and designated in writing in the office of the director of athletics: Evaluation period.**

Men's Division II basketball

October 15 until the date of the prospect's initial high-school or two-year college contest: Quiet period.
6 (8 a.m.)-8 (8 a.m.).....Dead period.
The period between the prospect's initial and final high-school or two-year college contests: Evaluation period.

Women's Division II basketball*

October 15 until the date of the prospect's initial high-school or two-year college contest: Quiet period.
6 (8 a.m.)-8 (8 a.m.).....Dead period.
The period between the prospect's initial and final high-school or two-year college contests: Evaluation period.

Division I football

1-30: Quiet period, except for nine days during October and November selected at the discretion of the institution: Evaluation period.**

Division II football

1-30.....Evaluation period.

DECEMBER RECRUITING

Men's Division I basketball

1-March 15, 1996: Quiet period, except for 20 days selected at the discretion of the institution and designated in writing in the office of the director of athletics: Evaluation period.**

Women's Division I basketball*

1-31: Quiet period, except 20 days selected at the discretion of the institution and designated in writing in the office of the director of athletics: Evaluation period.**

Men's Division II basketball

Until the date of the prospect's initial high-school or two-year college contest: Quiet period. The period between the prospect's initial and final high-school or two-year college contests: Evaluation period.

Women's Division II basketball*

Until the date of the prospect's initial high-school or two-year college contest: Quiet period. The period between the prospect's initial and final high-school or two-year college contests: Evaluation period.

Division I football

High-school prospects

1-23.....Contact period.
24-31.....Dead period.

Junior college prospects

1-16.....Contact period.
17.....Quiet period.
18-21.....Dead period.
22.....Quiet period.
23.....Contact period.
24-31.....Dead period.

Division II football

1-31: Contact period, except for 8 a.m. December 18 through 8 a.m. December 20 for two-year college prospects and their educational institutions (dead period).

*See pages 122-123 of the 1995-96 NCAA Manual for exceptions. Also, see pages 126-127 for dead periods in other Divisions I and II sports.

**An authorized off-campus recruiter may visit a particular educational institution only once during this evaluation.

NCAA News Index

The Market	17
Legislative Assistance	20

NCAA News DIGEST

A weekly summary of major activities within the Association

Let the records show ...

NCAA single-game basketball records in each division:

MEN

Individual

Points

Division I: 100, Frank Selvy, Furman, 1954.
Division II: 113, Clarence "Bevo" Francis, Rio Grande, 1954.
Division III: 63, Joe DeRoche, Thomas, 1988.

Rebounds

Division I: 51, Bill Chambers, William & Mary, 1953.
Division II: 46, Tom Hart, Middlebury, 1955 (twice).
Division III: 36, Clinton Montford, Methodist, 1989, and Mark Veenstra, Calvin, 1976.

Assists

Division I: 22, Tony Fairley, Charleston So., 1987.
Division II: 25, Ali Baaqar, Morris Brown, 1991, and Adrian Hutt, Metropolitan St., 1991.
Division III: 26, Robert James, Kean, 1989.

Blocked shots

Division I: 14, David Robinson, Navy, 1986, and Shawn Bradley, Brigham Young, 1990.
Division II: 15, Mark Hensel, Pitt-Johnstown, 1994.
Division III: 15, Eric Lidecis, Maritime (N.Y.), 1993.

Team

Points

Division I: 186, Loyola Marymount, 1991.
Division II: 258, Troy State, 1992.
Division III: 168, Bishop, 1983.

Rebounds

Division I: 108, Kentucky, 1964.
Division II: 111, Central Mich., 1963.
Division III: 98, Alma, 1973.

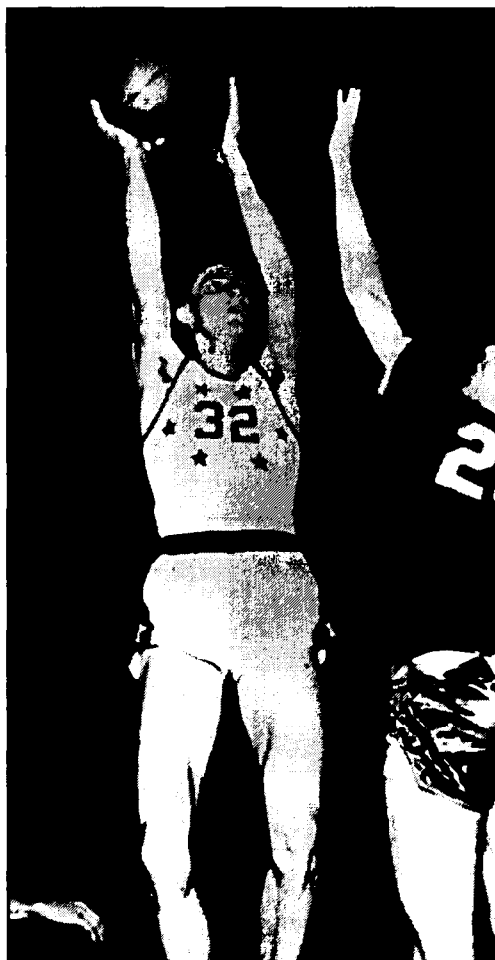

Clarence "Bevo" Francis of Rio Grande holds the all-time NCAA single-game scoring record with 113 points against Hillsdale on February 2, 1954.

Assists

Division I: 41, North Caro., 1985, and Weber St., 1991.
Division II: 65, Troy St., 1992.

Division III: 48, Me.-Farmington, 1991.

WOMEN

Individual

Points

Division I: 60, Cindy Brown, Long Beach St., 1987.
Division II: 67, Jackie Givens, Fort Valley St., 1991.
Division III: 61, Ann Gilbert, Oberlin, 1991.

Rebounds

Division I: 40, Deborah Temple, Delta St., 1983.
Division II: 35, Kim Ambrose, Shaw, 1984, and Chanel Hamilton, Dist. Columbia, 1982.
Division III: 35, Malane Perry, Fitchburg St., 1992, and Terry Cole, Rutgers-Camden, 1983.

Assists

Division I: 23, Michelle Burden, Kent, 1991.
Division II: 23, Selina Bynum, Albany St. (Ga.), 1993.
Division III: 21, Tricia Andres, Mills, 1991.

Blocked shots

Division I: 15, Amy Lundquist, Loyola Marymount, 1992.
Division II: 12, Tonya Roper, Wingate, 1992 and 1994, and Sherrie Willis, N.M. Highlands, 1992.
Division III: 12, four people.

Team

Points

Division I: 149, Long Beach St., 1987.
Division II: 148, Clarion, 1992.
Division III: 140, Bishop, 1986, and Plymouth St., 1983.

Rebounds

Division I: 92, Pittsburgh, 1982.
Division II: 96, Alabama A&M, 1993.
Division III: 96, Lehman vs. St. Joseph's (N.Y.), 1985, Grove City vs. Villa Maria, 1984.

Restructuring

Knight Commission endorses proposed plan

The Knight Foundation Commission on Intercollegiate Athletics has endorsed the proposed restructuring of the NCAA and says it will urge college presidents to work for its adoption at the 1996 NCAA Convention.

The commission, which met November 10 in Washington, D.C., announced its endorsement of restructuring after hearing details of the proposal from Cedric W. Dempsey, NCAA executive director; Judith E. N. Albino, chair of the NCAA Presidents Commission; and Joseph N. Crowley, chair of the Oversight Committee on the NCAA Membership Structure.

Albino said that many chief executive officers have an interest in intercollegiate athletics and are willing to devote time to oversight of athletics budgets, policies and management.

Dempsey said the Knight Commission has played a valuable role in reform of intercollegiate athletics and continues to do so by supporting restructuring.

For more information, see page 1.

Staff contacts: Stephen R. Morgan or Tricia Bork (Division I), Stephen A. Mallonee (Division II), Daniel T. Dutcher (Division III), or Mike L. Racy (overall).



A series of guest editorials making the case for restructuring on a division-by-division basis will appear beginning in the November 27 issue of The NCAA News.

The articles will be written by the chairs of the division task forces and Joseph N. Crowley,

chair of the Oversight Committee on the NCAA Membership Structure.

The schedule:

Division III — November 27, written by James R. Appleton, University of Redlands, and Daniel L. Bridges, California Institute of Technology.

Division II — December 4, written by Lynn L. Dorn, North Dakota State University, and Adam W. Herbert, University of North Florida.

Division I — December 11, written by Kenneth A. Shaw, Syracuse University.

Overall — December 18, written by Joseph N. Crowley, University of Nevada.

Legislation

Official Notice mailed to membership

A total of 133 proposals are contained in the Official Notice of the 1996 Convention, which was mailed to the membership November 15.

At the Convention, which will be conducted January 6-10 in Dallas, delegates first will consider proposals identified by the NCAA Presidents Commission as being of significant interest to chief executive officers. Sessions Monday January 8 — designated as Presidential Agenda Day — will be devoted to those proposals, first in an early morning general business session devoted to restructuring and then in mid-morning subdivision and division business sessions. The day will continue in afternoon division business sessions and then conclude with a second general business session.

The Commission's executive committee has determined that 35 proposals — including two

resolutions relating to restructuring that have been added to the grouping since late October — will be considered on Presidential Agenda Day. Those resolutions and all other proposals in the Presidents Commission grouping will be summarized in the November 27 issue of The NCAA News.

The 133 proposals in the Official Notice are accompanied by 30 proposed amendments-to-amendments.

For more information, see page 1.

Staff contacts: Nancy L. Mitchell or Daniel T. Dutcher.

Certification

10 more institutions gain 'certified' status

The NCAA Committee on Athletics Certification announced November 16 that 10 Division I institutions have been certified and another two have been certified with conditions.

The involved colleges and universities completed the year-long certification process that all 302 Division I members will undergo within the next five years. Fifty institutions now have completed the process. The program's purpose is to ensure integrity in the institution's athletics operations and to assist athletics departments in improving their operations.

Legislation mandating athletics certification was adopted by a vote of the Division I members at the 1993 NCAA Convention as a key part of the NCAA's reform agenda.

For more information, see page 3.

Staff contacts: David A. Knopp, Kevin C. Lennon or John H. Leavens.

Briefly in the News

AFCA plans agent summit

The American Football Coaches Association is planning to hold a summit on sports agents at its annual convention in January. The closed summit meeting will be January 9 in New Orleans.

Representatives of the NCAA, National Association of Collegiate Directors of Athletics, College Football Association, National Football League, NFL Players Association, Canadian Football League, World League and Arena Football League, as well as selected sports agents, state prosecutors and university counsel, have been invited to attend.

"This is something that coaches and administrators have been wrestling with for a long time," said **Grant Teaff**, AFCA executive director. "Answers are hard to find. It is a complex issue. We're going to try to shed some light on the subject and determine what stance we as an association should take and how we can help our members overcome the problem."

Teaff added that a meeting of this sort should provide an appropriate and effective starting point in addressing the growing problem of collegiate student-athletes' relationships with sports agents.

"I'm sure this group can come up with some solid ideas that will be useful," Teaff said. "That's why we are creating this dialogue during the next few months."

Teaff says that, as a follow-up, a forum on sports agents will be held at the annual AFCA Division I-A Football Issues Group meeting in Dallas in early February.

Play it again, Martin

Bryant Martin is music to a lot of people's ears — not just by melodically and harmoniously tickling the ivories, but by providing a sweet sound of concern and inspiration for younger minorities.

A sociology major at Alma College, Martin is an active participant in music and the performing arts. He also is a double varsity letter-winner, in football and track and field.

Martin says priority No. 1 for him after earning his degree is returning to the community in which he was raised and encouraging others to strive for excellence.

He gives of his time on campus by serving as a resident advisor or by giving pep talks to his football teammates. In addition, he helps the Alma admissions office with minority-stu-

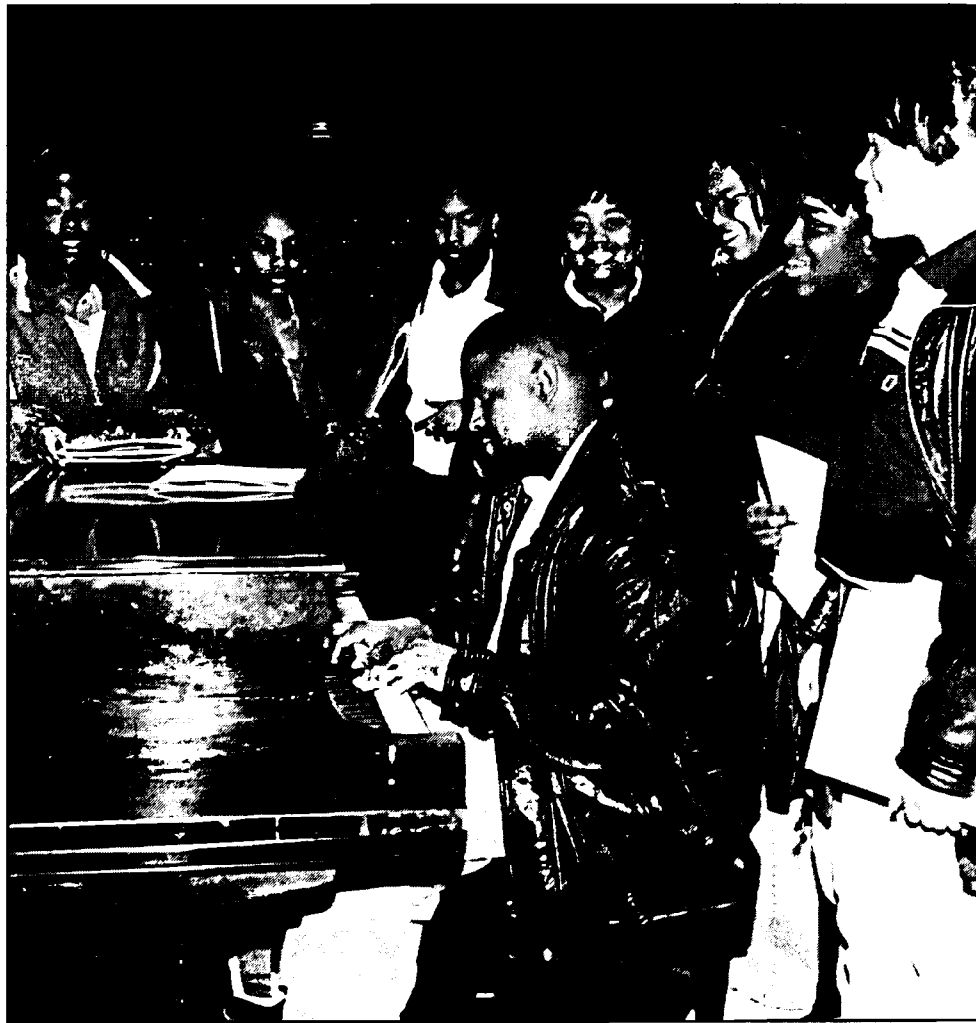

Bryant Martin of Alma College is a multitasking student-athlete. Not only is the football and track and field letter-winner active in music and the performing arts, but he also helps the Alma admissions office with minority-student recruitment.

dent recruitment, especially in his hometown of Detroit.

His message is simple: Learning from other people and other cultures makes a more complete person.

"If submerged in people just like yourself, you will not learn anything about others," he said. "Being at Alma for me is like (being) an American in Europe. People are people. You can only learn from difference."

Sister Act IV

No, **Whoopi Goldberg** is not involved in this rendition of Sister Act. This fall, four sets of sisters are calling Clark University (Massachusetts) home, and the pairs are playing together, too.

Sophomore **Heidi Becker** and sister **Hella**,

a freshman, compete on the volleyball team. **Erica** and **Annaliese Brasile**, a senior and freshman, respectively, are among the top offensive players on the field hockey squad. Sophomore **Angela Yang** and freshman **Tricia** play tennis and serve as the program's Nos. 2 and 3 singles players, respectively. In soccer, **Daisy Lewis** and sister **Emily**, both seniors, are potent offensive and defensive weapons.

"There is something distinctive about the closeness between sisters, and the fact that we have four sets of sisters competing for Clark this fall is unique," said **Linda Moulton**, Clark athletics director. "It's fun to watch them interact with each other as athletes on the field and on the court. They are all so supportive of each other and they have a genuine camaraderie that really is special."

— Compiled by **Ronald D. Mott**

Facilities

The **University of Houston** has dedicated its new \$29.1 million Athletics/Alumni Center, which was built and furnished completely using part of a \$70 million gift from alumni John and Rebecca Moores. The center has a 120-yard indoor practice football field that can be rolled back to reveal a six-lane track, four tennis courts, a hardwood court for basketball and volleyball practice and two multipurpose-surface courts. In addition, the facility boasts a 16,500-square-foot weight room with new equipment, the Academic Center for Excellence with classrooms and group and private study rooms, locker rooms for 12 Cougar athletics teams, a state-of-the-art sports-medicine facility, team meeting rooms, administrative offices for the athletics department, and the Cougar hall of fame.

Vassar College has dedicated international squash courts that were built inside Kenyon Gymnasium. The institution marked the occasion with an exhibition match between two of the top female squash players in the nation — **Denise Holleran** and **Ellie Pierce**. The dedication and exhibition match coincided with a campuswide celebration of athletics at Vassar — the **Evelyn A. Clark Symposium on Excellence in Teaching**. The symposium, entitled "Physical Education and Athletics: Past and Present," commemorated the 100th anniversary of the first field day for women.

Allegheny College is set to begin construction in April of a \$12.6 million, 90,000-square-foot sports and fitness center to replace the 41-year-old **David Mead Field House**. More than \$11 million in gifts and deferred commitments have been received for the project. The center is expected to be completed in time for the fall 1997 semester or the following spring. The facility will include a field house on the upper level, a 210-meter jogging track and a competition gymnasium that will seat up to 1,360 spectators. Modern facilities will be available for basketball, volleyball and tennis, as well as personal fitness activities such as aerobics, jogging, stationary bicycling and weight lifting.

The **University of Missouri, Kansas City**, has completed renovation of its **Swinney Track facility**. At the heart of the \$350,000 renovation is a 400-meter all-weather track. The acrylic latex surface replaces a 55-year-old cinder track. A new storm sewer and underdrain system was installed. Track and field action will resume at Swinney next fall.

Committee certifies 10 institutions, two with conditions

Fifty schools now have completed process

The NCAA Committee on Athletics Certification announced decisions November 16 concerning the certification of 12 NCAA Division I member institutions.

A total of 10 schools were certified and two were certified with conditions. No schools received a designation of not certified.

Those institutions receiving a designation of certified were Boston University; the University of Central Florida; DePaul University; Eastern Illinois University; Georgetown University; Marshall University; Miami University (Ohio); Middle Tennessee State University; University of North Carolina, Chapel Hill; and Wake Forest University.

Two institutions received a designation of certified with conditions. These institutions are South Carolina State University and the University of Southern Mississippi.

The conditions placed on South Carolina State's certification include devel-

oping a comprehensive plan for improving the graduation rate of female student-athletes and addressing gender equity in its intercollegiate athletics program.

Southern Mississippi must complete comprehensive plans for addressing gender equity and minority opportunities in its intercollegiate athletics program.

These colleges and universities completed a year-long certification process, which all 302 Division I members will undergo within the next five years. Fifty institutions now have completed the process. The program's purpose is to ensure integrity in the institution's athletics operations and to assist athletics departments in improving their operations.

Legislation mandating athletics certification was adopted by a vote of the Division I members at the 1993 NCAA Convention as a key part of the NCAA's reform agenda.

See **Certified**, page 10 ►

Committee notices

Member institutions are invited to submit nominations to fill interim vacancies on NCAA committees. Nominations for the following vacancies must be received by **Fannie B. Vaughan**, executive assistant, in the NCAA national office no later than December 4, 1995 (fax number 913/339-0035).

Men's and Women's Tennis Committee: Replacement for **Paul Lockwood**, University of Oklahoma, resigned because of a conference conflict (there already was a representative from the Big Eight Conference on the committee before Lockwood was appointed). Appointee must be from Region V or VI of Division I men's tennis.

The NCAA News

[ISSN 0027-6170]

Published weekly, except bi-weekly in the summer, by the National Collegiate Athletic Association, 6201 College Boulevard, Overland Park, Kansas 66211-2422. Phone 913/339-1906. Subscription rate: \$24 annually prepaid; \$15 annually prepaid for junior college and high-school faculty members and students; \$12 annually prepaid for students and faculty at NCAA member institutions; \$74 annually for foreign subscriptions. For first-class upgrade, forward an additional \$50 (except foreign orders). No refunds on subscriptions. Second-class postage paid at Shawnee Mission, Kansas. Address corrections requested. Postmaster send address changes to NCAA Publishing, 6201 College Boulevard, Overland Park, Kansas 66211-2422.

■ Comment

The NCAA News

Editor-in-chief
P. David Pickle
Managing editor
Jack L. Copeland
Assistant editor
Vikki K. Watson
**Editorial and
advertising assistant**
Ronald D. Mott

The Comment section of The NCAA News is offered as a page of opinion. The views do not necessarily represent a consensus of the NCAA membership.

The NCAA News is available from University Microfilms, International.
For more information, call toll-free
800/521-0600, Ext. 2888.

□ Guest editorial

Students must come prepared to succeed

BY JAMES W. VICK
UNIVERSITY OF TEXAS AT AUSTIN

The basic philosophy that led to the implementation of Proposition 48 in 1986 has been a consistent, guiding academic principle in determining initial eligibility in Division I.

During the ensuing nine years there have been substantive modifications in the details: the elimination of athletically related financial aid for partial qualifiers in the first year; increases in the core curriculum; increased standards for qualifiers and partial qualifiers; and, for partial qualifiers, the reinstatement of athletically related financial aid and the allowance of practice (but not travel or competition) in the first year. This combination of increased standards and expanded allowances is due to go into effect in August 1996, and it consequently is the motivation for several important pieces of legislation that will be before the Convention in January.

In conversations with other faculty athletics representatives, it is clear that the most consequential change is the alteration in the definitions of qualifiers and partial qualifiers. To think of this graphically, I place the SAT score (before recentering) on the horizontal axis and the core GPA on the vertical axis. Then Prop 48 classifies as qualifiers all students to the right of 700 and above 2.000. In the remaining, L-shaped region, a student became a partial qualifier by graduating from high school with a cumulative 2.000 GPA.

Two significant changes are scheduled for implementation next year, representing what is arguably the most consequential modification in requirements since the advent of Prop 48.

By drawing a line from the point (SAT = 900, core GPA = 2.000) to the point (SAT = 700, core GPA = 2.500), we produce a triangle within the region of students who were previously qualifiers. I will call this the "Prop 16 line" and the "Prop 16 triangle."

The first observation is that all students who fall below the Prop 16 line but inside the triangle will become nonqualifiers in fall 1996, even though they would have been qualifiers in fall 1995. A recent survey of institutions in the Southwest Conference found

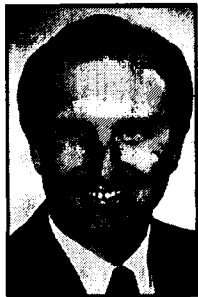

Vick

Football generalizations are inappropriate

I am tired of reading comments, such as those you printed in the October 23 issue, from Kathleen Holgerson and Donna Lopiano.

Yes, football is a violent sport. Players are applauded for being aggressive, not violent. But to state that players are part of a macho culture that does not respect women is absolutely irresponsible, ridiculous and preposterous.

That statement, made by Ms. Holgerson, is an irrational extrapolation. Ms. Holgerson has condemned thousands upon thousands of men who have played this game, who are playing this game and those who will play this game; who are respectful

□ Letter

toward all people, including women; who are great family men; and who have worked hard to earn the respect of their community. Perhaps Ms. Holgerson has no respect for men.

As for Lopiano, again a whole group is condemned for an illness that plagues all of society, men and women alike. The people of which she speaks would break rules regardless of whether they played or did not play football. What of the countless boys and men who have always lived within the rules? Are women and their coaches exempt from rule-breaking and then getting bailed out?

Lopiano states that you need to be certified to be a librarian but not to supervise men on a football field. Is not the same thing true of women on a soccer field or a basketball court or any other sport?

By the way, certification is necessary for junior high and high-school coaches. Lopiano should check her information before she makes statements that insult an entire group of people who work within all the parameters that are created for them by people like her. If it does not meet with her agenda, it must not be good.

Dick Mannini
Assistant Director of Athletics,
Operations
San Francisco State University

□ Opinions

Responsibility of building character is a real concern

Ferdinand A. Geiger, director of athletics
Ohio State University
Chronicle of Higher Education

"I know there's controversy over teaching character, but we've gotten so far away from it that we've abdicated responsibility.... We ought not to become Victorian. But we select people who come from a great variety of backgrounds and throw them all together. It ought not to be surprising if some know how to pick up the right fork and others don't, and some know how to deal with other people and members of the opposite sex and others don't."

Olympics

James Christie, writer
Toronto Globe and Mail

"Lately there has been very public concern about elitism in U.S. sport. Recently, the Atlanta Journal and Constitution attacked the United States Olympic Committee's distribution of finances that concentrates spending of its \$414 million budget at the top of the ladder, while grassroots athletes, the next generation of Olympians, continue to struggle.

"The report said only about half of one percent of USOC dollars get to the grassroots, while potential medalists get the benefit of high-tech training centers and \$15,000 awards for gold medals....

"What's in question is philosophy. Must a star system that has worked well when built from the top down be reconfigured to feed from the bottom up?

"USOC executive director Dick Schultz, while acknowledging a steady flow of talent is important, has said that winning Olympic medals is the USOC's bottom line. There's a valid argument that gold-bedecked heroes are role models whose victories encourage youngsters to become involved in sport.

"But then where can the kids indulge and develop that interest? The headwaters of the Olympic stream should be at the talent's source.

"The USOC relies heavily on the university and college system, still arguably an elitist operation, to develop its stars. To that end, Schultz suggested recently that the USOC would make \$10 million available to the NCAA to preserve and establish programs for Olympic sports. Why else would the Big Ten Conference be considering a program for a sport as arcane, in North American minds, as team handball?

"Canada's system of developing athletes does not have this inherent conflict, though in practice a financial crush has created a similar dilemma. In Canada, it is federally supported Sport Canada that develops athletes. The independent Canadian Olympic Association selects, outfits and transports qualified athletes to Olympic and Pan American Games.

"Who is better off? It depends on your goals.

"The message constantly given to Canadian athletes...is that a focus on the top is a pathway to cheating. One loses the sense of what sport is all about: to achieve personal bests through a careful program of development. Building from the bottom, with good facilities, certified coaches and a responsible antidoping policy, is a longer but probably better route to excellence. If we don't create the world's best athletes, at least we're creating good people, or so the sentiment goes.

"What the two systems have in common is being fueled by money. The Canadians spend tax dollars; Americans depend on private funds, and nothing attracts corporate dollars like success.

"Tight economic times mean cuts in Canada's federal and

provincial spending, where sport is considered a frill. In the United States, it normally means a dip in sponsorships, though being host of the Summer Games in 1996 and the Winter Games at Salt Lake City in 2002 will offset that.

"Thus, the well-entrenched star system likely will remain in place in the United States. To change to a concentration in development and grassroots support would alienate big sponsors.

"It would also contradict what a national Olympic committee is founded to do.

"By definition and by international convention, an Olympic committee is a high-end operation. Its appropriate playing field is the big show, not the sandlot.

"If Congress wants to see both territories covered, it would be wiser to establish a Sport Canada model rather than depending on retooling a privately funded USOC whose specialty is elitism.

"In Canada, our system may not always be effective, but one has the sense that it's right."

Baseball

Hill Denson, baseball coach
University of Southern Mississippi

"The battle for student-athletes between college baseball coaches and professional baseball is becoming an old-fashioned gunfight. (The) problem is pro baseball is armed with .357 Magnums and college baseball coaches are armed with cap-guns.

"NCAA...some of your family members (baseball coaches) are in trouble. Please help."

NCAA rules

Maryann Hudson and Elliott Almond, sportswriters
Los Angeles Times

"The NCAA is supported by millions of dollars it receives from television revenue and membership fees from the schools. Last year, the NCAA received \$166 million from television contracts, so there doesn't seem to be a lack of money to properly fund the operation or an unwillingness by NCAA staffers to change. The problem, apparently, is a lack of common sense by the schools.

"There is a proposal this year that would allow Division I student-athletes to earn up to \$1,500 any time during the academic year or let them work in the off-season for any amount of money. Currently, they can work only during the summer and holidays.

"The proposal would give athletes a chance to make money legitimately so they would not go to bed hungry as some say they do. But this proposal is not supported by the NCAA Presidents Commission, which is a group of school presidents, or the NCAA Council, which is made up mostly of athletics directors. So its chances of passing are minimal.

"These are the people football players should be cursing."

Television overexposure

Bill Mallory, head football coach
Indiana University, Bloomington
The Indianapolis Star

Discussing watching television at home on a midseason Saturday off:

"All that football. I went to the restroom and ate, and that was about the only time I left the couch. You can just sit there and push the ol' buttons. You can see why people stay home and watch games, and why that's hurt the attendance.... It's hurting the gate and it could be a problem down the road."

BY LAURIE BOLLIG
STAFF WRITER

The postgame press conference long has been a place for coaches and athletes to rehash winning plays, game strategies or late-game mistakes for the general public.

Thanks to a policy five years in the making, Division I men's basketball officials now will be given the opportunity to explain to the media certain calls made in game situations.

Members of the United States Basketball Writers Association (USBWA) have suggested for most of the 1990s that the NCAA Division I Men's Basketball Committee provide the chance to interview game officials.

"Officials access has always been important to us," said Mike DeCourcy, a reporter for the Memphis (Tennessee) Commercial-Appeal and USBWA president. "There are situations that arise that don't always involve just a traveling call. Those situations become newsworthy but also confusing, and we haven't had the chance to speak with the officials regarding those situations."

Recent examples

DeCourcy can think of three or four game situations in the last few years that could have been better explained if a reporter had been allowed access to the official making the call.

"(One was) in the Kentucky/North Carolina regional final last year in which the technical foul appeared to have been committed by Andre Riddick and was assessed to Walter McCarty," he said. "Earlier in the tournament when Syracuse played Arkansas — did Lawrence Moten call the timeout or did a teammate? Dean Smith's ejection in the 1991 Final Four semifinal game. There are usually two or three a year."

DeCourcy met with members of the Division I Men's Basketball Committee and NCAA staff last summer to better define an existing policy that allowed a pool reporter access to officials but did not specify in what instances that access could occur.

A new policy, which was adopted by the committee at its summer meeting, provides three specific situations that could merit comment from the officiating crew: a potential fighting situation that results in a technical foul and/or ejection of a player;

Official explanation

Under new policy, Division I men's basketball officials can comment to media on calls

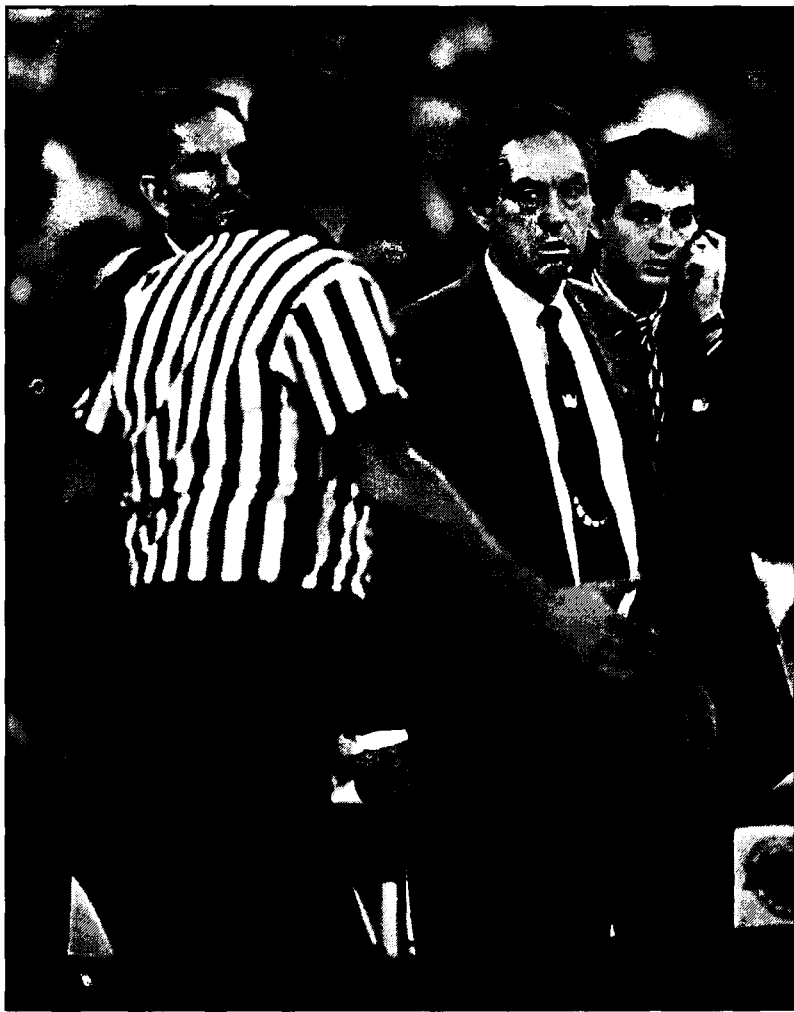

Rich Clarkson/NCAA Photos

Beginning with the 1996 event, reporters at the NCAA Division I Men's Basketball Championship will have more opportunities to clarify controversial calls with game officials.

unsportsmanlike conduct that results in a technical foul; and a technical foul as a result of a coach leaving the coaching box.

In addition, the new policy states that if the basketball committee rep-

resentative at the site deems it in the best interest of the tournament, a pool reporter is allowed to receive an interpretation regarding other situations.

"Usually, when technical fouls are

assessed, the public has the right to know," DeCourcy said. "Was it profanity? Was it constant abuse? Or was it stepping out of the coaching box?"

Committee retains leeway

DeCourcy said that, in the past, basketball committee representatives at game sites have denied requests by the media for access to officials. The committee will retain that leeway.

"We're interested only in clarifying those rule situations that are confusing," he said. "Only the official knows why he made a technical foul call. He may explain it to the scorers' table, but that explanation isn't necessarily passed on to the media."

Barring revisions by the basketball committee at its fall meeting, the new policy — effective with the 1996 championship — will stipulate that the involved official does not have to speak with the pool reporter. If the official declines to be interviewed, the standby official is required to provide the interpretation on behalf of the officiating crew.

"We've always believed that officials want the opportunity to address those situations to explain why they made a call," DeCourcy said.

Count at least two officials with previous Final Four experience among those who prefer to do their own explaining.

"I don't have a problem with that at all," veteran official John Clougherty said. "I think there have been situations where coaches have expressed that they want officials to be more accountable — even to the point where they would bring them (officials) to the press conference and have the media ask questions. I, for one, feel like that would be OK, provided the referee had time to get his thoughts together and visit with his crew to discuss what might have transpired."

Clougherty will not answer questions about how the game was refereed.

"I don't think it serves any purpose to open it up as to how the entire game was officiated," he said.

Fellow official Ed Hightower agrees.

"Seeing as how we are looking for greater accountability, I think this enhances the game and enhances the relationship between the coaches and officials," Hightower said.

"I think there have to be guidelines

and restrictions on the types of questions. This would not lend itself to why an official made a particular call, but if it's something that would lend greater clarification and correct any misinformation that may be out there, I would not have any problem with that at all. I would not want to be drilled as to why this call was made or why that call was made."

No judgment calls

Judgment calls are off-limits, according to Bob Frederick, chair of the Division I Men's Basketball Committee and athletics director at the University of Kansas.

"There is always going to be criticism of officials on judgment calls. That's just the nature of the game. Whether something is a charge or a block will never be questioned in this forum," Frederick said.

Reporters are pleased about the opportunity to interview officials. At least two widely respected officials say they won't shy away from discussing a rule interpretation with a reporter. The chair of the men's basketball committee sees nothing but good coming from the new policy.

Why, then, did it take so many years to put the current policy in writing?

"Some of the committee members felt like we were exposing the official to unwarranted criticism, but the majority felt that providing additional factual information would be helpful and only enhance the tournament," Frederick said. "My own opinion is that there will be only positives come out of this because I think it will better explain some misunderstood situations, and even if a mistake is made, an acknowledgment of that mistake will be well received. Not everybody shares my opinion on that."

DeCourcy is a believer.

"We're not looking to use officials as targets. Some past committee members felt that was what we were out to do," DeCourcy said. "When we don't know why an official has made a call, the writer is that much more likely to assume the call was made incorrectly or maliciously. Therefore, the official is much more likely to be criticized in the media. If the reporter knows, he is more likely to explain what happened. When we don't know, that's when unfair criticisms are likely to creep into our copy."

Students

Goal of initial-eligibility standards should be clear: Students must arrive at college ready to succeed academically

► Continued from page 4

that of the 592 incoming freshman student-athletes who were qualifiers in 1995-96, 32 or 5.4 percent would have become nonqualifiers under the 1996-97 requirements. An argument being used in support of some of the current legislation is that the change is unnecessarily harsh, that some or all of these students should be classified as partial qualifiers.

If the Prop 16 line is extended from the point (SAT = 700, core GPA = 2.5) to the point (SAT = 600, core GPA = 2.75), then another major change for fall 1996 is that the only partial qualifiers will be those students who fall on or above this line; all remaining students, whose performance would have made them partial qualifiers in the past, will become nonqualifiers. While I have not seen any data on the populations in these categories, it is very likely that a substantial majority of those students who previously were partial qualifiers would become nonqualifiers as a result of this change.

The simplest piece of legislation to describe is Proposal No. 2-48 (as listed in the Second Publication of Proposed Legislation), sponsored by the Big West Conference and eight institutions from the Atlantic Coast Conference. It would change the status of all students in the Prop 16 triangle from nonqualifiers to partial qualifiers. A part of the rationale is that the change to nonqualifier status would unfairly characterize students who have attained acceptable SAT scores but who attend-

ed high schools with strict grading guidelines.

Similar changes are proposed by Proposal No. 2-47, sponsored by nine members of the Southeastern Conference. Their proposal would change to partial-qualifier status students in the Prop 16 triangle with core GPAs of at least 2.250 and students with a 690 SAT and at least a 2.500 core GPA.

Their rationale expresses the concern that the new requirements will classify as nonqualifiers students with the necessary academic background to succeed at the collegiate level.

A more substantive change in initial-eligibility requirements is presented in Proposal No. 2-46, sponsored by all members of the Mid-Eastern Athletic Conference. It would classify as qualifiers all students with a 2.250 core GPA, regardless of their SAT score, and all students with a core GPA of 2.000 if they have at least a score of 800 on the SAT.

This is a significant departure from the tenets of Proposition 48 in that students with SAT scores below 700 (as low as 400) would become qualifiers if their core GPAs were at least 2.250. The rationale for this change cites evidence of the disparate impact of current initial-eligibility legislation on minority student-athletes, hence the emphasis on high-school coursework rather than test scores.

While these proposals would each increase the population of partial qualifiers from that expected as a result of the Prop 16 conditions, it must also be kept in mind that additional changes in the activities allowed for partial qualifiers will make

their status more like freshmen during a redshirt year; that is, they will be allowed to receive athletically related financial aid and to practice but not travel or compete during their freshman year.

Proposal No. 2-55 would reverse some of this by eliminating for partial qualifiers the opportunity to practice during the first year. Two arguments posed in support of this are that it restores the penalty for failure to meet initial-eligibility requirements and it offers a period of adjustment for academically at-risk students.

The proposal also would provide a fourth year of eligibility for a partial qualifier who meets satisfactory progress requirements at the beginning of the fifth year. Proposal No. 2-57 also would allow partial qualifiers to earn a fourth year of eligibility if they have received a baccalaureate degree prior to the beginning of the fifth academic year.

The debate on this important legislation will cause us once again to examine the philosophy on which our initial-eligibility requirements have been based. Our message to high-school students should be unequivocal: They must come to college academically prepared to succeed.

The progress we have made in improved graduation rates must be sustained.

James W. Vick is vice-president for student affairs and faculty athletics representative at the University of Texas at Austin.

Alabama State receives three years of probation

The NCAA Committee on Infractions has placed Alabama State University on probation for three years for NCAA rules violations in its women's volleyball, women's track and field, and men's basketball programs.

The university, as part of its own corrective actions and penalties, will bar the women's volleyball and track and field teams from post-season competition and will reduce men's basketball scholarships and official visits.

The committee found violations including allowing ineligible student-athletes to practice, compete and/or travel in all three sports. The committee also found a lack of institutional control over the three programs. The committee noted these violations occurred between 1990 and 1994. The institution's current president took office in June 1994. The committee praised the president's active participation and cooperation in the processing of this case.

The Committee on Infractions heard this case September 30, 1995. Representatives of the university, as well as the former head men's basketball coach and two former assistant men's basketball coaches, appeared before the committee. The former women's track and field coach and the former women's volleyball coach declined to attend.

The Committee on Infractions found NCAA rules violations, including:

- During the fall of 1991, the head women's volleyball coach permitted one student-athlete to travel and compete even though she had not met NCAA initial-eligibility requirements. He allowed two student-athletes to travel and compete although they had not met NCAA requirements concerning satisfactory academic progress. He also allowed one student-athlete who had exhausted her athletics eligibility to travel and compete.

- On numerous occasions during the 1991-92 and 1992-93 academic years, the head women's volleyball coach provided local and long-distance automobile transportation to four prospective student-athletes between their high schools or homes and the institution's campus. This travel was not in conjunction with the prospects' official paid visits. During some of these visits and on other occasions, the head coach arranged for four women's volleyball student-athletes to accompany him during off-campus recruiting visits, in violation of recruiting rules.

- On numerous occasions during the springs and summers of 1991 through 1994, the head

women's volleyball coach arranged for nine women's volleyball prospects to participate in workouts or scrimmages with members of the women's volleyball team for the purpose of evaluating their abilities during unofficial visits. The head coach frequently observed, participated and provided instruction during these sessions. The sessions constituted both impermissible tryouts for the prospects and out-of-season practices not permitted under NCAA legislation for the volleyball team.

- The head women's volleyball coach failed to document or monitor the recruiting visits of prospective student-athletes to the institution's campus during the springs and summers of 1991 and 1992 as well as the spring of 1993. This failure made it impossible to determine which visits were official and which were unofficial. This lack of documentation therefore made it impossible to determine if there were any violations of rules concerning maximum numbers of visits. It also led to the impermissible provision of food and lodging to six prospective student-athletes during unofficial visits.

- The head women's volleyball coach violated NCAA standards of ethical conduct by knowingly violating NCAA rules and by encouraging student-athletes to provide false and misleading information to NCAA enforcement staff representatives.

- In the spring of 1994, the head women's indoor and outdoor track and field coach allowed four student-athletes to travel and compete in several meets even though she knew they did not meet initial-eligibility requirements. The coach permitted the student-athletes to represent the institution under assumed names. The head coach's involvement in this situation violated the NCAA's principles of ethical conduct.

- During the 1990-91 academic year, the head men's basketball coach allowed an ineligible men's basketball student-athlete to practice with the team and travel to at least one away game even though he did not meet NCAA initial-eligibility standards.

- The institution provided a total of seven nights of complimentary lodging to relatives of a men's basketball student-athlete.

- The scope and nature of the violations demonstrate a lack of appropriate institutional control.

The committee considered the following corrective actions self-imposed by Alabama State:

- Terminated the employment of the head women's volleyball coach, the head women's track and field coach, and the head men's basketball coach.

- Removed two assistant men's basketball coaches from the basketball program.

- Required that travel itineraries for the three involved teams be reviewed, approved and signed by the director of athletics.

- Began a policy of unannounced, random travel by the director of athletics with the women's volleyball, women's track and field, and other university teams.

- Instituted a policy that all track and field squad and participation lists must be reviewed and approved by the director of athletics and compliance officer before the season begins.

- Required that all men's basketball requests for recruiting trips and campus visits be reviewed by the director of athletics before the trips or visits occur.

The Committee on Infractions adopted as its own the following penalties self-imposed by the institution:

- The women's volleyball and women's track and field teams will end their 1995-96 and 1996-97 seasons with their last regular-season contests and will not be allowed to participate in any postseason competition.

- Alabama State will forfeit all games in which ineligible women's volleyball student-athletes competed during the 1991-94 seasons and all medals, awards or team placements in women's track where ineligible student-athletes participated in the 1993-94 academic years.

- Reduced the number of men's basketball expense-paid visits by two to a maximum of 10 each year during at least the 1995-96 and 1996-97 academic years.

- Reduced the number of men's basketball scholarships by one to 12 for the 1996-97 academic year.

- Alabama State will delay the start of men's basketball practice by two days during the 1995-96 academic year and by one day during the 1996-97 academic year.

The Committee on Infractions imposed additional penalties, including:

- Three years of probation, beginning September 30, 1995.

- Recertification of the university's athletics policies and practices.

- Development and implementation of a comprehensive educational program on NCAA legislation.

- If the former head women's volleyball coach seeks employment in an athletically related position at an NCAA member institution during a three-year period (August 24, 1995-August 24, 1998), he and the involved institution will be asked to appear before the Committee on Infractions to determine whether the coach's athletically related duties should be limited at the new institution.

- If the former head women's track and field coach seeks employment in an athletically related position at an NCAA member institution during a one-year period (August 18, 1995-August 18, 1996), she and the involved institution will be asked to appear before the Committee on Infractions to determine whether the coach's athletically related duties should be limited at the new institution.

Had the former volleyball and track and field coaches involved in the case still been employed at Alabama State, the university could have been subject to additional penalties.

As required by NCAA legislation for any institution in a major infractions case, Alabama State is subject to the NCAA's repeat violator provisions for a five-year period beginning September 30, 1995.

Should Alabama State or the former coaches named in the infractions report wish to appeal this decision, they must submit a written notice of appeal to the NCAA executive director no later than 15 days from the date of the release. The NCAA Infractions Appeals Committee, a separate group, hears such appeals.

The members of the Committee on Infractions who heard this case are Richard J. Dunn, divisional dean of humanities at the University of Washington; Jack H. Friedenthal, dean of the school of law, George Washington University; Roy F. Kramer, commissioner, Southeastern Conference; Frederick B. Lacey, attorney, LeBoeuf, Lamb, Greene and MacRae, and a retired judge; Beverly F. Ledbetter, vice-president and general counsel, Brown University; James L. Richmond, retired judge and attorney; Yvonne (Bonnie) L. Slatton, chair of the department of physical education and sports studies, University of Iowa; and committee chair David Swank, professor of law, University of Oklahoma.

The complete report of the Committee on Infractions will be published in the December 4 issue of The NCAA Register.

■ Interpretations Committee minutes

Conference No. 14 October 23, 1995

Acting for the NCAA Council, the Interpretations Committee issued the following interpretations:

Supplemental Pay/Athletically Related Benefit/Legal Fees

1. **Institution's Athletics Representative Providing Fees to Cover the Cost of Coach's Legal Representation.** It is not permissible for a representative of an institution's athletics interests to provide funds to cover the cost of a coach's legal representation either directly to the coaching staff member or the staff member's legal representative, inasmuch as such funds are considered supplemental pay, the receipt of which is contrary to NCAA Bylaw 11.2.2. [References: 11.2.2 (athletically related income) and 11.3.2.2 (supplemental pay)]

Extra Benefits/Preferential Benefits

2. **Receipt of Improper Benefits.** A student-athlete is determined to have received an improper benefit at the time the student-athlete accepts a benefit associated with an item that is not otherwise permissible under NCAA legislation. The committee noted that in situations in which a student-athlete accepts but does not actually use the impermissible item, such information may be considered as a mitigating factor in any appeal for restoration of the student-athlete's eligibility. [References: 12.1.2(m) (forms of pay), 12.3.1.2 (benefits from agents), 16.02.3 (extra benefits)]

Conference No. 13 October 5, 1995

Acting for the NCAA Council, the Interpretations Committee issued the following interpretations:

Snacks/Meals/Practice

1. **Additional Snack or Meal After Evening Practices.** If a student-athlete has

received the permissible number of daily meals provided in accordance with the institution's policy for all students, it is not permissible for an institution to provide the student-athlete an additional snack or meal after an evening practice (other than the evening preceding the day of the institution's competition in that sport). [References: NCAA Bylaws 16.02.3 (extra benefit), 16.5.1-(d) (meals incidental to participation) and 16.12.2.1 (nonpermissible — general rule), and IC 11/17/93, Item No. 4]

Meal Allowance/Intercollegiate Trip

2. **Meal Allowances on Intercollegiate Trips (Divisions I and II).** If an institution provides its student-athletes a meal allowance (in lieu of actual meals) on an intercollegiate trip (including postseason trips), it is not permissible for the institution to provide a meal allowance for a particular meal if the student-athlete will be receiving that meal (or the equivalent of that meal) from another source (e.g., sponsor of the event). [References: 16.02.3 (extra benefit), 16.8.1.2.3 (meal allowance limitation) and 16.12.2.1 (nonpermissible — general rule)]

Nonqualifier/Partial Qualifier/Conditioning/Weight and Strength Coach

3. **Sport-Specific Strength and Conditioning Coach Involved in On- or Off-Field or Court Conditioning Activities With Partial Qualifiers or Nonqualifiers (Divisions I and II).** An institution's sport-specific strength and conditioning coach (who is not included in the institution's coaching limitations in the applicable sport) may be involved in on- or off-field or on- or off-court weight training and conditioning activities with partial qualifiers or nonqualifiers, provided the partial qualifiers or nonqualifiers are participating in such activities on a voluntary basis and the sport-specific strength and conditioning coach is present only to supervise such activities for safety purposes (i.e., the individual does not conduct the workout). Under such circumstances, the weight training and conditioning activities do not have to be confined solely to the institution's weight facilities. The committee recommended that the NCAA Legislative Review Committee editorially revise the provisions of 17.02.1.2-(q) to eliminate the requirement that the strength and conditioning staff member must perform duties on a department-wide basis. [References: 11.7.2.1.1 (Division I-A football — weight or strength coach), 11.7.3.1.1 (Division I-AA football — weight or strength coach), 11.7.4.2.1 (Division I sports other than football — weight or strength coach), 14.3.2.4 (practice session attendance) [Figure 14-6 (initial eligibility — Divisions I and II) (page 176)], 17.02.1.2-(m) and 17.02.1.2-(q) (non-

countable athletically related activities)]

Satisfactory Progress/Repeated Courses/Grade-Point Average

4. **Use of Repeated Courses in Calculation of Grade-Point Average (Division II).** In calculating a student-athlete's grade-point average for purposes of satisfying the minimum cumulative grade-point average necessary to meet Division II satisfactory-progress regulations, an institution is not required to include the initial grade from a course that has been repeated unless the institution's policy is to include the grade in calculating the grade-point average for all students at that institution. [Reference: 14.4.3.3.2.2 (calculation of grade-point average for student-athletes entering a collegiate institution on or after August 1, 1991)]

Countable Coach/Outside Consultants

5. **Student-Athletes Seeking Instructional Assistance from Individuals Outside the Institution (Division I).** The committee reviewed a previous interpretation (reference: August 31, 1995, telephone conference, Item No. 3) applicable to the use of an outside choreographer by gymnastics student-athletes and agreed that the principles set forth in the interpretation should apply in all sports. Thus, a student-athlete in any sport may receive assistance from an individual outside the institution (e.g., consultant, professional instructor) without the individual being counted in the institution's coaching limitations, provided the institution is not involved in any way in arranging for such activity, institutional coaching staff members do not observe such activity and such activity does not occur at the institution's facility (either during voluntary workouts or during regular institutional practice sessions). Further, the student-athlete(s) must pay all the fees (at the going rate) associated with the activity and may not receive preferential compensation arrangements (e.g., discount rate, deferred payments) not available to the general public. [References: 11.7.1.1.1 (countable coach), 11.7.1.1.1.1 (noncoaching activities) and 11.7.1.1.1.3 (use of outside consultants), and IC 8/31/95, Item No. 3]

Official Visit/Early Signing Period/Academic Credentials

6. **Issues Related to the Application of 13.7.1.2.4 (Division I).** The commit-

See Minutes, page 17 ►

■ Championships preview

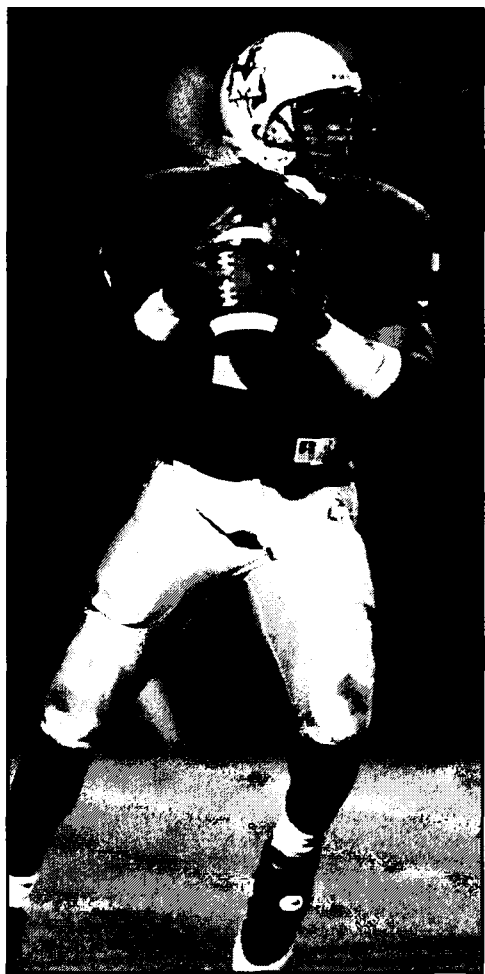

McNeese State University photo

McNeese State's offensive attack is led by senior quarterback Kerry Joseph.

Division I-AA Football

Defending champ's tough season opens door for other teams

Event: 1995 Division I-AA Football Championship.

Overview: The biggest news about the Division I-AA playoffs is who will not qualify. Youngstown State has fallen on hard times this season (3-6 through November 4) after winning titles in 1991, 1993 and 1994 and finishing second in 1992. But there are plenty of highly regarded, undefeated teams looking to fill the void....The favorite has to be McNeese State, which has been atop the Division I-AA poll since Youngstown State and Marshall suffered season-opening losses. The Cowboys return 16 starters from a team that advanced to the quarterfinals last year, and they have the most balanced team in the field. The offense is engineered by senior quarterback Kerry Joseph, who had passed for more than 1,750 yards and rushed for 355 through nine games. The ground attack is paced by senior tailback Henry Fields (792 yards, five touchdowns), and the Cowboys' primary aerial threat is senior wide receiver Terence Davis (791 yards, 11 TDs). But as solid as they are on offense, the Cowboys are even better on defense, leading the division in rushing defense (43.4 yards per game) and allowing fewer than 10 points per game....The Cowboys' rush defense will be severely tested by Appalachian State, Delaware and Troy State, all of which average more than 255 yards per game on the ground....Fourth-ranked Delaware leads the division in rushing (311.3 yards per game) and has multiple threats — no player averages more than 73 yards per game. The Blue Hens' leading ground gainer is junior quarterback Leo Hamlett, but it is his ability to get the job done through the air when needed (1,481 yards, 159.9 passing efficiency rating) that could make Delaware a dangerous team in the playoffs....Despite its No. 2 ranking, Appalachian State hardly has been dominant, defeating its first seven Division I-AA foes by an average score of 29-21. But Coach Jerry Moore's young players (the Mountaineers' two-deep roster includes only eight seniors) have learned how to survive when every oppo-

nent is gunning for them....Statistically, third-ranked Troy State has been more impressive on both sides of the ball. But an easier schedule likely has something to do with that; its opponents' cumulative record is 22-44-1. The Trojans — who could become the first team to advance to the Division I-AA playoffs each of the first three years after moving from Division II — have averaged more than 400 yards of total offense and 38 points per game while forcing 15 more turnovers than they have given up....Montana and Marshall also cannot be overlooked at playoff time. Marshall features the division's top ranked defense and has experience on its side: The Thundering Herd has advanced to the title game three of the last four years. Led by senior quarterback Dave Dickenson, Montana is the only team in the division to average more than 500 yards per game.

Field: Six conferences have been granted automatic qualification for the 16-team tournament: the Big Sky, Gateway Football, Ohio Valley, Southern, Southland and Yankee Conferences. The remaining 10 teams will be selected at large.

Dates and sites: First-round (November 25), quarterfinal (December 2) and semifinal (December 9) games will be played on the campuses of competing institutions. The championship game will be December 16 at Marshall.

Television coverage: The championship game will be televised live by ESPN at noon (Eastern time) December 16.

Results: Scores and pairings from preliminary rounds will be published in the December 4, December 11 and December 18 issues of The NCAA News. Results from the championship game will appear in the December 25 issue.

Championship notes: This year's title game will be the fourth straight at Marshall. The previous three games were seen by the three largest crowds in title-game history; the average attendance was 29,399.

Cortese provides another game-winner in III field hockey

Jennifer Cortese's unassisted goal broke a 1-1 tie with 8:24 left in the game and gave host Trenton State a 2-1 victory over Messiah November 11 in the title game of the Division III Field Hockey Championship.

"If you keep saying to yourself, 'I refuse to lose,' you are going to come off the field a winner," Cortese said after the game.

The win capped an undefeated season for the Lions, who finished the year with 20 victories. The goal was Cortese's fifth game-winner this year and her 12th in four seasons of NCAA championship play.

Trenton State got on the board first as Laura Stryjewski scored on a pass from Donna Pecoraro with 26:13 left in the first half.

Messiah tied the game with 16:57 left in the second half, setting the

stage for Cortese's goal.

Jeanne Bizzoco made three saves for Trenton State; Beth Baggett made four for Messiah.

The championship was the seventh overall for Trenton State and fifth under coach Sharon Goldbrenner-Pfluger, who also led the Lions to titles in 1985, 1988, 1990 and 1991. In 1994, the Lions lost to Cortland State, 2-1, in the title game.

"We were very disappointed with last year's runner-up finish and we learned from our mistakes," Goldbrenner-Pfluger said.

The win improved Trenton State's overall record in championship play to 44-8. The Lions have been runners-up on four occasions and have finished third three times. This was Goldbrenner-Pfluger's fourth undefeated team in her 11 years as the

Lions' coach.

Messiah, which was runner-up in 1984, finished the season with an 18-4 record. The Falcons also have finished third three times.

Five Trenton State players made the all-tournament team — Cortese, Stryjewski, Melanie Vasofski, Lauren Mistretta and goalkeeper Bizzoco. Other honorees included Messiah's Cindy Toms and Christy Davis; Eastern Mennonite's Krista Ebersole and Candi Sauder; and Wellesley's Sherry Sebesta and Laura Permut.

SEMIFINALS

Messiah 0 0 1-1
Wellesley 0 0 0-0
Overtime: M — Cindy Toms (unassisted), 12:00.
Shots: Messiah 17, Wellesley 12. Goalkeeper saves: Messiah 10, Wellesley 9. Penalty corners: Messiah 14, Wellesley 6.

Trenton St. 0 2-2
Eastern Mennonite 0 0-0
Second half: TS — Laura Stryjewski (Lauren

Mistretta), 23:18; TS — Jennifer Cortese (Kathleen McNulty), 22:08.

Shots: Trenton St. 15, Eastern Mennonite 13. Goalkeeper saves: Trenton St. 11, Eastern Mennonite 10. Penalty corners: Trenton St. 4, Eastern Mennonite 9.

THIRD PLACE

Eastern Mennonite 2 0 1-3
Wellesley 0 2 0-2
First half: EM — Candi Sauder (unassisted), 4:53; EM — Sauder (Kendra Yoder), 11.
Second half: W — Serena Kim (unassisted), 31:43; W — Sherry Sebesta (penalty stroke), 11:06.
Overtime: EM — Sharon Miller (unassisted), 2:56.

Shots: Eastern Mennonite 28, Wellesley 15. Goalkeeper saves: Eastern Mennonite 10, Wellesley 18. Penalty corners: Eastern Mennonite 23, Wellesley 5.

CHAMPIONSHIP

Messiah 0 1-1
Trenton St. 1 1-2
First half: TS — Laura Stryjewski (Donna Pecoraro), 26:13.

Second half: M — Cindy Toms (unassisted), 16:57; TS — Jennifer Cortese (unassisted), 8:24.
Shots: Messiah 4, Trenton St. 13. Goalkeeper saves: Messiah 4, Trenton St. 3. Penalty corners: Messiah 4, Trenton St. 6.



Kathleen McNulty/NCAA Photos

Trenton State's Kathleen McNulty (right) battled a Messiah player for possession.

I baseball championship enjoys record growth

During the NCAA Division I Baseball Committee's recent review of the overall management and administration of its 1995 championship, it quickly became apparent that growth, popularity and profitability were key elements in the success of the tournament.

The committee, at its November 6-9 meeting in Kansas City, Missouri, noted that the championship earned a profit for the first time (this excludes all television revenues). While total revenue for the 1995 championship increased to \$2.7 million, net receipts totaled almost \$17,000. In contrast, the 1994 championship incurred a deficit of \$81,000.

Overall, revenue from 1995 ticket

sales increased \$255,000 from 1994 and paid attendance was up by 22,121, an increase of five percent.

The committee met with representatives from College World Series, Inc., and discussed plans, activities and events for celebration of the 50th anniversary of the championship at the 1996 College World Series in Omaha, Nebraska.

The College World Series, Inc., representatives reported that a \$4.3 million press box will be operational for the 1996 College World Series, as will covered batting cages and an auxiliary scoreboard. They noted that these improvements will complete the \$17 million renovation of Omaha's Rosenblatt Stadium.

Division I Baseball Committee November 6-9/Kansas City Missouri

■ Analyzed the current formats for regional competition and the College World Series and discussed other formats that could enhance the championship in the future.

■ Reviewed the Ratings Percentage Index and approved a change in the index for the 1997 championship. A team will be awarded bonus points for a road win against a team ranked in the RPI's top 75; however, a team will be penalized for losing a home game to a team ranked in the RPI's bottom 75.

■ Received recommendations and approved umpires to work the 1996 Division I regionals and the College World Series.

■ Discussed and pledged support for the satellite uplink clinic for college baseball umpires that will

be broadcast at noon (Central time) Sunday, January 14. The clinic will feature a 60-minute videotape that will highlight rules changes for the 1996 season; a demonstration of pitching pick-off moves that are legal and illegal; a section on troublesome rules and situations that are difficult to interpret; and umpire mechanics.

■ Discussed the use of bats by member institutions with William E. Thurston, secretary-rules editor of the NCAA Baseball Rules Committee. The Division I committee expressed concern regarding contracts that coaches from NCAA member institutions have entered into with bat manufacturers and regarding new bats that are furnished to such institutions that participate in the championship. The committee agreed to monitor the situation closely during the 1996 championship.

OTHER HIGHLIGHTS

Franklin Pierce, UC San Diego women roll in II, III soccer

Ravens put finishing touches on perfect season

Franklin Pierce staked its claim as the most dominant team in Division II with a 5-0 victory over Barry in the Division II Women's Soccer Championship November 12 at Franklin Pierce.

The Ravens successfully defended their 1994 title on the strength of two goals and an assist from Paulina Miettinen and two assists from Nathalie Geeris. Miettinen's two second-half goals stretched a two-goal lead to four and slammed the door on Barry's attempt to regain the crown it last won in 1993.

Franklin Pierce, which completed a 20-0 campaign and won its 39th consecutive game, opened the scoring in the championship game when Parnilla Larsson, who was named the tournament's most outstanding offensive player, converted a cross from Miettinen just over 11 minutes into the game. Geeris fed Ewa Bergsten for a goal nearly four minutes later to expand the Raven lead headlong into half time.

The victory was the second for Franklin Pierce over Barry this year. The Ravens downed the Buccaneers, 4-0, earlier. That had been Barry's lone defeat upon entering tournament play.

"The kids came to play today and we got the results we needed," said Raven coach Mark Krikorian. "We have quality players here and it showed throughout the tournament."

Franklin Pierce's defense had allowed just three goals all season before Sonoma State nicked the Ravens for a score in the semifinals. That cut a 2-0 Raven lead in half, but Bergsten found the net for the Ravens late in the game to put the match away. Sonoma State finished the season 16-2.

Barry (16-2-1) advanced to the championship game with a 2-1 triumph over Quincy (15-5-1) in sudden-death overtime. Barry, a three-time champion, was attempting to regain the title after not making last year's tournament field, but was unable to derail the Franklin Pierce attack. The Ravens scored a record 16 goals in the three tournament games, including eight in a first-round win over Mercyhurst.

"They were too quick, too prepared and too good to be stopped by our defense," Barry coach Brian Dooley said. "There isn't a weak spot on that team."

In addition to Larsson, fellow

Ravens Miettinen, Bergsten and Geeris made the all-tournament team. Janna Schimmels, the tournament's most outstanding defensive player, joined Barry teammates Kerry Johnson and Erin Jaeger on the all-tournament team. Jaime Adkins, Camie Bechtold and Carrie Bechtold represented Quincy, while Alisa Murchison and Christina Bell were selected from Sonoma State.

SEMIFINALS

Quincy.....0 1 0 0 0-1
Barry.....0 1 0 0 1-2

Second half: Q — Camie Bechtold (unassisted), 46:23; B — Erin Jaeger (Amity Torbit), 65:56.

Overtime: B — Torbit (Renee DiBian), 127:13.

Shots: Quincy 6, Barry 17. Saves: Quincy (Jaime Adkins) 15, Barry (Janna Schimmels) 5. Corner kicks: Quincy 2, Barry 9. Fouls: Quincy 8, Barry 4. Attendance: 200.

Sonoma St.....0 1-1
Franklin Pierce.....1 2-3

First half: FP — Amy Hanlon (Jen Miller), 3:24; FP — Parnilla Larsson (Nathalie Geeris), 40:26.

Second half: SS — Emiria Salzmann (Deena Schneider Friesen), 62:38; FP — Ewa Bergsten (Hanlon), 80:52.

Shots: Sonoma St. 2, Franklin Pierce 16. Saves: Sonoma St. (Alisa Murchison) 13, Franklin Pierce (Jeanette Smith) 1. Corner kicks: Sonoma St. 2, Franklin Pierce 9. Fouls: Sonoma St. 8, Franklin Pierce 5. Attendance: 1,300.

CHAMPIONSHIP

Barry.....0 0-0
Franklin Pierce.....2 3-5

First half: FP — Parnilla Larsson (Paulina Miettinen), 11:02; FP — Ewa Bergsten (Nathalie Geeris), 15:00.

Second half: FP — Miettinen (Geeris), 54:43; FP — Miettinen (Jen Miller), 71:14; FP — Brandi Hodsdon (Christy Santiago, Amy Hanlon), 88:15.

Shots: Barry 5, Franklin Pierce 16. Saves: Barry (Janna Schimmels) 11, Franklin Pierce (Jeanette Smith) 5. Corner kicks: Barry 2, Franklin Pierce 6. Fouls: Barry 10, Franklin Pierce 23. Attendance: 1,600.

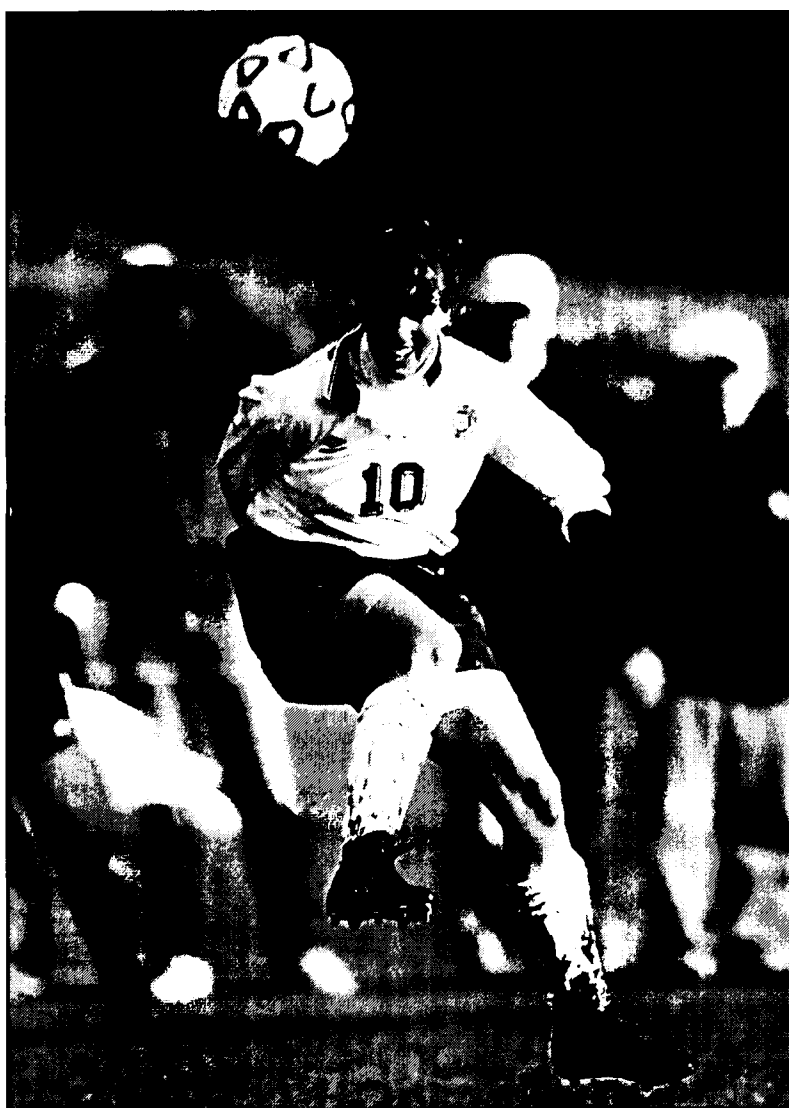

Franklin Pierce's Parnilla Larsson was selected the Division II tournament's most outstanding offensive player.

Tritons shut out Methodist, 3-0

Two early goals propelled UC San Diego to a 3-0 win over Methodist November 12 in the Division III Women's Soccer Championship at Richard Stockton.

Senior sweeper Diana Muchowski, named the tournament's most outstanding defensive player, went on the offensive early when she planted a direct free kick over the Methodist defensive wall and into the net for a 1-0 Triton lead just over 15 minutes into the game.

Beth Freeburg added a goal just over three minutes later to give the Tritons a commanding lead. Amanda Johnson capped the scoring late in the second half.

UC San Diego (19-2) relied on a stifling defense throughout the tournament to win its second championship overall. The Tritons also won in 1989 and twice have been runners-up, including last year, when they lost a 4-3 sudden-death overtime game to Trenton State.

This year's Tritons, behind goalkeeper Kelly Pearson and defenders Muchowski and Freeburg, limited their five opponents in the tournament to just one goal. That score came in a 2-1 overtime win over Gustavus Adolphus in the regional final, where UC San Diego rallied from a 1-0 deficit late in the second overtime period.

The Tritons advanced to the title match with a 1-0 win over William Smith (18-2-1). Ele Johnson's second-half goal was the lone tally.

Methodist (17-4), which had made three previous semifinal appearances in the tournament, advanced to the championship game with a 2-0 triumph over host Richard Stockton, which finished 19-2-1. Richard Stockton had knocked off two-time defending national champion Trenton State in the regional semifinal, but was blanked by Methodist goalkeeper Jen Maurer, who posted her third of four shutouts in the tournament.

UC San Diego's Ele Johnson was named the tournament's most outstanding offensive player. Teammates Amanda Johnson, Carrie Peer and Freeburg joined Ele Johnson and Muchowski on the all-tournament team. Methodist honorees were Maurer, Michele Brown, Ruth Keegan and Alvy Styles. Richard Stockton was represented by Marcie Williams and Heather Barbalinardo, and William Smith placed Marcie



UC San Diego's Lauren Johnson (No. 15) headed a shot against Methodist.

Meagher and Allison McCarthy on the team.

SEMIFINALS

William Smith.....0 0-0
UC San Diego.....0 1-1

Second half: UC — Ele Johnson (Carrie Peer), 63:32.

Shots: William Smith 9, UC San Diego 11. Saves: William Smith (Suzanne Willard) 5; UC San Diego (Kelly Pearson) 2. Corner kicks: William Smith 3, UC San Diego 3. Fouls: William Smith 12, UC San Diego 8.

Richard Stockton.....0 0-0
Methodist.....1 1-2

First half: M — Michele Brown (Kathleen Green), 38:54.

Second half: M — Casy Nuckols (Candace Groat), 76:09.

Shots: Richard Stockton 16, Methodist 8. Saves: Richard Stockton (Kristin Alexander) 2; Methodist (Jen Maurer) 2. Corner kicks: Richard Stockton 7, Methodist 1. Fouls: Richard Stockton 10; Methodist 13.

CHAMPIONSHIP

Methodist.....0 0-0
UC San Diego.....2 1-3

First half: UC — Diana Muchowski (unassisted), 15:03; UC — Beth Freeburg (Lauren Johnson, Kelly Kramer), 18:34.

Second half: UC — Amanda Johnson (Ele Johnson), 78:08.

Shots: Methodist 6, UC San Diego 19. Saves: Methodist (Jen Maurer) 8; UC San Diego (Kelly Pearson) 3. Corner kicks: Methodist 2; UC San Diego 9. Fouls: Methodist 9; UC San Diego 8. Attendance: 713

Championships summaries

Division I field hockey

First round: Princeton 3, Syracuse 0; Penn St. 5, Stanford 0; Old Dominion 2, Virginia 1 (ot); Northeastern 2, Ball St. 0.

Second round: North Caro. 6, Princeton 0; James Madison 3, Penn St. 0; Maryland 1, Old Dominion 0; Northeastern 1, Iowa 0.

Semifinals (November 18 at Wake Forest): North Caro. (22-0) vs. James Madison (19-4); Maryland (18-4) vs. Northeastern (21-2). Final November 19 at Wake Forest.

Division I women's soccer

First round: Vanderbilt 2, Kentucky 0; Santa Clara 3, Stanford 2 (2 ot); Massachusetts 2, Hartford 1 (2 ot); Wisconsin 1, Minnesota 0; Texas A&M 4, Clemson 1; North Caro. St. 1, William & Mary 0 (2 ot); James Madison 2, Penn St. 1; Washington 2, UCLA 1.

Second round (to be completed by November 19 on the campuses of participating institutions): Vanderbilt (14-6) vs. North Carolina (23-0); Santa Clara (15-3-2) vs. Virginia

(14-4-2); Massachusetts (14-3-2) vs. Connecticut (18-2-2); Wisconsin (14-5-4) vs. Notre Dame (17-2-2); Texas A&M (18-5) vs. Southern Methodist (21-0-1); North Caro. St. (18-4) vs. Duke (14-6-1); James Madison (16-7-1) vs. Maryland (17-5); Washington (12-7) vs. Portland (17-0-2).

Division II men's soccer

First round: S.C. Spartanburg 2, Presbyterian 0; Mercyhurst 2, East Stroudsburg 0; Southern Conn. St. 1, New Hamp. Col. 0; Grand Canyon 1, Seattle Pacific 0.

Second round (to be completed by November 19 on the campuses of participating institutions): S.C. Spartanburg (15-4-2) vs. Tampa (18-0-2); Mercyhurst (11-6-3) vs. Northeast Missouri St. (13-2-3); Southern Conn. St. (18-1-1) vs. Franklin Pierce (16-0-1); Grand Canyon (14-3) vs. Cal St. Bakersfield (17-2-1).

Division III men's soccer

Third round: Williams 3, Trenton St. 0; Muhlenberg 4, Ithaca 0; Methodist 2, Washington (Mo.) 1 (3 ot); Chapman

1, Ohio Wesleyan 1 (4 ot); Chapman advances on penalty kicks, 4-2).

Semifinals (November 17 or 18 on campus of one of the participating institutions): Williams (16-0-1) vs. Muhlenberg (16-1-3); Methodist (20-0) vs. Chapman (17-3-1). Final November 18 or 19.

Division III women's volleyball

Regionals: (at Juniata) — Juniata def. Allentown, 15-6, 15-2, 16-14; Gettysburg def. Kean, 15-8, 15-13, 8-15, 15-6; Juniata def. Gettysburg, 15-11, 15-8, 15-8.

[at Washington (Mo.)] — Trinity (Tex.) def. Thomas More, 15-12, 11-15, 15-10, 15-8; Washington (Mo.) def. Southwestern (Tex.), 15-2, 15-6, 15-5; Washington (Mo.) def. Trinity (Tex.), 15-11, 15-10, 15-9.

(at Springfield) — Springfield def. Williams, 15-7, 15-4, 15-10; Coast Guard def. Eastern Conn. St., 15-12, 11-15, 15-2, 15-13; Springfield def. Coast Guard, 15-6, 11-15, 15-10, 15-8.

(at Rochester) — Rochester def. Cortland St., 17-15, 6-15, 15-7, 15-7; Ithaca def. Binghamton, 15-5, 16-14, 15-9;

Ithaca def. Rochester, 15-5, 15-9, 15-6.

(at UC San Diego) — Cal Lutheran def. Chapman, 15-8, 15-7, 13-15, 15-7; UC San Diego def. Occidental, 15-9, 15-11, 15-6; Cal Lutheran def. UC San Diego, 16-14, 18-16, 10-15, 15-6.

(at Kalamazoo) — Ohio Northern def. Calvin, 15-10, 12-15, 6-15, 15-9, 15-9; John Carroll def. Kalamazoo, 15-7, 8-15, 13-15, 15-7, 15-7; John Carroll def. Ohio Northern, 17-15, 13-15, 4-15, 17-15, 15-13.

(at Dubuque) — Dubuque def. Concordia-M'head, 15-9, 15-9, 10-15, 15-8; St. Olaf def. Central (Iowa), 15-7, 13-15, 15-12, 15-8; St. Olaf def. Dubuque, 15-7, 15-6, 13-15, 12-15, 18-16.

(at Wis. Whitewater) — Wis. Oshkosh def. Wis. River Falls, 15-8, 15-9, 5-15, 13-15, 15-11; Wis. Whitewater def. Millikin, 15-7, 10-15, 15-3, 15-4; Wis. Whitewater def. Wis. Oshkosh, 15-11, 11-15, 15-12, 15-11.

Quarterfinals (November 18 on the campuses of participating institutions): Juniata (36-4) vs. Washington (Mo.) (39-3); Springfield (30-6) vs. Ithaca (40-2); Cal Lutheran (21-2) vs. John Carroll (27-11); St. Olaf (32-7) vs. Wis. Whitewater (34-3).

Coming soon: Association to have presence on Internet

BY RONALD D. MOTT
STAFF WRITER

The NCAA does not yet have an official site on the World Wide Web. That soon will change. The Association will have not one but two "home pages" on the Internet.

With the creation of the University Gateway — an interactive on-line service that will focus on students, alumni and sports fans — the NCAA will join the Internet community. The Association also will construct a site that will be geared primarily to its members.

The University Gateway is part entertainment, part informational and part marketing. More than 100 member institutions already have signed on to join the Association in cyberspace. By fall 1996, an estimated 200 to 250 colleges and universities will be part of the Gateway.

Central to the Gateway will be the NCAA Sports Bureau, which will include information on a number of NCAA programs and services, including statistics, championships schedules, press releases, the NCAA Hall of Champions, NCAA corporate partner program, scholarship information, a merchandising catalog, championship programs, NCAA official licensees, Youth Education through Sports (YES) program, National Youth Sports Program (NYSP), and much more.

Upon entering the Gateway, the user will have the option of choosing the NCAA site or a school or conference site. Or, the user might select the Bullpen — a subscription service where individuals can access newspaper articles about their favorite schools. There is no limit to the types of information Internet users will be able to obtain through the Gateway.

"In addition to the Sports Bureau, you can have information on the arts, academics and enrollment, and you will be able to actually put ticket sales on it," said Dick Rademaker, chief executive officer of Licensing Resource Group (LRG), a Michigan firm that is working with the NCAA on developing a cross-licensing program. "There are all kinds of facts that you

can put out there about the school."

When the NCAA officially launches its site on the Gateway and its own Web site — and it likely will do both within the next several months — a number of national office services will be available to Internet users, says Wally Renfro, NCAA director of constituent communications and chair of an NCAA staff project team on the Internet.

"When it opens, there will be some offerings on that home page," he said. "But it won't be a complete set of offerings. You frequently find sites on the Internet marked 'under construction.' That will happen with these sites as well."

In addition to those already mentioned, Renfro says the NCAA legislative services database, championships dates and sites, The NCAA News, enforcement information, and a version of the NCAA Guide for the College-Bound Student-Athlete are good candidates for inclusion on the World Wide Web.

Another aspect of the University Gateway will be the NCAA Cross-Licensing Program. In December, marketing and licensing administrators at all NCAA institutions will be contacted by LRG about signing on to the program, said Jack Waters, NCAA director of licensing. The institutions could agree to jointly market their marks with those of the NCAA.

"As part of the Internet and the University Gateway, there will be an opportunity to buy merchandise from these university catalogs or the NCAA catalog," Waters said. "One can sit at home with a PC (personal computer) and pull up on the screen a catalog from any institution and review the merchandise that's for sale and actually order it right there. This is total home shopping and it's easy shopping."

One concern routinely expressed about commerce over the Internet is security. Computer hackers take pleasure not only in breaking into places where they are not authorized to be, but sometimes in cracking security measures designed to protect consumers' credit-card numbers.

Consumers need not worry, says Ken Raymond, marketing director of SRO Clients and Associates, the San Francisco-based

designer of the University Gateway. Computer-based security advances made by the credit-card institutions themselves offer greater protection against theft than giving a vendor a credit-card number over the telephone, Raymond says.

"You have two King Kongs in the world that have fixed it," Raymond said. "You have VISA, which developed Secured Transaction Technology (STT), and MasterCard, which developed Secured Electronic Payment Protocol (SEPP). Computer security is an absolute nonissue these days. Everyone will be using this by February or March next year. It will be standard."

Another unique aspect of the University Gateway will be a network of kiosks tied into the system. Kiosks are interactive computer machines much like automated teller machines (ATMs). Placed in highly visible areas, these kiosks will allow users to tap into the University Gateway, scroll around for information on the NCAA or its participating members, and perhaps buy cross-licensed merchandise.

Iowa State University is one of a few places where kiosks currently are being used, says Waters.

"Other colleges are buying into it," Waters said. "You know the problems you have on campus — you're trying to get your grades, you're trying to get a transcript, you're trying to get your schedule. What happens? You get on the phone and are put on hold. You show up somewhere and wait in long lines. The kiosk does it all. You walk up, sign in, get a copy of your transcript, get your grades, check statistics, scores, schedules. It will be a complete package of almost anything that is going on on a campus."

"While there, you can go in and buy merchandise. If you're a graduate of Boston College and you're at an airport waiting to go back home to Reno, you can look through the Boston College catalog. You might say, 'Oh, there's a nice sweatshirt,' and buy it. That's the wave of the future and this future is only a few months away."

Internet

► Continued from page 1

from the Internet. For instance, Whitman College, a new NCAA Division III member, opened the doors to its home page in September. Initial plans called for possibly making questionnaires available to prospective student-athletes, who then could contact Whitman coaches.

The Division III Centennial Conference, which was featured in a February issue of The NCAA News, this summer added to its Web site a "reading room," which offers users "links" to each campus newspaper posted on the Web, in addition to the Chronicle of Higher Education.

In fact, Division III institutions may value the Internet more than any others, because of the scarcity of national reporting on Division III athletics.

"This information resource should provide (our) fans across the country with an opportunity to stay in touch with our athletics program," said Tom Nelson, sports information director at St. John's University (Minnesota), which joined the Internet crowd recently. "At the Division III level, schedules, results and other information are not always available through the media, so the Internet is an ideal way for institutions like St. John's to get the word out to those interested individuals."

But all levels of competition are represented in "cyberspace."

The Southeastern Conference launched its cyber-home September 1. Information ranging from how to purchase tickets to stadium diagrams of its member institutions to television schedules to video highlights are included. Since its inception, the site has received well in excess of 300,000 "hits," or visits.

"We didn't have any way of knowing what kind of response we would get," said Mark Whitworth, assistant commissioner of the Southeastern

Understanding Internet terms

Traveling through the Internet will expose users to unfamiliar terminology. To better understand this high-tech computerese, the following glossary of important Internet terms is offered (compiled by CompuServe magazine):

FAQ — A frequently-asked-questions list is a document that covers basic information from a particular Usenet newsgroup or mailing list.

FTP — File Transfer Protocol is used to download files.

HTTP — Hypertext Transport Protocol makes hypertextual browsing through the World Wide Web possible. The user clicks on links that are established in a Web document and moves to that document, even though it may be located on a different computer.

Internet — The worldwide matrix of connecting computers using the TCP/IP protocols.

Mailing list — A group discussion carried on through electronic mail.

Newsgroup — A Usenet discussion group about a particular topic.

Packet — The basic unit of Internet data. A message is assembled into packets, each marked with the address and other pertinent information.

PPP — Point-to-Point Protocol is a method of exchanging data packets with the Internet over a telephone line.

Protocol — A protocol defines how computers communicate. It is an agreement between different systems on how they will work together.

Server — A computer that provides a resource on the network.

TCP/IP — The set of protocols that determine how data is transmitted on the Internet. Transmission Control Protocol (TCP) controls the transport of data, ensuring that it is delivered. Internet Protocol (IP) determines the packet structure of data and the addressing used to deliver data to its destination.

Terminal Emulation — Communication with a remote computer by which a personal computer acts as a terminal connected to it.

URL — Uniform Resource Locator (URL) is a standard way to refer to World Wide Web resources. It specifies the type of service as well as the exact location of the directory or file in question.

Usenet — A worldwide network of newsgroups on thousands of subjects.

World Wide Web — A system that organizes Internet data through hypertext links, allowing you to explore resources from multiple entry points using a browser.

Conference. "We're very pleased. For years when someone would call for general information, our response might have been, 'We can't because we aren't staffed.' Now, we're able to give the general public access to that information. It's a great public relations tool."

It also is turning out to be much more than that. When the University of Oregon played a football game in September against the University of Illinois, Champaign, more than 6,000 people enjoyed the game sitting in front of their computers — including a few with sophisticated equipment that allowed them to see live video of the game.

Other universities — among them

Baylor University, the University of Kansas and the University of Colorado, Boulder — have used the Internet to carry radio broadcasts of football games.

Countless other institutions have a presence — in one form or another — on the Internet.

What, where, when, why?

What exactly is the Internet? In the simplest of terms, it is nothing more than a massive network of computer networks, through which computers can exchange data in a language they all recognize.

Where is the Internet? It is everywhere and nowhere, simultaneously. The network is an intriguing mix of

central processing units (CPUs), computer modems, telephone lines and... well, after that it gets complicated.

When and why was the Internet created? It was born in 1969 when the U.S. Department of Defense established links between computer networks involved in military operations. A byproduct was that it allowed university researchers to communicate with one another as they conducted studies. It was probably the latter use that sparked what exists today.

Since those early days, a lot has changed. Perhaps the most notable recent achievement was the creation of the World Wide Web in 1989. According to CompuServe magazine,

the Web was founded at the Swiss laboratory CERN to help link physicists worldwide. Its user-friendliness — Web surfers merely click on a word or picture to find further information — quickly was adapted for mainstream use.

Today, the Web is a seemingly endless collection of information. It could be considered the world's largest resource library.

But will it last?

Unlike some stretches of interstate highway in America, there always is something interesting to see while cruising the information superhighway. More and more people are enjoying this techno-landscape. But will all of the activity surrounding the Internet last or will it simply fall into a long line of fads?

"All of the projections show there will be more people doing this," said Dick Rademaker, chief executive officer of the Licensing Resource Group, which is working with the NCAA to develop a cross-licensing program with NCAA members that will make use of the World Wide Web (see accompanying story). "The few facts we have really point to everything being true. There aren't a lot of hard facts at this point, so it's all speculative. But you have more than a million a month coming on to the Internet. It appears to be more than a passing fad."

"We didn't tire of the computer doing word processing when we moved from the typewriter," said Wally Renfro, NCAA director of constituent communications, whose duties include establishing the NCAA's presence on the Web. "I think the Internet is here to stay."

Note: Users can reach most college and university World Wide Web sites through the following Web address: http://www.clas.usf.edu/CLAS/american_universities.html.

Despite increased accuracy, field-goal attempts down

BY RICHARD M. CAMPBELL
NCAA STATISTICS COORDINATOR

Is collegiate field-goal kicking becoming a lost art?

Today's Division I-A field-goal kickers are stronger and more accurate than ever before, yet field-goal attempts are down and kicking steadily has become a smaller part of a record scoring trend.

Two major rules changes since 1989 have combined to make life rougher on college field-goal kickers. Ironically, the same rules changes make college kickers better prepared for the rigors of professional kicking, but their collegiate careers and kicking statistics are affected.

Because kicking had become a larger part of scoring and field-goal accuracy was at an all-time high in the 1980s, college rules-makers decided to make kicking more difficult. First, they took away the two-inch kicking tee in 1989, and then, in 1991, narrowed the goal posts from 23 feet, 4 inches, to 18 feet, 6 inches.

The field-goal explosion in the 1970s and early 1980s was fueled by the two-platoon system, which evolved from unlimited substitution. In 1978, to curb long-distance field goals, the NCAA Football Rules Committee decided that on all missed field-goal attempts from outside the 20-yard line, the ball would be returned to the original line of scrimmage.

One other recent rule change may have helped the offenses as well as kickers. The movement of the hash marks closer to the center of the field in 1993 has opened up offenses and improved kicking angles on field-goal attempts.

Since those changes, kicking accuracy in Division I-A has not been affected as much as field-goal attempts and kicking as a part of scoring. An accompanying chart displays kicking accuracy each of the past six years compared to so far in 1995.

Kicking and scoring

Field-goal points increased from just 1.02 percent of all points scored in 1959 — the first year of the 23-4 goal-post width — to a record 15.65 percent in 1984.

During the past five years, field-goal kicking has accounted for nearly 13 percent of total scoring (both teams, per game).

Both teams combined in 1995 so far are averaging less than two (1.87) field goals made per game, the fourth time in the past six years that has happened. Although scoring is running at record levels, field goals are becoming less a part of scoring in spite of consistent accuracy.

Field-goal scoring is 11.2 percent of total scoring so far in 1995, compared to 14.1 percent in 1989 and an average of 12.7 percent over the past six years.

Division I-A field-goal accuracy has been steady at 65 percent since 1989 and is 65.9 percent in 1995. The only exception was 1991, the first year after the narrowing of the goal posts, when the overall percentage dropped to 59.6, the lowest since 1980. The percentage rebounded to exactly 65 percent last season.

Another accompanying chart shows how field goals compare to total scoring since 1989.

Field-goal attempts

Are college kickers attempting fewer field goals since the goal posts were narrowed and the kicking tee eliminated? That may be a more

realistic result of the rules changes than accuracy or even scoring.

In the six years since the rules changes began, even though field-goal accuracy has remained level, attempts have gone down. In fact, total attempts per game went from 3.27 per game (both teams) in 1989 to 2.99 in 1993 and 2.83 so far this year. As a comparison, in 1985 the rate of field-goal attempts per game was 3.38.

Longer field-goal attempts — that is, those 40 yards or farther — went from 1.43 per game in 1985 to 0.96 in 1993 and 0.97 so far in 1995. In 1985, both teams tried 1.43 longer field goals per game.

That could indicate that coaches are less inclined to attempt as many longer field goals, especially with the yardage given up if missed.

Other trends

Trends compiled at midseason indicated that both passing and scoring per-game statistics were at record levels. Through games of November 11, the trend continues.

Pass attempts and pass completions were at a record pace, while passing yardage and total offensive yardage were just short of record levels. Pass attempts per game, both teams, averaged 59.0 (record 57.4, set in 1993), while completions averaged 32.2 (record 31.7, set in 1993) and yardage per game averaged 407.2 (record 409.7, set in 1993). Total offensive yardage at 741 per game, both teams, also was just shy of the record of 742.3 (set in 1993).

Scoring per game presently is at 50.1 points per game, both teams — ahead of the record 49.1 last season.

This is the second season since hash marks were moved closer to the center of the field (college hash marks now are 40 feet apart).

The Football Rules Committee made the change partly in response to statistics revealing a gradual, but steady, decline in total offense and touchdowns per game over the previous three seasons. The committee also was concerned that the increasing size and mobility of players over the past decade had made it difficult to use the "short side" of the field when the ball is snapped from the hash mark.

The committee hoped to give the offense more opportunity to use both sides of the field since the spotting of the ball created less of a "wide side" of the field for the offenses, much like the NFL.

Undefeated teams

Only three undefeated, untied teams remain in Division I-A: Nebraska (10-0), Ohio State (10-0) and Florida (9-0). Toledo (9-0-1) has only a tie to mar its season.

Nebraska's Tom Osborne has a chance to post a second consecutive perfect season (12-0 in 1994 plus a consensus national championship).

Since 1937, only nine teams have accomplished that feat. They were Minnesota in 1940 and 1941, Army in 1944 and 1945, Michigan in 1947 and 1948, Michigan State in 1951 and 1952, Oklahoma in 1954 and 1955 (also 1955 and 1956), Penn State in 1968 and 1969, and Toledo in 1969 and 1970 (also 1970 and 1971). No team has done it since 1971.

Nebraska now has the longest I-A winning streak at 23 games. Texas A&M has the longest home-field winning streak at 30 games.

In Division I-AA, five teams are undefeated and untied. They are Appalachian State (10-

FIELD GOALS AS PART OF SCORING

Per Game, Both Teams

Year	FGs/Per Game	Points/Game	FGs Percent of Scoring
1989	2.26	48.2	14.1%
1990	2.16	48.8	13.3%
1991	1.77	46.2	11.5%
1992	2.08	45.8	13.6%
1993	1.93	48.8	11.9%
1994	1.98	49.1	12.1%
(Six-Year Average)	2.03	47.8	12.7%
1995	1.87	50.1	11.2%

FIELD-GOAL ACCURACY, 1990-95

Year	Under 20	20-29	30-39	40-49	50+	Total
1989*	50-53	497-565	471-655	319-573	52-160	1389-2006 .692
1990	39-42	477-546	454-626	319-625	59-172	1348-2011 .670
1991**	31-32	395-519	366-612	254-531	46-137	1092-1831 .596
1992	32-38	464-569	447-673	294-577	51-129	1288-1986 .649
1993#	23-25	490-599	407-617	224-488	38-103	1182-1832 .645
1994	39-40	458-528	419-626	263-547	41-136	1220-1877 .650
(Six-Year Average)						7519-11,543 .651
1995	29-29	416-481	326-511	221-439	28-89	1020-1549 .659

*First year after kicking tee illegal.

**First year after goal posts width narrowed to 18 feet, 6 inches, from 23 feet, 4 inches.

First year after hash marks narrowed to 60 feet from each sideline.

0), Hofstra (10-0), McNeese State (10-0), Murray State (10-0) and Troy State (10-0). All five teams are tied for the I-AA longest winning streak — 10 victories in a row.

Unbeatens and schedules

Because going undefeated and untied in college football is so difficult, the factors that go into it generate interest. The combination of talented players, good coaching, schedule strength and, of course, luck, all go into the mix.

Only two national champions (or co-champions) have faced a regular-season schedule rated as the toughest in the nation — Penn State in 1982 and co-champion Colorado in 1990 — and neither finished undefeated. In fact, since the NCAA schedule-strength ratings began in 1977, none of the 31 undefeated, untied (before the bowls) Division I teams had the toughest schedule, and only three faced schedules ranking in the final regular-season top 20.

This year, through the November 11 games, Nebraska's 10 I-A opponents have a .563 winning percentage vs. other I-A teams when not playing the Cornhuskers (ranked 24th nationally). Other undefeated, untied teams' past opponents are Ohio State's .536 (ranked 40th) and Florida's .532 (ranked 43rd). It is interesting to note that for future opposition, Nebraska drops to 48th (.550) by facing Oklahoma (5-4-1 vs I-A teams this year); Florida to 50th (.529) by facing Vanderbilt and Florida State; and Ohio State to 52nd (.526) by facing Indiana and Michigan.

Other football facts

Butler's Arnold Mickens finished his career

November 4 with 3,813 career yards in just 20 games for the Bulldogs after transferring from Indiana. The 6-0, 220-pound Mickens did not match his spectacular 1994 season (409 carries for 2,255 yards), but his statistics in 1995 arguably are even more impressive. With defenses stacked against him and playing for a 2-8 team, Mickens still managed 354 carries for 1,558 yards.

He averaged 38 carries per game (a Division III career mark) and his 191 yards per game would have led all divisions if he had not played 11 games at Indiana before transferring.

In Division II, Emporia State's sensational receiver Jarett Vito established an NCAA all-divisions record for receptions (83) by a freshman through games of November 4. Adams State senior Chris Perry had 20 touchdown catches through games of November 4, tying the Division II record.

On November 4, Division III Ithaca attracted a school-record crowd of 12,511 for its 35-19 victory over arch-rival Cortland State. Interestingly, Ithaca's Jim Butterfield Stadium seats only 5,000. This was the 54th meeting of the two central New York state rivals, located just 25 miles apart.

Division II Bentley had the longest active NCAA winning streak broken at 30 games (Stonehill defeated Bentley 39-36, November 11). Nebraska, a 41-3 winner at Kansas, is now the NCAA leader at 23 straight victories.

Division I-AA's Prairie View ended its season November 11 with a 68-0 loss to Jackson State, extending its losing streak to 57 games — the longest in NCAA history for any division.

Certified

Ten schools are certified and two are certified with conditions; 50 institutions now have completed the process

► Continued from page 3

A designation of certified means that an institution has shown that it operates its athletics program in substantial conformity with operating principles adopted by the Division I membership.

A designation of certified with con-

ditions means that a college or university operates its athletics program in substantial conformity with the Division I operating principles but problems were identified that were serious enough that full certification is withheld until those problems have been resolved.

A designation of not certified

means that the institution is not operating in substantial conformity with the Division I operating principles. Problems were identified that were considered very serious or pervasive. Action must be taken by the institution before it can be conditionally certified.

The institution may be placed in

a restricted membership category for up to a year if it fails to make an effective effort to correct problems within the time frame set by the committee.

If problems remain unresolved at the end of that year, the committee may reclassify an institution as a cor-

responding member (no longer an active member of the NCAA).

An institution can request, within 15 calendar days, a hearing before the Committee on Athletics Certification. If it is still not satisfied, the institution may appeal to the Division I Steering Committee of the NCAA Council.

■ Division I-A leaders

Through November 12

RUSHING									
	CL	G	CAR	YDS	AVG	TD	YDSPG		
Troy Davis, Iowa St	So	10	321	1830	5.7	14	183.00		
Wasean Tait, Toledo	Jr	10	313	1686	5.4	17	168.60		
Eddie George, Ohio St	Sr	10	256	1592	6.2	20	159.20		
George Jones, San Diego St	Jr	10	258	1591	6.2	20	159.10		
Moe Williams, Kentucky	Jr	10	264	1449	5.5	14	144.90		
Darnell Autry, Northwestern	So	10	323	1449	4.5	14	144.90		
Deland McCullough, Miami (Ohio)	Sr	10	293	1442	4.9	12	144.20		
Karim Abdul-Jabbar, UCLA	Jr	10	270	1419	5.3	11	141.90		
Abu Wilson, Utah St	Sr	10	250	1373	5.5	13	137.30		
Charles Talley, Northern Ill.	Jr	10	247	1348	5.5	7	134.80		
Madre Hill, Arkansas	So	10	278	1302	4.7	15	130.20		
Tshimanga Biakabutuka, Michigan	Jr	10	216	1272	5.9	10	127.20		
Mike Alstoft, Purdue	Sr	9	205	1101	5.4	8	122.33		
Tiki Barber, Virginia	Jr	11	247	1339	5.4	13	121.73		
Sedrick Shaw, Iowa	Jr	9	239	1090	4.6	11	121.11		
Raymond Priestner, Clemson	So	10	206	1201	5.8	5	120.10		
Jay Graham, Tennessee	Jr	9	207	1080	5.2	11	120.90		
Kin Minor, Nevada	Sr	8	192	945	4.9	8	118.13		
Warrick Dunn, Florida St	Jr	9	133	1058	8.0	10	117.56		
Joe Abdullah, Pacific (Cal.)	Sr	10	230	1171	5.1	11	117.10		
David Thompson, Oklahoma St.	Jr	10	208	1168	5.6	8	116.80		

SCORING									
	CL	G	TD	XP	FG	PTS	PTPG		
Eddie George, Ohio St	Sr	10	21	0	0	126	12.60		
George Jones, San Diego St	Jr	10	20	0	0	120	12.00		
Leeland McElroy, Texas A&M	Jr	9	12	0	0	72	10.29		
Scott Greene, Michigan St	Sr	9	15	2	0	92	10.22		
Terry Glenn, Ohio St	Jr	9	15	2	0	92	10.22		
Wasean Tait, Toledo	Jr	10	17	0	0	102	10.20		
Madre Hill, Arkansas	So	10	16	0	0	96	9.60		
Stephen Davis, Auburn	Sr	10	16	0	0	96	9.60		
Ahman Green, Nebraska	Fr	10	16	0	0	96	9.60		
Glenn Freitas, Hawaii	Jr	7	11	0	0	66	9.43		
Keffer McGee, Mississippi St	So	10	15	2	0	92	9.20		
Beau Morgan, Air Force	Jr	10	15	0	0	90	9.00		
Troy Davis, Iowa St	So	10	15	0	0	90	9.00		
Darnell Autry, Northwestern	So	10	15	0	0	90	9.00		
Jeff Hall, Tennessee	Fr	9	0	45	12	81	9.00		
Ike Hilliard, Florida	So	8	12	0	0	72	9.00		
Warrick Dunn, Florida St	Jr	9	13	0	0	78	8.67		
Chris Doering, Florida	Sr	9	13	0	0	78	8.67		
Tommie Frazier, Nebraska	Sr	10	14	2	0	86	8.60		
Moe Williams, Kentucky	Jr	10	14	0	0	84	8.40		
Tiki Barber, Virginia	Jr	11	15	0	0	90	8.18		
Scott Bentley, Florida St	Jr	9	0	58	5	73	8.11		

PASSING EFFICIENCY									
	CL	G	ATT	CMP	PCT	INT	YDS	ATT	TD
(Min. 15 attempts per game)									
Danny Wuerffel, Florida	Jr	8	222	148	66.67	8	3.60	2248	10.13
Bobby Hoying, Ohio St	Sr	10	241	158	65.56	7	2.90	2534	10.51
Donovan McNabb, Syracuse	Fr	9	166	103	62.05	3	1.81	1674	10.08
Matt Miller, Kansas St	Sr	10	210	138	65.71	10	4.76	1837	8.75
Mike Maxwell, Nevada	Sr	9	409	277	67.73	17	4.16	3611	8.83
Steve Taneyhill, South Caro	Sr	10	346	233	67.34	8	2.31	2787	8.05
Donald Sellers, New Mexico	Jr	9	167	103	61.68	3	1.80	1493	8.94
Peyton Manning, Tennessee	So	9	297	195	65.66	3	1.01	2417	8.14
Danny Kanell, Florida St	Sr	9	324	216	66.67	10	3.09	2427	7.49
Steve Sarkisian, Brigham Young	Jr	9	304	196	64.47	10	3.29	2770	9.11
John Hessler, Colorado	So	10	224	130	58.04	7	3.13	1822	8.13
Billy Blanton, San Diego St	Jr	10	315	194	61.59	12	3.81	2668	8.47
Damon Huard, Washington	Sr	10	253	164	64.82	4	1.58	2139	8.45
Darrell Bevell, Wisconsin	Sr	9	218	141	64.68	7	3.21	1737	7.97
Josh Wallwork, Wyoming	Jr	8	249	150	60.24	12	4.82	2111	8.48

TOTAL OFFENSE									
	CAR	GAIN	LOSS	NET	ATT	YDS	PLS	YDS	YDPL
Mike Maxwell, Nevada	34	91	79	12	409	3611	443	3623	8.18
Cody Ledbetter, New Mexico St	84	380	170	210	397	2955	481	3165	6.58
Steve Sarkisian, Brigham Young	72	104	259	-155	304	2770	376	2615	6.95
Charlie Batch, Eastern Mich.	59	154	102	52	389	2823	448	2875	6.42
Josh Wallwork, Wyoming	43	239	68	171	249	2111	292	2282	7.82
Steve Taneyhill, South Caro	60	167	219	-52	346	2787	406	2735	6.74
Danny Wuerffel, Florida	25	42	111	-69	222	2248	247	2179	8.82
Marcus Crandell, East Caro	86	307	116	191	408	2523	494	2714	5.49
Peyton Manning, Tennessee	32	87	67	20	297	2417	329	2437	7.41
Tony Graziani, Oregon	55	221	91	130	341	2305	396	2435	6.15
Billy Blanton, San Diego St	57	187	158	29	315	2668	372	2697	7.25

*Touchdowns responsible for are TDs scored and passed for.

NCAA statistics are available on the Collegiate Sports Network.

■ Division I-A team

Through November 12

PASSING OFFENSE									
	G	ATT	CMP	INT	PCT	YDS	YDS/ATT	TD	YDSPF
Nevada	10	462	307	20	66.5	4052	8.8	35	405.2
Florida	9	339	216	10	63.7	3202	9.4	39	355.8
Florida St	9	374	245	10	65.5	2936	7.9	32	326.2
Brigham Young	9	307	198	10	64.5	2802	9.1	15	311.3
South Caro	10	375	252	9	67.2	3020	8.1	30	302.0
New Mexico St.	10	398	226	18	56.8	2994	7.5	26	299.4
Eastern Mich.	10	406	226	19	55.7	2965	7.3	22	296.5
Colorado	10	324	198	9	61.1	2955	9.1	26	295.5
Fresno St.	10	355	202	11	56.9	2929	8.3	23	292.9
Wyoming	9	311	180	20	57.9	2532	8.1	18	281.3
Tennessee	9	308	201	3	65.3	2494	8.1	20	277.1
Ohio St.	10	269	172	8	63.9	2721	10.1	28	272.1
Oregon	10	395	217	10	54.9	2716	6.9	14	271.6
San Diego St	10	320	196	12	61.3	2710	8.5	21	271.0
Minnesota	9	312	179	10	57.4	2424	7.8	18	269.3
Utah St	10	391	207	16	52.9	2651	6.8	10	265.1
Auburn	10	339	215	10	63.4	2632	7.8	17	263.2
Northeast La	11	365	186	8	51.0	2861	7.8	22	260.1
Southern Cal	10	355	215	8	60.6	2589	7.3	21	258.9

PASS EFFICIENCY DEFENSE									
	G	ATT	CMP	PCT	INT	YDS	YDS/ATT	TD	RATING
Texas Tech	9	280	114	40.71	12	4.29	1498	5.35	9
Baylor	9	279	134	48.03	11	3.94	1434	5.14	6
Ball St.	11	303	128	42.24	10	3.30	1469	4.85	14
Miami (Ohio)	10	280	132	47.14	19	6.79	1504	5.37	11
Kansas St	10	227	101	44.49	11	4.85	1191	5.25	10
Cincinnati	10	323	149	46.13	19	5.88	1841	5.70	11
Florida St	9	273	123	45.05	14	5.13	1524	5.58	10
East Caro	10	297	141	47.47	17	5.72	1769	5.96	7
Alabama	10	311	155	49.84	18	5.79	1708	5.49	10
Clemson	10	331	160	48.34	20	6.04	1902	5.75	11
Miami (Fla.)	9	253	122	48.22	9	3.56	1335	5.28	8
Texas A&M	8	217	104	47.93	6	2.76	1129	5.20	7
LSU	10	314	148	47.13	11	3.50	1829	5.82	8
Maryland	10	291	157	53.95	12	4.12	1632	5.61	5
Virginia Tech	10	319	144	45.14	11	3.45	1977	6.20	8
Louisville	10	303	153	50.50	19	6.27	1918	6.33	7
Northwestern	10	328	182	55.49	14	4.27	1851	5.64	5
Illinois	9	253	130	51.38	15	5.93	1545	6.11	7
Southwestern La	10	328	151	46.04	10	3.05	1954	5.96	10

TURNOVER MARGIN									
	FUM	INT	TOTAL	FUM	INT	TOTAL	MARGIN	/GAME	
Toledo	15	18	33	6	5	12	2.10		
Northwestern	15	14	29	5	5	10	1.90		
Tennessee	7	16	23	6	3	9	1.56		
Florida St	16	14	30	6	10	16	1.56		
Washington	12	16	28	9	4	13	1.50		
Louisville	13	19	32	11	8	19	1.30		
Nebraska	7	18	25	8	5	13	1.20		
Arkansas	10	14	24	5	7	12	1.20		
Tulsa	17	14	31	13	6	19	1.20		
Syracuse	8	16	24	11	3	14	1.11		

I-A single-game highs

PLAYER	
Rushing and passing yards: 543, Mike Maxwell, Nevada vs. UNLV, Oct. 28.	
Rushing and passing plays: 82, Rusty LaRue, Wake Forest vs. Duke, Oct. 28.	
Rushing yards: 314, Eddie George, Ohio St. vs. Illinois, Nov. 11.	
Rushing plays: 49, Robert Holcomb, Illinois vs. East Caro., Sept. 23.	
Passes completed: 55, Rusty LaRue, Wake Forest vs. Duke, Oct. 28.	
Passes attempted: 78, Rusty LaRue, Wake Forest vs. Duke, Oct. 28.	
Passing yards: 552, Mike Maxwell, Nevada vs. UNLV, Oct. 28.	
Passes caught: 18, Alex Van Dyke, Nevada vs. Toledo, Sept. 23; and vs. UNLV, Oct. 28.	
Receiving yards: 272, Alex Van Dyke, Nevada vs. Louisiana Tech, Oct. 21.	
Punt return yards: 225, Chris McCranie, Georgia vs. South Caro., Sept. 2.	
Kickoff return yards: 190, Eddie Kennison, LSU vs. Texas A&M, Sept. 2.	
TEAM	
Points scored: 77, Florida St. vs. North Caro. St., Sept. 16; Nebraska vs. Arizona St., Sept. 16; South Caro. vs. Kent, Oct. 7; Virginia Tech vs. Akron, Oct. 14.	
Rushing and passing yards: 797, Florida St. vs. Duke,	

RECEPTIONS PER GAME				
	CL	G	CT	YDS
Alex Van Dyke, Nevada	Sr	10	116	1540
Kevin Alexander, Utah St	Sr	10	83	1157
Chad Mackey, Louisiana Tech	Jr	10	83	1137
Marcus Harris, Wyoming	Jr	9	71	1153
Keyshawn Johnson, Southern Cal	Sr	10	78	1102
Will Blackwell, San Diego St	So	9	67	961
B Stokley, Southwestern La	Fr	10	65	991
Eric Moulds, Mississippi St	Sr	9	58	753
Jermaine Lewis, Maryland	Sr	9	57	835
Marco Battaglia, Rutgers	Sr	9	57	735
Charlie Jones, Fresno St	Sr	10	62	1013

■ Division I-AA leaders

Through November 12

RUSHING									
	CL	G	CAR	YDS	AVG	TD	YDSPG		
Reggie Greene, Siena	So	9	273	1461	5.4	11	162.33		
Tim Hall, Robert Morris	Sr	10	239	1572	6.6	16	157.20		
Arnold Mickens, Butler	Sr	10	354	1558	4.4	11	155.80		
Derrick Cullors, Murray St.	Sr	10	241	1512	6.3	14	151.20		
Chad Levitt, Cornell	Jr	9	261	1315	5.0	12	146.11		
Thomas Haskins, Va. Military	Jr	10	230	1461	6.4	17	146.10		
Kito Lockwood, Wagner	Sr	7	212	1018	4.8	10	145.43		
Bill Green, Duquesne	Sr	10	284	1427	5.0	9	142.70		
Willie High, Eastern Ill.	Sr	10	290	1387	4.8	11	138.70		
Marquette Smith, Central Fla.	Sr	10	256	1336	5.2	13	133.60		
Rabih Abdullah, Lehigh	Jr	10	215	1313	6.1	10	131.30		
Michael Hicks, South Caro. St.	Sr	9	206	1132	5.5	10	125.78		
Tory Taylor, Connecticut	Fr	10	188	1224	6.5	6	122.40		
Larry Washington, Towson St.	Sr	9	205	1101	5.4	12	122.33		
C Matthews, Northwestern St.	Jr	10	208	1212	5.8	12	121.20		
Rich Lemon, Bucknell	Jr	10	272	1210	4.4	9	121.00		
Chris Parker, Marshall	Sr	10	214	1191	5.6	11	119.10		
Claude Mathis, Southwest Tex. St.	So	10	224	1169	5.2	10	116.90		
Frank Alessio, Massachusetts	Jr	10	140	1151	8.2	8	115.10		
Damon Scott, Appalachian St.	Jr	10	221	1148	5.2	12	114.80		

SCORING									
	CL	G	TD	XP	FG	PTS	PTPG		
Tim Hall, Robert Morris	Sr	10	20	0	0	120	12.00		
Rene Ingoglia, Massachusetts	Sr	10	19	0	0	114	11.40		
Alcedo Surtain, Alabama St.	Sr	10	18	6	0	114	11.40		
Derrick Cullors, Murray St.	Sr	10	18	0	0	108	10.80		
William Murrell, Eastern Ky.	Jr	9	16	0	0	96	10.67		
Thomas Haskins, Va. Military	Jr	10	17	4	0	106	10.60		
Kito Lockwood, Wagner	Sr	7	12	2	0	74	10.57		
Melvin Williams, Southern-B.R.	So	10	17	0	0	102	10.20		
Chad Levitt, Cornell	Jr	9	14	2	0	86	9.56		
David Ettinger, Hofstra	Jr	10	0	34	19	91	9.10		
Lawrence Worthington, Liberty	So	10	15	0	0	90	9.00		
Reggie Greene, Siena	So	9	13	0	0	78	8.67		
Jay Sutton, Appalachian St.	Jr	10	0	35	16	83	8.30		
Carlos Leach, Southern-B.R.	Jr	10	0	51	10	81	8.10		
Chris Dill, Murray St.	Sr	10	1	48	9	81	8.10		
Kevin O'Leary, Northern Ariz.	Sr	11	0	41	16	89	8.09		
Larry Washington, Towson St.	Sr	9	12	0	0	72	8.00		
Alfredo Anderson, Idaho St.	Jr	10	13	0	0	78	7.80		
Rabih Abdullah, Lehigh	Jr	10	13	0	0	78	7.80		
Jim Varick, Monmouth (N.J.)	Jr	10	8	12	6	78	7.80		
Tim Openlander, Marshall	Jr	10	0	42	12	78	7.80		
Marquette Smith, Central Fla.	Sr	10	13	0	0	78	7.80		
Greg Erickson, Boise St.	Sr	10	0	39	13	78	7.80		
Oliver Quass, Troy St.	Sr	10	0	47	10	77	7.70		
Michael Penix, Tennessee Tech	Sr	11	14	0	0	84	7.64		

PASSING EFFICIENCY									
	CL	G	ATT	CMP	PCT	INT	YDS	ATT	TD
(Min. 15 attempts per game)									
Dave Dickenson, Montana	So	10	412	277	67.23	8	3792	920	34
Mike Cherry, Murray St.	Jr	10	194	120	61.86	9	1883	971	16
Bob Aylsworth, Lehigh	Jr	10	164	88	53.66	6	1653	1008	13
Chris Berg, Northern Iowa	Sr	9	197	107	54.31	6	1990	1010	13
Jeff Lewis, Northern Ariz.	Sr	10	313	209	66.77	3	2426	775	22
Tony Hilde, Boise St.	Jr	10	255	141	55.29	4	2217	869	18
David Loya, Duquesne	So	10	188	108	57.45	5	266	1667	87
James Ritchey, Stephen F. Austin	Sr	9	187	104	55.61	5	267	1512	80
Steve Joyce, Cornell	Sr	9	236	138	58.47	6	254	2019	85
Sean Laird, St. Mary's (Cal.)	So	10	244	141	57.79	6	246	1909	78
Bob Aylsworth, Lehigh	Sr	10	350	216	61.71	10	286	2659	76
Brad Laird, Northwestern St.	Sr	10	189	115	60.85	5	265	1767	93
Eric Randall, Southern-B.R.	Sr	10	228	141	61.84	4	175	1712	75
Mike Fisher, Cal Poly SLO	Sr	10	315	176	55.87	14	444	2484	79
Tommy Luginbill, Eastern Ky.	Sr	10	182	105	57.69	7	385	1457	80
Kerry Joseph, McNeese St.	Sr	10	244	130	53.28	12	492	1850	78
Dan Sabella, Monmouth (N.J.)	So	10	303	175	57.76	5	165	2149	70
Jonathan Quinn, Middle Tenn. St.	So	10	183	93	50.82	4	219	1571	85
Eric Hisaw, Idaho	Sr	8	191	103	53.93	10	524	1511	79
Maseo Bolin, North Caro. A&T	Sr	10	265	142	53.58	5	189	1990	75

TOTAL OFFENSE									
	CAR	GAIN	LOSS	NET	ATT	YDS	PLS	YDS	YDSPG
Dave Dickenson, Montana	76	293	272	21	412	3792	488	3813	7.81
Kevin Foley, Boston U.	47	41	184	-143	435	2786	482	2643	5.48
Bob Aylsworth, Lehigh	51	84	177	93	350	2659	401	2566	6.40
Tom Proudian, Iowa	50	89	191	-102	367	2396	417	2294	5.50
Tony Hilde, Boise St.	98	528	199	329	255	2217	353	2546	7.21
Jeff Lewis, Northern Ariz.	51	225	105	120	313	2426	364	2546	6.99
Khalon Brown, Hofstra	136	1037	153	884	279	1619	415	2503	6.03
Jason McCullough, Brown	75	263	177	86	308	2132	383	2218	5.79
Tony Corbin, Cal. St. Sacramento	49	202	160	42	340	2418	389	2460	6.32
Todd Walker, Bethune-Cookman	28	57	55	2	385	2408	413	2410	5.84
Mike Fisher, Cal Poly SLO	38	95	189	-94	315	2484	353	2390	6.77
Jerry Fletcher, Alcorn St.	57	251	191	60	335	2286	392	2346	5.98

NCAA statistics are available on the Collegiate Sports Network.

■ Division I-AA team

Through November 12

PASSING OFFENSE									
	G	ATT	CMP	INT	PCT	YDS	YDS/ ATT	TD	YDSPF
Montana	10	456	303	11	66.4	4105	9.0	34	410.5
Weber St.	10	417	252	10	60.4	3315	7.9	24	331.5
Cal Poly SLO	10	394	223	15	56.6	3283	8.3	30	328.3
Boston U	10	456	272	16	59.6	2893	6.3	11	289.3
Tenn.-Martin	10	431	264	18	61.3	2808	6.5	19	280.8
Lehigh	10	363	224	10	61.7	2782	7.7	24	278.2
Iowa	9	389	205	25	52.7	2423	6.2	14	269.2
Cal St. Sacramento	10	364	177	16	48.6	2648	7.3	21	264.8
Fordham	11	457	245	14	53.6	2854	6.2	16	259.5
Bethune-Cookman	10	415	207	12	49.9	2592	6.2	21	259.2
Alcorn St.	10	389	198	15	50.9	2588	6.7	11	258.8
Brown	9	336	178	12	53.0	2236	6.7	22	248.4
Southwest Tex. St.	10	368	184	13	50.0	2435	6.6	17	243.5
Boise St.	10	291	161	5	55.3	2423	8.3	19	242.3
Northern Ariz.	11	348	231	5	66.4	2638	7.6	23	239.8
Northern Iowa	10	230	126	7	54.8	2365	10.3	15	236.5
Idaho St.	10	375	204	12	54.4	2359	6.3	17	235.9
Southern Utah	11	354	189	16	53.4	2586	7.3	12	235.1
Southwest Mo. St.	10	354	181	16	51.1	2340	6.6	6	234.0

PASS EFFICIENCY DEFENSE										
	G	ATT	CMP	PCT	INT	PCT	YDS	YDS/ ATT	TD	RATING
Canisius	10	203	81	39.90	21	10.34	1010	4.98	5	2.46
Murray St.	10	287	119	41.46	18	6.27	1345	4.69	5	1.74
Liberty	10	233	92	39.48	15	6.44	1233	5.29	7	3.00
Georgetown	9	244	104	42.62	17	6.97	1334	5.47	5	2.05
Hofstra	10	352	158	44.89	20	5.68	1847	5.25	6	1.70
Dayton	10	251	106	42.23	14	5.58	1361	5.42	6	2.39
Jackson St.	10	259	115	44.40	24	9.27	1353	5.22	13	5.02
Robert Morris	10	252	111	44.05	18	7.14	1403	5.57	10	3.97
William & Mary	11	281	141	50.18	21	7.47	1603	5.70	7	2.49
Bucknell	10	279	138	49.46	15	5.38	1416	5.08	9	3.23
Jacksonville St.	10	276	124	44.93	17	6.16	1525	5.53	11	3.99
Duquesne	10	240	116	48.33	13	5.42	1332	5.55	6	2.50
Towson St.	10	297	148	49.83	11	3.70	1583	5.33	6	2.02
James Madison	11	337	169	50.15	16	4.75	1878	5.57	7	2.08
Grambling	10	289	139	48.10	17	5.88	1652	5.72	9	3.11
Richmond	10	262	123	46.95	9	3.44	1514	5.78	5	1.91
McNeese St.	10	400	200	50.00	14	3.50	2267	5.67	6	1.50
Northeastern	10	208	94	45.19	11	5.29	1317	6.33	5	2.40
San Diego	10	300	146	48.67	14	4.67	1718	5.73	8	2.67

TURNOVER MARGIN									
	TURNOVERS GAINED			TURNOVERS LOST			MARGIN		
	FUM	INT	TOTAL	FUM	INT	TOTAL	/GAME		
Princeton	14	21	35	10	4	14	2.33		
Hofstra	12	20	32	6	3	9	2.30		
Eastern Ill.	13	16	29	5	4	9	2.00		
Middle Tenn. St.	17	16	33	5	9	14	1.90		
Southern-B.R.	12	20	32	10	4	14	1.80		
Jacksonville St.	15	17	32	10	6	16	1.60		
Jackson St.	17	24	41	12	13	25	1.60		
Monmouth (N.J.)	14	13	27	7	5	12	1.50		
Troy St.	16	13	29	10	4	14	1.50		
St. Mary's (Cal.)	16	13	29	8	7	15	1.40		

I-AA single-game highs

PLAYER

Rushing and passing yards: 614, Bryan Martin, Weber St. vs. Cal Poly SLO, Sept. 23.

Rushing and passing plays: 85, Dave Dickenson, Montana vs. Idaho, Oct. 21.

Rushing yards: 337, Frank Alessio, Massachusetts vs. Boston U., Nov. 11.

Rushing plays: 53, Kwame Vidal, Florida A&M vs. Tennessee St., Sept. 23.

Passes completed: 48, Clayton Millis, Cal St. Northridge vs. St. Mary's (Cal.), Nov. 11.

Passes attempted: 72, Dave Dickenson, Montana vs. Idaho, Oct. 21.

Passing yards: 558, Dave Dickenson, Montana vs. Idaho, Oct. 21.

Passes caught: 20, Tim Hilton, Cal St. Northridge vs. St. Mary's (Cal.), Nov. 11.

Receiving yards: 276, Joe Stockton, Western Ky. vs. Austin Peay, Sept. 16.

Punt return yards: 148, Tim Hilton, Cal St. Northridge vs. Menlo, Sept. 9.

Kickoff return yards: 245, Jermaine Sharp, Southern-B.R. vs. Alcorn St., Oct. 21.

TEAM

Points scored: 97, Tenn.-Martin vs. Bethel (Tenn.), Sept. 7.

Rushing and passing yards: 714, Delaware vs. Maine, Oct. 28.

Rushing yards: 520, Delaware vs. James Madison, Oct. 21.

Passing yards: 558, Montana vs. Idaho, Oct. 21.

Fewest rushing and passing yards allowed: 25, Georgetown vs. St. Peter's, Nov. 11.

Fewest rushing yards allowed: -33, New Hampshire vs. Lehigh, Sept. 30.

Last week's bests

PLAYER

Rushing and passing yards: 455, Clayton Millis, Cal St. Northridge vs. St. Mary's (Cal.), Nov. 11.

Rushing yards: 337, Frank Alessio, Massachusetts vs. Boston U., Nov. 11.

Passing yards: 429, Clayton Millis, Cal St. Northridge vs. St. Mary's (Cal.), Nov. 11.

Passes caught: 20, Tim Hilton, Cal St. Northridge vs. St. Mary's (Cal.), Nov. 11.

Receiving yards: 228, Alex Estrada, Cal St. Sacramento vs. Southern Utah, Nov. 11.

TEAM

Points scored: 68, Jackson St. vs. Prairie View, Nov. 11.

Rushing and passing yards: 688, Jackson St. vs

Division II leaders Through November 11

RUSHING						
	CL	G	CAR	YDS	TD	YD/PG
Richard Huntley, Winston-Salem	SR	10	273	1889	16	188.9
Fred Lane, Lane	JR	9	233	1598	15	177.6
Randy Martin, St. Cloud St.	JR	9	265	1426	10	158.4
Mesiah Porter, Fort Valley St.	JR	10	274	1537	5	153.7
Chris Pulliams, Ferris St.	JR	10	262	1489	19	148.9
Steve Papin, Portland St.	SR	11	257	1619	18	147.2
Jarrett Anderson, Northeast Mo. St.	JR	11	232	1502	16	136.5
Antonio Leroy, Albany St. (Ga.)	JR	11	219	1430	21	130.0
Chris Ryan, Clark Atlanta	SR	9	168	1162	8	129.1
Murray Dillon, Western St.	SR	10	222	1291	10	129.1
John Fisher, Mo. Western St.	SR	10	240	1274	11	127.4
Steve Gorrie, Presbyterian	SR	11	247	1312	16	119.3
Gerald Thompson, Edinboro	FR	10	205	1191	9	119.1
Keith Porterfield, Newberry	JR	11	242	1307	14	118.8
Derrick Johnson, Eastern N.M.	JR	11	238	1265	12	115.0
Tim McGlynn, Moorhead St.	SO	10	163	1143	6	114.3
Mike Lodice, Neb.-Kearney	FR	8	159	912	11	114.0
Brian Ihlefeld, Sacred Heart	JR	9	193	1018	7	113.1
Corey Campbell, Chadron St.	SR	10	233	1123	7	112.3
Chris Chachere, Savannah St.	SR	11	247	1232	14	112.0
Joel Rogers, Morningside	SO	11	263	1229	5	111.7
Mike McSharry, Stonehill	JR	10	223	1106	6	110.6
Rashid Thomas, American Int'l	SR	9	186	984	4	109.3

PASSING EFFICIENCY										
	CL	G	ATT	CMP	PCT	INT	YDS	TD	PTS	RATING
(Min. 15 att per game)										
Shawn Behr, Fort Hays St.	SR	11	318	191	60.0	6	3158	31	171.9	159.4
Bill Love, Ferris St.	SR	10	271	170	62.7	4	2469	19	159.4	157.0
Jarrod Furgason, Fairmont St.	SO	10	349	222	63.6	8	2696	35	157.0	156.2
Greg Moylan, Millersville	JR	10	275	175	63.6	6	2310	22	156.2	151.3
Chris Shippe, Humboldt St.	JR	9	224	149	66.5	5	2025	9	151.3	150.8
Kevin Klancher, North Dak.	SO	10	206	125	60.6	8	1693	18	150.8	150.1
Paul Kaiser, Central Mo. St.	JR	10	277	163	58.8	10	2306	24	150.1	150.0
Mike Rymsha, Bentley	SR	10	202	120	59.4	7	1718	16	150.0	147.7
Aaron Sparrow, Norfolk St.	SR	10	409	238	58.1	14	3434	32	147.7	144.0
Scott Otis, Glenville St.	SR	10	344	205	59.5	8	2784	22	144.0	143.5
Dan Field, Stonehill	SR	10	204	104	50.9	12	1589	24	143.5	141.8
Glen McNamee, Bloomsburg	JR	11	222	127	57.2	10	1884	15	141.8	141.6
Casey Bradshaw, Adams St.	SO	10	293	167	57.0	15	2370	24	141.6	139.5
Jarrod DeGeorgia, Wayne St. (Neb.)	JR	8	225	142	63.1	6	1773	12	141.6	139.3
Sultan Cooper, Albany St. (Ga.)	SR	11	209	104	49.7	8	1718	19	141.2	138.0
Chad Vogt, Slippery Rock	JR	11	282	167	59.2	10	2188	19	139.5	137.7
Jason Davis, Western St.	JR	10	292	153	52.4	5	2237	23	139.3	137.2
Grady Benton, West Tex. A&M	SR	9	277	163	58.8	9	2077	19	138.0	137.2
Mark Grieb, UC Davis	JR	10	286	163	56.9	6	2226	17	137.7	137.1
Scott Kaiser, Michigan Tech	SR	10	209	123	58.8	7	1605	13	137.2	136.2
Kwame McKinnon, Grand Valley St.	SR	11	275	146	53.0	5	2124	19	137.1	135.4
Tom Beck, Northern Colo.	JR	11	275	151	54.9	12	2239	18	136.2	135.4
Nate Minnis, Northeast Mo. St.	SO	11	210	119	56.6	9	1750	11	135.4	

TOTAL OFFENSE					CL	G	PLAYS	YDS	YDSPG
Aaron Sparrow, Norfolk St.	SR	10	464	3300	330.0				
Lance Funderburk, Valdosta St.	JR	11	581	3549	322.6				
Scott Otis, Glenville St.	SR	10	435	2943	294.3				
Pat Graham, Augustana (S.D.)	JR	10	477	2844	284.4				
Bobby McLaughlin, Lock Haven	SR	11	576	3092	281.1				
Shawn Behr, Fort Hays St.	SR	11	398	3070	279.1				
John Hebgren, Mankato St.	JR	11	516	2917	265.2				
Rodney Granger, Virginia St.	JR	9	338	2356	261.8				
Jarrod Furgason, Fairmont St.	SO	10	383	2615	261.5				
Chad Roanhaus, N.M. Highlands	FR	11	466	2800	254.5				
Casey Bradshaw, Adams St.	SO	10	366	2506	250.6				
Kwame McKinnon, Grand Valley St.	SR	11	404	2676	243.3				
Eric Stockton, Ky. Wesleyan	SR	10	399	2422	242.2				
Alfred Montez, Western N.M.	SR	9	355	2171	241.2				
Jason Davis, Western St.	JR	10	353	2392	239.2				
Bill Love, Ferris St.	SR	10	299	2389	238.9				
Greg Teale, Northwest Mo. St.	JR	11	451	2612	237.5				
Chris Weibel, Clarion	JR	9	351	2133	237.0				
Grady Benton, West Tex. A&M	SR	9	339	2132	236.9				
Greg Moylan, Millersville	JR	10	319	2362	236.2				

ALL-PURPOSE RUNNERS									
	CL	G	RUSH	REC	PR	KR	INT	YDS	YDSPG
Steve Papin, Portland St.	SR	11	1619	525	1	252	0	2397	217.91
Richard Huntley, Winston-Salem	SR	10	1889	89	0	0	0	1978	197.80
Fred Lane, Lane	JR	9	1598	180	0	0	0	1778	197.56
Mike Smith, Neb.-Kearney	SO	10	251	766	384	568	0	1969	196.90
Kevin Cannon, Millersville	SR	9	17	918	277	463	0	1641	182.33
Rashid Thomas, American Int'l	JR	9	984	138	0	519	0	1641	182.33
Jermaine Rucker, UC Davis	JR	10	916	162	0	144	0	1822	182.20
Chris Pulliams, Ferris St.	JR	10	1489	296	0	0	0	1785	178.50
Chris Perry, Adams St.	SR	10	8	1719	31	0	0	1758	175.80
Jermaine Hill, Neb.-Omaha	SR	11	757	86	324	721	0	1888	171.64
Mark Erickson, Mankato St.	SR	11	1019	482	14	347	0	1862	169.27
Kahn Powell, Fort Hays St.	SR	11	0	993	237	610	0	1840	167.27
Diriki Mose, Grand Valley St.	SR	11	-10	931	380	511	0	1812	164.73
Randy Martin, St. Cloud St.	JR	9	1426	18	0	37	0	1481	164.56
Mesiah Porter, Fort Valley St.	JR	10	1537	20	0	15	0	1572	157.20
Sedrick Robinson, Ky. Wesleyan	JR	10	-2	1105	64	403	0	1570	157.00
Mike McSharry, Stonehill	JR	10	1106	82	151	198	0	1537	153.70
Antonio Leroy, Albany St. (Ga.)	JR	11	1430	240	0	0	0	1670	151.82
John Fisher, Mo. Western St.	SR	10	1274	163	19	12	25	1493	149.30

PUNT RETURNS				CL	NO	YDS	AVG
(Min. 1.2 per game)							
Kevin Cannon, Millersville	SR	16	277	17.3			
Charles Davis, Saginaw Valley	JR	25	406	16.2			
Diriki Mose, Grand Valley St.	SR	27	380	14.1			
Valery Jackson, Angelo St.	JR	25	351	14.0			
Troy Myers, East Stroudsburg	JR	17	236	13.9			
Greg Smith, Western St.	SR	25	343	13.7			
John Mobley, Kutztown	SR	15	202	13.5			
Sean Smith, Bloomsburg	JR	24	309	12.9			
Brian Claunch, Adams St.	SO	12	152	12.7			
Mike Smith, Neb.-Kearney	SO	32	384	12.0			
Dustin Johnson, Quincy	SO	25	292	11.7			
Shawn Brown, Shippensburg	SR	16	186	11.6			
Darren Thornton, Virginia St.	SR	13	146	11.2			

KICKOFF RETURNS				CL	NO	YDS	AVG
(Min. 1.2 per game)							
Norman Miller, Tex. A&M-Kingsville	JR	12	405	33.8			
Kevin Cannon, Millersville	SR	14	463	33.1			
Jermaine Hill, Neb.-Omaha	SR	22	721	32.8			
Jurome Lee, Angelo St.	JR	13	390	30.0			
Kahn Powell, Fort Hays St.	SR	21	610	29.0			
Paul Hudson, Albany (N.Y.)	FR	10	288	28.8			
Jeff Gipson, Chadron St.	FR	17	476	28.0			
Charles Davis, Saginaw Valley	JR	14	385	27.5			
Justin Taylor, Mo. Southern St.	SO	12	326	27.2			
Jerry Reitan, St. Cloud St.	FR	13	352	27.1			
Jeremy Frisch, Assumption	FR	18	487	27.1			
Mike Smith, Neb.-Kearney	SO	21	568	27.0			
Chris Hamilton, Presbyterian	SO	19	513	27.0			
Sean Smith, Bloomsburg	JR	25	674	27.0			

PUNTING				CL	NO	AVG
(Min. 3.6 per game)						
Jon Mason, West Tex. A&M	SR	54	45.5			
Jason Van Dyke, Adams St.	FR	54	42.9			
John McGhee, Indiana (Pa.)	SR	41	42.0			
Brian Moorman, Pittsburg St.	FR	45	41.5			
Jack Hankins, West Ala.	SR	63	41.3			
Kevin Thornwell, Tex. A&M-Kingsville	SO	41	41.3			
Chris Dolan, East Tex. St.	SR	49	41.1			
Sean Hegarty, N.M. Highlands	JR	56	41.1			
Lynn Wendelin, Chadron St.	SR	52	40.7			
Bryan Standfest, Carson-Newman	SR	42	40.6			
Michael Kramer, East Stroudsburg	JR	57	40.4			

RECEPTIONS PER GAME						
	CL	G	CT	YDS	TD	CTPG
Sean Pender, Valdosta St.	JR	11	111	983	2	10.1
Jarett Vito, Emporia St.	FR	10	94	932	7	9.4
Chris Perry, Adams St.	SR	10	88	1719	21	8.8
Jon Spinoso, Lock Haven	SR	10	80	613	0	8.0
Carlos Ferralis, Glenville St.	SO	10	80	1252	17	8.0
Kevin Cannon, Millersville	SR	9	71	918	11	7.9
Kevin Swayne, Wayne St. (Neb.)	JR	9	65	818	4	7.2
Glenn Saenz, Stony Brook	JR	9	63	859	12	7.0
Matt McPhie, Augustana (S.D.)	JR	9	62	779	6	6.9
Josh Breitbach, Quincy	JR	10	67	1143	8	6.7
James Roe, Norfolk St.	SR	10	64	1251	15	6.4
Sedrick Robinson, Ky. Wesleyan	JR	10	64	1105	17	6.4
Derek Woods, Emporia St.	SR	10	63	966	8	6.3
Floyd Lanier, Virginia St.	JR	9	56	914	9	6.2
John Davis, Mankato St.	JR	11	68	865	8	6.2
Brian Penecale, West Chester	SR	10	61	901	14	6.1
Anthony Simpson, Central Mo. St.	SR	9	54	673	7	6.0
Ted Murphy, Fairmont St.	JR	10	58	620	9	5.8
Jeff McElroy, North Dak.	SR	10	58	867	11	5.8
Robert Ferrera, Colorado Mines	JR	10	57	661	5	5.7
Darren Thornton, Virginia St.	SR	9	51	560	3	5.7
David Parson, Virginia Union	SO	9	51	871	5	5.7

RECEIVING YARDS PER GAME						
	CL	G	CT	YDS	TD	YDSPG
Chris Perry, Adams St.	SR	10	88	1719	21	171.9
Carlos Ferralis, Glenville St.	SO	10	80	1252	17	125.2
James Roe, Norfolk St.	SR	10	64	1251	15	125.1
Josh Breitbach, Quincy	JR	10	67	1143	8	114.3
Michael Dittlein, Washburn	SR	10	48	1112	8	111.2
Sedrick Robeson, Ky. Wesleyan	JR	10	64	1105	17	110.5
Lance Schwindt, Fort Hays St.	SR	11	53	1148	14	104.4
Kevin Cannon, Millersville	SR	9	71	918	11	102.0
Floyd Lanier, Virginia St.	JR	9	56	914	9	101.6
Bryan McGinty, Lock Haven	JR	11	62	1081	5	98.3
David Parson, Virginia Union	SO	9	51	871	5	96.8
Derek Woods, Emporia St.	SR	10	63	966	8	96.6
Ryan Gentry, Western St.	SR	10	53	959	10	95.9
Chad Brooks, Chadron St.	SR	10	56	958	4	95.8
Dory Walker, West Ga.	SR	10	56	950	7	95.0
Glenn Saenz, Stony Brook	JR	9	63	859	12	95.9
Brian Dugan, West Va. Wesleyan	SR	10	51	944	6	94.4
Jarett Vito, Emporia St.	FR	10	94	932	7	93.2
Buck Eardley, Bloomsburg	SR	11	58	1006	10	91.5
Kevin Swayne, Wayne St. (Neb.)	JR	9	65	818	4	90.9
Kahn Powell, Fort Hays St.	SR	11	59	993	6	90.3
Brian Penaceale, West Chester	SR	10	61	901	14	90.1
Sean Pender, Valdosta St.	JR	11	111	983	2	89.4
Jeff McElroy, North Dak.	SR	10	58	867	11	86.7
Matt McPhie, Augustana (S.D.)	JR	9	62	779	6	86.6
Diriki Mose, Grand Valley St.	SR	11	62	931	13	84.3
Kelvin Stevens, Shepherd	JR	10	56	838	9	83.8

Division III leaders

Through November 4

RUSHING						
	CL	G	CAR	YDS	TD	YD.PG
Brad Olson, Lawrence	SD	9	242	1760	16	195.6
Anthony Jones, La Verne	SR	7	166	1268	18	181.1
Rob Marchitello, Maine Maritime	SR	7	247	1235	19	176.4
Jamall Pollock, Williams	SR	7	197	1226	7	175.1
Fredrick Nanhed, Cal Lutheran	FR	8	208	1333	9	166.6
Adam Kowles, Wis.-River Falls	SR	7	123	1055	12	150.7
Ray Neosh, Coe	FR	9	209	1354	14	150.4
Trenell Smith, Kean	JR	7	203	1044	4	149.1
Mike Lee, Rhodes	SR	8	215	1174	13	146.8
Dan McGovern, Rensselaer	SO	8	129	1125	12	140.6
Rick Etienne, Franklin	JR	9	210	1257	12	139.7
Brandon Steinheim, Wesley	JR	9	189	1206	17	134.0
Filjah Powell, Wilkes	SO	7	165	917	8	131.0
Darnell Morgan, Chapman	SR	8	96	1031	15	128.9
Jim Callahan, Salve Regina	JR	8	189	1021	13	127.6
Kris Garrett, Centre	SR	9	249	1140	7	126.7
Brandon Graham, Hope	SO	9	221	1139	8	126.6
Jeremy Ivedt, Bethel (Minn.)	JR	8	205	1112	10	123.6
Mark Pawelek, Hardin Simmons	JR	8	187	959	10	119.9
Brad Madden, Millsaps	JR	8	202	950	7	118.8
Curt Weikart, Marietta	SR	9	224	1055	16	117.2
Mark Figueroa, Redlands	SR	8	158	936	10	117.0
Scott Tumilty, Augustana (Ill.)	SR	8	154	935	15	116.9
Mark Logan, Hartford	FR	9	241	1049	8	116.6
Jose DeLeon, MIT	FR	8	167	929	8	116.1
Darnell Aves, Upper Iowa	JR	9	208	1037	5	115.2
Pat Rusch, St. Norbert	SR	9	222	1017	5	113.0
Ray Jones, Trinity (Conn.)	JR	7	149	785	9	112.1
John Klasen, Lake Forest	SR	9	207	1003	6	111.4

PASSING EFFICIENCY											
	CL	G	ATT	CMP	PCT	INT	YDS	TD	RATING	POINTS	
(Min. 15 att per game)	CL	G	ATT	CMP	PCT	INT	YDS	TD	RATING	POINTS	
Jason Baer, Wash. & Jeff.	JR	7	134	92	68.6	2	1463	18	201.7		
Bill Borchert, Mount Union	SO	9	214	154	71.9	4	2214	29	199.9		
Mike Donnelly, Wittenberg	JR	9	135	85	62.9	2	1410	14	181.9		
Kyle Adamson, Allegheny	SO	9	198	135	68.1	7	1993	16	172.4		
Brian Nelson, Wartburg	JR	9	155	86	55.4	3	1413	18	166.5		
John Furmaniak, Eureka	SR	9	330	195	59.0	10	3131	32	164.8		
Marc Harris, Wesley	SO	7	170	102	60.0	8	1583	13	154.0		
Craig Kusick, Wis.-La Crosse	SR	9	233	141	60.5	8	2020	19	153.4		
Tracy Bacon, Buffalo St.	JR	9	175	94	53.7	5	1615	14	151.9		
Jeff Brown, Wheaton (Ill.)	SR	8	260	155	59.6	5	2149	20	150.6		
Chris Esterley, St. Thomas (Minn.)	JR	9	253	165	65.2	12	2011	19	147.3		
Larry Hutson, Thomas More	SR	9	219	127	57.9	3	1802	15	147.0		
Terry Peebles, Hanover	SR	9	437	257	58.8	6	3219	38	146.7		
Thor Larsen, Washington (Mo.)	SO	10	261	135	51.7	9	2101	27	146.6		
Vic Amey, Widener	SR	9	296	175	59.1	6	2355	19	143.1		
Kurt Ramler, St. John's (Minn.)	JR	9	269	149	55.3	7	2119	21	142.2		

TOTAL OFFENSE					
	CL	G	PLAYS	YDS	YDSPG
Terry Peebles, Hanover	SR	9	511	3630	403.3
John Furmaniak, Eureka	SR	9	381	3260	362.2
Jason Falk, Alma	SR	9	466	2664	296.0
Jon Nielsen, Claremont-M-S	SR	8	358	2342	292.8
Eric Noble, Wilmington (Ohio)	SR	8	384	2287	285.9
Greg McDonald, Kalamazoo	JR	9	421	2538	282.0
Chris Ings, Wabash	SR	9	418	2512	279.1
Lon Erickson, Ill. Wesleyan	JR	8	345	2149	268.6
Brian Van Deusen, Western Md.	SR	9	474	2351	261.2
Vic Amey, Widener	SR	9	338	2339	259.9
Steve Panning, Manchester	JR	9	387	2333	259.2
Jeff Brown, Wheaton (Ill.)	JR	8	287	2045	255.6
Kurt Ramler, St. John's (Minn.)	JR	9	343	2248	249.8
Bill Borchert, Mount Union	SO	9	281	2243	249.2
Marc Harris, Wesley	SO	7	208	1739	248.4
Brad Ruderman, Hartwick	SR	8	294	1987	248.4
Keith Cadden, Lycoming	JR	8	323	1959	244.9
Jason Schneider, FDU-Madison	JR	8	349	1954	244.3
Aaron Conte, Marietta	JR	9	365	2176	241.8
Neal Weidman, Ithaca	JR	8	307	1906	238.3

ALL-PURPOSE RUNNERS											
	CL	G	RUSH	REC	PR	KR	INT	YDS	YDSPG		
Brad Olson, Lawrence	SD	9	1760	279	0	0	0	2039	225.56		
Fredrick Nanhed, Cal Lutheran	FR	8	1282	26	0	321	0	1629	203.63		
Ray Neosh, Coe	FR	9	1354	218	0	254	0	1826	202.89		
Anthony Jones, La Verne	SR	7	1268	64	0	17	0	1349	192.71		
Rob Marchitello, Maine Maritime	SR	7	1235	93	0	0	0	1328	189.71		
John Wells, Western New Eng.	SR	7	733	75	0	467	0	1275	182.14		
Matt Figueroa, Redlands	SR	8	936	275	0	228	0	1439	179.88		
Lavant King, Ohio Northern	SR	8	109	736	296	291	0	1432	179.00		
Derrick Brooms, Chicago	SR	8	3	837	160	422	0	1422	177.75		
Rick Etienne, Franklin	JR	9	1257	338	0	0	0	1595	177.22		
Jamall Pollock, Williams	SR	7	1226	270	0	0	0	1226	175.14		
Scott Tumilty, Augustana (Ill.)	SR	8	935	126	166	143	0	1370	171.25		
Mike Lee, Rhodes	SR	8	1174	185	0	0	0	1359	169.88		
Brandon Steinheim, Wesley	JR	9	1206	101	0	221	0	1528	169.78		
Darnell Morgan, Chapman	SR	8	1031	235	0	78	0	1344	168.00		
Dan McGovern, Rensselaer	SO	8	1125	32	0	184	0	1341	167.63		
Ben Fox, Hanover	SR	8	78	996	156	94	0	1324	165.50		
A.J. Pittarino, Hartwick	JR	8	684	63	0	567	0	1314	164.25		
Kurt Barth, Eureka	SO	9	0	1197	45	234	0	1476	164.00		
Damon Adams, Tufts	SR	6	561	49	96	261	0	967	161.17		
R.J. Hoppe, Carroll (Wis.)	JR	9	7	905	2	496	0	1410	156.67		
Jeff Higgins, Ithaca	JR	8	25	641	191	395	0	1252	156.50		
Anthony Rice, La Verne	JR	8	758	365	0	127	0	1250	156.25		
Curt Weikart, Marietta	SR	9	1055	341	0	0	0	1396	155.11		
John Klasen, Lake Forest	SR	9	1003	22	0	370	0	1395	155.00		

Division III team

Through November 4

PASSING OFFENSE											
	G	ATT	CMP	PCT	INT	YDS	YDSPG				
Hanover	9	456	265	58.1	7	3326	369.6				
Eureka	9	345	200	58.0	10	3160	351.1				
Claremont-M-S	8	358	191	53.4	11	2539	317.4				
Mount Union	9	267	190	71.2	4	2764	307.1				
Widener	9	341	198	58.1	7	2620	291.1				
Kalamazoo	9	390	211	54.1	16	2579	286.6				
Hartwick	8	318	155	48.7	22	2268	283.5				
Wilmington (Ohio)	8	372	174	46.8	22	2251	281.4				
Alma	9	383	197	51.4	8	2510	278.9				
Wheaton (Ill.)	8	275	163	59.3	5	2228	278.5				
Albright	9	382	202	52.9	16	2443	271.4				
Ill. Wesleyan	8	299	168	56.2	11	2171	271.4				
Wabash	9	331	184	55.6	12	2392	265.8				
John Carroll	9	307	190	61.9	12	2304	256.0				
Western Md.	9	400	214	53.5	8	2284	253.8				
Ithaca	8	278	169	60.8	10	2002	250.3				

PASS EFFICIENCY DEFENSE											
	G	ATT	CMP	PCT	INT	YDS	TD	RATING	POINTS		
Union (N.Y.)	9	258	94	36.4	22	964	3	54.6			
Williams	7	159	60	37.7	9	583	1	59.3			
Salve Regina	8	170	64	37.6	16	713	5	63.8			
Mass. Maritime	8	168	63	37.5	12	746	2	64.4			
Frostburg St.	9	257	94	36.5	14	999	6	66.0			
Ursinus	9	246	103	41.8	19	1057	3	66.5			
Framingham St.	8	135	48	35.5	10	654	4	71.2			
Simpson	9	283	117	41.3	17	1183	6	71.4			
Central (Iowa)	9	225	101	44.8	13	903	3	71.4			
Amherst	7	133	51	38.3	12	622	5	72.0			
Hardin-Simmons	8	219	96	43.8	10	869	3	72.6			
Worcester St.	9	222	72	32.4	16	1134	8	72.8			
Plymouth St.	8	171	71	41.5	17	846	5	75.8			
Howard Payne	9	290	117	40.3	19	1442	6	76.7			
Beloit	9	205	91	44.3	12	838	6	76.7			
Ripon	9	221	90	40.7	23	1209	8	77.8			

TURNOVER MARGIN								
	G	FUM	INT	GAIN	FUM	INT	LOSS	MARGIN
Thomas More	9	21	26	47	15	4	19	3.11
Chapman	8	15	21	36	8	8	16	2.50
Wis.-River Falls	9	13	16	29	6	2	8	2.33
Albion	9	17	15	32	10	5	15	1.88
Widener	9	19	15	34	11	7	18	1.77
Allegheny	9	21	12	33	9	8	17	1.77
Lycoming	8	9	21	30	6	10	16	1.75
Maine Maritime	8	15	19	34	15	5	20	1.75
La Verne	8	15	12	27	9	4	13	1.75
Emory & Henry	9	12	16	28	2	11	13	1.66
Ursinus	9	11	19	30	5	10	15	1.66
Wash. & Jeff.	7	10	9	19	6	2	8	1.57
Otterbein	9	14	17	31	7	10	17	1.55
Anderson	9	19	17	36	13	9	22	1.55
Howard Payne	9	16	19	35	16	6	22	1.44
Eureka	9	10	19	29	6	10	16	1.44
Beloit	9	14	12	26	6	7	13	1.44
Rensselaer	8	9	18	27	9	7	16	1.37
Concordia-M'head	9	17	16	33	10	11	21	1.33
Centre	9	12	13	25	6	7	13	1.33

■ Division I women's volleyball leaders

KILLS					DIGS				
(Min. 4.45 per game)	CL	GMS	NO	AVG	(Min. 3.85 per game)	CL	GMS	NO	AVG
1. Svetlana Vityurina, Geo. Washington	SR	98	713	7.28	1. Jill Haas, Cal St. Sacramento	JR	89	438	4.92
2. Renata Menchikova, Central Fla.	FR	115	689	5.99	2. Jill Raslevich, Youngstown St.	SR	69	333	4.83
3. Jill Haas, Cal St. Sacramento	JR	89	532	5.98	3. Cindy O'Brien, Va. Commonwealth	JR	122	574	4.70
4. Izvetelina Yanchulova, Idaho	SR	89	528	5.93	4. Roxie Akard, Western Ky.	SR	86	398	4.63
5. Erin Borske, Illinois	SO	83	487	5.87	5. Jennifer Moshier, Central Conn. St.	SR	94	432	4.60
6. Deann Machian, Army	SR	89	516	5.80	6. Megan O'Brien, Villanova	FR	87	399	4.59
7. Nina Foster, Alabama	SO	87	483	5.55	7. Susie Teitworth, Bucknell	JR	109	496	4.55
8. Monique Swaby, Memphis	SR	100	555	5.55	8. Heather Sokol, Connecticut	JR	99	444	4.48
9. Paola Paz-Soldan, San Jose St.	SR	87	465	5.34	9. Heidi Rottinghaus, Penn St.	JR	85	376	4.42
10. Nia Kiggundu, Southwestern La.	JR	123	645	5.24	10. Steph McCannon, Iowa St.	SR	100	441	4.41
11. Sammy Waldron, Rice	SR	84	439	5.23	11. Lucrinda Hamilton, Southwest Tex. St.	SR	105	461	4.39
12. Patrice Arrington, Oklahoma	FR	86	448	5.21	12. Brandi Ossian, Drake	JR	96	416	4.33
13. Carlyn Esslinger, Bowling Green	SR	92	473	5.14	13. Sara Mitchell, Pittsburgh	SR	82	355	4.33
14. Brita Schwerm, Long Beach St.	SR	85	436	5.13	14. Alison McKinley, Dartmouth	FR	88	379	4.31
15. Diana Nalbandian, Fresno St.	SO	65	331	5.09	15. Kori Ermilgarat, South Caro.	SR	82	347	4.23
16. Terri Zernatis, Penn St.	SO	87	437	5.02	16. Hilary Kyle, Alabama	SO	72	303	4.21
17. Molly Dreisbach, Kentucky	SR	69	343	4.97	17. Nia Kiggundu, Southwestern La.	JR	123	514	4.18
18. Krisna Johnson, Stephen F. Austin	JR	113	561	4.96	18. Kristine Knobel, St. John's (N.Y.)	FR	103	430	4.17
19. Giza Rivera, Massachusetts	JR	77	377	4.90	19. Emerald Smith, Florida A&M	FR	106	441	4.16
20. Yanira Santiago, Middle Tenn. St.	SO	101	493	4.88	20. Vanessa Wells, Eastern Ill.	JR	82	332	4.05

ASSISTS					HITTING PERCENTAGE						
(Min. 12.00 per game)	CL	GMS	NO	AVG	(Min. .350/3 attacks per game)	CL	GMS	KILLS	ERR	ATT	PCT
1. Jen Boley, Ohio St.	JR	77	1192	15.48	1. Aycan Gokberk, Florida	SR	83	381	75	655	.467
2. Suzie Severyn, Cal St. Sacramento	SR	86	1237	14.38	2. Viraq Domokos, George Mason	JR	92	380	72	676	.456
3. Becci Roehl, Pepperdine	SO	79	1107	14.01	3. Val Sterk, Michigan St.	JR	89	288	49	549	.435
4. Carolien Dikhoff, Illinois	JR	83	1156	13.93	4. Melissa Wharton, Bucknell	SO	108	326	67	596	.435
5. Suzy Wente, Texas A&M	SR	76	1052	13.84	5. Ksenia Kugler, Oral Roberts	SR	77	229	36	446	.433
6. Lynne Hyland, Idaho	JR	92	1268	13.78	6. Jennifer Hamilton, San Diego St.	SR	85	243	44	463	.430
7. Carey May, Notre Dame	SO	92	1266	13.76	7. M. Wrensch, Loyola Marymount	SR	75	182	42	338	.414
8. Courtney Deboit, Michigan St.	SR	72	990	13.75	8. Allison Weston, Nebraska	SR	67	300	66	565	.414
9. Andrea Nachtrieb, Georgia Tech	JR	91	1246	13.69	9. Jen Clark, Iowa	SO	91	314	57	621	.414
10. Anne Kordes, Cincinnati	SO	97	1317	13.58	10. Erica Berggren, South Fla.	JR	79	314	57	623	.413
11. Sami Sawyer, Houston	JR	86	1163	13.52	11. Karen Kuselman, Delaware	JR	111	329	52	672	.412
12. Christy Johnson, Nebraska	SR	64	850	13.28	12. Kathy Attar, Holy Cross	SO	78	261	64	493	.400
13. Meredith Van Horn, Oklahoma	FR	86	1138	13.23	13. Rosie Wustrack, Yale	FR	95	335	55	702	.399
14. Kelly Flannigan, UCLA	JR	64	839	13.11	14. Sarah Logan, Harvard	SO	82	251	72	455	.393
15. Tracy Holman, Loyola Marymount	SO	76	996	13.11	15. Lindsay Treadwell, Notre Dame	FR	69	117	28	227	.392
16. Carolyn Sarnecki, Rice	SO	96	1250	13.02	16. Tamu Cooper, Temple	SO	85	268	66	525	.385
17. Miya Malaulu, Oregon St.	SO	95	1228	12.93	17. Autumn McKenzie, Colgate	JR	92	410	80	867	.381
18. Samantha Spink, Penn St.	FR	87	1124	12.92	18. Leanne Cattoico, Princeton	SO	94	250	70	474	.380
19. Devon Rynling, Kansas St.	SO	89	1144	12.85	19. Heather Kohonen, Connecticut	JR	102	365	88	731	.379
20. Stephanie Storen, Louisville	JR	78	1002	12.85	20. Jackie Byrne, Louisville	JR	85	303	68	623	.377

SERVICE ACES					BLOCKS						
(Min. 0.55 per game)	CL	GMS	NO	AVG	(Min. 1.45 per game)	CL	GMS	SOLO	AST	TOT	AVG
1. Zvezdana Sirola, Oral Roberts	SR	79	78	0.99	1. Cassie Brill, Georgia	FR	87	18	146	164	1.89
2. Francine Courtat, American	JR	94	77	0.82	2. Kathy Brinkworth, Buffalo	SO	117	36	183	219	1.87
3. Bianca Feldkoetter, Hartford	SR	117	89	0.76	3. Lisa Marshall, Akron	SR	92	44	126	170	1.85
4. Crystal Nixon, South Caro. St.	SR	115	86	0.75	4. Terri Zernatis, Penn St.	SO	87	35	124	159	1.83
5. Christine Alvarez, Tex.-Pan American	JR	101	71	0.70	5. Dana Benish, Montana	SO	90	36	128	164	1.82
6. Midza Castillo, Middle Tenn. St.	JR	104	73	0.70	6. Angelica Ljungquist, Hawaii	JR	76	15	118	133	1.75
7. Kim Blankinship, Loyola Marymount	JR	74	51	0.69	7. Melissa Wharton, Bucknell	SO	108	89	93	182	1.69
8. Rosie Palmer, Miami (Ohio)	SO	83	56	0.67	8. Tysen Naughton, Ohio	SO	101	43	122	165	1.63
9. Paige Carson, Manhattan	JR	121	80	0.66	9. Leah Williams, Colorado	SR	84	24	113	137	1.63
10. Susie Teitworth, Bucknell	JR	109	72	0.66	10. Melanie Williams, Colorado St.	JR	87	23	118	141	1.62
11. Michele Carter, Dayton	SO	94	62	0.66	11. Erica Berggren, South Fla.	JR	79	26	102	128	1.62
12. Dominique Benton-Bozman, Pacific (Cal.)	SR	81	53	0.65	12. Stacy Schmidt, Drake	JR	96	46	109	155	1.61
13. Whitney Casey, Virginia	JR	95	62	0.65	13. Carla Dewey, Texas-San Antonio	JR	113	62	120	182	1.61
14. Shelby Addington, Eastern Ky.	JR	102	65	0.64	14. Amy Steele, Brigham Young	SO	82	21	111	132	1.61
15. Rachel Melchiorre, Tennessee Tech	SO	96	61	0.64	15. Lara Venn, East Caro.	SR	88	54	87	141	1.60
16. Becky Jakala, Northern Ill.	SO	85	54	0.64	16. Staci Hintze, Oregon St.	JR	94	32	111	143	1.52
17. Heather Herdes, Southern Ill.	SR	91	56	0.62	17. Tina Parkin, Northern Iowa	JR	71	22	86	108	1.52
18. Angie Harris, Notre Dame	SO	88	54	0.61	18. Lindsay Smith, North Caro.	FR	79	20	100	120	1.52
19. Deborah Anderson, Middle Tenn. St.	JR	102	62	0.61	19. Viraq Domokos, George Mason	JR	92	44	95	139	1.51
20. Kristi Hagel, Troy St.	JR	119	72	0.61	20. Sherri Helman, Ohio St.	JR	76	18	96	114	1.50

■ Division III women's volleyball leaders

KILLS					DIGS				
(Min. 3.75 per game)	CL	GMS	NO	AVG	(Min. 4.50 per game)	CL	GMS	NO	AVG
1. Loretta Zahn, Kean	SR	120	668	5.57	1. Amy Dalakas, Marywood	SR	62	417	6.73
2. Loree Schroeder, Luther	JR	103	539	5.23	2. Danielle Chamberlain, Marywood	SO	62	408	6.58
3. Kim Woodring, Wittenberg	SO	133	684	5.14	3. Sarah Hamsner, Grove City	JR	108	704	6.52
4. Merry Guldin, DePauw	SR	92	466	5.07	4. Dyan Kovacs, Gallaudet	SR	123	758	6.16
5. Maura O'Leary, Carleton	SR	110	556	5.05	5. Jill Sharer, Marywood	SO	57	350	6.14
6. Dyan Kovacs, Gallaudet	SR	123	617	5.02	6. Nikki Surber, Gallaudet	JR	123	701	5.70
7. Adamika Gil, New Paltz St.	JR	109	540	4.95	7. Carrie Kraly, Ohio Wesleyan	JR	90	486	5.40
8. Bonnie McDowell, Ithaca	SR	108	533	4.94	8. Irene Mota, Manhattanville	JR	69	372	5.39
9. Kerri Camuso, Springfield	JR	107	499	4.66	9. Anita Gribnager, Kalamazoo	SR	111	597	5.38
10. Kristin Bufka, Catholic	JR	96	445	4.64	10. Bernadette Bryant, North Central	JR	135	723	5.36
11. Kia Williams, Ferrum	SR	113	520	4.60	11. Tiffany McMaster, Manhattanville	FR	69	365	5.29
12. Allyn Rippin, Vassar	SR	98	441	4.50	12. Jaime Salay, Denison	SO	111	556	5.01
13. Anna Thibault, St. Mary's (Minn.)	JR	117	516	4.41	13. Courtney Davidson, Eastern Conn. St.	SO	126	627	4.98
14. Kamillah Alexander, MIT	SR	97	427	4.40	14. Missy Munsey, Augsburg	SR	92	455	4.95
15. Kristy Aldous, Greensboro	SO	113	492	4.35	15. Karen Gilbert, Gallaudet	JR	122	597	4.89
16. Carrie Ferguson, Capital	JR	103	447	4.34	16. Carolyn Holt, Smith	SO	105	511	4.87
17. Kathy Krohe, Concordia (Ill.)	SR	102	425	4.17	17. Jessica DeWitt, Chris. Newport	FR	101	486	4.81
18. Allison Hoffman, Ohio Wesleyan	JR	84	348	4.14	18. Shannon Martin, St. Mary's (Minn.)	SR	106	509	4.80
19. Angela Brown, Franklin	JR	137	557	4.07	19. Gretchen Voelger, Union (N.Y.)	JR	71	338	4.76
20. Wendy O'Connor, Wilkes	SR	75	300	4.00	20. Pam Jimison, John Carroll	SO	112	532	4.75

ASSISTS					HITTING PERCENTAGE						
(Min. 9.00 per game)	CL	GMS	NO	AVG	(Min. .350/3 attacks per game)	CL	GMS	KILLS	ERR	ATT	PCT
1. Cheryl Durst, Calvin	SO	86	1055	12.27	1. Michelle Forney, Locoming	JR	108	317	60	542	.474
2. Jennifer Rebert, Juniata	SO	119	1412	11.87	2. Shelley Swan, Washington (Mo.)	SR	127	499	95	879	.460
3. Amber Crowder, Millikin	SR	127	1459	11.49	3. Jennifer Smith, Sweet Briar	JR	73	290	54	546	.432
4. Beth Nowicki, Thomas More	SO	150	1709	11.39	4. Robin Diehl, Juniata	JR	120	270	52	518	.421
5. Sari Rogne, St. Olaf	SR	126	1415	11.23	5. Jennifer Martz, Washington (Mo.)	FR	114	306	78	548	.416
6. Cara Marker, Kalamazoo	SR	79	887	11.23	6. Kamillah Alexander, MIT	SR	97	427	81	838	.413
7. Rhonda Endres, Wis.-Eau Claire	JR	119	1328	11.16	7. Tiffany Libeu, Chris. Newport	SR	108	387	66	785	.409
8. Amy Ward, Wis.-Oshkosh	JR	142	1568	11.04	8. Adamika Gil, New Paltz St.	JR	109	540	103	1070	.408
9. Stephanie Habi, Washington (Mo.)	JR	121	1333	11.02	9. Sally Mercer, Rhodes	FR	156	378	102	689	.401
10. Jeannie Annan, Grove City	SR	108	1187	10.99	10. Kate Maffei, Rhodes	SO	156	458	132	819	.398
11. Kristy Forman, Ohio Wesleyan	SO	90	989	10.99	11. Brenda LaFlamme, Averett	SO	133	503	129	953	.392
12. Sara Gonzales, Wis.-Whitewater	JR	116	1273	10.97	12. Sarah Puffer, Skidmore	JR	59	205	45	409	.391
13. Sheresa Lynch, Luther	SR	99	1074	10.85	13. Kelly Mallett, Rhodes	JR	158	398	90	788	.391
14. Swanhilda Austin, Gallaudet	JR	122	1320	10.82	14. Kia Williams, Ferrum	SR	113	520	98	1090	.387
15. Betty Cameron, Capital	SR	103	1106	10.74	15. Jamie Roeling, Rhodes	SR	158	411	112	788	.379
16. Heather Benson, Muskingum	JR	116	1241	10.70	16. Jeanette Tuohy, St. Olaf	JR	126	434	87	924	.376
17. Kim Koelling, Neb. Wesleyan	SO	106	1125	10.61	17. Erika Van Stralen, Calvin	SO	115	413	107	838	.365
18. Maria Santa Maria, Denison	FR	96	1015	10.57	18. Amy Greifenstein, Williams	FR	84	263	64	552	.361
19. Carla Gron, Franklin	SR	126	1331	10.56	19. Heidi Nichols, Ithaca	SO	109	377	110	741	.360
20. Rebecca Radcliffe, Wittenberg	SR	132	1392	10.55	20. M. Hanselman, Connecticut Col.	SR	90	152	31	336	.360
20. Kelly Meyer, St. Mary's (Ind.)	SO	88	928	10.55							

SERVICE ACES					BLOCKS						
(Min. 0.60 per game)	CL	GMS	NO	AVG	(Min. 1.50 per game)	CL	GMS	SOLO	AST	TOT	AVG
1. Stephanie Crawford, Wash. & Jeff.	FR	88	150	1.70	1. Sara Johnson, Guilford	SR	108	88	334	422	3.91
2. Charly Fitzgerald, St. Joseph's (Me.)	FR	69	85	1.23	2. E. McCormick, Penn St.-Behrend	SO	102	175	156	331	3.25
3. Anne Scott, Greensboro	SO	115	138	1.20	3. Paula Kennedy, Roanoke	SR	97	179	114	293	3.02
4. Kate Maffei, Rhodes	SO	156	166	1.06	4. Elizabeth Titus, Smith	FR	104	91	220	311	2.99
5. Kim Rowland, Millikin	JR	125	130	1.04	5. Gretchen Voelger, Union (N.Y.)	JR	71	111	101	212	2.99
6. Yuka Ogawa, Notre Dame (Md.)	SO	78	80	1.03	6. Monica Jaszczak, Guilford	FR	103	59	228	287	2.79
7. Emily Farnar, Rand-Macon Woman's	SO	88	88	1.00	7. Alissa Pioli, Guilford	SR	104	30	233	263	2.53
8. Sandi Dugan, Merchant Marine	JR	81	76	0.94	8. Carla Danielson, Upper Iowa	SO	111	100	172	272	2.45
9. Melinda Darman, Worcester Tech	FR	73	68	0.93	9. Julie Bar, Elizabethtown	JR	116	157	115	272	2.34
10. Karen Simon, CCNY	FR	68	63	0.93	10. Amy Greifentstein, Williams	FR	84	108	79	187	2.23
11. Sue Bataidien, Merchant Marine	JR	71	65	0.92	11. Kathy Krohe, Concordia (Ill.)	SR	102	64	160	224	2.20
12. Dyan Kovacs, Gallaudet	SR	123	111	0.90	12. Tara Radatz, Wis.-Stevens Point	SR	132	167	121	288	2.18
13. Carrie Walker, Springfield	FR	100	87	0.87	13. Allison McGraw, Simpson	FR	121	52	209	261	2.16
14. Alina Soros, Beloit	JR	92	80	0.87	14. Crystal Wilson, Roanoke	SR	97	134	74	208	2.14
15. Jody Lanza, Ramapo	FR	89	76	0.85	15. Rebecca Baker, Wilkes	SO	75	147	13	160	2.13
16. Michele May, Merchant Marine	SR	88	74	0.84	16. Jinny Andrews, Union (N.Y.)	JR	79	71	93	164	2.08
17. Nikki Gitlin, Washington (Mo.)	SR	122	102	0.84	17. Erica McEague, Savannah A&O	FR	101	127	78	205	2.03
18. Angela Wonsey, Worcester Tech	SR	80	65	0.81	18. Kelley Powell, Williams	FR	83	77	80	157	1.89
19. Danielle Galla, Jersey City St.	SR	100	80	0.80	19. Jenny Smith, Concordia (Ill.)	JR	101	54	136	190	1.88
20. Sarah Hawkins, Elmhurst	FR	133	106	0.80	20. Jill Sheeley, Locoming	FR	107	133	68	201	1.88

NCAA Record

CHIEF EXECUTIVE OFFICERS

Merrill J. Bateman, former dean of the schools of business and management at Brigham Young, named president at the university, effective January 1...**John E. Brown**, president at Coe, has begun an indefinite leave of absence. **James R. Phifer**, vice-president for academic affairs and dean of the faculty at Coe, has been named acting president...**John C. Buechner**, chancellor at Colorado-Denver, selected as interim president of the University of Colorado System. He replaced **Judith E. N. Albino**, who resigned to return to teaching...**Alice Chandler**, a former member of the Presidents Commission (1990 to 1993), announced her retirement as president at New Paltz State, effective June 1996...The Rev. **Msgr. Milam Joseph**, executive assistant to the president at Dallas, chosen as interim president. Joseph will replace **Robert F. Sasseeen**, who announced he will retire in January...**William L. Pickett**, president at St. John Fisher, announced he will retire in June 1996...**Karl S. Pister**, chancellor at UC Santa Cruz, announced his retirement, effective June 1996...**Paul Risser**, Miami (Ohio) president and professor, chosen as president at Oregon State. Risser succeeds retiring Oregon State president **John Byrne**.

ASSISTANT DIRECTORS OF ATHLETICS

David Pettie, assistant athletics director for development in the men's athletics program at Texas, resigned to enter private business...**Thomas H. MacClarence**, assistant to the athletics director at Siena, named director of alumni relations.

COACHES

Baseball assistants—**Jeff Robin**, assistant baseball coach at West Virginia since 1989, named assistant coach at New York Tech. He replaced **Larry Minor**, who had served as assistant since 1995...**Tony Hubbard** and **Dan Kusinski** selected as assistants at Illinois-Chicago. Hubbard will serve as catching/hitting coach and Kusinski will work with the pitching staff.

Men's basketball—**Bill Evans**, men's basketball coach at Southern Utah, signed

Egeland appointed to head fund-raising

Jana Egeland, who received a bachelor's degree in recreational therapy and a certificate in the Aging Studies Program at Iowa, has been selected to head fund-raising efforts for the women's intercollegiate athletics program at her alma mater.

Egeland, who has worked for the American Cancer Society for nearly six years, served most recently in the position of district vice-president for that organization. **Egeland** coordinated special events and worked with business leaders, health professionals and volunteers to promote patient education and services programs. During her employment, the regional office exceeded fund-raising goals.

Egeland also is involved in numerous civic organizations, including the Iowa City Parks and Recreation Commission, Iowa City Area Chamber of Commerce and Iowa City Jaycees.



Egeland

a contract extension through the 1999-2000 season. Evans was named interim head coach with seven games remaining in the 1991-92 season, then was chosen as head coach in March 1992. His career record through three-plus seasons is 53-27...**Joey Meyer**, men's coach at DePaul, signed a new four-year contract. Meyer, who is entering his 12th season as head coach, has compiled a 217-117 record...**Neil Rosa**, assistant coach at Rider, selected as basketball coach at Ramapo...**Walter Townes**, first assistant coach at Holy Cross last year and a former assistant at Dartmouth, appointed head coach at Clarkson...**Dan Fitzgerald**, athletics director and men's basketball coach at Gonzaga, will relinquish his coaching duties in two years. He will be succeeded by associate coach **Dan Monson**. Fitzgerald will continue as the school's athletics director.

Men's basketball assistants—**Von McDade** appointed assistant basketball coach at Dallas. McDade will work primarily with

the women's team, but also will assist the men's program throughout the season...**Ben Drake** named at Brockport State...Kean selected **Sean Devaney**, **Scott Smith**, **Joe Weipz** and **Bill Zotti** as assistants...**Dan Hanon** and **Rob Barret** joined the Manhattanville coaching staff...**Mike Wilhelm** joined the Haverford men's basketball staff...**Bob McGoff** appointed at Misericordia.

Women's basketball—**Carrie Gladden**, assistant at Worcester State from 1991 to 1994, hired as head coach at Fitchburg State.

Women's basketball assistant—**Richard Copeland** selected as assistant women's basketball coach at Rochester Institute of Technology...**Maura Keenan**, assistant women's volleyball coach at Western Connecticut State, appointed assistant basketball coach there...**Cindy Davies** hired at Misericordia...**Von McDade** appointed assistant basketball coach at Dallas. McDade will work primarily with the women's team, but

Calendar

November 24-26	Division I Women's Volleyball Committee	Kansas City, Missouri
November 28-30	Division I Men's Basketball Committee	Indianapolis
November 29-30	Chairs of Special Committee to Oversee Implementation of the NCAA Initial-Eligibility Clearinghouse, Council Subcommittee on Initial-Eligibility Waivers and Academic Requirements Committee	Iowa City, Iowa
December 1	Postgraduate Scholarship Committee	Kansas City, Missouri
December 4-5	Eligibility Committee	Kansas City, Missouri
December 5	Special Committee to Study NCAA Marketing, Licensing and Promotional Activities	Kansas City, Missouri
December 6	Budget Subcommittee	Kansas City, Missouri
December 7-8	Divisions I, II and III Championships Committees	Kansas City, Missouri
December 7-8	Executive Committee	Kansas City, Missouri
December 13	Interpretations Committee	Dallas

also will assist the men's program throughout the season...**Jerry Wimberly** appointed at Kean...**Maureen Andrews**, a 1995 Gettysburg graduate, selected at Juniata.

Football—**Jack Bishop** resigned as head football coach at Southern Utah to concentrate on his duties as athletics director. Bishop held the coaching post for 16 years over two separate stints...**Ralph Young** hired as football coach at Westminster (Missouri).

Women's softball—**Arthur Smith**, former assistant at Manhattanville and Le Moyne, named head women's softball coach at Hunter...**Ron Simpson**, who has coached in various softball leagues for 22 years and compiled a career record of 677-305, hired as head coach at St. Andrews Presbyterian.

Women's swimming and diving—**Lee Anne Chiment**, former student-athlete at Illinois-Chicago, hired as head women's swimming coach at her alma mater.

Men's and women's track and field assistant—**Victoria Fulcher** hired as assistant women's coach at Virginia Tech...**Mike Guerrieri** appointed at Brockport State.

Wrestling assistant—**Richard Robitaille** selected as assistant wrestling coach at Haverford.

STAFF

Media relations coordinator—**Sunnie**

Ewing, who spent six years in the sports information office at Arkansas State before accepting a post at the Midwestern Collegiate Conference, selected as athletics media relations coordinator at Florida International.

Sports information director—**Michael Molde**, intern at Kalamazoo since August, succeeded **John Greenhoe** as sports information director at the school. Greenhoe was named director of public and media relations at Kalamazoo.

Sports information assistant—**Terry Logue** named sports information coordinator at Westminster (Missouri).

Notables

The American Volleyball Coaches Association announced players of the week for November 6. **Amy Steele**, middle blocker at Brigham Young, was selected in Division I; **Jeni Jost**, middle blocker at North Dakota State, Division II; and **Christine Chi**, middle blocker at UC San Diego, Division III.

The four finalists for the 1995 Rotary

See NCAA Record, page 17 ►

Polls

Division II Men's Cross Country

The top 25 NCAA Division II men's cross country teams through November 6 as listed by the United States Cross Country Coaches Association:

1. Western State, 2. Edinboro, 3. Mankato State, 4. Northeast Missouri State, 5. Lewis, 6. South Dakota, 7. South Dakota State, 8. Central Missouri State, 9. UC Riverside, 10. Fort Lewis, 11. Nebraska-Kearney, 12. North Dakota State, 13. Ashland, 14. Keene State, 15. Cal State Chico, 16. UC Davis, 17. Kennesaw State, 18. Abilene Christian, 19. East Stroudsburg, 20. Shippensburg, 21. Adams State, 22. Minnesota-Duluth, 23. Indiana (Pennsylvania), 24. Cal Poly Pomona, 25. Kutztown.

Division II Women's Cross Country

The top 25 NCAA Division II women's cross country teams through November 6 as listed by the Women's Cross Country Coaches Association:

1. Adams State, 2. Western State, 3. Wisconsin-Parkside, 4. Air Force, 5. Mankato State, 6. North Florida, 7. North Dakota, 8. Ashland, 9. Slippery Rock, 10. UC Davis, 11. Kennesaw State, 12. Humboldt State, 13. Augustana (South Dakota), 14. Abilene Christian, 15. Seattle Pacific, 16. North Dakota State, 17. Hawaii-Hilo, 18. Edinboro, 19. Northwest Missouri State, 20. Indiana (Pennsylvania), 21. Minnesota-Duluth, 22. Millersville, 23. Southern Indiana, 24. Emporia State, 25. East Stroudsburg.

Division III Men's Cross Country

The top 25 NCAA Division III men's cross country teams through November 7 as selected by the United States Cross Country Coaches Association, with points:

1. (tie) Williams and North Central, 221; 3. Calvin, 202; 4. Wisconsin-Oshkosh, 194; 5. Wabash, 189; 6. Haverford, 177; 7. Rochester Institute of Technology, 164; 8. Wisconsin-La Crosse, 142; 9. Rochester, 128; 10. UC San Diego, 119; 11. Otterbein, 100; 12. Mount Union, 95; 13. MIT, 78; 14. Wisconsin-Whitewater, 70; 15. Brandeis, 61; 16. Carleton, 50; 17. Luther, 36; 18. Coast Guard, 26; 19. Wisconsin-Stevens Point, 22; 20. Plattsburgh State, 19; 21. Occidental, 17; 22. St. Lawrence, 16; 23. Moravian, 14; 24. Tufts, 13; 25. Hope, 12.

Division III Women's Cross Country

The top 25 NCAA Division III women's cross country teams through November 7 as selected by the Women's Cross Country Coaches Association, with points:

1. Cortland State, 225; 2. Wisconsin-Oshkosh,

- 213; 3. Wisconsin-La Crosse, 206; 4. Springfield, 195; 5. Calvin, 180; 6. Geneseo State, 164; 7. Bowdoin, 157; 8. St. Olaf, 141; 9. Williams, 130; 10. Wisconsin-Eau Claire, 122; 11. Trenton State, 107; 12. Carleton, 99; 13. Hope, 81; 14. Carnegie Mellon, 71; 15. Washington (Missouri), 63; 16. Claremont-Mudd-Scripps, 52; 17. Moravian, 38; 18. Emory, 27; 19. Middlebury, 21; 20. Luther, 18; 21. Gustavus Adolphus, 17; 22. Brandeis, 15; 23. St. Thomas (Minnesota), 14; 24. Haverford, 11; 25. Binghamton, 10.

Division I-AA Football

The Sports Network top 25 NCAA Division I-AA football teams through November 6, with records in parentheses and points:

1. McNeese St. (9-0).....2,217
2. Appalachian St. (9-0).....2,136
3. Troy St. (9-0).....2,044
4. Delaware (9-0).....1,904
5. Murray St. (9-0).....1,781
6. Stephen F. Austin (7-1).....1,745
7. Marshall (7-2).....1,728
8. Hofstra (9-0).....1,531
9. Montana (7-2).....1,474
10. Eastern Ky. (7-2).....1,401
11. Southern-B.R. (8-1).....1,324
12. Eastern Ill. (8-1).....1,229
13. Richmond (7-1-1).....1,104
14. Indiana St. (7-2).....891
15. Northern Iowa (6-3).....755
16. Jackson St. (7-2).....733
17. Northern Ariz. (7-3).....710
18. James Madison (7-3).....683
19. Northwestern St. (6-3).....559
20. Florida A&M (7-2).....550
21. Ga. Southern (6-3).....539
22. Rhode Island (7-2).....510
23. Boise St. (6-3).....437
24. Connecticut (7-2).....246
25. William & Mary (6-4).....220

Division II Football

The top 20 NCAA Division II football teams through November 5, with records in parentheses and points:

1. North Ala. (9-0).....80
2. Tex. A&M-Kingsville (8-1).....76
3. Ferris St. (9-0).....72
4. Pittsburg St. (8-0-1).....68
5. New Haven (8-0-1).....64
6. Carson-Newman (8-2).....60
7. North Dak. (8-1).....53
8. Edinboro (8-1).....52
9. Portland St. (6-4).....49
10. Virginia St. (8-1).....45
11. East Tex. St. (7-3).....39
12. Albany St. (Ga.) (8-2).....36
13. North Dak. St. (8-2).....33

14. Millersville (8-0-1).....27
15. Angelo St. (6-2-1).....24
16. Northern Colo. (8-2).....20
17. West Ga. (7-2).....15
18. Fort Hays St. (8-1-1).....14
19. Indiana (Pa.) (7-3).....7
20. Mo. Western St. (7-2-1).....4

Division III Football

The top six NCAA Division III football teams in each region through November 5, with records:

East: 1. Buffalo State, 8-1; 2. Plymouth State, 8-0; 3. Springfield, 6-2; 4. Rowan, 6-2-1; 5. Union (New York), 8-1; 6. Western Connecticut State, 6-2-1.

North: 1. Mount Union, 9-0; 2. Wheaton (Illinois), 8-0; 3. Wittenberg, 9-0; 4. Hanover, 9-0; 5. Thomas More, 9-0; 6. Allegheny, 8-1.

South: 1. Washington and Jefferson, 7-0; 2. Emory and Henry, 9-0; 3. Wesley, 8-1; 4. Locoming, 6-2; 5. Widener, 7-2; 6. Carnegie Mellon, 7-2.

West: 1. Wisconsin-La Crosse, 9-0; 2. Central (Iowa), 9-0; 3. Wisconsin-River Falls, 7-2; 4. Concordia-Moorhead, 7-1-1; 5. La Verne, 8-0; 6. Cornell College, 8-1.

Division I Men's Golf

The Wilson top 25 NCAA Division I men's golf teams through November 9 as listed by the Golf Coaches Association of America:

1. UNLV, 2. Oklahoma State, 3. Arizona State, 4. Texas, 5. Florida, 6. East Tennessee State, 7. Clemson, 8. Texas Christian, 9. North Carolina, 10. Arizona, 11. LSU, 12. Arkansas, 13. Ohio State, 14. Oklahoma, 15. Virginia, 16. New Mexico, 17. Kent, 18. Stanford, 19. Tulsa, 20. Pepperdine, 21. Southern California, 22. Georgia, 23. Fresno State, 24. Georgia Tech, 25. South Carolina.

Division I Women's Golf

The Rolex top 25 NCAA Division I women's golf teams through November 8 as administered by the College Golf Foundation and compiled by Golfstat using a point-system formula.

1. UCLA, 182,500; 2. San Jose State, 162,500; 3. Arizona State, 145,000; 4. Furman, 117,400; 5. Texas, 114,500; 6. Tulsa, 110,000; 7. Stanford, 102,400; 8. Arizona, 100,000; 9. North Carolina, 99,400; 10. Wake Forest, 97,100; 11. Duke, 90,600; 12. LSU, 83,400; 13. Oklahoma State, 80,600; 14. New Mexico State, 78,000; 15. South Carolina, 74,600; 16. Auburn, 74,400; 17. Southern California, 69,800; 18. Washington, 67,400; 19. Texas A&M, 66,000; 20. Florida, 64,700; 21. Indiana, 61,800; 22. Tennessee, 61,600; 23. New Mexico, 60,500; 24. Texas Tech, 56,900; 25. Brigham Young, 47,200.

Division I Men's Ice Hockey

The USA Today/American Hockey Magazine

top 10 NCAA Division I men's ice hockey teams through November 6, selected in conjunction with the American Hockey Coaches Association, with records in parentheses and points:

1. Boston U. (4-0).....99
2. Colorado Col. (5-0-1).....91
3. Lake Superior St. (6-0).....69
4. Michigan (5-1).....68
5. Maine (4-1-2).....52
6. Minnesota (5-2-1).....49
7. Vermont (3-1).....41
8. Bowling Green (6-1).....20
9. Denver (5-1).....19
10. New Hampshire (2-1-2).....18

Division I Women's Volleyball

The USA Today/American Volleyball Coaches Association top 25 NCAA Division I women's volleyball teams through November 7, with records in parentheses and points:

1. Nebraska (21-1).....1,425
2. Hawaii (23-0).....1,381
3. Florida (27-0).....1,341
4. Stanford (22-2).....1,305
5. Michigan St. (26-1).....1,218
6. Texas (17-6).....1,105
7. UCLA (17-6).....1,091
8. Ohio St. (17-5).....1,022
9. Penn St. (23-4).....1,000
10. Washington St. (18-4).....970
11. UC Santa Barb. (20-5).....812
12. Pacific (Cal.) (17-7).....751
13. Notre Dame (22-5).....724
14. Southern Cal. (12-7).....699
15. Long Beach St. (17-6).....691
16. Arizona St. (14-7).....557
17. San Diego St. (22-3).....543
18. Texas A&M (19-4).....517
19. Loyola Marymount (18-4).....359
20. Georgia Tech (23-6).....291
21. Arizona (14-9).....276
22. Idaho (23-4).....214
23. Illinois (17-6).....170
24. Brigham Young (16-6).....135
25. Georgia (19-5).....124

Division II Women's Volleyball

The top 25 NCAA Division II women's volleyball teams through November 7 as selected by the American Volleyball Coaches Association, with records in parentheses and points:

1. Barry (28-2).....599
2. Northern Mich. (29-2).....575
3. Northern Colo. (28-2).....547
4. Cal St. Bakersfield (25-5).....534
5. Hawaii-Hilo (25-6).....504
6. Neb.-Kearney (34-4).....477
7. Cal St. Los Angeles (19-5).....448

8. Central Mo. St. (31-6).....418
9. North Dak. St. (23-8).....374
10. St. Cloud St. (23-5).....367
11. Morningside (25-7).....360
12. Regis (Colo.) (17-6).....347
13. Neb.-Omaha (19-8).....293
14. Portland St. (22-9).....248
15. UC Davis (19-10).....219
16. North Fla. (23-10).....207
17. UC Riverside (16-9).....198
18. West Va. Wesleyan (33-2).....191
19. Northwood (24-6).....185
20. Cal Poly Pomona (15-14).....136
21. New Haven (35-2).....128
22. Michigan Tech (18-10).....115
23. Minn.-Duluth (22-9).....94
24. Seattle Pacific (23-9).....63
25. Grand Valley St. (23-9).....52

Division III Women's Volleyball

The top 15 NCAA Division III women's volleyball teams through November 8 as selected by the American Volleyball Coaches Association, with records in parentheses and points:

1. Juniata (34-4).....359
2. Washington (Mo.) (37-3).....337
3. Ithaca (38-2).....300
4. Kalamazoo (32-3).....267
5. Cal Lutheran (22-2).....255
6. UC San Diego (14-14).....225
7. St. Olaf (30-7).....190
8. Wis.-Oshkosh (40-4).....182
9. Wis.-Whitewater (32-3).....167
10. Ohio Northern (25-6).....154
11. Dubuque (36-6).....142
12. Wis. River Falls (36-6).....85
13. Springfield (28-6).....65
14. Thomas More (31-10).....54
15. Rochester (35-9).....46

Men's Water Polo

The top 20 NCAA men's water polo teams through November 7 as selected by the College Water Polo Coaches Association, with points:

1. Southern California, 79; 2. UCLA, 77; 3. (tie) California and UC Irvine, 70; 5. Pepperdine, 64; 6. Stanford, 60; 7. Long Beach State, 55; 8. Air Force, 53; 9. UC San Diego, 48; 10. UC Santa Barbara, 44; 11. UC Davis, 39; 12. Massachusetts, 35; 13. Pacific (California), 34; 14. (tie) Navy and Claremont-Mudd-Scripps, 25; 16. Queens (New York), 22; 17. Santa Clara, 14 1/2; 18. Princeton, 13; 19. St. Francis (New York), 7; 20. Loyola Marymount, 4 1/2.

NCAA Record

► Continued from page 16

Lombardi Trophy are **Tedy Bruschi**, senior defensive end at Arizona; **Jonathan Ogden**, senior offensive tackle at UCLA; **Orlando Pace**, sophomore offensive tackle at Ohio State; and **Simeon Rice**, senior linebacker at Illinois.

The Kentucky Chapter of the National Football Foundation and Hall of Fame, Inc., selected five quarterbacks as candidates for the Johnny Unitas Golden Arm Award. The senior finalists are: **Tommie**

Minutes

► Continued from page 6

tee reviewed the provisions of 13.7.1.2.4 (academic credentials for official visit prior to the early signing period) and determined the following:

a. If an institution is recruiting a prospect in more than one sport and one of the sports has an early signing period for the National Letter of Intent, the prospect may make an official visit to the institution's campus in the sport that does not have an early signing period prior to receiving certification by the NCAA Initial-Eligibility Clearinghouse per 13.7.1.2.4. Under such circumstances, it is not permissible for any recruitment to occur in the sport that has an early signing period for the National Letter of Intent. The committee noted that if NCAA legislation requires the institution to count a multisport prospect's visit in the sport of basketball, the prospect may not make an official visit to the institution's campus prior to receiving certification by the clearinghouse per 13.7.1.2.4.

b. The provisions of 13.7.1.2.4 apply only to a prospect during his or her senior year in high school. If a prospect graduates from high school but does not enroll in a collegiate institution during the fall term immediately after graduation, an institution may provide the prospect an official visit (subject to all applicable NCAA regulations) in a sport, provided the prospect has satisfied the provisions of 13.7.1.2.3.1 and 13.7.1.2.3.2.

[References: 13.7.1.2.3.1 (PSAT, SAT, PLAN (or PACT Plus) or ACT score), 13.7.1.2.3.2 (academic transcript — Division I) and 13.7.1.2.4 (academic credentials for official visit prior to early signing period)]

Frazier of Nebraska, **Mike Groh** of Virginia, **Bobby Hoying** of Ohio State, **Danny Kanell** of Florida State and **Steve Tannehill** of South Carolina.

The College Football Association selected **Eric DeGroh**, offensive center at West Virginia, as a member of the 1995 Good Works Team. The team consists of 11 players who have performed exemplary community service. DeGroh is a frequent visitor to West Virginia University Children's Hospital and has completed a number of volunteer training classes and workshops.

Proposals

► Continued from page 1

meet requirements to sponsor sports in three seasons because a sport falls below the required number of contests or participants due to circumstances beyond the institution's control.

■ When an institution is unable to meet the September 15 deadline for requesting a waiver related to division membership criteria due to circumstances beyond the institution's control.

Another two proposals would assign the Division I Steering Committee authority to consider requests for waivers in the following situations:

■ An institution's failure to meet the Division I minimum-financial-aid-awards requirement. Adoption of the proposal would provide a waiver opportunity like the one currently available when an institution fails to meet the minimum-sports-sponsorship requirement.

■ An institution's failure to meet Division I scheduling requirements due to circumstances (specifically, bad weather or natural disasters) beyond the institution's control.

Etc.

CORRECTION

A story in the November 13 issue of The NCAA News incorrectly stated that John Smith, Oklahoma State University wrestling coach, was a four-time NCAA Division I individual champion as a wrestler at Oklahoma State. Smith's brother, Pat Smith, who also competed at Oklahoma State, is the only wrestler who has won four Division I wrestling titles. John Smith won two titles as a wrestler; he also coached Oklahoma State

to a team title in 1994. The error occurred in a section of the article where John Smith, who has had more success in international competition than any other American wrestler, commented on why he opposes using the same pretournament weigh-in system at the collegiate level that is used in international competition.

Deaths

Rocco Canale, a former all-American football lineman at Boston College who

later played for the Philadelphia Eagles, died at age 75. Canale entered Boston College in 1939 and played right guard. He was inducted into the Boston College hall of fame in 1993.

Frederick W. Crow, former football end at Ohio State, died November 4 at age 80. Crow is remembered for blocking an extra-point kick in the 1935 "game of the century" against Notre Dame to preserve Ohio State's victory.

— *Compiled by Lisa Stalcup*

Adoption of the proposal would provide a waiver opportunity like the one currently available when an institution fails to meet the minimum-contest requirement for weather reasons.

The other two consent-package proposals pertain to legislation governing awards and benefits for student-athletes. One would increase from \$250 to \$300 weekly the amount of "broken-time" payments an individual may receive from the U.S. Olympic Committee or a national governing body; the other would permit payment of expenses for a women's crew team to practice at a site more than 100 miles from its institution if necessitated by weather conditions.

Mailing of Notice

The Official Notice was mailed to the chief executive officer, faculty athletics representative, director of athletics and senior woman administrator at each NCAA institution; additional individuals identified by some institutions as a fifth recipient of NCAA materials; and every affiliated and corresponding member.

Chief executive officers also were mailed a form on which the CEO

must appoint an institution's delegates to the Convention.

The Official Notice is the final publication of proposed legislation for the 1996 Convention. Proposals will not be reprinted in the Convention program, although that publication will list any necessary editorial changes made between now and the Convention.

Summary

Following is a summary of the six proposals in the consent package, including the sponsor of each proposal.

No. 1: Permit the Council to waive the three-season membership requirement due to circumstances beyond an institution's control. Sponsored by the Council.

No. 2: Increase from \$250 to \$300 per week the amount of broken-time payments an individual is permitted to receive from the U.S. Olympic Committee or the national governing body. Sponsored by the Council, as recommended by the NCAA Olympic Sports Liaison Committee.

No. 3: Permit a member institution

to provide expenses for its women's crew team to practice at a site beyond a 100-mile radius of the institution's campus if necessitated by weather conditions. Sponsored by the Council, the Ivy Group and 16 other member institutions.

No. 4: Permit the Council to waive the September 15 submission deadline for waiver requests regarding division membership criteria due to circumstances beyond an institution's control. Sponsored by the Council.

No. 5: Permit the NCAA Division I Steering Committee to waive requests related to the minimum financial aid awards required for Division I membership. Sponsored by the Council.

No. 6: Permit a waiver of the Division I scheduling requirement in situations beyond the control of the institution (e.g., weather conditions or natural disasters) that prevent the completion of scheduled competition. Sponsored by the Council, the Southwest Conference and seven other Division I members.

Next week: The 35 proposals in the Presidents Commission grouping.

The Market

Readers of The NCAA News are invited to use The Market to locate candidates for positions open at their institutions, to advertise open dates in their playing schedules or for other purposes relating to the administration of intercollegiate athletics. In addition, individuals seeking employment in intercollegiate athletics also are welcome to place positions-wanted advertisements.

Rates: 65 cents per word for general classified advertising (agate type) and \$32 per column inch for display advertising for member institutions. (Commercial display advertising is available only to NCAA corporate sponsors, official licensees and members, or agencies acting on their behalf.) Positions-wanted advertisements are placed on a prepayment basis only.

Word-counting example: "Position wanted. Retired athletics administrator seeks part-time work. Contact: John P. Doe, 1234 Main Street, Anytown, KS 99999-1234, or call 999/555-5555." (22 words x 65 cents = \$14.30)

Copy restrictions: Advertisements that indicate a closing date for applications and nominations must list a date that does not precede the publication date. The NCAA News reserves the right to refuse advertisements that do not comply with this or other restrictions.

For more information, call The NCAA News at 913/339-1906, ext. 3000, or write: The NCAA News, 6201 College Boulevard, Overland Park, Kansas 66211-2422, Attention: The Market. To fax an ad, call 913/339-0031.

AD CATEGORIES	
Academic Advisor	Life Skills Coordinator
Academic Coordinator	Marketing
Academic Counselor	Marketing/Promotions
Administrative Associate A.D.	Men's Coordinator
Aquatics Assistant A.D.	Miscellaneous
Assoc. Commissioner	Notices
Baseball	Open Dates
Basketball	Operations
Business Manager	Phys. Ed./Athletics
Commissioner	Physical Education
Compliance	Positions Wanted
Crew	Promotions
Cross Country	Public Relations
Development	Racquet Sports
Diving	Recreation
Equipment	Recruiting
Executive Director	Rifle
Facilities	Rowing
Fencing	Skiing
Field Hockey	Soccer
Football	Softball
For Sale	Sports Information
Fund-Raising	Sports Medicine
Golf	Squash
Graduate Assistant	Sr. Woman
Guidance	Administrator
Manager	Strength
Manager	Strength/Conditioning
Manager	Swimming
Manager	Swimming & Diving
Manager	Tennis
Manager	Ticket Office
Manager	Track & Field
Manager	Volleyball
Manager	Wanted
Manager	Water Polo
Manager	Weight Training
Manager	Women's
Manager	Coordinator
Manager	Wrestling

ISSUE DATES/DEADLINES	
All Deadlines:	
Noon Central time	
CLASSIFIEDS	
Issue date	Deadline date
November 27	November 16
December 4	November 23
December 11	November 30
December 18	December 7
December 25	December 14
January 8	December 28
January 15	January 4
January 22	January 11
DISPLAYS	
Issue date	Deadline date
November 27	November 15
December 4	November 22
December 11	November 29
December 18	December 6
December 25	December 13
January 8	December 27
January 15	January 3
January 22	January 10

ments control procedures. Supervises the athletic equipment unit, ticket and business offices and designated sports. Assists in the management of generated income by working closely with the director of development. Assists in development of policies and procedures. Oversees the athletic teams travel arrangements. Requires equivalent to graduation from a four-year college or university and four years of technical or administrative experience which involved the study, analysis and evaluation leading to the development or improvement of administrative policies, procedures and practices. Experience in developing and administering a budget or budgetary program and financial reports of an athletic department or program. Final filing date: November 30, 1995. Job #5249*. For application and information, 714/449-5355. A.A./E.O.E./Title IX Employer.

Assistant Athletics Director—External Operations. The University of Iowa department of women's athletics is accepting applications for the position of assistant athletics director—external operations. This is a full-time, 12-month position. Responsibilities: Coordinate compliance program (including recruiting and athletics financial aid); coordinate the process for interviewing and employing professional staff; conduct annual goal setting meetings for head coaches; coordinate annual evaluation of head coaches and selected administrators; coordinate and supervise the creation and the implementation of an annual promotional and marketing plan for women's athletics; provide computer advice and assistance to members of the department; assume primary responsibility for event management in selected sports; participate in speaking engagements to Iowa organizations and groups in order to promote increased spectatorship and increased financial support for women's athletics; assist the associate athletics director with the budget for women's athletics; assist the athletics director with special projects and special assignments; assist in the resolution of operating problems and employee complaints and grievances; assist in the development and implementation of the women's athletics departmental policies, objectives and operating procedures; teach one graduate class in athletic administration. Required qualifications: Master's degree in physical education or closely related field; creativity and problem-solving skills; effective communication skills; knowledge of NCAA rules and regulations; ability to set up a checks and balances system in the area of compliance; proven computer literacy; demonstrated administrative and management skills in a university setting; background in marketing. Preferred qualifications: Ph.D. in physical education or closely related field; intercollegiate head coaching experience. Salary commensurate with qualifications and experience. Application Procedure: Submit letter, resume and phone numbers of five references and arrange that three of your references send a letter of recommendation. Send materials to: Paula B. Jantz, Associate Director, Women's

Athletics, 340F Carver-Hawkeye Arena, Iowa City, IA 52242. Screening to begin immediately. The University of Iowa is an Equal Employment Opportunity/Affirmative Action Employer. Women and minorities are encouraged to apply.

Academic Coordinator

Coordinator of Student Affairs. Provides academic advising, counseling, planning and other support for student-athletes in the areas of course selection, admission requirements, registration procedures, grade-point deficits and grade point averages, student help services and other matters of interest to preprofessional students. Assists students experiencing academic difficulties, including those students dropping courses and considering withdrawal from the university. Assists in the coordination of life skills program and teaches life skills course. Minimum requirements: Master's degree (prefer degree in counseling) or a bachelor's degree and two (2) years of professional level experience. Prefer computer skills and the ability to work with culturally diverse students. Salary range is \$18,400-\$33,100. Anticipated Start Date: December 1995 (negotiable). For consideration: forward current resume, salary requirements, and three (3) professional references to: Angel Ezell, University Personnel Services, University of Florida, P.O. Box 115002, Gainesville, FL 32611. Reference LP#971810. Applications must be received by November 24, 1995. Equal Opportunity Employer. Women and minorities are encouraged to apply.

Athletics Trainer

Assistant Women's Athletic Trainer. University of Alabama is seeking to fill a position of assistant women's athletic trainer. This is a full-time 12-month position. Major responsibilities include providing the preventive, emergency and rehabilitative health care to the women's basketball team and assist with the other collegiate sports. Implementation and monitoring the overall operation of the injury surveillance computer software. Share supervision of the student athletic trainers while aiding in teaching psychomotor skills, evaluation, care and rehabilitation of the injured athletes. Assisting the team physician concerning policies and coordinate the medical services for competition. Qualifications: N.A.T.A. certification as an athletic trainer, master's degree in related field; computer skills recommended. The deadline for receipt of application is November 18, 1995. Applicants should send a letter of appli-

Positions Available

Athletics Director

Athletic Director. Morgan State University invites applications and nominations for the position of director of intercollegiate athletics. Responsibilities: The director of intercollegiate athletics is responsible for supervision of 14 men's and women's sports, and the administration of a Division I program within the Mid-Eastern Athletic Conference (M.E.A.C.) and the Eastern College Athletic Conference (E.C.A.C.). Qualifications: The successful candidate will exhibit a high standard of integrity and commitment to academic excellence as well as a proven record in senior-level management. He/She will have a thorough knowledge and demonstrated success in matters of importance to intercollegiate athletics, such as

personnel management skills, financial expertise, fund-raising expertise, media relations, gender-equity sensitivity and NCAA compliance regulations. Dedication to the success of student athletes in their academic endeavors, the integrity of the athletic program and support of the university's mission are essential. A master's degree is required, in addition to progressive responsible experience in athletic administration at the assistant director or director level at a college or university. Salary commensurate with experience and qualifications. Send letters of interest, resume and three (3) letters of reference by December 8, 1995, to: Mrs. Armada W. Grant, Director of Personnel, Morgan State University, Truth Hall 318, Baltimore, MD 21239. Morgan State University is an Equal Opportunity/Affirmative Action Employer.

Director of Athletics and Chair of Physical Education. Wilmington College is accepting resumes and nominations for director of athletics and chair of physical education department. The director will plan, administer, develop and evaluate the offerings and activities of

the physical education instructional program, intercollegiate athletics for men and women, and a broad-based program of intramural and club sports. The director is responsible for ensuring a balanced comprehensive program serving student needs in a manner consistent with the guidelines and regulations of the Association of Midstate Colleges and Division III of the NCAA. Additional duties will include staff selection, supervision and evaluation of full-time and part-time faculty, staff and administrators, budget development and management. This is a 12-month, full-time position. A master's degree in physical education or a closely related field is required with a Ph.D. or Ed.D. strongly preferred. The successful candidate will demonstrate a strong commitment to gender equity, and a clear understanding of the Division III philosophy and the role of physical education and athletics in a private liberal arts academic setting. Coaching and teaching experience and a minimum of three years' experience in athletic administration at the assistant or associate level are preferred. Wilmington, a college related to the Religious

Society of Friends (Quakers), enrolls approximately 950 regular students. The college is located in an economically expanding community of 12,000 about an hour's drive from Cincinnati, Dayton and Columbus. Expected starting date is January 2 or as soon thereafter as possible. To apply, submit a detailed letter of application, resume and names of five professional references to: Search Committee, Wilmington College, Pyle Center Box 1187, 251 Ludovic Street, Wilmington, OH 45177-2499. Resumes will be accepted until the position is filled. Wilmington College is an Equal Opportunity Employer and encourages women and minorities to apply.

Assistant A.D.

Assistant Athletic Director For Business. \$3,533-\$4,259 per month. Provides support to the athletic department. Develops and monitors the athletic budget, develops and imple-

The Market

► Continued from page 17

cation and resume with three letters of reference to: Sherry L. Kimbro, University of Alabama, P.O. Box 870393, Tuscaloosa, AL 35486.

Assistant Athletics Trainer. Duties: Responsibilities delegated under the direction of the head athletics trainer; care, prevention and treatment of athletic injuries in coed athletic training facility; assist in rehabilitation and conditioning of injured athletes; assist in supervision and education of large student trainer program; maintain records of injuries, injuries and rehab program; travel as needed with athletic teams. Qualifications: Bachelor's degree required, master's preferred; certification by National Athletic Trainer Association; two years' experience as an athletic trainer. Appointment: Twelve-month, full-time, fixed-term appointment. Start Date: December 15, 1995. Send letter of interest and resume by November 27, 1995, to: Personnel Coordinator, Intercollegiate Athletics, Gill Coliseum 103, Oregon State University, Corvallis, OR 97331-4105. O.S.U. is an Affirmative Action/Equal Employment Opportunity Employer and has a policy of being responsive to the needs of dual career couples.

Assistant Professor: The Illinois State University H.P.E.R. department seeks candidates for a training/sports medicine tenure-track position. An earned doctorate in N.A.T.A. certification is required. Experience in supervision of athletic training clinical experiences is expected. College teaching experience is desirable. The position includes teaching undergraduate and graduate courses in athletic training, including athletic injuries, sports medicine administration, therapeutic modalities, evaluation of athletic injuries, therapeutic exercise, and/or referred publication and presentations, submitting of grants, directing master's theses, and being involved in institutional committees and professional organizations are expected. Send letter of application, resume and three current letters of reference before February 5, 1996, to: Marlene Mawson, Chairperson, 5120 H.P.E.R. Horton Fieldhouse, Illinois State University, Normal, IL 61790-5120; fax 309/438-5559; mmawson@ilstu.edu.

N.A.T.A. Certified Athletic Trainer. Seeking a full-time athletic trainer to work in a clinical setting providing service to a large sector of north-central Pennsylvania. Position is based at the Williamsport Hospital & Medical Center. The selected applicant will work closely with physical therapists and orthopedic surgeons as well as participate in research, teaching and program development activities. This unique position has outstanding athletic training responsibilities with contracted school districts and perspective clients. Previous experience as an athletic trainer and certification are required. Expertise in the field of strength and conditioning is helpful. Supervisory/marketing skills are preferred. Position requires excellent interpersonal communication skills. Competitive salary and benefits. Send resume in confidence to: Director of Employment Services, Susquehanna Health System, 777 Rural Avenue, Williamsport, PA 17701.

Compliance

Athletics Coordinator—Coordinator Compliance, Intercollegiate Athletics. This is a 12-month, professional staff appointment position. The intercollegiate athletics program at the University of Delaware seeks a coordinator, compliance to administer NCAA compliance for its Division I, 22-sport program, manage designated regular, postseason and special events, and perform other assigned duties. Bachelor's degree in sports management, athletic administration, physical education or a related field, a minimum of two years of NCAA compliance administration experience and strong skills in the areas of computers, oral and written communication, interpersonal relations, supervision and organization required. Familiarity with NCAA compliance software and event management experience preferred. Send letter of application, resume, transcript and list of three references (names, addresses, telephone numbers and relationships) by November 24, 1995, to: Mary Ann Hitchens, Search Committee, Delaware Field House, Newark, DE 19716. The University of Delaware is an Equal Opportunity Employer which encourages applications from minority group members and women.

Director of Compliance and Certification. The Department of Intercollegiate Athletics at the University of Maryland at College Park is seeking to appoint a director of compliance and certification. Responsibilities: (1) Serves as the department's senior level manager in NCAA compliance matters and is the certification coordinator. Ensures that all NCAA educational and tracking activities occur in a timely and productive fashion. (2) Creates new procedures/processes and improves methods to protect institution or institutional representatives from NCAA rules violations. (3) Leads in developing policies and procedures to follow regarding contact with professional sports agents, etc. (4) Annually develops a minimum of three rules education seminars and a monthly compliance update memo for coaches, I.C.A. administrative staff and selected U.M.C.P. personnel to ensure all involved are informed in a timely fashion regarding new rules, rules changes, interpretation of rules, etc. (5) Supervises the preparation and mailing of the annual booster guidelines booklet and meets annually with each booster organization to conduct a "mini rules education seminar." (6) Supervises the preparation of NCAA eligibility appeals/waivers, supervises the approval of financial aid awards for student-athletes and the National Letter of Intent. (7) Organizes and convenes all meetings of those individuals involved in the compliance process at U.M.C.P. (8) Serves as the department's lead, hands-on investigator in any NCAA review to assist the director of athletics and the U.M.C.P. legal staff and prepares accurate written drafts of such material for review prior to submission to the NCAA. Qualifications: Bachelor's degree required, master's or law degree preferred. A minimum of five years of progressively responsible managerial experience, preferably in compliance/certification related activities in NCAA Division I intercollegiate athletics or at the NCAA headquarters. The successful candidate will possess strong written and oral communication skills along with the ability to manage multiple tasks. Salary: Commensurate with experience and qualifications. Application Deadline: November 22, 1995. For full consideration, send a letter of application, current resume and three letters of professional reference to: Ms. Debbie Russell, Personnel Coordinator for Athletics, University of Maryland, P.O. Box 295, College Park, MD 20741-0295. The University of Maryland is an Equal Employment Opportunity/Affirmative Action Employer. Women and minorities are encouraged to apply.

Facilities

Idaho State University, Pocatello, Idaho.

A.S.I.S.U. Holt Arena Manager. Is responsible for the total operation of the Holt Arena, a multipurpose athletic, concert and event facility. Including event development and management, facility use, operations and marketing. Reports to the athletic director. Will supervise maintenance, custodial and ticketing operations and food concessions; schedule and promote outside commercial events and daily use of arena; implement and supervise event production and staffing, short- and long-term arena plans and marketing strategies. Meet with clients regarding event requirements, schedule required services, supervise the event and provide postevent evaluation. Minimums: Bachelor's degree; two to three years' experience in a multipurpose public event facility or the equivalent. Five years preferred. Salary: Commensurate with education and experience. Competitive benefit package. To apply submit letter of application, resume, and the names, addresses and telephone numbers of three references to: Ken Prolo, Director Human Resources, Idaho State University, Campus Box 8107, Pocatello, ID 83209-8107. Search will continue until position is filled. Review of applications upon receipt. Idaho State University is an Affirmative Action/Equal Opportunity Employer.

Marketing/Promotions

Assistant Director of Marketing and Promotions. The University of Detroit Mercy, a private Division I institution, is seeking applicants for the position of assistant director of marketing and promotions. Duties include instituting ticket campaigns, selling advertising and sponsorships, developing promotions, coordinating special events, and providing administrative support for the director of athletics. Applicants must have promotions, marketing, or public relations experience; skill in planning, organizing and coordinating activities; excellent written and oral communication skills; computer proficiency; bachelor's degree in business, sports administration or related field. Candidates with a master's degree preferred. Applications will be accepted until the position is filled. Send cover letter, resume and list of references to: Jeffrey M. Eissner, Assistant Director of Athletics, University of Detroit Mercy, P.O. Box 19900, Detroit, MI 48219.

Sports Information

Editorial Associate/Assistant Sports Information Director. The University of Iowa department of women's athletics is accepting applications for the position of editorial associate/assistant sports information director. This is a full-time, 12-month position. Salary is commensurate with qualifications and experience. Responsibilities: Work under direct supervision of women's sports information director in a highly successful NCAA Division I women's athletics program. Write and edit news releases and feature stories on the Iowa women's teams. Research and assemble records, statistics, rosters and other materials for releases, press guides and programs. Answer media requests, plan photography sessions for office and media use, and cover assigned sporting events. Assist in writing and designing of recruiting publications for 10 varsity sports. Manage basketball, volleyball and softball statistics staffs. Work closely with administrators and coaches on daily and special events. Supervise several student interns and volunteers. Serve as overall goodwill ambassador for women's athletics department. Qualifications: Bachelor's degree in journalism or related field or equivalent combination of education and experience is required. Previous work in sports information/publicity field is required. Experience working with a wide variety of professionals including sports writers, newscasters, coaches and administrators required. Knowledge of computer statistics package, publications design and production necessary. Supervisory experience in management of statistics staff/volunteers/interns preferred. Candidates should have a working knowledge of computers and desktop publishing. Application Process: Submit letter of application, resume, three current letters of recommendation and work samples to: Paula B. Jantz, Associate Director, Women's Athletics, The University of Iowa, 340F Carver Hawkeye

Arena, Iowa City, IA 52242. Screening to begin immediately. The University of Iowa is an Equal Opportunity/Affirmative Action Employer. Women and minorities are encouraged to apply.

Ticket Office

Texas Tech University is accepting applications for a director of athletics ticket operations. Responsibilities: Day-to-day operation of the ticket office, customer service, phone, office mailings, data entry, seat allocation, reconciling, financial reporting, budgeting, student-athlete complimentary ticket distribution, training, scheduling and supervising of ticket staff, assist with game-day operations and assist in advancement activities. Bachelor's degree required. Minimum of three years of experience in an athletic ticket office, preferably at a NCAA Division I-A institution. Thorough knowledge of ticketing software, preferably Paciolan Systems software. Ability to work extended hours including evenings, weekends and holidays. Strong organizational and interpersonal skills required. Competitive salary with full benefits package. Position available January 15, 1996. To apply, send cover letter, resume and names of three references including phone numbers to: Bobby Gleason, Associate Athletics Director—Business and Personnel Services, Texas Tech University, P.O. Box 43031, Lubbock, TX 79409-3031. Texas Tech University is an Equal Opportunity/Affirmative Action Employer and Americans with Disabilities Act Employer.

Baseball

Assistant Baseball Coach, Iowa State University. 12-month, full-time position. Salary commensurate with qualifications and experience. Starting Date: To be negotiated. Application deadline: December 13, 1995. Required: Bachelor's degree, three years' coaching at the college level. Ability to utilize various forms of transportation for recruiting and team travel responsibilities. Preferred: Division I coaching experience. Hitting, infield and outfield play instruction experience. Position Description: Assist with all phases of the program including the conduct of practices, conditioning, team travel. Identify and recruit academically qualified and highly skilled student athletes. Assist in conducting the program in adherence with the university, Big Eight Conference and the NCAA policies, procedures and regulations. Contribute to and enhance a competitive athletic experience and environment for the student-athlete and the university community. Limited, appropriate teaching responsibilities in health and human performance. Establish and maintain effective interaction with students, colleagues, university staff, alumni and the public. Other duties assigned by the director of athletics. Send letter of application, resume with the names, addresses and phone numbers of three references to: Elaine Hieber, Senior Associate Director of Athletics/Personnel, Iowa State Athletic Department, 133 Olsen Building, Ames, IA 50011. Fax 515/294-0104.

Basketball

Head Men's Basketball Coach. Gordon College, Wenham, MA, is accepting applications for the position of head men's basketball coach. The coach is responsible for all aspects of the basketball program including budget management, program planning, development, administrative and staff management. The candidate must demonstrate the ability to enhance a competitive athletic experience/environment for the student-athlete and the college community. Gordon is a four-year NCAA Division III Christian liberal arts college, steeped and founded in the Judeo-Christian Tradition. The position requires a bachelor's degree, coaching experience, preferably at the college level, and demonstrated ability to coach and recruit highly skilled student-athletes. Salary will be commensurate with experience and qualifications. Gordon College is an Equal Opportunity Employer. Minorities are encouraged to apply. Applications will be

accepted until December 1, 1995. Candidates should submit a letter of application, resume and three references. Send application materials to: Walter Bowman, Director of Athletics, Gordon College, 255 Grapevine Road, Wenham, MA 01984.

Football

Football Coaches Wanted. American football in Germany. If you are interested in coaching football in Europe, please send your resume to: Postfach 106852, 28068 Bremen, Germany. We offer free housing in a first-class hotel, free airfare and wage salary. Starting spring 1996. For further information, call Richard Myers, 908/969-1209.

Assistant Football Coach. The University of North Dakota seeks qualified candidates for an assistant football coaching position. Responsibilities include coaching either the defensive line or linebackers, recruiting coordinator and teaching physical education. Preferred qualifications include master's degree, collegiate coaching experience, knowledge and adherence to NCAA rules, and recruiting experience in the upper Midwest. Application deadline: Review of resumes will begin immediately and will continue until the position is filled. Persons interested should submit a letter of application, resume, and names, addresses and phone numbers of references to: Roger Thomas, Head Football Coach, P.O. Box 9013, U.N.D., Grand Forks, ND 58202.

Assistant Football Coach. The University of Rochester, a Division III member of the NCAA, invites applicants for a full-time position as assistant football coach. Additional responsibilities include men's & women's assistant track & field coaching. Minimal administrative duties and activity course teaching. Qualifications: Bachelor's degree, background in physical education or related field; prior coaching and playing experience preferred. Appointment as available, prefer January 1, 1996. Applications will be received until appointment is made. Send letter of application, resume and names of three references to: Jeffrey Vennell, Director of Sports & Recreation, Alumni Gymnasium, University of Rochester, Rochester, NY 14627-0296. Equal Opportunity Employer/M/F.

Head Football Coach/Lecturer. Supervise assistant coaches. Recruit prospective student-athletes. Teach in department of wellness and sport science. Master's degree required. Position to begin January 17, 1996. Letter, resume, credentials and five references by December 8, 1995, to: Mark Fohl, P.E. Center, University of Minnesota, Morris, MN 56267. The University of Minnesota is an Equal Opportunity Educator and Employer.

Head Varsity Football Coach. Defiance College currently is seeking nominations and applications for the position of head football coach. This position, which reports directly to the director of athletics, is available immediately. The successful candidate will possess demonstrated knowledge, abilities and skills to lead and supervise a highly competitive NCAA Division III football program and to effectively recruit quality student-athletes. All candidates are expected to have earned at least a master's degree in an appropriate academic field of study. Other preferred qualifications will include (1) significant football coaching experience on the collegiate level, (2) thorough understanding of and commitment to a liberal arts-based education, (3) experience and capability in the recruitment of academically sound student athletes, and (4) appreciation of the unique opportunities and challenges associated with employment in a private, church-related, primarily undergraduate institution. Genuine concern for the well-being of the indi-

vidual student-athletes will be a primary expectancy. The selected individual will exhibit such personal qualities and professional attributes as to make a significant contribution to the welfare of the college community. Salary will be competitive and will be commensurate with the skills and experiences of the chosen applicant. While football coaching duties will constitute the major component of this position assignment, the successful candidate will be responsible for other functions depending on institutional needs and the respective capabilities of the selected individual. Candidates should submit a letter of application; a resume describing educational background, employment experiences and coaching duties/accomplishments; the names, addresses and telephone numbers of three professional references; and an academic course transcript of the highest degree awarded. The above application information should be directed to: Dr. Edward F. Hyland, Defiance College, 701 North Clinton Street, Defiance, OH 43512. Review of the applicants will begin immediately and continue until the position is filled. Effective date of employment will be as soon as is reasonably possible. Equal Opportunity Employer/Affirmative Action.

Buena Vista University, an NCAA Division III institution, seeks applicants for the position of head football coach. Applicants should be committed to the philosophy of Division III athletics, and to maintaining a successful program of the highest integrity. The successful candidate must have a deep concern for the overall development and well-being of the student-athlete, and be an active participant in the Buena Vista educational community. Primary duties include coordination of the football program, and recruitment of student-athletes for the program. Limited teaching and/or assistant coaching duties will be included. Applicants should have at least two years of successful football coaching experience at the college level, and a minimum of a master's degree in an appropriate field. Buena Vista University is a dynamic institution of more than 1,000 full-time, main campus students which seeks to attract quality students who desire professional career preparation with a strong liberal arts foundation. Salaries and benefits are competitive. Applicants should send vita, three current letters of recommendation, and transcripts to: Benjamin B. Donath, Associate Dean of Faculty, Buena Vista University, Storm Lake, IA 50588. Review of applications will begin December 4, E.O.E./A.D.A.

Gymnastics

Gymnastics Director and Instructors. Camp Canadensis, a top children's summer camp in Pennsylvania seeks a coordinator and instructors for comprehensive program for camps 6-16. Brand new facility includes tumble track and pit, beams, uneven bars and much more. Excellent salary, room & board, travel allowance. Contact L. Horvitz, Box 182, Wyncote, PA 19095, or call 800/832-8228.

Arizona State University is seeking an Assistant Coach, Women's Gymnastics. Under administrative direction, provides coaching and administrative assistance to the head coach, women's gymnastics. Assists in planning, directing, recruiting, conditioning, training, performance of student athletic team members & the competition of the team in I.C.A. programs. Promotes I.C.A. as an integral part of the university. Assists in monitoring student-athlete performance in furthering team success and meeting academic and eligibility criteria. Coordinates and facilitates the university cheerleading squad, ensuring adherence to departmental and university policies and pro-

cedures. Reports to the head coach, women's gymnastics. Required Qualifications: Bachelor's degree in a related field and prior coaching experience and/or experience as an athlete in the designated sport of gymnastics at the college or university level. Knowledge of fundamental mechanics and techniques for sports competition. Knowledge in leading student activities and of supervisory practices and principles. Desired Qualifications: Effective communication skills. Skill in interpersonal relations. Demonstrated commitment to compliance and knowledge of NCAA rules and regulations. Application Procedures: Submit cover letter and resume with the names, addresses and phone numbers of three professional references by 5 p.m. on December 4, 1995, to: A.S.U., Box 871403, H.R. Employment Services, Tempe, AZ 85287-1403. State job title and job order number. Equal Opportunity/Affirmative Action. Job Order #0-10136.

Lacrosse

Lacrosse/Field Hockey Coach. Randolph-Macon College, Ashland, Virginia, an NCAA Division III, Old Dominion Athletic Conference member, invites applications for the head lacrosse/field hockey coaching position. Bachelor's degree required, master's preferred with demonstrated recruiting and coaching at the collegiate level. Responsibilities will include managing all phases of both programs, including practice, recruiting and budget. This is a full-time appointment beginning January 8, 1996, to be renewed annually. Salary commensurate with qualifications and experience. Please submit a letter of application, resume and a list of three references with current addresses and telephone numbers to: Helmut Werner, Chair, Athletic Department, Randolph-Macon College, P.O. Box 5005, Ashland, VA 23005-5005. Randolph-Macon is an Equal Opportunity Employer.

Soccer

Men's Soccer Coach. Full-time, 12-month appointment. Principle Duties: Coach men's soccer and teach in the department of physical education. Responsibilities include coaching, recruiting, scheduling, monitoring academic progress of student-athletes, public relations, fund-raising and other duties as assigned. Qualifications: Bachelor's degree required with master's preferred in physical education or related field. Collegiate playing experience required. High-school or collegiate coaching experience required. Competitive Salary: Based on experience and qualifications. Application: Send letter of application, resume and names/phone numbers of three professional references to: Chair, Search Committee—Soccer, Department of Athletics, Eastern Illinois University, Charleston, IL 61920. Applications will be accepted until position is filled. Credential review will begin December 11, 1995. Successful applicant will begin on January 1, 1996. Eastern Illinois University is an Affirmative Action/Equal Opportunity Employer.

Head Women's Soccer Coach. Jacksonville University is currently seeking applications for the above position responsible for all aspects of operating a new Division I women's soccer program. Successful candidate should have experience in women's college soccer and expertise

See The Market, page 19 ►

Academic Counselor Learning Resources for Student Athletes

Reporting to the Associate Director of Learning Resources for Student Athletes, you will plan, coordinate and implement an academic advisement program for student athletes on assigned Level II and III varsity teams. In specific, you will train, supervise and evaluate assigned graduate assistants; instruct students in effective learning and studying techniques; meet regularly with both student-athletes and their coaches to monitor academic progress; and assist student-athletes in the selection of academic majors, assisting them in their career development.

To qualify, you must possess a Master's degree in an academic area related to college learning assistance or developmental counseling, with 2 years' experience providing college or secondary level learning assistance and counseling, preferably to a student-athlete population, or an equivalent combination of education and experience. Knowledge of NCAA bylaws related to academic status and progress, as well as NACADA Standards for Academic Advising including standards pertaining to skills, activities, documentation and student privacy is required. Persons of color are encouraged to apply. Applications received by December 15, 1995 will be given preference.

Boston College offers competitive salaries and comprehensive benefits including tuition programs for employees, spouses and children, 22 days' vacation, and a wide range of insurance programs. To apply, please send two copies of both a resume and cover letter to: Anita Ullio, Senior Personnel Officer, More Hall 315, Boston College, Chestnut Hill, MA 02167. Boston College is an Affirmative Action/Equal Opportunity Employer.

BOSTON COLLEGE



The WOMEN'S BASKETBALL COACHES ASSOCIATION (WBCA) seeks nominations and applications for the following positions at its headquarters in the Atlanta suburb of Lilburn, Georgia:

ASSISTANT TO THE DIRECTOR of Camps & High School All-America Game
RESPONSIBILITIES: assisting with the management of the WBCA Summer Camps and the Nike/Lady Foot Locker Girls' High School All-America Game.

QUALIFICATIONS: Bachelor's degree; knowledge of athletics and event management; strong communication, interpersonal, organizational and computer skills; and the ability to work on multiple projects simultaneously. Salary: \$18,000.

EVENT ASSISTANT
RESPONSIBILITIES: assisting with and managing the WBCA National Convention, including coordinating events (e.g. golf tournaments and awards banquets); coordinating WBCA Coaches' Academy; assisting with membership development and other special projects as necessary.

QUALIFICATIONS: Bachelor's degree; knowledge of event management, including planning and promotions; strong communication, interpersonal, organizational and computer skills; and the ability to work on multiple projects simultaneously. Salary: \$18,000.

MARKETING MANAGER
RESPONSIBILITIES: assisting in all WBCA marketing endeavors; working with Executive Director on developing marketing plans, strategies, proposals and related correspondence for WBCA corporate relationships; assisting in the development of a national merchandising program.

QUALIFICATIONS: Bachelor's degree, minimum of three year's work experience, proficient IBM-compatible skills, ability to meet tight deadlines, work under pressure, demonstrate attention to detail and possess working knowledge of women's basketball. Salary: \$25,000.

Each of the above positions includes a comprehensive benefits package, consisting of medical and dental coverage, generous vacation time (including annual office holidays), selected staff apparel provided by WBCA Official Sponsors, and the opportunity to work in a unique environment as the sports world turns its attention to Atlanta in 1996.

Review of applications will begin immediately and continue until the positions are filled. Please forward cover letter, resume and three references to:

Attention: WBCA Search Committee
4646 B Lawrenceville Highway
Lilburn, Georgia 30247-3620
Fax: (770) 279-8027

The Market

► Continued from page 18

in recruiting prospective student-athletes. Possible dual assignment in operations, academics or other area based on qualifications and background. Send letter of application, resume and references by December 15 to: Mike Bazemore, Assistant Athletic Director, Jacksonville University, 2800 University Boulevard, Jacksonville, FL 32211.

Bradley University, Athletic Department Position Vacancy. Position: Full-time soccer coach, 12-month nonrenewable position, renewed annually. Responsibilities: Plan, develop and manage all phases of a Division I men's soccer program in accordance with NCAA, Missouri Valley Conference and university regulations. Chiefly responsible for hiring and supervising assistant coaches, recruiting, scheduling, travel, budget and inventory, and monitoring academic progress of student-athletes. Secondary responsibilities include: soccer promotions, fund-raising and athletic facility development. Qualifications: Bachelor's degree required, with at least three years' collegiate-level soccer coaching experience. Minimum U.S.S.F. "C" license, N.S.C.A.A. advanced national diploma or equivalent preferred. Application Deadline: To ensure full consideration, applications must be received by December 1, 1995. Applications: Please send resume, (3) letters of recommendation and inquiries to: Ron Ferguson, Director of Athletics, Bradley University, 1501 West Bradley Avenue, Peoria, IL 61625. Salary: Commensurate with chosen applicant's education and experience. Bradley University is committed to cultural diversity and is striving to maintain and enrich its cultural, racial and ethnic communities. It is expected that the successful candidate shares in this commitment. Bradley is an Equal Opportunity and Affirmative Action Employer.

Women's Soccer Position. West Virginia Wesleyan College is seeking a coach for women's intercollegiate soccer. Responsibilities would include recruiting, budget management, scheduling, planning, teaching and leading of players in practice and intercollegiate contests. Classroom and/or other coaching responsibilities will also be assigned. A master's degree and coaching experience are required. This is a nonrenewable track, 10-month appointment. Must be available by August 1, 1996, or sooner. Send application and resume to: Dr. George A. Klebez, Director of Athletics, West Virginia Wesleyan College, Buckhannon, WV 26201. Deadline for application is December 15, 1995. W.V. Wesleyan is an Affirmative Action/Equal Opportunity Employer. Qualified women and minorities are encouraged to apply.

Oklahoma State University is seeking qualified applicants for the position of head women's soccer coach, to develop, administer and coordinate the university's new women's soccer program. The program will begin competition in the fall of 1996 in the Big Twelve Conference. It will be expected that all departmental activities be carried out in full compliance with NCAA, conference and institutional policies, procedures and regulations. Bachelor's degree and three years' experience as a coach of soccer are required, as well as a strong commitment to student-athletes in a challenging academic environment. Education and experience may substitute for the stated qualifications. Salary is commensurate with experience and education. The successful applicant should have strong skills in the following areas: organization and management, public relations, media relations, motivation and general knowledge of budgetary planning. Interested applicants should submit letter of application, resume, and names and addresses of three references to: Ann Baer, Chair, Head Women's Soccer Coach Search, Oklahoma State University, 103 Gallagher Arena, Stillwater, OK 74078-0300. Application deadline: December 1, 1995. Oklahoma State University is an Affirmative Action and Equal

Opportunity Employer.

Softball

Head Women's Softball Coach. The University of Alabama invites nominations and applications for the position of women's head softball coach. This sport is scheduled to begin competition in the 1996-97 academic year. Qualifications: Bachelor's degree required, master's degree preferred. Preferred intercollegiate coaching experience at the Division I level. Responsibilities: Management and administration of the softball program, conduct the program in accordance with the philosophy of the department of intercollegiate athletics. It is mandatory that the coach understand and adhere to all policies and procedures of the university, Southeastern Conference and the NCAA. Develop a program to become a successful contender at conference and national level. Promote academic progress of student-athletes by working closely with the office of academics and student life. Develop/oversee conditioning and training of team. Supervise assistant coaches. Assume full responsibility for home games, coordinate team travel, recruiting, scheduling, etc. Participate in public relations activities. Other duties assigned by director of athletics. Salary: Commensurate with experience. Application Deadline: Application review will begin immediately and continue until the position is filled. Appointment Date: January 1996. Applications: Return letter of application, current resume and a list of three (3) references with addresses and phone numbers to: The University of Alabama Athletic Department, Debra P. Warren, Assistant Athletic Director, P.O. Box 870393, Tuscaloosa, AL 35487-0393. U.A. is an E.O./A.A./Title IX/Section 504/A.D.A. Employer.

Head Women's Softball Coach. Mississippi State University invites applications for head women's softball coach. This is a full-time position under the supervision of the director of athletics. Responsibilities include the organization and administration of a Division I women's softball program which competes in the Southeastern Conference. Bachelor's degree and knowledge of NCAA, S.E.C. rules and regulations required. Salary commensurate with experience and qualifications. Application deadline is January 1, 1996, or until a suitable candidate is found. Send letter of application, resume and two references to: Larry Templeton, Director of Athletics, P.O. Box 5327, Mississippi State, MS 39762. M.S.U. is an Affirmative Action/Equal Employment Opportunity Employer.

Softball Coaching Intern. Florida Tech now is accepting applications for a softball assistant from January 3 through May 1, 1996. The selected candidate will assist head coach of a highly competitive Division II program. The selected candidate will work primarily with pitchers and catchers. Intercollegiate playing and/or coaching experience required. Compensation consists of room and a \$1,500 stipend. Applications will be accepted until position filled. Send resume and references to: Nancy Böttge, Head Softball Coach, Florida Tech, 150 West University Boulevard, Melbourne, FL 32901. Florida Tech is an Affirmative Action/Equal Opportunity Employer.

Oklahoma State University is seeking applicants for the position of assistant softball coach. This individual will assist the head coach in all phases of the softball program. Responsibilities include, but are not limited to: talent assessment and recruitment of academically successful, highly skilled student-athletes; assisting in planning, instruction and supervision of daily practice sessions; assisting in scouting of opponents; actively participating in promotional and public relations for the softball program; assisting in monitoring academic progress of student-athletes; and demonstrating a working knowledge and adherence to the rules and regulations of the NCAA, Big Eight Conference and Oklahoma State

University. Minimum qualifications: bachelor's degree required, with previous coaching and playing experience preferred. Equivalent combinations of education and experience may substitute for the stated qualifications. Interested applicants should submit a letter of application, resume, and names and addresses of three references by December 20, 1995, to: Assistant Softball Coach Search, Oklahoma State University, Stillwater, OK 74078-0300. O.S.U. is an Affirmative Action/Equal Opportunity Employer.

Track & Field

Assistant Track & Field coaching position available at Los Angeles City College. Start Date: January 15, 1996. Requirements: High school or college experience, field event coach preferred. Contact: Gary Mazzotti at 213/953-4260.

Volleyball

Men's Volleyball Coach. Bard College invites applications for the part-time position of head men's volleyball coach. Experience in coaching required. Application review will begin immediately. The candidate will conduct the program in accordance with the philosophy of the department of athletics and adhere to the policies of the NCAA. Other responsibilities include understanding recruiting strategies for an academically demanding liberal arts college and development of the program to upgrade the level of competitiveness. Bard College is a member of the NCAA Division III, Metropolitan Intercollegiate Men's Volleyball Conference and Independent Athletic Conference. Please send cover letter, resume and list of three references to: Theresa Vanyo, Manager of Human Resources, Bard College, Annandale-on-Hudson, NY 12504. Affirmative Action/Equal Opportunity Employer.

Phys. Ed./Athletics

Rio Hondo College has the following full-time tenure-track positions available: Women's basketball coach/P.E. instructor; men's & women's water polo/swim coach/P.E. instructor (one position); Master's and related coaching experience required. Physical fitness experience desirable. For information and application call 310/908-3405 or Jobline 310/692-3677. Rio Hondo College, Whittier, CA. Equal Opportunity Employer/Affirmative Action.

Internship

Sports Information Internship: The Hobart and

William Smith Colleges sports information office is currently seeking applicants for a sports information internship. The intern will work closely with the sports information director in promoting the colleges' 17 sports. Typical duties include, but are not limited to, writing and editing press releases, compiling statistics and records, preparing game programs, managing events, and producing brochures. Candidates must be able to work with Windows-based computers and have some desktop publishing experience. The internship is a six-month position beginning January 8, 1996. Compensation includes a stipend and benefits. Applicants should submit a cover letter and three letters of recommendation to: Laurie Fenelon, Director of College Relations, Hobart and William Smith Colleges, Geneva, NY 14456; fax 315/781-3400. Review of applications will begin immediately and will continue until a candidate is hired. Hobart and William Smith Colleges are an Equal Opportunity Employer. M/F/D/V.

Miscellaneous

Camp Wayne. Children's camp in Pennsylvania (2 1/2 hrs. from Manhattan) looking for an athletic director and assistant to teach an instructional program in volleyball, basketball, softball and soccer. Also needed are female counselors for the sports listed above, as well as tennis, gymnastics, swimming and cheerleading. We provide a caring, fun-loving environment. (Dates of employment June 21-August 18, 1996.) If you love children and want a wonderful experience call 800/279-3019, 516/889-3217, or fax resume to 516/897-7339.

Coaches and Assistants: Camp Canadensis, a top children's summer camp in Pennsylvania (2 hours from Philadelphia and New York City) needs directors in all athletic areas including gymnastics, golf, lacrosse, pools, and lakefront. Excellent salary. Camp season runs from June 19-August 16. Call 800/832-8228 or write L. Horvitz, Box 182, Wyncote, PA 19095. **Faculty Positions.** The United States Sports Academy, "America's Graduate School of Sport," is currently recruiting for four faculty members, one in each of the following areas: 1) Sport coaching, 2) sport management, 3) sport fitness and 4) sport medicine to teach in the academy's master's degree program. Qualified candidates must have terminal preparation in sport or a related field, ability and interest in teaching using distance learning delivery methods. Computer knowledge is required along with an interest in interactive learning and use of technology as an educational resource. These positions are available immediately. Salary D.O.E. Interested candidates should send a letter of application, career vita, official transcripts and three letters of recommendation to: United States Sports Academy, Attn.: Director of Administration, One Academy Drive, Daphne, AL 36526. Equal Opportunity Employer. Women and minorities are encouraged to apply. Summer Coaches and Staff Needed. Top boys

sports camp in southern Maine needs a qualified tennis and waterfront head as well as collegiate athletes to coach the following team sports: Baseball, hockey, soccer, basketball and lacrosse. Also tennis and swimmers (Red Cross certifications), waterkickers and sailors, archers, and canoeists. Prerequisites: nonsmokers, play sport for school, love working with kids (even beginners), has patience and is responsible and reliable. Staff needed June 16-August 16. Contact: Camp Wildwood, 838 West End Avenue, New York City, NY 10025 or 212/316-1419.

Open Dates

Men's Division III tournament in San Diego. December 26-31, 1996. Three games guaranteed and will take eight teams. Contact Erik Evans with Basketball Travelers at 206/781-1774.

Eastern Kentucky University football has openings in 1996 and 1997. Open dates are: September 7, 1996; September 21, 1996; October 12, 1996; September 6, 1997; September 20, 1997; October 4, 1997. Looking for a two-year home and home or a guarantee. Contact Roy Kidd at 606/622-2146.

Women's Basketball, Division III. Smith College is looking for teams to fill the 1996-97 Tyler Invitational, January 18-19, 1997. Guarantees: Four free rooms per night, welcome dinner Friday night, tournament T-shirts and awards, pizza party at conclusion of the championship game. Contact Jim Babyak 413/585-2719.

Football. Missouri Western State College is seeking NCAA Division II or III or N.A.I.A. opponent for September 14, 1996, and September 13, 1997. Prefer home and home series. Guarantee will be considered. Contact Don Kaverman, Director of Athletics, at 816/271-4482.

Women's Basketball: The College of Wooster seeks a Division III team for their Tip-Off Tournament, November 23-24, 1996. Guarantees. Interested schools should contact Roxanne Allen at 216/263-2174.

Division I Women's Basketball. Middle Tennessee State University needs one Division I team to play December 6-7, 1996, in the annual Lady Raider Classic. The field of teams consist of U.N.C. Charlotte and Appalachian State. Will guarantee two nights lodging, four

meals (one banquet style), gifts for coaches and players, and all-tournament and M.V.P. awards. Please contact M.T.S.U. women's basketball coach Stephany Smith, 615/898-2450.

Brandon University of Canada is looking for Division I games for the week of November 18, 1996. Guarantee required. Contact Jerry Hemmings at 204/727-9639.

Men's Basketball Division III: Trenton State College has openings for the 1996 Mobil Shootout Tip Off Tournament, Friday & Saturday November 15 & 16, 1996. Lodging, meals and financial guarantee included. Contact Bruce Dunfee, 609/771-2487.

Women's Volleyball: Western Illinois University is seeking one Division I opponent for the Westwinds Classic, September 13-14, 1996. Will travel to tournaments on September 27-28, 1996, and November 15-16, 1996. Contact Jolene Vinson, 309/298-1855.

Football: Wayne State College (NE) has openings on the following dates: 1996: August 31, October 5, 19; November 16, 1997: September 6, 13; October 18; November 8, 15. Open to any offer. Contact Dennis Wagner at 402/375-7313.

Positions wanted

Female Athletic Administration Graduate seeks position in compliance/eligibility. Will consider graduate assistantship or paid internship. Contact: Noelle M. Whiting, 409 Highbrook Avenue, Pelham Manor, NY 10803. 212/25-9147/38-3802.

Soccer Coach and/or Ice Hockey Coach. Any division level, anywhere in U.S.A. Will combine with other athletic department responsibilities: intramurals, facilities management, physical education, etc. Experience at collegiate, professional and prep school levels. U.S.S.F. "A" license. N.S.C.A.A. national diploma. Contact Gary Bingham, 2496 Chelmsford, Crofton, MD 21114; 301/858-0984.

Art/Creative Director. Responsible for Macintosh design and production of printed materials for athletic department. Heavy sports print, promotion, marketing and licensing background. Will relocate. Contact: John Lucas, 203/846-6888, ext. 3029 days, 203/268-8207 nights.

CARLETON COLLEGE

HEAD COACH OF WOMEN'S VOLLEYBALL
INSTRUCTOR IN PHYSICAL EDUCATION

A full-time faculty/coaching position at faculty rank commensurate with experience in an NCAA Division III institution beginning August 1996.

POSITION DESCRIPTION—Position combines head coaching responsibility in women's volleyball with coordination of intramural and club sports or teaching in an activity-based physical education program and/or assisting in another sport.

RESPONSIBILITIES—Head coach of women's volleyball; responsible for organizing and administering all phases of this program, as well as recruitment of student-athletes to a highly selective liberal arts institution. Other responsibilities include coordinating clubs and intramurals, and/or teaching in a variety of activity courses throughout the year, and/or teaching content courses such as CPR/First Aid, athletic training, Principles and Methods of Coaching. Other appropriate responsibilities will be assigned by the department chair/athletic director.

QUALIFICATIONS—Bachelor's degree required, master's degree in physical education or a related field preferred. At least three to five years of teaching and coaching experience. Demonstrated ability to coach and teach successfully at the college or high-school level, an understanding of and commitment to academic and athletic excellence in a liberal arts institution and a commitment to the NCAA Division III philosophy.

APPLICATIONS—Send statement of interest, resume and three current letters of reference to: Leon Lunder, Chair/Director, Physical Education Athletics and Recreation Department, Carleton College, One North College, Northfield, MN 55057. Applications accepted until position is filled. Review of applications will begin November 6, 1995.

Carleton College is an Equal Opportunity Employer. Women and minority candidates are particularly encouraged to apply.

Director of Athletics
ST. CLOUD STATE
UNIVERSITY

SCSU invites applications and nominations for the position of Director of Athletics to begin July 1, 1996. SCSU is seeking a highly motivated individual who has an entrepreneurial spirit, a record of success in the development and promotion of fund-raising and marketing programs, the power to motivate, proven experience and skills in developing and sustaining relationships with business and community leaders and high ethical standards.

The Director of Athletics is a member of the management of the university and has responsibility for overall management of an 18-sport intercollegiate athletic program. SCSU is a member of the North Central Conference and WCHA and has 17 Division II and one Division I (men's hockey) teams. Responsibilities include leading a recently reorganized men's and women's athletics program into a single cohesive unit, leading SCSU to full compliance with gender-equity/Title IX objectives by 1999, strategic planning, fiscal and human resource management, NCAA rules compliance and external relations. Qualifications include a master's degree and at least five years of demonstrated and increasingly responsible experience in higher education athletic administration.

Founded in 1869, SCSU is a comprehensive university offering more than 70 undergraduate degree majors and 37 graduate degree programs. The student body is served by more than 700 faculty and numbers more than 14,000 undergraduates and 1,600 graduate students. Academic programs are offered through the Colleges of Business, Education, Fine Arts & Humanities, Science & Technology and Social Studies. Student centers located at eight international sites enhance students and faculty. Central to the future of the university is the ongoing development of a campus and community environment that welcomes cultural diversity. The university is actively seeking people who are committed to this goal.

Applicants must submit a letter of application addressing personal qualifications, vita, transcripts (copies acceptable for initial screening) and three recent letters of professional recommendation to: Dr. Lee E. Bird, Search Committee Chair, Atwood 106, St. Cloud State University, 720 Fourth Avenue South, St. Cloud, MN 56301-4498. Applications and nominations will be considered until January 15, 1996.

SCSU is committed to a policy of nondiscrimination in employment and education opportunities. We recognize that the future of our nation and its higher education system depends on our abilities to educate a diverse student body and welcomes applications from people of protected classes.

Head Women's Volleyball Coach
THE UNIVERSITY OF MINNESOTA-TWIN CITIES

The University of Minnesota-Twin Cities has an opening for a head women's volleyball coach responsible for all phases of a nationally competitive Division I women's volleyball team within the Big Ten Conference and NCAA. Duties include, but are not limited to, recruiting, budget management, effective practice, training, and competition for student-athletes. Overseeing of student-athlete academic performance; compliance with NCAA and Big Ten rules and service to the department and community in a positive manner. A bachelor's degree and five years' collegiate level women's volleyball coaching experience is required of any applicant for consideration. Preference will be given to candidates with Division I women's volleyball coaching experience and five years' Division I head women's volleyball coaching experience. 100 percent time, fixed term greater than one year appointment, starting as close to January 15, 1996, as possible. Salary very competitive. Send letter of application, resume and list of three references to Chair, Search Committee for Women's Head Volleyball Coach, Women's Intercollegiate Athletics, 516 15th Avenue SE, Minneapolis, MN 55455, or fax to 612/626-7926. Applications must be received by 4 p.m., December 11, 1995.

The University of Minnesota is committed to the policy that all persons should have equal access to its programs, facilities and employment without regard to race, religion, color, sex, national origin, handicap, age, veteran status or sexual orientation.

STRENGTH AND CONDITIONING/
ASSISTANT FOOTBALL COACH
Millsaps College

Millsaps College, NCAA Division III college, seeks applications for a strength and conditioning coach for all sports who also will serve as an assistant football coach (preferably offensive line). Interested candidates should send a letter of application, resume and three letters of recommendations by December 8 to:

Ron Jurney, Director of Athletics
Millsaps College
1701 North State St.
Jackson, MS 39210

An Equal Opportunity Employer.
Women and minorities are encouraged to apply.

Valdosta State University
Director of
Athletic Advancement

Valdosta State University, Georgia's newest university, is undergoing a period of rapid growth with an enrollment of 9,594 students representing 48 states and 50 countries.

A senior regional university of the University System of Georgia, Valdosta State has a service area stretching from the Alabama state line to the Atlantic Ocean. Valdosta State's athletic program competes in 11 intercollegiate sports at the NCAA Division II level. The Blazers and Lady Blazers are members of the Gulf South Conference.

Reporting directly to the Director of Athletics, the Director of Athletic Advancement will have primary responsibility for the Athletic Annual Fund, the athletic department's capital campaign, and Blazer Booster organization. The ideal candidate will be an energetic self-starter with a minimum of two years' experience in fund-raising, computer competent and demonstrate the ability to work with volunteers.

A baccalaureate degree is required; advanced degrees are desirable. Compensation will be commensurate with experience.

Please send resume and history of fund-raising accomplishments to: Mr. Herb Reinhard, Director of Athletics, Valdosta State University, Valdosta, Georgia 31698-0500. Deadline is December 15, 1995.

EOE M/F

■ Legislative assistance

1995 Column No. 41

NCAA Bylaws 11.7.1.1.1, 11.7.1.1.1.1 and 11.7.1.1.1.3

Countable coach/outside consultants — Division I

NCAA Division I institutions should note that in accordance with Bylaw 11.7.1.1.1, an athletics department staff member must count against coaching limits as soon as the individual participates (in any manner) in the coaching of the intercollegiate team in practice, games or organized activities directly related to that sport, including any organized staff activity directly related to the sport. Further, pursuant to Bylaw 11.7.1.1.1.1, institutional staff members involved in noncoaching activities (e.g., administrative assistants, recruiting coordinators in sports other than football, academic counselors) do not count in the institution's coaching limitations, provided such individuals are not identified as coaches, do not engage in any on- or off-field coaching activities (e.g., attending meetings involving coaching activities, analyzing videotape or film involving the institution's or an opponent's team) and are not involved in any off-campus recruitment of prospects or scouting of opponents.

Pursuant to Bylaw 11.7.1.1.1.3, an institution may hire a temporary consultant to provide in-service training for its coaching staff; however, no interaction with student-athletes is permitted unless the individual is counted against applicable coaching limits.

During its August 31 and October 5, 1995, telephone conferences, the NCAA Interpretations Committee determined that it is permissible for a student-athlete(s) to receive assistance from an individual outside of the institution (e.g., consultant, professional instructor) without the individual being counted in the institution's coaching limitations, provided the institution is not involved in any way in arranging for such activity, institutional coaching staff members do not observe such activity and such activity does not occur at the institution's facility (either during voluntary workouts or during regular institutional practice sessions). Further, the student-athlete(s) must pay all the fees (at the going rate) associated with the activity and may not receive preferential compensation arrangements (e.g., discount rate,

deferred payments) not available to the general public.

NCAA Bylaws 15.2.2 and 16.5.1-(d) Meals incidental to participation

NCAA institutions should note that in accordance with Bylaw 16.5.1-(d), all student-athletes are permitted to receive a pre- or postgame meal or snack as a benefit incidental to participation. During its November 17, 1993, telephone conference, the Interpretations Committee determined that it is permissible for student-athletes to receive a snack the night before an institution's contest as a benefit incidental to athletics participation. Further, during its October 5, 1995, telephone conference, the Interpretations Committee determined that if a student-athlete has received the permissible number of daily meals provided in accordance with the institution's policy for all students, it is not permissible for an institution to provide the student-athlete an additional snack or meal after an evening practice (other than a snack on the evening preceding the day of the institution's competition in that sport).

NCAA Bylaw 16.8.1.2.3

Meal allowance limitation

NCAA institutions should note that in accordance with Bylaw 16.8.1.2.3, all student-athletes on the same team must receive identical meal allowances on intercollegiate trips. Such allowances may not exceed the amount provided by the institution to institutional staff members on similar trips. During its October 5, 1995, telephone conference, the Interpretations Committee determined that if an institution provides a student-athlete a meal allowance (in lieu of actual meals) on an intercollegiate trip (including postseason trips), it is not permissible for the institution to provide a meal allowance for a particular meal if the student-athlete will be receiving that meal (or the equivalent of that meal) from another source (e.g., sponsor of the event).

Expenses for regular-season competition during vacation period

NCAA institutions should note that in accordance with Bylaw 16.8.1.4.1, an institution may provide transportation during a

vacation period for a student-athlete to travel from campus to the site of an NCAA championship or a postseason bowl game and back to campus. However, pursuant to Bylaw 16.8.1.4.1.1, if the student goes home during the vacation period, the institution may pay (in lieu of providing team transportation) the greater of the transportation costs for the student-athlete to travel from: (1) campus to the event site and back to campus; (2) campus to the student-athlete's home and back to campus; or (3) the student-athlete's home to the event site and back home. Please note that the provisions of Bylaw 16.8.1.4.1.1 are not applicable to regular-season competition (including holiday tournaments) that occurs during the institution's vacation period. During its September 15, 1994, telephone conference, the Interpretations Committee determined that an institution may provide transportation expenses during the vacation period to a student-athlete to travel from the student-athlete's home to a regular-season competition site (or foreign-tour site) and back home after the competition, only if the student-athlete pays the equivalent of one round trip from campus to the student-athlete's home and back to campus during the vacation period. It is not permissible to provide expenses from the student-athlete's home to the competition site if such activity results in the student-athlete receiving a free "leg" of transportation during the vacation period. Further, during its November 29, 1994, telephone conference, the Interpretations Committee determined that it is permissible for an institution to purchase a ticket to cover any of a student-athlete's transportation expenses (e.g., expenses from home to the event site and back to campus) in conjunction with regular-season competition during a vacation period, provided the student-athlete reimburses the institution for the value of any portion of the trip from campus to the student-athlete's home and back to campus for which the student-athlete has not paid. Under such circumstances, the student-athlete must reimburse the institution prior to his or her departure for the competition.

This material was provided by the legislative services staff as an aid to member institutions. If an institution has a question or comment regarding this column, such correspondence should be directed to Nancy L. Mitchell, assistant executive director for legislative services, at the NCAA national office. This information is available on the Collegiate Sports Network.

Endorsement

Knight Commission supports restructuring plan; officials regard proposal as final piece of reform package

► Continued from page 1

ple for the future of intercollegiate athletics. This means that accountability will be matched by authority within the Association as well as within our institutions. At the same time, the plan provides for the full participation of professional athletics administrators and academic personnel within a federated structure that streamlines decision-making.

"The Knight Commission has called the reform movement a journey without an end," Albino continued. "Their endorsement of the restructuring plan represents a major step in that journey."

Albino said that many chief executive officers

have an interest in intercollegiate athletics and are willing to devote time to oversight of athletics budgets, policies and management.

Dempsey said the Knight Commission has played a valuable role in reform of intercollegiate athletics and continues to do so by supporting restructuring.

"The key to the passage of this is the commitment of college and university presidents," Dempsey said. "The Knight Commission will be invaluable in signaling to the higher education community the importance of restructuring."

The Oversight Committee on the NCAA Membership Structure has said that the restructuring plan will establish chief executive officers

"as the primary decision-makers in the NCAA" by:

■ Making CEOs "the sole members of the primary governing bodies within each division."

■ Creating an Association-wide Executive Committee made up of 16 CEOs chosen from the membership divisions' executive committees. The Association-wide Executive Committee's powers "would include the oversight of the Association's budget, evaluation of the executive director, and attention to Association-wide matters."

Officials of both the Knight Commission and NCAA conceded that restructuring will not end problems in intercollegiate athletics.

"You're always going to have people in sports

who are going to try to break the rules, no matter who's making them or no matter what the rules are," said Creed Black, president of the Knight Foundation, which formed the commission.

Education organizations also have endorsed restructuring, including the National Association of Independent Colleges and Universities (NAICU).

"I think this is the moment now for presidents to stand up, vote their own accountability and be willing to assume the responsibilities that follow," David Warren, NAICU president and a former Division III chair of the Presidents Commission, told The Associated Press.



On goal — Franklin Pierce College's Pauliina Miettinen launches a shot during the NCAA Division II Women's Soccer Championship November 12. Miettinen scored two goals and assisted on another in Franklin Pierce's 5-0 victory over Barry University. The Ravens finished 20-0. See championship story, page 8.

Ben Barnhart/NCAA Photos