

Championships previews / Pages 6-9

Official Publication of the National Collegiate Athletic Association

**4** Student-athlete view  
Purdue's Mike Alstott says somebody needs to put reins on agents

**5** Safety concerns  
Wrestling re-examines weight issues to see if rules changes are needed

**11** Tough schedule  
Nebraska has the toughest schedule among I-A teams that are unbeaten

# The NCAA News

## Sports gambling an odds-on favorite for trouble

BY RONALD D. MOTT  
STAFF WRITER

Over the past several years, a number of issues have dominated the landscape of intercollegiate athletics: initial-eligibility standards, gender equity, discussions of a Division I-A football playoff, "pay-for-play" and, more recently, sports agents and NCAA restructuring.

Gambling has not been as prominent an issue, but that may be changing.

Gambling in America may be as socially acceptable as it has ever been. Many cities and states have approved legalized gambling in one form or another in recent years.

Whether it is pari-mutuel racing or lotteries or riverboat gambling or casinos operated by Native American tribes, Americans are indulging in games of chance. They no longer have to travel to New Jersey or Nevada to find a blackjack or craps table.

That expansion of gambling even includes some illegal forms.

Sports betting, illegal in almost all locales, is

*Gambling on college sports, illegal in almost all locales, is a growing concern on college campuses.*

thriving across the country, and a noted expert on compulsive gambling says that college students are especially vulnerable. Arnie Wexler, a former compulsive gambler who now consults on gambling disorders, says that last summer's disclosure that several University of Maryland, College Park, student-athletes bet on sporting events — including college games — could be repeated on hundreds of other campuses.

The FBI estimates that sports betting accounts for 50 percent of the \$28 billion bet each year in the United States. NCAA Director of Enforcement Dirk L. Tait says \$2.5 billion was bet illegally on the NCAA Final Four in 1995.

**TODAY'S LINE**

COLLEGE FOOTBALL	Line	Spread
ALABAMA	-1 1/2	at
ARIZONA	-1 1/2	at
ARIZONA STATE	-1 1/2	at
ARKANSAS	-1 1/2	at
ARKANSAS STATE	-1 1/2	at
CALIFORNIA	-1 1/2	at
CALIFORNIA STATE	-1 1/2	at
COLORADO	-1 1/2	at
COLORADO STATE	-1 1/2	at
CONNECTICUT	-1 1/2	at
CONNECTICUT STATE	-1 1/2	at
DELAWARE	-1 1/2	at
DELAWARE STATE	-1 1/2	at
FLORIDA	-1 1/2	at
FLORIDA STATE	-1 1/2	at
GEORGIA	-1 1/2	at
GEORGIA STATE	-1 1/2	at
ILLINOIS	-1 1/2	at
ILLINOIS STATE	-1 1/2	at
INDIANA	-1 1/2	at
INDIANA STATE	-1 1/2	at
IOWA	-1 1/2	at
IOWA STATE	-1 1/2	at
KANSAS	-1 1/2	at
KANSAS STATE	-1 1/2	at
KENTUCKY	-1 1/2	at
KENTUCKY STATE	-1 1/2	at
LOUISIANA	-1 1/2	at
LOUISIANA STATE	-1 1/2	at
MAINE	-1 1/2	at
MAINE STATE	-1 1/2	at
MARYLAND	-1 1/2	at
MARYLAND STATE	-1 1/2	at
MASSACHUSETTS	-1 1/2	at
MASSACHUSETTS STATE	-1 1/2	at
MICHIGAN	-1 1/2	at
MICHIGAN STATE	-1 1/2	at
MINNESOTA	-1 1/2	at
MINNESOTA STATE	-1 1/2	at
MISSISSIPPI	-1 1/2	at
MISSISSIPPI STATE	-1 1/2	at
MISSOURI	-1 1/2	at
MISSOURI STATE	-1 1/2	at
MONTANA	-1 1/2	at
MONTANA STATE	-1 1/2	at
NEBRASKA	-1 1/2	at
NEBRASKA STATE	-1 1/2	at
NEVADA	-1 1/2	at
NEVADA STATE	-1 1/2	at
NEW HAMPSHIRE	-1 1/2	at
NEW HAMPSHIRE STATE	-1 1/2	at
NEW JERSEY	-1 1/2	at
NEW JERSEY STATE	-1 1/2	at
NEW YORK	-1 1/2	at
NEW YORK STATE	-1 1/2	at
NORTH CAROLINA	-1 1/2	at
NORTH CAROLINA STATE	-1 1/2	at
NORTH DAKOTA	-1 1/2	at
NORTH DAKOTA STATE	-1 1/2	at
OHIO	-1 1/2	at
OHIO STATE	-1 1/2	at
OKLAHOMA	-1 1/2	at
OKLAHOMA STATE	-1 1/2	at
OREGON	-1 1/2	at
OREGON STATE	-1 1/2	at
PENNSYLVANIA	-1 1/2	at
PENNSYLVANIA STATE	-1 1/2	at
RHODE ISLAND	-1 1/2	at
RHODE ISLAND STATE	-1 1/2	at
SOUTH CAROLINA	-1 1/2	at
SOUTH CAROLINA STATE	-1 1/2	at
SOUTH DAKOTA	-1 1/2	at
SOUTH DAKOTA STATE	-1 1/2	at
TENNESSEE	-1 1/2	at
TENNESSEE STATE	-1 1/2	at
TEXAS	-1 1/2	at
TEXAS STATE	-1 1/2	at
UTAH	-1 1/2	at
UTAH STATE	-1 1/2	at
VIRGINIA	-1 1/2	at
VIRGINIA STATE	-1 1/2	at
WASHINGTON	-1 1/2	at
WASHINGTON STATE	-1 1/2	at
WEST VIRGINIA	-1 1/2	at
WEST VIRGINIA STATE	-1 1/2	at
WISCONSIN	-1 1/2	at
WISCONSIN STATE	-1 1/2	at
WYOMING	-1 1/2	at
WYOMING STATE	-1 1/2	at

Studies have shown that six to eight percent of college students — a higher percentage than any other demographic group — are considered pathological gamblers, those believed to be out of control.

"I've spoken to administrators at colleges and you hear stories like, 'Well, the kids in our schools only gamble on cards,'" Wexler said. "A major college athletics director called me on the phone and said, 'We'd like for you to come and speak here, but you know our kids only play cards. They don't gamble on sporting events.' Now that's putting your head in the sand."

"Sports Illustrated ran around to 50 colleges.

Only one college person admitted there was a problem. I guarantee that you are a step away from a scandal in this country from someone shaving points. It is going to blow some college out of the water."

### Previous gambling woes

Gambling troubles have plagued a number of NCAA institutions in recent years. Besides Maryland, schools that have experienced problems are Boston College; Bryant College; the University of Maine, Orono; Northwestern University; University of Rhode Island; and Tulane University. Athletes from the University of Kentucky and City College of New York were involved in major scandals in the 1950s.

"Gambling is a real concern," said NCAA President Eugene F. Corrigan, commissioner of the Atlantic Coast Conference. "My gosh, look at our history. Gambling in basketball. Gam-

See Gambling, page 10 ►

## Senate tax legislation would clarify treatment of sponsorship revenue

BY RONALD D. MOTT  
STAFF WRITER

A little-noted provision in the Senate version of the controversial Omnibus Reconciliation Act of 1995 — a sweeping bill with big-ticket items such as cuts in Medicare, Medicaid and middle-class taxes — is of great interest to not-for-profit organizations that depend on revenue generated from corporate-sponsor agreements.

Section 12702 of the Senate bill would clarify the tax treatment of such revenue, assuring that in most instances the revenue would not be subjected to unrelated business income tax (UBIT).

The legislation, if enacted, would impact universities and their athletics programs, as well as the football bowl associations. It defines, in rather specific terms, the types of benefits that tax-exempt organizations could provide to corporate sponsors and protects revenue derived through a corporate-sponsorship agreement from UBIT.

Under the Senate's proposal, corporate-sponsorship revenue that is generated in return for the following types of acknowledgments would be exempt from UBIT:

■ Sponsor logos and slogans that contain comparative or qualitative descriptions of the sponsor's prod-

ucts, services, facilities or company. For example, the use of a corporation as a title sponsor of a postseason football bowl game, in and of itself, would be exempt from UBIT.

■ Sponsor locations and telephone numbers.

■ Value-neutral descriptions, including displays or visual depictions, of a sponsor's product line or services.

■ Sponsor brand or trade names and product or service listings.

"Advertising" revenue would continue to be subject to UBIT under the Senate proposal. Examples of the kind of advertising that would trigger tax liability are:

■ Qualitative or comparative language about a sponsor's products, services, facilities or company.

■ Price information or other indications of savings or value associated with a product or service.

■ An endorsement.

■ An inducement to purchase, sell or use the sponsor's product or service. Distribution of a sponsor's product to the general public at a sponsored event, whether for free or for remuneration, would not be considered an inducement to purchase, sell or use the sponsor's product.

See Bill, page 9 ►

### On the run



Lock Haven University of Pennsylvania's Melanie Helm (left) battles Bloomsburg University of Pennsylvania's Alison Pottage during the NCAA Division II Field Hockey Championship November 5. Behind Tracy Wilcox's goal with 15 minutes, 9 seconds remaining in the game, Lock Haven edged Bloomsburg, 1-0. It was the second consecutive title for the Lady Eagles and retiring head coach Sharon Taylor, who finished her 23-year coaching career at Lock Haven with five national championships. The Division II Field Hockey Championship was the first championship of 1995-96. See story, page 9.

Larry French/NCAA Photos

## Schedule of key dates for November and December

			1	2	3	4
5	6	7	8	9	10	11
12	13	14	15	16	17	18
19	20	21	22	23	24	25
26	27	28	29	30		

### NOVEMBER RECRUITING

#### Men's Division I basketball

1-6 (8 a.m.).....Quiet period.  
6 (8 a.m.)-10 (8 a.m.).....Dead period.  
10 (8 a.m.)-15.....Quiet period.  
16-March 15, 1996: Quiet period, except for 20 days selected at the discretion of the institution and designated in writing in the office of the director of athletics: Evaluation period.\*\*

#### Women's Division I basketball\*

1-30: Quiet period, except November 6 (8 a.m.)-10 (8 a.m.) (dead period) and 20 days selected at the discretion of the institution and designated in writing in the office of the director of athletics: Evaluation period.\*\*

#### Men's Division II basketball

October 15 until the date of the prospect's initial high-school or two-year college contest: Quiet period.  
6 (8 a.m.)-8 (8 a.m.).....Dead period.  
The period between the prospect's initial and final high-school or two-year college contests: Evaluation period.

#### Women's Division II basketball\*

October 15 until the date of the prospect's initial high-school or two-year college contest: Quiet period.  
6 (8 a.m.)-8 (8 a.m.).....Dead period.  
The period between the prospect's initial and final high-school or two-year college contests: Evaluation period.

#### Division I football

1-30: Quiet period, except for nine days during October and November selected at the discretion of the institution: Evaluation period.\*\*

#### Division II football

1-30.....Evaluation period.

### DEADLINE

15: Requests for appearances before the NCAA Presidents Commission Liaison Committee to be made by this date.

### MAILING

15: Mailing of the Official Notice of the Convention.

### DECEMBER RECRUITING

#### Men's Division I basketball

1-March 15, 1996: Quiet period, except for 20 days selected at the discretion of the institution and designated in writing in the office of the director of athletics: Evaluation period.\*\*

#### Women's Division I basketball\*

1-31: Quiet period, except 20 days selected at the discretion of the institution and designated in writing in the office of the director of athletics: Evaluation period.\*\*

#### Men's Division II basketball

Until the date of the prospect's initial high-school or two-year college contest: Quiet period. The period between the prospect's initial and final high-school or two-year college contests: Evaluation period.

#### Women's Division II basketball\*

Until the date of the prospect's initial high-school or two-year college contest: Quiet period. The period between the prospect's initial and final high-school or two-year college contests: Evaluation period.

#### Division I football

#### High-school prospects

1-23.....Contact period.  
24-31.....Dead period.

#### Junior college prospects

1-16.....Contact period.  
17.....Quiet period.  
18-21.....Dead period.  
22.....Quiet period.  
23.....Contact period.  
24-31.....Dead period.

#### Division II football

1-31: Contact period, except for 8 a.m. December 18 through 8 a.m. December 20 for two-year college prospects and their educational institutions (dead period).

\*See pages 122-123 of the 1995-96 NCAA Manual for exceptions. Also, see pages 126-127 for dead periods in other Divisions I and II sports.

\*\*An authorized off-campus recruiter may visit a particular educational institution only once during this evaluation.

## NCAA News Index

NCAA Record	17
The Market	18
Legislative Assistance	20

# NCAA News DIGEST

A weekly summary of major activities within the Association

## Basketball participation

Basketball is the most popular participant sport in the United States, according to a national survey that has tracked play since 1987.

The survey, conducted by the American Basketball Council (a part of the Sporting Goods Manufacturers Association), showed that 47.3 million people participated in basketball at least once in 1994.

The second most popular sport was volleyball, with 32.5 million players, followed by softball with 30.8 million.

The survey found that basketball participation has increased 32 percent since 1987. By sex, the increase has been 37 percent for males and 23 percent for females.

### U.S. Basketball Participation

	1987	1993	1994	Change: '87-94
Players.....	35,737,000	42,138,000	47,322,000	+32.4%
Age 6+				
Play 52 or more times.....	6,510,000	10,174,000	10,542,000	+61.9%
Basketball.....	6,548,000	8,686,000	8,932,000	+36.4%
favorite sport				
First-time players.....	6,408,000	5,501,000	6,440,000	+ 0.5%
Avg. days played.....	36	46	43	+19.4%

### U.S. Basketball Participation by Sex and Age Group, 1994

Age	FEMALES			MALES		
	In Millions	% of Age Group	Avg. Days Played	In Millions	% of Age Group	Avg. Days Played
6-11.....	3.4	30.3	29	6.3	53.6	46
12-17.....	5.3	49.4	42	8.2	71.9	80
18-24.....	1.8	14.3	29	6.0	47.9	48
25-34.....	1.4	6.5	12	6.2	29.9	30
35-44.....	1.2	6.0	12	4.9	24.0	31
45-54.....	.3	2.1	n/a	1.7	11.8	28
55+.....	.1	0.3	n/a	.5	2.7	n/a
Total.....	13.5	11.3	30	33.8	29.8	48

### Participation Trends by Sex, 1987-94

(Millions of Americans age 6 and older who played at least once)

	1987	1990	1993	1994	Change: '87-94
Males.....	24.7	27.2	29.5	33.8	+37%
Females.....	11.0	12.6	12.6	13.5	+23%

## Restructuring

### Oversight committee reviews growth issue

The Oversight Committee on the NCAA Membership Structure has agreed with a Division III recommendation that significant growth in a division should be identified as an "exceptional situation" in the proposed new governance structure for the Association.

The oversight committee's acknowledgment that membership growth in a division is an Association-wide issue is important because many administrators in Divisions II and III were concerned that, in the new governance structure, division resources might not expand as quickly as growth within a division.

For more information, see the November 6 issue of The NCAA News.

Staff contacts: Stephen R. Morgan or Tricia Bork (Division I), Stephen A. Mallonee (Division II), Daniel T. Dutcher (Division III), or Mike L. Racy (overall).

## Title IX

### OCR reviewing responses; guidelines release set

The U.S. Department of Education's Office for Civil Rights is analyzing about 200 letters of comments and suggestions that it received in response to questions about its three-part Title IX compliance test during a recent 30-day comment period.

After reviewing the comments, the agency will release final clarification guidelines for the compliance test. OCR hopes to release the guidelines by the end of the year.

The comments forwarded to OCR ranged from suggestions to provide further clarity — particularly with the OCR's definition and interpretation of substantial proportionality (prong one) — to encouragement to refocus its efforts on enforcement, rather than interpretation, of the civil rights legislation.

For more information, see the November 6 issue of The NCAA News.

Staff contacts: Doris L. Dixon and Janet M. Justus.

## Convention

### Flat \$100 fee to be used for delegates to '96 event

A flat registration fee of \$100 per person will be charged for the 1996 NCAA Convention in Dallas.

The only exception will be for individuals representing commercial enterprises, in which case a \$200 fee will be charged.

The registration fee covers delegate entertainment costs, such as the delegates reception, luncheons and the honors dinner.

Chief executive officers are reminded that NCAA Bylaw 5.1.3.1 stipulates that institutions or conferences that designate both a male and a female as voting or alternate delegates on the appointment-of-delegates form will be allowed to appoint four accredited delegates. In all other circumstances, institutions will be limited to not more than three delegates. They may have any number of visiting (nonvoting) delegates.

Registration fees will be collected at the registration counters at the Wyndham Anatole in Dallas. American Express, MasterCard and Visa credit cards will be accepted, along with personal or institutional checks.

The dates of the Convention are January 6-10, 1996.

Staff contact: Louis J. Spry.

## Liaison committee

### Appearance requests due by November 15

Groups that want to make an appearance before the NCAA Presidents Commission Liaison Committee have until November 15 to submit a request to appear before the committee.

Requests are to be sent to Stephen R. Morgan, NCAA group executive director for public affairs, at the NCAA national office.

The Liaison Committee will meet November 30 at the Hyatt Regency at the Dallas-Fort Worth airport.

## FARA

### Annual meeting begins November 16 in Atlanta

The annual fall meeting of the Faculty Athletics Representatives Association will be conducted November 16-17 at the Stouffer Renaissance Atlanta Hotel in Atlanta.

The meeting will begin at 2 p.m. November 16 with a session for all new faculty athletics representatives, and round-table discussions for all faculty athletics representatives are scheduled for that evening.

Also, a peer-training session for the NCAA athletics certification program will be conducted November 15 from 7:30 a.m. to 4 p.m. Participation will be limited to peer reviewers who have been selected for spring 1996 evaluation visits.

Those interested in more information may contact Kevin C. Lennon, director of compliance services, at the national office.

Staff contact: Kevin C. Lennon.

## Fax numbers

Numbers for facsimile machines at the NCAA national office (area code 913):

Finance/business.....	339-0035
Drug testing.....	339-0028
Championships.....	339-0026
Marketing and broadcast services.....	339-0027
Education services.....	339-0028
Compliance services.....	339-0033
Enforcement.....	339-0034
NCAA Foundation.....	339-0036
Legislative services.....	339-0032
The NCAA News.....	339-0031
Office services.....	339-1950
Publishing.....	339-0030
Executive director.....	339-0038
Statistics.....	339-1800
Hall of Champions.....	339-0007
Committee on Infractions.....	339-0043
Licensing.....	339-0041
Public information.....	339-0043
Youth programs.....	339-0028
Washington, D.C., office.....	202/293-3075

Main NCAA switchboard number: 913/339-1906 (not a fax number).

## Briefly in the News

### AVCA: Kansas 'record' isn't

The University of Kansas announced it broke the collegiate women's volleyball attendance record for a single match when a reported crowd of 14,300 watched the Jayhawks October 14. The feat was reported in this space October 30. Not so fast.

The American Volleyball Coaches Association (AVCA), which has compiled attendance statistics since 1988, says the University of Nebraska, Lincoln, retains the record with a mark of 11,529.

The AVCA concluded that the Kansas count cannot be considered a national record because of the "Midnight Madness" festivities surrounding the Kansas men's basketball program that took place shortly after the women's volleyball match.

"We want to be fair and accurate in what we represent as records," said **Sandy Vivas**, AVCA executive director. "Based on all of the factors surrounding the Kansas crowd, it seems clear that the attendance was not an exclusive volleyball crowd."

"It is certainly a positive experience to have that many people exposed to women's collegiate volleyball, and it was an extremely successful promotion. We will not recognize the attendance as a national record; however, we will list it for recognition in our attendance records under a separate category."

Nebraska drew a crowd of 11,529 for an October 21 match at the Bob Devaney Sports Center against the University of Colorado, Boulder. In contrast to the Kansas match, there was no other athletics event taking place immediately before or after the volleyball contest at the Devaney Center that could have affected the crowd count.

**James F. Wright**, NCAA director of statistics, agrees with the AVCA decision not to recognize the Kansas crowd as a national record.

The NCAA, which began compiling volleyball statistics last year, plans to produce a volleyball records book, perhaps as early as fall of 1996, Wright said.

"We'll start with what the AVCA has," Wright said. "Our bottom line is that we want to present accurate records, and we were told no official turnstile count was taken at Kansas. I would not be comfortable having that as an attendance record."

### Tragedy on ice

Sadness gripped the Boston University men's



**Tool time** — Bowling Green State University soccer player **Jamie Harmon** (left) and Falcon head men's ice hockey coach **Buddy Powers** secure a seating board during stadium renovation at Mickey Cochrane Field. Harmon and Powers were just two of several Falcon student-athletes, coaches and athletics department administrators who volunteered to help complete the seating project. The money saved from the effort was applied to a scholarship fund in the name of former head men's soccer coach **Gary Palmisano**, who died last December.

ice hockey program and, undoubtedly, hockey fans across the country when freshman **Travis Roy**, competing in his first college game, crashed head-first into the boards at Brown Arena October 20 and severely damaged his spinal cord.

Roy is paralyzed from the neck down and has remained hospitalized since the accident in the surgical intensive care unit at Boston University Medical Center.

The Roy family and Boston U. request that individuals wishing to make donations send them to the Travis Roy Fund, c/o Elizabeth Murray, Century Bank, 400 Mystic Avenue, Medford, Massachusetts 02155. Cards and letters can be mailed to Travis Roy, B.U. Medical Center, 88 East Newton Street, SICU — Atrium 3 West, Boston, Massachusetts 02215.

### Dinner on the tube

The NCAA Woman of the Year dinner, which was October 22 in Kansas City, Missouri, will be shown on national television in December. The event will be edited to one-half

hour and broadcast at 6 p.m. (Eastern time) December 9 on ESPN2.

Former University of Connecticut basketball star **Rebecca Lobo** was honored as the 1995 NCAA Woman of the Year. ESPN's **Robin Roberts** served as emcee for the event and nationally syndicated columnist **Molly Ivins** was the featured speaker.

### Going and going and...

The women's tennis team at Ferris State University hasn't experienced a conference loss since **Ronald Reagan** was president — in fact, Reagan's first term.

Since the fall of 1983, the team has won 92 consecutive Great Lakes Intercollegiate Athletic Conference matches. This season's 11-0 conference mark included 9-0 shutouts of Saginaw Valley State University, Gannon University, Grand Valley State University, Oakland University and Wayne State University (Michigan).

— Compiled by **Ronald D. Mott**

## News quiz

Answers to the following questions appeared in October issues of *The NCAA News*. How many can you answer?

1. How many agents for professional sports athletes are estimated to be working in the nation's agent industry? (a) 1,500; (b) 3,000; (c) 4,500; (d) 6,000.

2. How many institutions have been a member of the Southern Conference during the first 75 years of its history? (a) 18; (b) 23; (c) 38; (d) 53.

3. Who during October became the first college football coach to win 400 games in a career? (a) Eddie Robinson; (b) John Gagliardi; (c) Ron Schipper; (d) Joe Paterno.

4. Which team has the longest streak of consecutive losses in NCAA football history? (a) Grambling State University; (b) Prairie View A&M University; (c) Macalester College; (d) Northwestern University.

5. True or false: Data collected over a five-year period from the NCAA Injury Surveillance System shows that the rate of anterior cruciate ligament (ACL) injuries in women's soccer is more than double the rate for such injuries in men's soccer.

6. The NCAA's Youth Education through Sports (YES) program is celebrating what anniversary this year? (a) 10th; (b) 15th; (c) 20th; (d) 25th.

7. True or false: The NCAA Initial-Eligibility Clearinghouse received release forms from approximately 52,000 more students than were included on institutions' lists of prospective student-athletes for 1995.

8. Who is the 1995 NCAA Woman of the Year? (a) Rebecca Lobo of the University of Connecticut; (b) Michelle Carson of Trenton State College; (c) Cheril Santini of Southern Methodist University; (d) Rebecca E. Spies of Villanova University.

9. What football coach is credited with the invention of the Split-T offensive formation? (a) Eddie Robinson; (b) Don Faurot; (c) Ron Schipper; (d) John Gagliardi.

10. True or false: A lawsuit filed by the University of Southern California against a sports agent (later settled out of court) is believed to be the first of its kind filed in the nation.

Answers on page 20.

## Judge allows nonqualifying basketball recruit to play

A New Mexico state district judge issued a preliminary injunction November 3 that will permit a University of New Mexico recruit to play basketball for the Lobos despite failing to meet NCAA initial-eligibility requirements.

State District Judge Daniel Schneider ruled after 2½ days of testimony in Albuquerque that Kenny Thomas would suffer irreparable harm if he is not allowed to play during his freshman year.

Thomas sued to play after an unsuccessful appeal to the Association of an NCAA Initial-Eligibility Clearinghouse ruling that he lacked the required number of core courses to qualify for competition under initial-eligibility requirements.

A science course that Thomas took in the ninth grade at Austin High School in El Paso, Texas, did not qualify as one of the 13 core-curriculum courses required by the NCAA for eligibility.

Judge Schneider said his ruling was based in part on his belief that Thomas will win his lawsuit against the Association. He ordered that if the

case is tried and Thomas loses, the University of New Mexico shall not be held liable by the NCAA.

In brief testimony November 2, Thomas said he had been assured by his counselor at El Paso Austin that the science class was a core course. He also said no one at the Texas school or University of New Mexico told him to send his transcript to the NCAA clearinghouse during his junior year in high school. Thomas spent his senior year at Albuquerque High School.

The clearinghouse received Thomas' transcript August 8, 1995, and notified Thomas 16 days later the science class did not qualify as a core class.

The NCAA contended that New Mexico men's basketball coach Dave Bliss and his staff, along with counselors at El Paso Austin and Albuquerque High, should have known that the science class in question — Introduction to Physical Science — was considered "lower level or remedial" by the Texas Educational Agency. The NCAA Council determined during its April 1991

See Judge, page 10 ►

## Championships corner

**Division I men's soccer:** The Division I subcommittee of the NCAA Men's Soccer Committee is soliciting bids from institutions interested in hosting the 1997 and 1998 Division I Men's Soccer Championships. The deadline for submitting a written proposal is January 12, 1996. Applicants will be invited

to make in-person presentations during the subcommittee's February 6-9, 1996, meeting in Kansas City, Missouri. Potential hosts should obtain a bid packet from Thomas A. Jacobs, NCAA assistant director of championships, at the national office.

## The NCAA News

[ISSN 0027-6170]

Published weekly, except biweekly in the summer, by the National Collegiate Athletic Association, 6201 College Boulevard, Overland Park, Kansas 66211-2422. Phone 913/339-1906. Subscription rate: \$24 annually prepaid; \$15 annually prepaid for junior college and high-school faculty members and students; \$12 annually prepaid for students and faculty at NCAA member institutions; \$74 annually for foreign subscriptions. For first-class upgrade, forward an additional \$50 (except foreign orders). No refunds on subscriptions. Second-class postage paid at Shawnee Mission, Kansas. Address corrections requested. Postmaster send address changes to NCAA Publishing, 6201 College Boulevard, Overland Park, Kansas 66211-2422.

# Comment

## The NCAA News

**Editor-in-chief**  
P. David Pickle  
**Managing editor**  
Jack L. Copeland  
**Assistant editor**  
Vikki K. Watson  
**Editorial and  
advertising assistant**  
Ronald D. Mott

The Comment section of The NCAA News is offered as a page of opinion. The views do not necessarily represent a consensus of the NCAA membership.

The NCAA News is available from University Microfilms, International.  
For more information, call toll-free  
800/521-0600, Ext. 2888.

## Student-athlete view

### Put a limit on contact by agents

BY MIKE ALSTOTT  
PURDUE UNIVERSITY

The main problem with agents contacting student-athletes is how time-consuming it is. After a full day of school, practice and getting home at 8 or 8:30 at night, it gets old to get a half-dozen or dozen phone calls from agents. They all say the same stuff, and it takes up too much of our time.

What I have done is screen my calls with an answering machine. I gave agents an opportunity to talk for several months last summer, but now that we are into the season, I accept only mail, no phone calls. Agents don't take "no" for an answer, even though I want to wait until after the season to meet with them.

To solve the problem, maybe the process should be made more like high-school recruiting. Agents should be permitted to contact student-athletes only during certain time periods. Agents should be held responsible and liable under these rules, as determined by the NCAA, National Football League or other governing body.

There must be a process for agents to follow. There must be a process for them to abide by, a time period for contacts and a limit on how many phone calls they are allowed to make to individual student-athletes. And I feel that these agents must be penalized when rules are broken, just as student-athletes and schools are penalized when they break the rules.

Who should enforce the rules? That is a tough question. The NCAA is trying to figure out how to combat this issue. Maybe it is important enough for the creation of a national law.

Purdue University's coaches have educated our players by having former agents and players talk to us about this entire ordeal. They have told us what to do and what not to do when contacted by agents. This education has been very helpful and important to us as student-athletes.

Eligibility is a key word here. The student-athlete should not sign with an agent before his or her eligibility is up. Gifts or inducements should not be a part of this process; instead, the process should involve

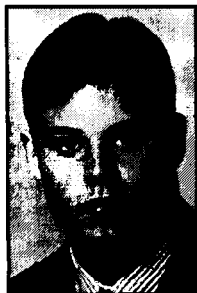

Alstott

See Agents, page 11 ►

## Athletes putting a dent in date rape

BY MARK FREEMAN  
ROLLINS COLLEGE

Rollins College has developed some initiatives in date-rape prevention that may have merit for replication at other athletics departments nationwide.

The counseling and athletics departments at Rollins teamed up to develop strategies for working with male athletes to change the environment of defensiveness between the genders concerning date rape.

The athletics department invited the counseling department to conduct a brief presentation for the coaches last January. In support of our efforts, a coach told a story that he heard at a Fellowship of Christian Athletes conference: A man was walking down the beach and saw a younger man wearing a shirt that said "Stamp out Virginity." The man walked up to the younger man and said, "I like your shirt. Do me a favor. When you are through wearing it, wrap it up and save it in a special place, then in 25 years — when your daughter reaches 16 — put it on her and have her wear it as proudly as you do today."

The story set the tone for the meeting. The subject of rape and women's safety became an important issue for coaches to address with their teams. The story illustrated how men can be hurt by making sex objects of women. I shared that as men, we all know loved ones, relatives and friends whose lives have been devastated by men who have sexually assaulted women.

In the coaches meeting, we noted that the percentage of men who would sexually force a woman is a minority. In fact, the University of Florida conducted a study a few years ago and found that 30 percent of men said they would rape if there was no chance they could get caught and punished. The often ignored, yet potentially helpful, news was that 70 percent said they would not rape if the opportunity were available.

We saw male athletes as an untapped resource for the positive messages of pro-

tection and safety for women on campus. High-profile athletes have been cited lately in several instances of violence against women, but our thinking was that most athletes would not tolerate women being hurt. We decided to educate the baseball and crew teams this spring in date-rape prevention workshops.

The baseball team, after the workshop, developed a contract for the women of

Rollins College. The text of that contract accompanies this article. It was published in the campus newspaper and distributed by the team during Wellness Expo last spring.

The crew team decided to offer an escort service at night and to accompany anyone who wished to work out in the

### Baseball players against rape

The following is a contract against date rape developed by the Rollins College baseball team:

The Rollins baseball team is starting a campaign against rape and violence toward women. Athletes across the country have been targeted as being a problem when it comes to hurting women. We want to stand up and put our energy into protecting women from the minority of men who take advantage of women.

We believe rape is as much a man's problem as a woman's problem. We plan to take a stand against men who force women into sexual relations they do not want. We will not be violent ourselves, but we will verbally challenge men who are disrespectful to women. We promote the idea that "no means no."

We do not want to have sex with a woman unless she gives consent. We think that men who take advantage of women sexually are insecure about their masculinity.

This is our contract with the women of Rollins:

1. We will be gentlemen and gain consent for intimate relations with you.
2. We will listen to your concerns about men who do not treat you with respect.
3. In the company of other men, we will verbally challenge men who fail to respect you and pass on information about who is "easy."
4. We know that we have or will have loved ones — sisters, mothers, girlfriends and daughters — who have been or may be hurt by insecure men. We can understand your feelings and choose to take a protective, caring and loving role with you.
5. We will always try to understand and relate to you with honesty and integrity.

6. You will see us wearing buttons that say: "Real Men Do It. Respecting Women is the Only Game in Town." We plan to promote this positive message on campus and in the community. Watch for us at the Wellness Expo March 8.

It's really quite simple: As baseball players, we are going to be outspoken against any violence toward women — physical or sexual. We are vocally bringing back an ethic of respect. Women deserve this treatment. We like women and do not want to see them hurt or forced by a few weak men. Creating a safe environment for women is our aim.

Go ahead and ask us what our buttons mean; we will be glad to explain ourselves.

Come enjoy our baseball games this spring at Harper Shepherd Field, just up Holt Avenue.

## Opinions

### Title IX controversy needs less rhetoric from both sides

Bill Campbell, columnist  
New Orleans Times-Picayune

"Football coaches paint Title IX as a threat to their most pious game. Their panic-mongering has upset many a football fan, fearing that his team is going to slip in the polls so the women's crew can add two scholarships.

"Coaches of men's minor sports, meanwhile, have cried that Title IX will spell the doom of all men's athletics other than football.

"These whinings, of course, make them look shallow and — above all else — guilty. Has gender discrimination been running rampant throughout college athletics? Of course it has. Until 1972, there wasn't even a law against it. And until the 1990s, the law was virtually ignored....

"The universities had 20 years to address this issue, but it's come to the point that lawsuits had to be filed. So, yes, they deserve to lose.

"But they deserve to lose in a way that sends a fair, firm message to future potential plaintiffs and defendants, as well as a nation of confused onlookers.

"And trust me, this is an issue that can be addressed and resolved without ruining our Saturday afternoon football fests.

"But those who have supported women's issues, for the most part, haven't helped matters. They've taken the law and shaken it in the faces of their male peers like a Bible before a sinner, holding hostages with whatever shred of evidence they can find

to cry discrimination."

### Steroids

John Barnes, high-school football coach  
Los Alamitos, California  
Los Angeles Times

"I can't imagine any high-school football players who need them (steroids). Three years ago, I went to workshops on steroids and they reaffirmed everything I knew or thought. . . . They have no purpose in sports, especially in high school. They do more damage than good for the normal kid.

"We have told our kids that what they do in the weight room is fine; they don't need anything extra. I think it (steroid usage) was more widespread five to six years ago, but it may have topped out. I hope the message got out."

Bruce Rollinson, football coach  
Los Angeles Mater Dei High School  
Los Angeles Times

"I don't know numbers (of steroid users), but one is too many. I believe in hard work and a good, solid weight-lifting program with balanced nutrition to achieve a desired goal.

"Everything about steroids that I've had experience with, the stories have been nothing but negative. A kid blows up, and most people won't suspect (steroid use). People tell the kid he looks great, and now they're feeding a monster. But the performance level is completely based on a phony premise; that's not the real you."

See Rape prevention, page 5 ►



# WEIGHTY SUBJECT

## Wrestling continues to grapple with how best to address safety concerns regarding methods used to 'cut' weight

BY MARTY BENSON  
STAFF WRITER

Weight is always a sensitive subject, but especially in wrestling, where it can represent both the best and the worst of the sport.

On the positive side, dividing competition into weight classes makes wrestling more physically fair than any other sport in which the NCAA conducts championships. However, the methods some use to "cut" weight to qualify for one of the 10 weight classes can be unsafe. The reason wrestlers drop weight classes is to gain an advantage.

"The idea has always been that the athlete with the bigger frame has a better chance to win," said Kevin A. McHugh, chair of the NCAA Wrestling Committee and director of athletics at Trenton State College.

If a student-athlete drops too much weight, he could compromise both health and performance, so there is somewhat of a built-in deterrent. The athlete, however, does not have to "make" weight at match time, but at the time of the weigh-in, after which he is free to regain lost pounds. The time available to replenish fluids and nutrients between weigh-in and match, by rule, can vary from as much as 24 hours to as little as a half-hour during tournaments, and from five hours to a half-hour for dual meets.

### Weight allowance

The Wrestling Committee has examined weight issues since its inception, but the subject has been especially hot in the past two years.

At its 1994 meeting, the committee reversed the weight-allowance rule that had been in effect since 1976-77. The old rule stated that for all dual meets and tournaments (except post-season tournaments), a three-pound weight allowance would be granted during the first two months of the season. An allowance of two pounds would be given in January; one pound in February ("3-2-1" rule).

The rule was replaced with a requirement that actual weight for a weight class ("scratch" or "flat" weight) be maintained throughout the season. The new rule, however, allowed for an adjustment period during which coaches could agree mutually to a variance.

"Scratch weight was supposed to encourage the wrestler to stay at a constant weight throughout the season and lessen the chances for a drastic cut for the postseason, which happens under the '3-2-1' rule," said Robert G. Bubb, secretary-rules editor and retired coach at Clarion University of Pennsylvania. "If a wrestler couldn't make scratch weight, his option was to wrestle at the next higher weight class."

The change was not well-received, as most coaches opted to stick with the familiar "3-2-1" rule. Many questioned whether scratch weight was indeed healthier, since it could move the drastic cut Bubb cited to the beginning of the season and not allow for the weight loss that occurs naturally as the season progresses.

As a result, the committee voted to go back to "3-2-1."

"Ideally, this brings the wrestler down gradually so he doesn't put himself in too uncom-

fortable a situation at the start of the season and has a chance to adjust to each level slowly," Bubb said.

This rule also can be worked around. "The '3-2-1' can become a trap," Bubb said. "Often, the student-athlete struggles to make the three-pound allowance (and wrestle at a lower class) at the beginning of the season, but he can do it. Occasionally, certain student-athletes from this group, when faced with making flat weight at the end of the season, find that the body won't give up that final pound."

### Competitive safeguards concern

Since weight is a health issue, both changes required NCAA Executive Committee approval. The Executive Committee refers health issues to the NCAA Committee on Competitive Safeguards and Medical Aspects of Sports, which approved the original change to scratch weight, but not the change back to "3-2-1." Instead, the competitive-safeguards committee said that it "had no medical evidence to justify one version of weight allowance over the other....However... (the committee) was unanimous in its view that either of these options did not address the larger issue of weight loss in the sport."

The result is that the "3-2-1" rule is being used this season, but both committees are working together to re-examine all weight issues and determine if more changes are needed.

Many coaches think the status quo is preferable.

"There are problems, but they are rare," said Jeff Swenson, coach and assistant director of athletics at 1995 Division III champion Augsburg College. "Unfortunately, they are very extreme cases and make the problems seem more common than they are."

McHugh said that the Wrestling Committee hopes to work with the competitive-safeguards committee to develop an extensive educational program on nutrition and weight in lieu of a rules change. The committee recognizes that there are ways of bending any rule in an unsafe way.

"I'm no social scientist, but if you hammer people over the head with rules on something like this, many times that doesn't work. The educational approach generally seems to be more effective. Otherwise, they just try to find a way around the rules," McHugh said.

### Rule-change options

Most potential rules changes have been tried at the high school or international level in some form, so college coaches are familiar with them. One such idea is tying the amount of weight a wrestler can lose to compete in a class to his percentage of body fat.

Body-fat tests, along with a constant monitoring of weight, is commonplace in most if not all programs, but coaches wince at making it part of any rule. They say that test results vary widely depending on the method used and the test administrator. Further, coaches do not like the limits such rules impose on hard-working student-athletes.

"I'm not sure (a body-fat rule) is all bad, but every kid is different and some kids still are

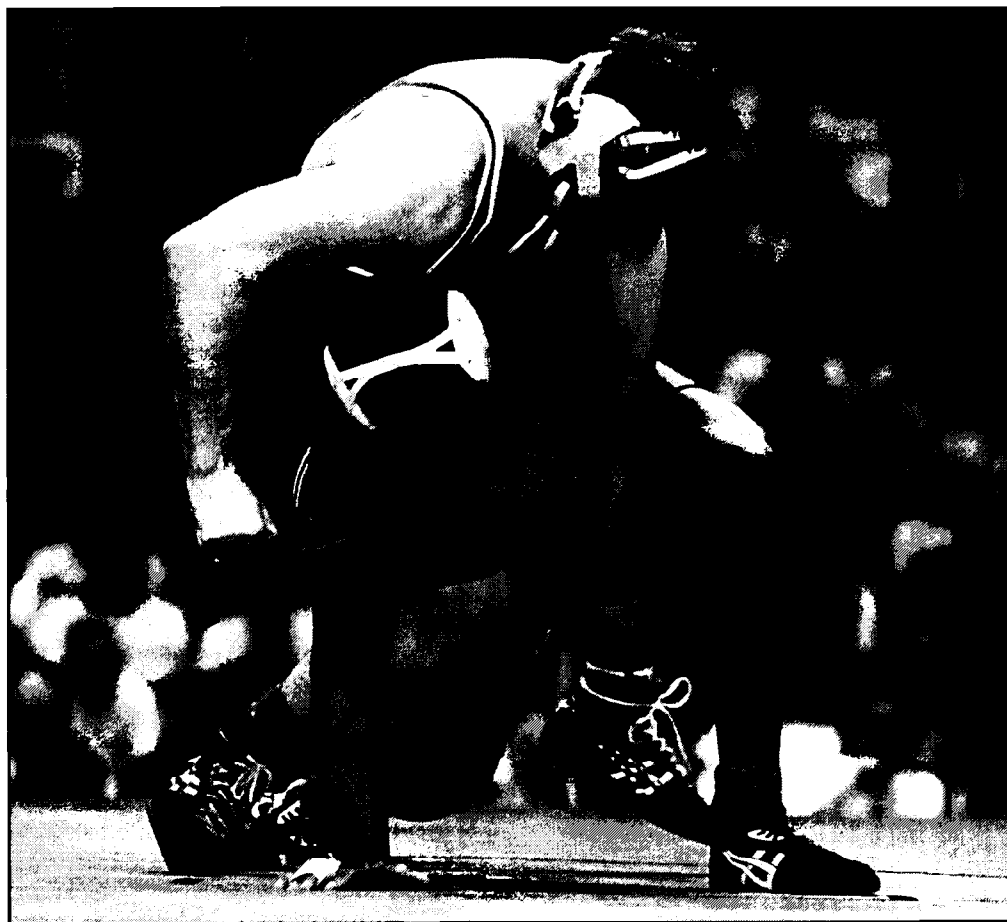

Ernest Benion (bottom) of the University of Illinois, Champaign, won the 158-pound division at last year's NCAA Division I Wrestling Championships. To compete in that weight class this season, Benion must weigh no more than 161 pounds during November, 160 during January and 159 during February. In March, the month of the championships, he can weigh no more than 158 at the start of the competition, although he can add a pound for each day of competition at the Big Ten Conference and national championships.

more willing and able to drop more than others (regardless of body fat) to make a team," said Mark Johnson, coach at the University of Illinois, Champaign. "If a kid knows he can't beat a person at his weight but could make the lineup by dropping to the one below, I don't think it's fair for someone outside the team to tell him he can't try."

John Carroll University coach Kerry Volkman — who uses body-fat tests administered by the nearby prestigious Cleveland Clinic as an aid in determining team weight guidelines — said simple observation is still the best safeguard.

"(If there's a problem), you can tell because their practice starts to suffer," he said. "If a student-athlete comes in the (practice) room and his nerves are frayed, he's losing too much. If he's doing that, he's probably missing class...so he's missing out on the most important thing."

"That's when a coach needs to step in and say, 'Son, we appreciate your effort, but this is not in your best interest.'"

Another idea is having weigh-ins one hour before competition or "at mat side," immediately before competition. A wrestler then would know he could not cut too much weight and risk being too weak to compete. Such weigh-ins also would guarantee that competitors are the same size at the time of competition.

A one-hour rule was in effect until the 1981-82 season.

The concern with such changes is that some wrestlers will continue to delay weight loss, so minimal rehydration and renourishment will take place before competition. The results could range from lethargic wrestling to serious health problems.

Pat Pecora, coach at the University of Pittsburgh, Johnstown, said that when he wrestled under the one-hour rule in college, competitors were cutting weight up to the last minute.

"If you have weight classes, people are still

going to cut to make those classes," he said.

He wonders whether it is time to readjust weight classes to better reflect a physically bigger general population.

"You don't see these things happening at 190," he said. "It's the kids who weigh the least who are losing the most. Kids are bigger these days."

At the three NCAA division championships, when problems occur, they typically happen on the second and third weigh-ins. This begs the question of whether there should be a one-time, pretournament weigh-in for college competition, which would mirror international rules.

As an athlete, Oklahoma State University coach and four-time NCAA Division I champion John Smith had more success at the college level than any other American wrestler, but he is opposed to such a system for college wrestling.

"It would give the advantage to the wrestler who could lose a lot of weight in a short period of time because he could gain the weight back the next two days," he said. "That would put the disciplined athlete who controls himself properly throughout the year at a disadvantage (because he probably would weigh less during the actual competition)."

McHugh said he prefers — if research by the medical and wrestling communities points to a need — to require that a wrestler compete at a weight class for a set percentage of matches in order to be eligible to compete at that weight in the postseason.

As with seemingly every other option, there is a downside to that approach: Such a system might unjustly penalize those who suffer injuries during the regular season. It also would limit dual-meet strategy during the regular season, when coaches massage their lineups to address the strengths of a given opponent.

Given the history of weight issues, any change is likely to be the subject of constant re-examination.

## Rape prevention

► Continued from page 4

evening. The crew team captain spoke out at a "Take Back the Night" rally and the team participated in the candlelight march and vigil. The crew team also has decided to help out with a presentation during ori-

entation next year.

Both teams wear buttons that state: "Real Men Do It. Respecting Women is the Only Game in Town." The athletics department and student-affairs office designed and purchased 200 of the buttons, plus a sign for athletics and campus events.

It has been delightful to see these young men pull together and take a stand for the protection and safety of women on Rollins' campus. In some small way, we feel we are making a dent in the problem of rape on college campuses. We see using the athletes — who on our campus are gen-

erally seen as positive role models, good students and solid citizens — promoting a no-tolerance attitude toward men who are sexually assaulting women on campus.

Raising awareness in male athletes — a high-risk group in date-rape statistics — and asking them to educate

other men may help curb this serious problem on college campuses.

Mark Freeman is director of personal counseling services at Rollins College. Phil Roach, director of athletics, and Jean Carmody, team travel coordinator, assisted with the article.

## ■ Championships previews



Lisa Heffert photo

*Shane Dougherty and Maryland are among several teams hoping to upset four-time defending champion Virginia.*

### Division I Men's Soccer

## Freshmen boost Virginia's hopes for fifth consecutive title

**Event:** 1995 Division I Men's Soccer Championship.

**Overview:** Any preview of this championship has to start with Virginia, winner of the last four titles. The top-ranked Cavaliers, 15-0-2, are poised for another run behind preseason all-Americans Mike Fisher and Damian Silvera. Fisher tops the squad with 15 goals and 12 assists, and Silvera, Virginia's career assists leader with 39, has been a factor in eight of the Cavaliers' last 11 goals. Though the Cavaliers were hit hard by graduation, three freshmen have made an immediate impact this year — prep all-American Ben Olsen, who has solidified the Cavalier midfield; sweeper Matt Chulis; and defenseman Scott Vermillion. Virginia clinched the Atlantic Coast Conference title with a victory over Clemson. The Cavaliers also tied Maryland and Duke....Those three ACC opponents should factor into the national picture as well. Duke and Clemson, both top-10 fixtures in the Soccer America poll, are 11-4-1 and 10-4-1, respectively. Duke won the head-to-head meeting between the two and also owns triumphs over UCLA and Creighton. The Blue Devils are paced by freshman Jay Heaps and junior Brian Kelly, who have combined for 21 goals and 12 assists. Maryland, 11-5-1, beat Duke but lost to Clemson. The Terrapins are led by forwards Tod Herskovitz and Shane Dougherty, who have paired for 12 goals and seven assists....The West region is loaded again, topped by second-ranked UCLA, which advanced to the semifinals last year. Bruin goalkeeper Chris Snitko is third nationally in goals-against average (0.53) and senior forward Eddie Lewis and junior defenseman Greg Vanney have combined for 16 goals and 18 assists. Portland, Santa Clara, Washington, San Diego, Fresno State and UC

Santa Barbara also are teams to watch....The New England region also is strong, with Brown, Rhode Island and Boston College emerging as national contenders. Third-ranked Brown is 12-1 with key wins over Boston U., Princeton and UCLA. Top scorer Gary Hughes set a Brown record with at least one point scored in 13 consecutive games....Other national challengers include Indiana (last year's runner-up), South Carolina, Creighton, Penn State, Southern Methodist and Saint Louis.

**Field:** Thirty-two teams from eight regions will be selected November 13. Eleven conferences will receive automatic qualification and 10 additional conferences will compete in play-ins for the five remaining automatic berths. The remaining 16 teams will be selected at large.

**Dates and sites:** Preliminary-round games will be played at on-campus sites. First-round games will be completed by November 19, second-round games by November 26 and third-round games by December 3. The semifinals and final will be December 8 and 10 at Richmond.

**Television coverage:** The semifinals will be broadcast live on Prime Network at 2:30 and 4 p.m. (Eastern time) December 8. The championship will be televised live on Prime at 1:30 p.m. December 10.

**Results:** First-round results will appear in the November 27 issue of The NCAA News; second-round results will appear in the December 4 issue; third-round results will appear in the December 11 issue; and championship results will appear in the December 18 issue.

**Championship notes:** Virginia is 17-0-1 in NCAA tournament play since 1990. The tie came against Santa Clara in the 1991 title match, but the Cavaliers won the championship on penalty kicks.

### Division II Football

## Title contenders are well-grounded

**Event:** 1995 Division II Football Championship.

**Overview:** This year's championship is likely to be decided on the ground. Three of the top four teams in the October 30 poll — two-time defending champion North Alabama, Texas A&M-Kingsville and Pittsburg State — also were among the top four teams in rushing offense. Also, all three were allowing less than 90 yards rushing per game....The edge in these power matchups should go to North Alabama, which ranked second in run defense (56.4 yards per game) and has the experience of two consecutive undefeated trips through the playoff bracket. The Lions returned 19 starters and more than 40 lettermen from last year's championship squad. North Alabama's triple-option attack is engineered by quarterback Cody Gross, who has scored nine touchdowns, and features fullback A. J. Lamar (80.1 yards per game) and tailback Al Jackson (7.0 yards per carry)....Despite suffering a loss in the third week of the season, a 24-23 setback to Division I-AA Sam Houston State, Texas A&M-Kingsville could ride its ground attack to a repeat appearance in the title game. The Javelinas have three running backs averaging more than 75 yards per game and 6.5 yards per carry. To get to the finals again, however, they may have to go through third-ranked Ferris State....Led by senior quarterback Bill Love, Ferris State is the lone top-four squad displaying a balanced attack and is the playoff team most likely to be able to overcome an early deficit. Through October 28, the Bulldogs were averaging 455.5 yards in total offense per game, with Love accounting for 256 of them through the air....Pittsburg State is seeking to rebound from two consecutive first-round losses after claiming the title in 1991 and finishing second in 1992....Other top contenders include New Haven and fast-rising Angelo State.

**Field:** The 16-team field will include four teams from each of four regions (Midwest, South, West and Northeast).

**Dates and sites:** First-round (November 18), quarterfinal (November 25) and semifinal (December 2) games will be played on

the campuses of competing institutions. The championship game will be December 9 in Florence, Alabama; North Alabama will be the host institution.

**Television coverage:** ESPN will televise the championship game live at 2 p.m. (Eastern time) December 9.

**Results:** Scores and pairings from preliminary rounds will be published in the November 27, December 4 and December 11 issues of The NCAA News. Results of the championship game will appear in the December 18 issue.

**Championship notes:** North Alabama could become the first team to win three consecutive championships. The Lions emerged victorious the last two years in very different types of games: Their 41-34 victory over Indiana (Pennsylvania) in 1993 was the highest-scoring title game, and last year's 16-10 win over Texas A&M-Kingsville was the third-lowest-scoring final.



University of North Alabama photo

*The potent triple-option attack of defending champion North Alabama features fullback A. J. Lamar, who is averaging 80 yards per contest.*

### Division III Football

## Presidents set to take command

**Event:** 1995 Division III Football Championship.

**Overview:** Could this be the year that Washington and Jefferson finally wins it all? After two runner-up finishes and a semifinal loss in the past three seasons, the Presidents are establishing themselves as the team to beat in the playoffs. Through games of October 28, they had earned their top ranking in the South region by winning all seven of their games by a lopsided average score of 42-5, and 21 of the 35 points scored on their division-leading defense had come against substitutes in the fourth quarter. Quarterback Jason Baer had passed for 18 touchdowns and a 201.7 rating, but defenses have been perplexed by a balanced attack: No other Presidents player was among the division's offensive leaders. Emory and Henry should provide the stiffest competition in the regional....One of Washington and Jefferson's wins came against Buffalo State, and a rematch in the semifinals is possible. But Buffalo State first must make its way through a balanced East region that includes Cortland State, Plymouth State, Rowan and Union (New York). Buffalo State's 36-33 victory over Cortland State, ranked fourth in the region in the October 30 poll, indicates how wide open the East regional will be....Mount Union, averaging nearly 45 points per game and featuring one of the division's top defenses, appears to be the favorite in the North region. Other contenders in the competitive North include Hanover, Thomas More, Wheaton (Illinois) and Wittenberg, all undefeated through October 28....Wisconsin-La Crosse is one of the favorites in the West. The Eagles will be prepared for the playoffs by their regular-season schedule in the tough Wisconsin State University Conference, which has had three other teams in the West rankings this season. The other likely contender from the West is Central (Iowa).

**Field:** The 16-team field will include four teams from each of four regions (East, West, North and South).

**Dates and sites:** First-round (November 18) and quarterfinal (November 25) games will be played on the campuses of compet-

ing institutions. Semifinal games will be hosted by the North and South regional winners (December 2). The championship game will be December 9 in Salem, Virginia; the City of Salem and the Old Dominion Athletic Conference will cohost the game.

**Television coverage:** ESPN2 will televise the championship game live at 1 p.m. (Eastern time) December 9. The game will be rebroadcast on ESPN at 2 p.m. (Eastern time) December 11.

**Results:** Scores and pairings from preliminary rounds will be published in the November 27, December 4 and December 11 issues of The NCAA News. Results from the championship game will appear in the December 18 issue.

**Championship notes:** This year's title game will be the third straight in Salem.... Offenses have taken a liking to Salem Stadium. The 111 points scored in the last two championship games is the highest total in consecutive years since 134 were scored in 1976 and 1977, when the game was played in Phenix City, Alabama.

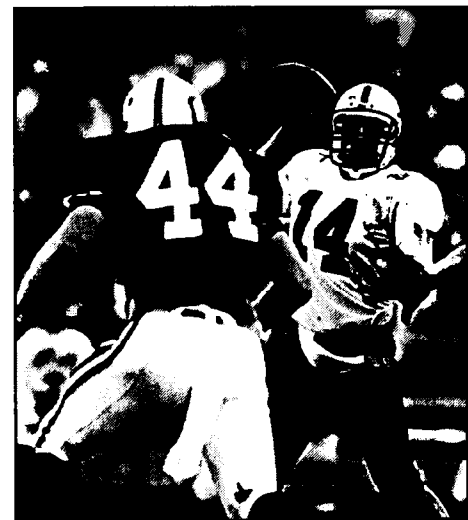

Washington and Jefferson College photo

*After two title-game losses in three years, Washington and Jefferson is hoping that a tough defense and the accurate arm of quarterback Jason Baer (above) will bring it a national title.*

## Division I Women's Cross Country

## Villanova poised to dominate again

**Event:** 1995 Division I Women's Cross Country Championships. \*

**Overview:** In most circles, the word champion begins with the letter "C." But for the past six years in the Division I Women's Cross Country Championships, the word has been spelled V-i-l-l-a-n-o-v-a. In short, Villanova has dominated the championships, sweeping the team and individual crowns during that period. Chances are good that the Wildcats' dominance will continue this year. Currently ranked No. 2 behind Colorado, the Wildcats boast a talented squad led by Jen Rhines, the defending individual champion. Rhines, who finished as runner-up at the 1993 championships, is vying to join former Wildcats Sonia O'Sullivan and Carole Zajac as the only women to successfully defend individual titles. Joining Rhines in the Wildcats' bid for an unprecedented seventh consecutive crown are Krestna Sullivan (who finished 21st at the 1994 championships), Carrie Tollefson, Kristine Jost and Stacy Robinson....Colorado and Providence, fourth and fifth, respectively, at the 1994 championships, have the best chances of ending Villanova's reign. Colorado, ranked No. 1, sports an experienced squad that looks to improve on last year's fourth-place finish. Patty Roberts, who placed 13th at the 1994 championships, and Heather Burroughs lead the way for the Buffaloes. Roberts has garnered four top-four showings this year, including a pair of individual titles, while Burroughs has registered three top-three showings in four outings. The Buffaloes finished first at five of six meets this season, including the Big Eight Conference championships. Providence, Big East Conference champion, is seeking its first team title. The Friars boast a consistent lineup from top to bottom, led by Marie McMahon, Maria McCambridge, Susan Murnane and Krissy Haacke. McMahon, who placed 20th at the 1994 championships, finished first this year at the Big East championships....Stanford and Georgetown, ranked Nos. 4 and 5, respectively, also will battle for the team title. Last year, Stanford placed seventh, while the Hoyas finished sixth.

**Field:** A total of 184 individual competitors will be selected. Twenty-two teams of seven individuals — at least two teams from

each of eight districts — plus 30 individuals (at least three individuals from each district) will make up the field.

**Dates and sites:** District qualifying will be November 13 at eight sites. The championships will be November 20 at Iowa State.

**Results:** Championships results will appear in the November 27 issue of The NCAA News.

**Championships notes:** In what was billed as a prechampionships meet, Colorado outdistanced Villanova and Stanford for the team title at the Iowa State Memorial Classic October 14. The Buffaloes compiled 61 points, while Villanova and Stanford placed second and third, respectively, with 76 and 82 points....Providence bolstered its national-title hopes by claiming the Big East Conference championships team title, outdistancing Villanova and Georgetown.

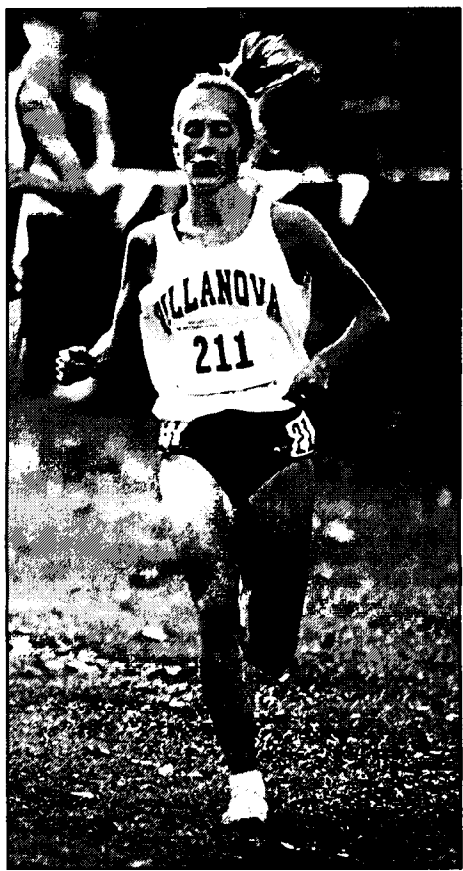

Tom Eward/NCAA Photos

Villanova's Jen Rhines is the defending individual champion.

## Division II Women's Cross Country

## Adams State bounces back quickly

**Event:** 1995 Division II Women's Cross Country Championships.

**Overview:** This was supposed to be a rebuilding year for Adams State after losing four of the five top runners from its 1994 championship team. Few observers expected Adams State to have a legitimate shot at a fourth consecutive title, but the Indians not only have a shot, they now are favored once again to claim the championship. The No. 1-ranked team in Division II may not possess the experience of many teams, but Adams State coach Damon Martin says his team certainly has the talent. "I know there are some good teams out there, but at the same time I think we've got as good a team as we've ever had," Martin said. "That doesn't mean we're at our peak, because I feel we have a lot of room for improvement. At the same time, I think we'll continue to get better." Adams State proved just how talented a squad it has when it blew away the field at the Rocky Mountain Athletic Conference (RMAC) championships. The Indians claimed six of the top seven individual places to easily outdistance Western State, 20-49. At the head of the Indians' running corps is junior Nikole Sterling, who placed 11th at last year's championships and was runner-up at the recent RMAC championships. Adams State also boasts sophomores Denise Summers and Janelle Olson and freshmen Kim Bugg and Esther Tillman....The biggest threats to Adams State may come from Air Force, Western State and Abilene Christian....Air Force, ranked No. 2 behind Adams State, has made great strides this season and should greatly improve on last year's 14th-place finish. The Falcons' hopes rest on sophomore Michelle Truesdale, who has registered four top-four finishes, including a pair of first-place showings. Truesdale is joined by the senior duo of Dolly Patel and Sara Whittingham and freshman Irene Hobbs....Western State, runner-up a year ago, again is entrenched near the top of the rankings. Ranked No. 3 in the top-25 poll, the Mountaineers are led by standouts Tuma Urio and Nicole Jefferson. Urio, who placed ninth at last year's championships, is one of the top individual contenders, while Jefferson looks to bolster Western State's team chances by improving

on last year's 22nd-place showing. The Mountaineers also will rely on freshman Katiana Castaneda and Jennifer Ziemer....Abilene Christian, currently ranked No. 4, possesses a solid nucleus led by Ruth Jaime, Karen Vann and Casi Florida. Jaime placed eighth individually at last year's championships.

**Field:** A total of 132 individual competitors will be selected. Seventeen teams of seven individuals — at least one team from each of six regions — plus 13 individuals (at least two individuals from each region) will make up the field.

**Dates and sites:** Regional qualifying was November 4 at six sites. The championships will be November 18 at South Carolina-Spartanburg.

**Results:** Championships results will appear in the November 27 issue of The NCAA News.

**Championships notes:** Western State's Urio prevented an Adams State sweep of the top spots at the RMAC meet, winning the individual title....The nation's top four ranked teams — Adams State, Air Force, Western State and Abilene Christian — all are in the South Central region.



Western State College of Colorado

Western State's title hopes rest in part on individual standout Tuma Urio.

## Division III Women's Cross Country

## Dominating Dragons favored to win fourth straight title

**Event:** 1995 Division III Women's Cross Country Championships.

**Overview:** Cortland State has dominated the championships over the past six years, winning five team titles — including the last three — and earning one runner-up finish. This year, the Red Dragons easily could make it four consecutive victories. Currently ranked No. 1 in the top-25 poll, the Red Dragons return a veteran squad led by twin sisters Heidi and Heather Swarts, Julie Donnelly, and Michelle Franklin. Heather and Heidi Swarts are the squad's Nos. 1 and 2 performers. Heather Swarts, who finished ninth at last year's championships, has enjoyed a stellar senior campaign, including winning the State University of New York Athletic Conference championships individual title. Heidi Swarts has been equally impressive, chalking up three top-five finishes, including a first-place showing at the Cortland Invitational. Donnelly, 17th individually at the 1994 championships, and Franklin, a graduate student who will compete in her first championships since placing 17th in 1989, both will vie for position among the top individual finishers....Two teams looking to end the Red Dragons' reign will be Calvin and Wisconsin-Oshkosh. Calvin, which has finished as runner-up for three consecutive years, is searching for its first team title. The Knights, currently ranked No. 2, return two of the nation's top performers in Betsy Haverkamp and Amy Kuipers, who posted 11th- and 13th-place individual finishes, respectively, at the 1994 championships. Haverkamp enters the championships having won four individual titles this season, while Kuipers has registered four top-five showings, including three runner-up fin-

ishes behind Haverkamp. Joining Haverkamp and Kuipers in the Knights' title bid are Erica Smit and Sarah Gibson. Wisconsin-Oshkosh, which claimed the 1991 title by edging Cortland State by five points, again should be in the title hunt. The Titans, who return an experienced and talented squad in their bid for a fourth team title, enter the championships having claimed their 11th consecutive Wisconsin Women's Intercollegiate Athletic Conference team title. Leading the way for the Titans are sophomore Tiffany Speckman and juniors Joey Balsis and Amanda Dabalack. Speckman, who placed 27th at the 1994 championships, is the squad's top performer and placed third individually at the conference meet.

**Field:** A total of 184 individual competitors will be selected. Twenty-one teams of seven individuals — at least one team from each of eight regions — plus 37 individuals (at least three individuals from each region) will make up the field.

**Dates and sites:** Regional qualifying was scheduled November 11 at eight sites. The championships will be November 18 at Wisconsin-La Crosse.

**Results:** Championships results will appear in the November 27 issue of The NCAA News.

**Championships notes:** Cortland State's 61-point margin of victory over runner-up Calvin (54 points to 115 points) at the 1994 championships was the second largest in championships history. The Red Dragons also outdistanced runner-up Calvin by 90 points at the 1992 championships.



Dede Hatch photo

Heidi Swarts (above) and her twin sister, Heather, lead Cortland State.



## Division I Men's Cross Country

## Big Eight duo are newcomers to top of national rankings

**Event:** 1995 Division I Men's Cross Country Championships.

**Overview:** Colorado and Oklahoma State haven't been teams that typically come to mind when talking about national cross country title contenders — until now. "When I look at the top tier of teams that have the personnel to win (the national team championship), I look at Colorado, Oklahoma State and Arkansas," said Wisconsin coach Martin Smith, whose Badgers occupy the No. 1 spot in the top-25 poll. "Those are the three strongest programs with the right elements that it takes to win a national title. They all have the up-front power, good talented athletes in back and good depth."...Colorado, runner-up at the 1994 championships, returns four of its top five competitors in the bid to claim its first team title. Sophomores Adam Goucher (individual runner-up last year) and Clint Wells and seniors Alan Culpepper and Jon Cooper lead the way for the Buffaloes, who are ranked No. 2 nationally. Goucher has enjoyed an outstanding sophomore campaign, earning four first-place individual finishes in four outings, including the Big Eight Conference championships....Oklahoma State, fresh off winning the Big Eight team title, looks for a similar outcome at the national championships. Showcasing returnees Jon Wild, Patrick Kiptum and Daniel Mutai, the Cowboys are vying for their first championship since 1954. Wild, fifth individually a year ago, has enjoyed similar success this season, highlighted by a runner-up finish at the Big Eight championships. Kiptum and Mutai also had strong conference outings, placing third and sixth, respectively....Arkansas, which has won four of the last five team championships, places its hopes behind Godfrey Siamusiye, Ryan Wilson

and Matt Kerr. Siamusiye, like Goucher, has registered four first-place showings in four meets....Other teams also can be regarded as serious contenders, including Wisconsin, defending champion and meet host Iowa State, and Stanford. Wisconsin will attempt to return to the winner's circle for the first time since 1988. Led by James Menon, Pascal Doherty and Phil Downs, the Badgers have won all four of their meets, including their 10th Big Ten Conference title in 11 years. Menon has been particularly impressive, posting four top-three finishes in four meets, including a runner-up showing at the Big Ten championships. Iowa State is led by Dmitry Drozdov, Corey Ihmels and Saul Patla.

**Field:** A total of 184 individual competitors will be selected. Twenty-two teams of seven individuals — at least two teams from each of eight districts — plus 30 individuals (at least three individuals from each district) will make up the field.

**Dates and sites:** District qualifying meets were scheduled November 11 at eight regional sites. The championships will be November 20 at Iowa State.

**Results:** Championships results will appear in the November 27 issue of The NCAA News.

**Championships notes:** Michigan State is the only institution that has won the team title in a year it served as championships host. The Spartans, who hosted the meet from 1938 through 1964, accomplished the feat eight times, most recently in 1959....Arkansas (seven titles), Wisconsin (two) and Iowa State (two) are the only teams to win team championships since 1984.



University of Wisconsin, Madison, photo

Wisconsin, ranked No. 1, is led by James Menon.

## Division II Men's Cross Country

## Western State ready for biggest step

**Event:** 1995 Division II Men's Cross Country Championships.

**Overview:** For the past three years, Western State has been perched near the top of the Division II cross country mountain. Unfortunately, the Mountaineers never have reached the peak, finishing second, third and second, respectively, in the team race. This year, however, the team is ranked No. 1 and appears primed to put an end to Adams State's three-year reign. "We're stronger from (runners Nos.) 1 through 7 than we were last year," said Western State coach Duane Vandebusch. "Last year, we had four pretty good runners, but our fifth runner was our Achilles heel and that cost us. This year, we're a lot stronger from top to bottom." At the top, the Mountaineers showcase Philip Spratley and Hector Hernandez-Salazar, a transfer from Adams State. Two of the nation's top runners, Spratley and Hernandez placed second and fourth, respectively, at last year's championships. Joining Spratley and Hernandez are seniors Mark Burgess and Andy Bruckner and juniors Preston Aronson and Hamish Smith. Bruckner, who placed 10th at the 1994 championships, may be the key to the Mountaineers' hopes. After missing the entire regular season due to a stress fracture, Bruckner will return to the Mountaineers' lineup at the regional-qualifying meet....Abilene Christian, Edinboro, Central Missouri State and South Dakota State also are title hopefuls. Abilene Christian, ranked No. 4 nationally, is led by the junior trio of Thomas Korir, Musa Gwanzura and Fallody Moonga. They claimed the top three individual spots at the Lone Star Conference championships October 21, finishing within eight seconds of each other. Gwanzura claimed the individual crown, finishing one second ahead of Korir. Edinboro, runner-up at the 1993 championships and sixth a year ago, is vying for its first championship since 1990. The Fighting Scots, who have claimed a record four titles, are led by senior Carl Leonard, who finished ninth overall last year.

**Field:** A total of 132 individual competitors will be selected. Seventeen teams of seven individuals — at least one team from each of six regions — plus 13 individuals (at least two individuals from each region) will

make up the field.

**Dates and sites:** Regional qualifying was November 4 at six sites. The championships will be November 18 at South Carolina-Spartanburg.

**Results:** Championships results will appear in the November 27 issue of The NCAA News.

**Championships notes:** Lewis' Charles Mulinga, defending individual champion, is vying to become the eighth competitor in championships history to successfully defend his title....No team has won four consecutive championships. San Diego State (1965 through 1967), Edinboro (1986 through 1988) and Adams State (1992 through 1994) each have won three in a row....Edinboro has placed first or second at eight of the last 11 championships. The Fighting Scots have won four titles during that span.



Western State College of Colorado photo

Western State's Philip Spratley finished second at last year's championships.

## Division III Men's Cross Country

## Contenders remain side by side

**Event:** 1995 Division III Men's Cross Country Championships.

**Overview:** Williams and North Central finished first and second, respectively, at the 1994 championships. Williams and North Central have been ranked Nos. 1 and 2, respectively, in each of this year's top-25 polls. Those facts provide a clue to the likely order of finish at this year's championships. A year ago, Williams ended North Central's two-year title reign, outdistancing the Cardinals by 12 points to claim its first team crown. This year, the Ephs return seniors Jeremie Perry and Marzuki Stevens and junior Tim Brillo, the squad's top three finishers at the 1994 championships. Stevens has been the Ephs' top performer this season, registering five top-two individual showings, including three first-place finishes. Perry, the defending Division III individual champion, and Brillo also have been impressive, combining for five top-three finishes....North Central, vying for its 10th team title, has finished in the top three at 21 of 22 championships. Fresh off their 22nd consecutive conference title, the Cardinals' talented squad is led by John Weigel, Matt Brill, Ryan Board and Luther Olson. Weigel, individual runner-up at the last two championships, and Brill enter the championships as the top two finishers at the College Conference of Illinois and Wisconsin championships. "I think we've had a lot of growth through the year," North Central coach Al Carius said. "There are steps that remain in front of us that need to be taken, but I feel real good about the progress we have made and hope we can continue (to progress)."....Wisconsin-Oshkosh, Calvin, Wisconsin-La Crosse and Wabash are among other championships contenders. Wisconsin-Oshkosh, which has claimed three team titles, is ranked No. 4. The Titans, who claimed the Wisconsin State University Conference championships title October 28, are led by Joel Jaeger, Tony Bolz and WSUC individual titlist Andy Esten. Calvin, in search of its first title, is ranked No. 3. The Knights are led by David Riemersma, Geoff Van-Dragt and Ryan LaFleur. Wisconsin-La Crosse, hosting its first championships, looks to return to the form that earned a runner-up finish at the 1993 championships. The

Eagles are led by Brad Wilson, Dan Murphy and Brett Altergott.

**Field:** A total of 184 individual competitors will be selected. Twenty-one teams of seven individuals — at least one team from each of eight regions — plus 37 individuals (at least three individuals from each region) will make up the field.

**Dates and sites:** Regional qualifying meets were November 11 at eight regional sites. The championships will be November 18 at Wisconsin-La Crosse.

**Results:** Championships results will appear in the November 27 issue of The NCAA News.

**Championships notes:** Three of the top four individual finishers from last year's championships — Williams' Perry, North Central's Weigel and J.J. Castner of UC San Diego — return for this year's race....One point and one first-place vote is all that separated Williams and North Central in the October 24 top-25 poll. Williams received five first-place votes and 221 points....North Central has claimed a championships-record nine team titles.

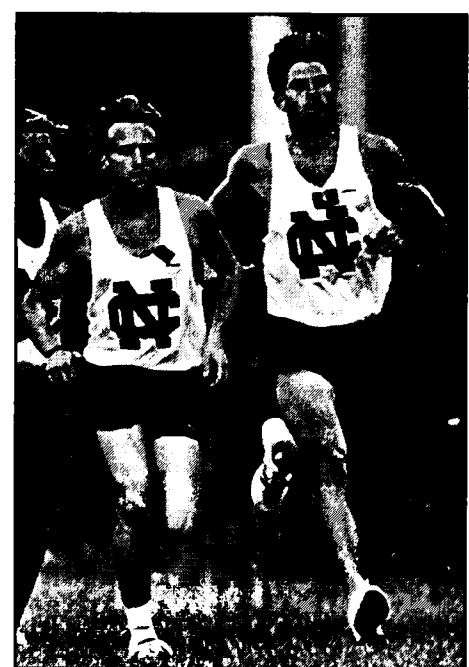

North Central College photo

North Central's John Weigel (left) is a two-time runner-up in the individual competition.



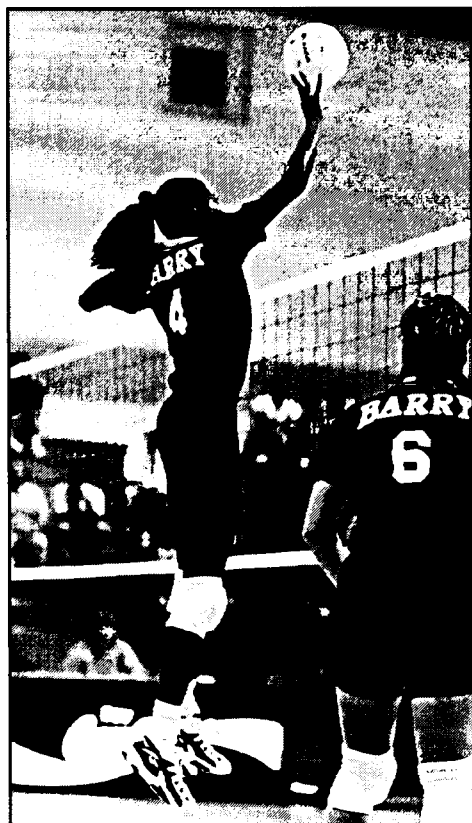

Barry University photo

All-American Mickisha Hurley leads Barry with a .422 hitting percentage.

## Division II Women's Volleyball

# Barry enjoys top ranking after defeating defending champs

**Event:** 1995 Division II Women's Volleyball Championship.

**Overview:** Northern Michigan has won the last two championships, each time with a different coach, but Barry is top-ranked this year heading into tournament play. Barry, atop the American Volleyball Coaches Association poll much of the year, is 26-2, including a 3-0 win over the defending champion. Barry also is 11-0 in Sunshine State Conference play and has swept rivals Tampa, Eckerd and Florida Southern. Four Buccaneers are hitting higher than .350, including Mickisha Hurley (.422), Wei Liu (.414), Sonia Gubaidulina (.379) and Cindy Yuan (.351). Senior setter Marya Morusiewicz (.757 assists) also has been busy....Northern Michigan (27-2) will contend for its third straight title behind seniors Pauline Schuette and Emily Carrick, who have combined for 501 kills. Freshman Joy Hanzal has contributed 192 kills. The Wildcats won a fifth consecutive Great Lakes Intercollegiate Athletic Conference title and are 10-2 against nationally ranked teams, although the two losses were to championship contenders Barry and Cal State Bakersfield, both by 3-0 counts....Cal State Bakersfield, runner-up in each of the last two years, will challenge again behind 1994 AVCA Division II player of the year Christy Wicneke, who leads the 24-5 Roadrunners with 465 kills. Veterans Felicia Crisp and Torie Sumner also have hit more than .370 on the year and have combined for 493 kills. In addition to its win over Northern Michigan, Cal State Bakersfield has beaten No. 8 Cal State Los Angeles, No. 10 Regis (Colorado), No. 14 Portland State and No. 19 UC Riverside....No. 3 Northern Colorado, which finished third last year (its highest finish in 10 championship appearances), is 26-2

behind seniors Debbie Ponis (497 kills) and Terri McNair (383 kills)....Other teams to watch include Central Missouri State, Hawaii-Hilo, Nebraska-Kearney and St. Cloud State.

**Field:** The Division II championship includes 28 teams. Four teams each will be selected from the North Central, Northwest, South Central and Southwest regions, and three teams each will be selected from the Atlantic, Great Lakes, Northeast and South regions.

**Dates and sites:** Regional competition will be November 17-18 or November 18-19 on the campuses of competing institutions. The finals will be December 2-4 on the campus of one of the participating institutions.

**Results:** Regional results will appear in the November 27 issue of The NCAA News. Championship results will appear in the December 11 issue.

**Championships notes:** Northern Michigan has a Division II-record 58-match winning streak at home and 49 of those victories have been by 3-0 counts. The Wildcat senior class has accumulated a 133-11 slate and two national championships. Coach Mark Rosen led the Wildcats to the 1994 title after Jim Moore won the school's first crown in 1993. Rosen, who lost to Moore in the 1993 title match as coach at Cal State Bakersfield, beat his old team in 1994 in the championship match....Northern Colorado's Debbie Ponis became the school's all-time leader in kills with 1,675....No team has appeared in all 14 championships. UC Riverside appeared in 13 straight tournaments before missing last year's championship. Portland State also has made 13 appearances.

# Lock Haven coach goes out a winner in II field hockey final

## Lady Eagles defeat Bloomsburg, 1-0, for second straight title

The Lock Haven field hockey team sent retiring coach Sharon Taylor out on a winning note, defeating Bloomsburg, 1-0, November 5 to capture its second consecutive Division II Field Hockey Championship.

Taylor, who will remain at the school as director of athletics, finished her coaching career with five national championships (including one in Division III) in 23 years at Lock Haven. Her career record is 331-96-27.

"Coach Taylor deserved to go out on a note like this," said sophomore Diana Drumheller, who was named to the all-tournament team. "Considering that Bloomsburg is my hometown and the toughness of deciding to go to Lock Haven instead, this has been a dream season and I realize that this is the best place I could be."

The Lady Eagles' win in front of their home fans was their 21st of the season without a loss.

Taylor said she did not realize her team's capabilities until midway through the year.

"This is a storybook ending to a storybook season," she said. "I think I really didn't consider us as strong (as

other years) in the first half of the season. But when we beat (Division III) William Smith in overtime, I began to realize that our record was an indication of how good we were...or could be."

The winning goal came with 15:09 left in the game. Bloomsburg goalie Bev Hartley stopped a shot by Lock Haven's Carri Hogg, but Tracy Wilcox drilled the rebound into the lower right-hand corner of the cage.

Lock Haven dominated the remainder of the game, but was not able to score an insurance goal. Bloomsburg had a chance to tie on a penalty corner with two minutes left, but Eagle goalie Caroline Gillich made

her only save of the day to preserve the shutout.

Bloomsburg, Lock Haven's main rival in the Pennsylvania State Athletic Conference, finished 19-3. All of the Huskies' losses came against Lock Haven.

The all-championship team included Bloomsburg's Nicole Mower and Michell Martin and Lock Haven's Drumheller, Melanie Helm and Debbie Wilkins.

### CHAMPIONSHIP

Bloomsburg ..... 0 0 — 0  
Lock Haven ..... 0 1 — 1

**Second half:** Tracy Wilcox (unassisted), 15:09.

**Shots:** Bloomsburg 6, Lock Haven 16. **Goalkeeper saves:** Bloomsburg 8, Lock Haven 1. **Penalty corners:** Bloomsburg 2, Lock Haven 10.



Larry French/NCAA Photos

Goalie Caroline Gillich preserved the shutout for Lock Haven.

## Championships summaries

### Division III field hockey

**First round:** Wellesley 1, William Smith 0 (ot); Lebanon Valley 1, Goucher 0 (penalty strokes); Messiah 3, Mary Washington 2 (2 ot); Cortland St. 1, Wilkes 0; Trenton St. 2, Tufts 0; Williams 2, Ithaca 0; Eastern Mennonite 5, Wittenberg 1; Salisbury St. 2, Ohio Wesleyan 1 (ot).

**Second round:** Wellesley 1, Lebanon Valley 0; Messiah 3, Cortland St. 2; Trenton St. 3, Williams 1; Eastern Mennonite 3, Salisbury St. 2 (2 ot).

**Semifinals** (November 10 at Trenton State): Wellesley (17-3) vs. Messiah (17-3); Trenton St. (18-0) vs. Eastern Mennonite (20-1). Final November 11 on the campus of one of the competing institutions.

### Division II women's soccer

**First round:** Franklin Pierce 8, Mercyhurst 0; Sonoma St. 1, Denver 0; Quincy 2, Lewis 0; Barry 2, Presbyterian 0.

**Semifinals** (November 10 on the campus of a participating institution): Franklin Pierce (17-0) vs. Sonoma St. (16-1); Quincy (15-4-1) vs. Barry (15-1-1). Final November 12.

### Division III men's soccer

**First round:** Amherst 1, Middlebury 1 (2 ot; Amherst advances on penalty kicks, 3-0); Williams 2, Plymouth St. 0; Trenton St. 4, Connecticut Col. 0; Richard Stockton 3, Rowan 0; Ithaca 1, Rochester 1 (2 ot; Ithaca advances on penalty kicks, 4-2); Fredonia St. 2, St. Lawrence 0; Muhlenberg 1, Elizabethtown 0; Messiah 3, Gettysburg 1; Va. Wesleyan 1, Greensboro 0; Methodist 4, Maryville (Tenn.) 0;

Washington (Mo.) 1, Rhodes 0; Wheaton (Ill.) 3, Wis.-Oshkosh 1; Hiram 1, Hope 0; Ohio Wesleyan 1, Kenyon 0; Chapman 2, Colorado Col. 0; UC San Diego 4, St. Thomas (Minn.) 0.

**Second round:** Williams 3, Amherst 0; Trenton St. 4, Richard Stockton 1; Ithaca 4, Fredonia St. 1; Muhlenberg 1, Messiah 0 (3 ot); Methodist 2, Va. Wesleyan 1; Washington (Mo.) 2, Wheaton (Ill.) 1; Ohio Wesleyan 1, Hiram 0 (2 ot); Chapman 1, UC San Diego 0.

**Third round** (to be completed by November 12 on the campuses of participating institutions): Williams (15-0-1) vs. Trenton St. (15-3-3); Ithaca (11-1-6) vs. Muhlenberg (15-1-3); Methodist (19-0) vs. Washington (Mo.) (16-2-2); Ohio Wesleyan (17-2-2) vs. Chapman (17-3).

### Division III women's soccer

**First round:** UC San Diego 2, Cal Lutheran 0; Macalester 1, Wis.-Stevens Point 0; Williams 1, Plattsburgh St. 1 (4 ot; Williams advances on penalty kicks, 2-0); Rochester 1, Binghamton 0.

**Regional semifinals:** UC San Diego 2, Washington (Mo.) 0; Gust. Adolphus 1, Macalester 0 (2 ot); William Smith 1, Williams 0; Rochester 2, Heidelberg 1; Randolph-Macon 0, Trinity (Tex.) 0 (2 ot; Randolph-Macon advances on penalty kicks, 3-1); Methodist 1, Emory 0; Amherst 1, Bowdoin 0; Richard Stockton 2, Trenton St. 1.

**Regional finals:** UC San Diego 2, Gust. Adolphus 1 (2 ot); William Smith 2, Rochester 0 (2 ot); Methodist 1, Randolph-Macon 0; Richard Stockton 1, Amherst 1 (4 ot; Richard Stockton advances on penalty kicks, 4-2).

**Semifinals** (November 11 on the campus of a participating institution): UC San Diego (17-2) vs. William Smith (18-1-1); Methodist (16-3) vs. Richard Stockton (19-1-1). Final November 12.

## Bill

# NCAA's Dempsey, institutional CEOs push House to adopt Senate version

► Continued from page 1

The Senate-passed provision is very similar to UBIT regulations proposed by the Internal Revenue Service in 1993. The IRS is operating under the tenets of those regulations despite not finalizing them. A major difference, however, between the proposed regulations and the Senate legislation is the so-called "tainting rule" proposed by the IRS.

Generally, the IRS regulations subject to UBIT all revenue that a tax-exempt organization receives through a corporate sponsorship agreement if any of the benefits afforded the corporation amounts to advertising. The Senate bill protects from UBIT revenue in which the participating donor organization receives no substantial return benefit other than the use or acknowledgment of the donor's name or logo.

In effect, the Senate proposal distinguishes payments made in exchange for advertising from all others.

House and Senate leaders have begun the process of negotiating a

compromise working out the differences of their two versions of the bill, and ultimately will send what is called a conference report to President Clinton. House members must agree to adopt the Senate's language regarding UBIT. In passing its version of the bill, the House did not address UBIT provisions.

### Support from NCAA

NCAA Executive Director Cedric W. Dempsey and a selected number of institutional chief executive officers have contacted House and Senate conferees, encouraging House members to accept the Senate provision.

In letters sent to House and Senate conferees, Dempsey described the decreasing financial assistance institutions are receiving and how the corporate sponsorship provision in the Senate budget reconciliation legislation "brings much needed clarity to the issue of the tax treatment of corporate sponsorship payments to tax-exempt organizations."

He wrote further: "Corporate sponsors are playing a critical role in helping our member institutions provide

quality athletics programs for their students. Please support the inclusion of the Senate corporate sponsorship provision as part of the budget reconciliation conference agreement."

Even if House members accept the Senate provision, that is no guarantee the provision will become law. Clinton is threatening a veto of the legislation, particularly because of the proposed cuts to Medicare and Medicaid. In addition, the Clinton administration opposes the Senate's UBIT proposal, claiming it would result in a loss of \$67 million to the Federal treasury.

If a presidential veto occurs — and there is every indication that it will — the president and House and Senate leaders will try to negotiate an acceptable bill. The UBIT provision could be attached to such a bill or it could be dropped.

Senate Majority Leader Robert Dole, R-Kansas, said he expects the conference report to be completed by November 13, and that the Senate would vote on the measure by November 17. House leaders are targeting November 16 as the date it could vote on the reconciliation act.

## ■ State legislation relating to college athletics

This report summarizes legislation currently pending before state legislatures that could affect, or is otherwise of interest to, the intercollegiate athletics programs and student-athletes of NCAA member institutions.

Set forth below is a list of 10 bills from five states. The report includes four bills that have been introduced, and six pending bills on which action has been taken, since the last report (August 30, 1995, issue of The NCAA News). The newly introduced bills are marked with an asterisk. Pending bills identified in previous reports on which no action has been taken do not appear in this report.

The State Legislation Report is based largely on data provided by the Information for Public Affairs on-line state legislation system as of October 31, 1995. The bills selected for inclusion in this report were drawn from a larger pool of measures that concern sports and therefore do not necessarily represent all of the bills that would be of interest to individual member institutions. Bills pending before the governing bodies of the District of Columbia and U.S. territories are not available on an on-line basis and are not included in this report.

The NCAA has not independently verified the accuracy or completeness of the information provided by Information for Public Affairs and is providing this summary as a service to members. For further information regarding a particular bill, members should contact the state legislature concerned.

The bills set forth below address the following subjects:

Subject	Number of Bills
Athletics facilities.....	1

Athlete agents.....	1
Liability.....	1
Tickets/scalping.....	6
High-school curriculum.....	1

The legislature of one state — New York — has adjourned since the last report. A total of 40 state legislatures have adjourned for the year. In New York, pending bills will carry over to 1996.

### Illinois H. 1002 (Author: Saviano)

Provides for the registration and regulation of ticket brokers.  
Status: 2/8/95 introduced. 4/24/95 passed House. 5/18/95 passed Senate. 8/11/95 vetoed by governor. Returned to House for consideration of governor's recommendations. 10/20/95 to House Committee on Rules.

### Massachusetts S. 425 / S. 479 (Authors: Jajuga / Travaglini)

Place limitations on ticket prices and require the licensing of those who sell, resell or distribute tickets to any theatrical exhibition, public show or public amusement performance.

Status: 2/17/95 S. 425 and S. 479: Introduced. To Joint Committee on Government Regulation. 9/7/95 S. 425 and S. 479: Referred to Joint Committee on Rules with H. 5426.

### Massachusetts H. 3723 / S. 477 (Authors: Valianti / Travaglini)

Limit excessive ticket fees.  
Status: 2/16/95 H. 3723: Introduced. To Joint Committee on Government Regulations. 2/17/95 S. 477: Introduced. To Joint Committee on Government Regulations. 9/7/95 H. 3723, S. 477: Referred to Joint Committee on Rules with H. 5426.

### \*Massachusetts H. 5426 (Author: Committee on Government Regulations)

Study of pending Senate and House bills addressing, among other issues, ticket sales, brokers and fees.

Status: 9/7/95 introduced. Combined with S. 425, S. 479, H. 3723, S. 477 and referred to Joint Committee on Rules. 9/14/95 referred to House Committee on Rules.

### \*Michigan H. 5236 (Author: Oberle)

Regulates contracts between athletes and athlete agents; prescribes standards of conduct for athlete agents and provides remedies and penalties for violations of standards in athlete-agent contracts.

Status: 10/11/95 introduced. To House Committee on Regulatory Affairs.

### Ohio H. 444 (Author: Tiberi)

Requires the operator of a stadium or public recreational facility that receives public funding to provide advertising at no charge to the Department of Development.

Status: 7/12/95 introduced. 10/5/95 to House Committee on State Government.

### \*Wisconsin S 319 (Author: Darling)

Requires students to earn at least 1.5 credits of physical education between grades 9 and 12. Only .5 credit each year may be earned for participation in interscholastic athletics.

Status: 8/30/95 introduced. To Senate Committee on Educational and Financial Institutions.

### \*Wisconsin A. 628 (Author: Prosser)

Establishes "recklessness" as standard of care for all participants in contact sports.

Status: 10/26/95 introduced. To Assembly Committee on Judiciary.

## Judge

### New Mexico recruit gets injunction to play

► Continued from page 3

meeting that such courses cannot be used as core courses for the purpose of meeting initial-eligibility requirements.

Thomas' attorneys argued that the NCAA did not officially notify the membership of that action until after Thomas enrolled in the course. Thomas took the course in the fall semester of 1991.

The Council action was reported in meeting minutes that were published in the May 29, 1991, issue of The NCAA News. The action was reported again in the legislative assistance column of the September 9, 1991, issue of The NCAA News. Thomas' attorneys argued that the second publication — which occurred after Thomas began the course — should be considered official.

NCAA attorney Paul Bardacke argued that more than three years elapsed between the Council's decision and the time that Thomas

learned the course was not acceptable. He said there was ample time and opportunity for the coaching staff or counselors to check on whether the course was acceptable and for the problem to be corrected.

In issuing the preliminary injunction, Schneider said he was impressed by Thomas' persistence in pursuing academic eligibility for competition.

"He could have given up and gone to a junior college or he could have given up after failing the ACT test the first couple of times," the judge said.

"But he busted his butt and got it done. I'm convinced he is smart enough to play with any dumb jock out there in the world."

Schneider also said he agreed with Bliss' testimony that Thomas would be treated as a social leper and pariah on campus if he is not permitted to practice and play with his teammates.

With the intention of providing more involvement with officiating and rules interpretation, the NCAA Division I Women's Basketball Committee has appointed two people to assist Marcy Weston with her duties as the national coordinator of women's basketball officials and secretary-rules editor of the NCAA Women's Basketball Rules Committee.

At its October 29-30 meeting in Charlotte, North Carolina, the committee selected Dana Senders and Jennifer Alley as Weston's assistants.

Senders is a former official from Washington state and currently is in sales of sportswear manufacturing. Alley is currently assistant athletics director at the University of North Carolina, Wilmington, and is a former head women's basketball coach at the University of North Carolina, Chapel Hill.

The committee's plan is to have one of the women assist Weston with the coordination of women's basket-

ball officials. The other would help Weston in areas of rules writing and interpretation.

Weston has served as national

coordinator since the 1986-87 season and has been the secretary-rules editor of the women's rules committee since its inception in 1985.

## Gambling

### Problem grows worse, especially on college campuses; Association may consider forming committee or task force

► Continued from page 1

ling back in the '50s. If we lose our focus on how devastating this can be, we've made a huge mistake.

"I think we've gotten a little soft on it. As a conference, and I'll use the ACC as an example, we always had the FBI people come in at the beginning of the year and talk to student-athletes, particularly from football and men's basketball because they play the games that get bet on. Gradually, because we haven't had a problem, it just kind of slipped away.

"The Maryland thing was one of those things that caught everybody by surprise, because it's been a while since there was any real publicity about anybody gambling on games or doing anything like that. Not that they gambled on the games they were playing, but just the fact that they were involved in gambling. You hate to have those things happen but it did. It drew our people's attention very quickly."

The proliferation of gambling also has captured the attention of lawmakers. The U.S. Senate Committee on Government Affairs conducted a hearing November 2 on a bill that would establish the Gambling Impact Study Commission. The hearing explored two issues — whether the proposed study of the impact of gambling on states, government and Native American tribes is necessary and, if so, whether the establishment of a national commission is the best way to study the issue.

The bill is expected to be considered by the U.S. House of Representatives before the Thanksgiving holiday recess. It is unclear when the full Senate will discuss the matter.

#### Easy access

Regardless of how it is regulated or monitored, sports gambling creates problems, says NCAA Chief Operating Officer Thomas W. Jernstedt. Sports gambling can threaten the integrity of intercollegiate athletics, he said,

adding that the NCAA membership must keep the topic high on its agenda.

"For young people growing up in America now, gambling is so accessible," Jernstedt said. "I think it's got some long-range problems that we're already seeing. I have even more concerns down the road for the next five, 10, 15 years. There is a sense that it's OK: 'Everybody gambles and that's OK.' As it relates to our industry and athletics, it's not OK. I think it's a tremendous, tremendous problem."

Jernstedt said the membership may need to consider establishing a standing committee or task force to monitor gambling activities on a national level.

Taitt, who tracks gambling issues on a day-to-day basis at the national office, says the number of gambling-related cases investigated by the NCAA enforcement staff has increased recently. Most of the cases involve institutions seeking restoration of a student-athlete's eligi-

bility.

Taitt, who speaks on the issue during the NCAA's regional compliance seminars, said athletics administrators should be concerned and responsive if they suspect any of their student-athletes are gambling.

Taitt challenges the oft-stated position that gambling is harmless, as long as student-athletes wager on professional sporting events or bet on college games not involving their own team.

"The issue arguing that gambling is not as significant a problem if it is limited to pro sports is patently false because all of the pitfalls associated with gambling on intercollegiate sports are the same as with pro sports," Taitt said. "There is no distinction. The pitfalls are the same."

"The athlete is hooked, so where does he turn? He no longer is in control. The bookies

See Gambling, page 20 ►

### OTHER HIGHLIGHTS

#### Division I Women's Basketball Committee October 29-30/Charlotte, North Carolina

■ Met with members of the Charlotte organizing committee to review plans for the 1996 Women's Final Four.

■ Approved ticket prices for the Women's Final Four from 1997 through 2000. In 1997 and 1998, the ticket price for the three-game event will be \$75. In 1999 and 2000, ticket prices will be \$90.

■ Changed the cooling-off period so that when the winning coach and players meet with the media first after a contest, the cooling-off period is five minutes. When the losing coach and players follow, their cooling-off period is 10 minutes. When the losing coach and players attend the postgame press conference first, the cooling-off period will be 10 minutes. Winning coaches and players will be interviewed first in all rounds except the regional finals and the national-championship game.

■ Revised guidelines for the selection of officials.

# Nebraska's schedule toughest among unbeaten teams

BY SEAN W. STRAZISCAR  
NCAA STATISTICS COORDINATOR

Of the four undefeated teams in Division I-A, Nebraska is playing the toughest overall schedule.

The Cornhuskers' Division I-A opponents this season have a .568 winning percentage vs. other I-A teams when not playing Nebraska. That ranks 22nd nationally.

Nebraska's two remaining foes — Kansas and Oklahoma — have a combined .750 winning percentage (13-4-1) against I-A teams, which ranks seventh among future schedules through November 5.

Of the other three unbeaten teams, Ohio State has the highest-ranked combined schedule. The Buckeyes' remaining three opponents have a combined percentage of .520 (13-12-0). Ohio State has an overall strength-of-schedule ranking of 28th.

Toledo, which tied Miami (Ohio) October 14, has the toughest past schedule of the undefeated teams. The Rockets' past opponents have a winning percentage of .613 (38-24-0). Toledo's overall schedule strength ranks 37th.

The only other unbeaten team, Florida, has the lowest ranking of the undefeated teams with a schedule ranking of 38th. The Gators' remaining opponents have a .479 percentage.

Only two teams have had a perfect regular-season record and faced a top-20 schedule since the NCAA's tough-

DIVISION I-A				
Schedule strength of 1995 I-A undefeated teams				
Teams	Past	Future	Entire	Rank
Nebraska.....	.521	.750	.568	22
Ohio State.....	.566	.520	.554	28
Toledo.....	.613	.219	.532	37
Florida.....	.549	.479	.529	38

1995 top 10 I-A overall schedule strength				
Rank	Teams	Entire	Future	Past
1.	Illinois.....	.651	.620	.664
2.	Vanderbilt.....	.646	.769	.595
3.	Notre Dame.....	.636	.667	.632
4.	Purdue.....	.635	.654	.627
5.	Minnesota.....	.633	.500	.683
6.	Cincinnati.....	.625	.353	.690
6.	Northwestern.....	.625	.500	.652
8.	Houston.....	.620	.583	.636
9.	Washington.....	.616	.470	.652
10.	Michigan.....	.605	.712	.565

est-schedule ranking started in 1977. The others with top-20 schedules were Penn State in 1978 (14th) and Texas in 1983 (18th). No undefeated I-A team ever has finished with a top-10 schedule.

Four conferences and two independents are represented in this year's top 10. The Southeastern, Southwest and Pacific-10 Conferences each have one team ranked in the top 10. Notre Dame and Cincinnati are the independents ranked there.

The Big Ten Conference has the most teams ranked in the top 10 with five members — including Illinois, which has the toughest overall schedule in the nation. The Big Ten has eight teams in the top 20.

Of the teams with the toughest schedule based on past opposition, Cincinnati holds the No. 1 slot. The Bearcats have faced teams with a .690 winning percentage through November 5.

Western Kentucky's strength of sche-

DIVISION I-AA				
Schedule strength of 1995 I-AA undefeated teams				
Teams	Past	Future	Entire	Rank
Delaware.....	.484	.588	.506	34
Princeton.....	.466	.500	.473	52
McNeese St.....	.521	.235	.446	60
Hofstra.....	.333	.778	.429	66
Murray St.....	.457	.294	.425	69
Appalachian St.....	.476	.200	.423	71
Troy St.....	.336	.563	.380	85

1995 top 10 I-AA overall schedule strength				
Rank	Teams	Entire	Future	Past
1.	Western Ky.....	.667	.750	.657
2.	Central Fla.....	.630	.647	.625
3.	Nicholls St.....	.630	1.000	.595
4.	William & Mary.....	.612	.833	.587
5.	Northwestern St.....	.588	.923	.509
6.	East Tenn. St.....	.587	.375	.636
7.	Rhode Island.....	.574	1.000	.471
8.	Va. Military.....	.564	.412	.601
9.	Columbia.....	.563	.563	.564
10.	Western Ill.....	.560	.813	.492

dule ranks as the best in Division I-AA. The Hilltoppers' opponents have a .667 winning percentage vs. other I-A and I-AA teams.

Western Kentucky also has played the toughest schedule through November 5. Its opponents have a combined 44-23-0 record (.657).

Rhode Island has the toughest future schedule in I-AA. The Rams' re-

maining opponents, Hofstra and Delaware, both are undefeated.

Of the seven undefeated I-AA teams, Delaware is playing the toughest overall slate (34th, .506), followed by Princeton (52nd, .473), McNeese State (60th, .446), Hofstra (66th, .429), Murray State (69th, .425), Appalachian State (71st, .423) and Troy State (85th, .380).

## California basketball violations determined to be secondary

The NCAA Committee on Infractions has found violations concerning the recruitment of a men's basketball student-athlete at the University of California, Berkeley. The committee determined that the violations in the case were secondary in nature.

California will be limited to a total of 10 expense-paid official visits by men's basketball prospective student-athletes in 1995-96, two less than NCAA rules allow. The student-athlete's eligibility should not be affected.

The violations concerned the prospective student-athlete's unofficial visit to California and the involvement in that visit of a California graduate student who had developed a friendship with the prospect and his family. Most of the contacts between the graduate student and the prospective

student-athlete were allowed under NCAA rules because the friendship, although developed through basketball contacts, was based on common religious beliefs. The graduate student is a practicing Muslim and an Islamic leader on the institution's campus.

In September 1994, the prospective student-athlete had not qualified for an official paid visit. He wanted to commit to California but wished to visit the campus before making a final decision. The student-athlete's mother purchased an airline ticket for him to visit the institution and the graduate student, who had been visiting the prospective student-athlete, arranged to accompany him.

During the visit, the graduate student provided local transportation,

made arrangements with the head men's basketball coach for meeting with the prospective student-athlete, and accompanied the prospective student-athlete to the meeting with the head coach. After the visit, the graduate student discussed the visit with the head coach and arranged for another mutual friend of the prospective student-athlete to pay for the cost of the return airline ticket.

The head men's basketball coach knew of the graduate student's friendship with the prospect and knew of his active involvement in the unofficial visit. The committee ruled that the graduate student's activities with regard to the unofficial visit assisted in the recruiting of the prospective student-athlete, thus changing the graduate student's status to a representative of the university's athletics inter-

ests. Had the head men's basketball coach disassociated himself with any involvement in the unofficial visit, the graduate student would not have become a representative of the university's athletics interest. Because the graduate student was a representative of the university's athletics interest, several of his activities regarding the visit violated NCAA rules.

The violations were limited to the one weekend involved in the unofficial visit and were inadvertent in nature. Because the violations were limited and inadvertent, the committee decided that the violations were secondary and that the involved student-athlete should not be affected.

The committee commended the student-athlete and his mother for their efforts in taking appropriate

steps to avoid NCAA rules violations, for providing information to the NCAA enforcement staff and for his testimony at the hearing.

The student-athlete and his mother had, during the summer of 1994, asked to join the NCAA's Big Brother/Big Sister program, which provides highly recruited prospective student-athletes with information on NCAA recruiting rules and eligibility requirements. As part of this program, the prospective student-athlete and his mother reported all recruiting contacts during August and September 1994, including those involved in this case.

The complete report of the Committee on Infractions will be published in the December 4 issue of The NCAA Register.

## Administrative Committee minutes

### Conference No. 20 November 1, 1995

#### 1. Acting for the NCAA Council, the Administrative Committee:

- a. Appointed Linda White, associate director of athletics, Clemson University, to the Division I Women's Volleyball Committee, replacing Suzanne Tyler, formerly at the University of Maryland, College Park, but now director of athletics at the University of Maine.
- b. Appointed the following to negotiate the contract for the official basketball for NCAA men's and women's championships: NCAA Secretary-Treasurer Phyllis Howlett, chair; Bob Frederick, director of athletics, University of Kansas; Terry Holland, director of athletics, University of Virginia; and Linda Bruno, commissioner, Atlantic 10 Conference.
- c. Appointed Joe Castiglione, director of athletics, University of Missouri, Columbia, to the

- Division I Baseball Committee, replacing Dave Bingham, formerly at Kansas, no longer at an NCAA member institution.
- d. Appointed Barbara Walker, associate director of athletics, University of Oregon, to the Women's Committee on Committees, replacing Sandra Taylor, University of Arizona, resigned.
- e. Appointed John Biddiscombe, director of athletics, Wesleyan University (Connecticut), as chair of the District I selection committee of the Postgraduate Scholarship Committee, replacing Rita Castagna, director of athletics, Assumption College, whose Council term expires January 1996 (contingent upon Biddiscombe's appointment to the Council in January); and appointed Bob Becker, director of athletics, Saginaw Valley State University, as the District 4 chair, replacing Dennis Collins, commissioner, North Coast Conference, whose Council term also expires in January 1996.
- f. Appointed Donald Bunce, M.D., Stanford

- University (member of the Committee on Competitive Safeguards and Medical Aspects of Sports), as the medical consultant to the Football Rules Committee, replacing Chris McGrew, University of New Mexico, resigned.
- g. In accordance with NCAA Bylaw 15.2.4.2, approved requests from Southern Arkansas University and George Mason University to exclude state government awards to disabled veterans when determining the permissible amount of a full grant-in-aid.
- h. Approved the following legislative proposals as consent-package items for the 1996 NCAA Convention: Proposal Nos. 2-5, 2-19, 2-82, 2-108, 2-109, 2-110 and 2-115.
- i. Amended Bylaw 30.10 to indicate that in Division I, the dead period surrounding the National Letter of Intent is 48 hours before and after the initial signing date that begins at 7 a.m., rather than at 8 a.m.; and in Division II, the period is 48 hours before 7 a.m., rather than 8 a.m., on the initial signing date; and pursuant to Bylaw 5.4.1.1.1, amended Bylaw

- 13.1.3.3.2.1 to permit institutional staff members to make unlimited telephone calls to prospects during the period 48 hours before and 48 hours after 7 a.m., rather than 8 a.m., on the initial signing date.
- j. Approved a request from the University of California, Los Angeles, for an incidental-expense waiver to provide moving expenses to two football student-athletes whose apartment was the target of gang gunfire.
- k. Agreed not to cosponsor an amendment to Proposal No. 2-2 (NCAA Membership Restructuring) relative to revenue guarantees, but noted that the amendment would go forward inasmuch as it was sponsored by eight member institutions.
- 2. Acting for the Executive Committee, revised the NCAA championships drug-testing protocol to permit both the winning and losing teams (rather than just the winning team) to defer drug testing until the morning after competition at team events that begin at 9 p.m. or later local time.

## Agents

### Limit number of contacts

➤ Continued from page 4

education. I am offering a type of compromise. A set time period should be established for agents to contact student-athletes; in return, agents must agree to follow the direct guidelines set forth by whatever governing body is appropriate. The purpose of the contact should not be to have the student-athlete sign a contract. Rather, it should be to educate the student-athlete and describe the opportunities that may lie ahead for him.

Mike Alstott is a football player for Purdue University.



Division I-A leaders Through November 4

RUSHING									
	CL	G	CAR	YDS	AVG	TD	YDSPG		
Troy Davis, Iowa St.	So	9	280	1647	5.9	14	183.00		
Wasean Tait, Toledo	Jr	9	293	1484	5.1	15	164.89		
George Jones, San Diego St.	Jr	9	231	1458	6.3	19	162.00		
Karim Abdul-Jabbar, UCLA	Jr	9	269	1419	5.3	11	157.67		
Darnell Autry, Northwestern	So	9	291	1339	4.6	13	148.78		
Eddie George, Ohio St.	Sr	9	220	1278	5.8	18	142.00		
Deland McCullough, Miami (Ohio)	Sr	9	262	1269	4.8	11	141.00		
Mike Alstott, Purdue	Sr	8	194	1082	5.6	8	135.25		
Tshimanga Biakabutuka, Michigan	Jr	9	202	1188	5.9	10	132.00		
Moe Williams, Kentucky	Jr	9	224	1177	5.3	11	130.78		
Madre Hill, Arkansas	So	9	251	1151	4.6	14	127.89		
Abu Wilson, Utah St.	Sr	9	221	1122	5.1	10	124.67		
Tiki Barber, Virginia	Jr	10	220	1223	5.6	12	122.30		
David Thompson, Oklahoma St.	Jr	9	190	1100	5.8	8	122.22		
Charles Talley, Northern Ill.	Jr	9	210	1097	5.2	7	121.89		
Jay Graham, Tennessee	Jr	9	207	1080	5.2	11	120.00		
Sedrick Shaw, Iowa	Jr	8	201	955	4.8	10	119.38		
Kin Minor, Nevada	Sr	7	166	830	5.0	8	118.57		
Warrick Dunn, Florida St.	Jr	8	106	915	8.6	8	114.38		
Chris Darkins, Minnesota	Sr	6	128	686	5.4	6	114.33		

SCORING									
	CL	G	TD	XP	FG	PTS	PTPG		
George Jones, San Diego St.	Jr	9	19	0	0	114	12.67		
Eddie George, Ohio St.	Sr	9	18	0	0	108	12.00		
Laeland McElroy, Texas A&M	Jr	6	11	0	0	66	11.00		
Glenn Frantas, Hawaii	Jr	6	11	0	0	66	11.00		
Scott Greene, Michigan St.	Sr	8	14	2	0	86	10.75		
Ahman Green, Nebraska	Fr	9	16	0	0	96	10.67		
Terry Glenn, Ohio St.	Jr	9	15	2	0	92	10.22		
Kaffer McGee, Mississippi St.	So	9	15	2	0	92	10.22		
Troy Davis, Iowa St.	So	9	15	0	0	90	10.00		
Wasean Tait, Toledo	Jr	9	15	0	0	90	10.00		
Madre Hill, Arkansas	Jr	9	15	0	0	90	10.00		
Darnell Autry, Northwestern	So	9	14	0	0	84	9.33		
Stephen Davis, Auburn	Sr	9	14	0	0	84	9.33		
Jeff Hall, Tennessee	Fr	9	0	45	12	81	9.00		
Chris Doering, Florida	Sr	8	12	0	0	72	9.00		
Kris Brown, Nebraska	Fr	9	0	49	10	79	8.78		
Beau Morgan, Air Force	Jr	9	13	0	0	78	8.67		
Scott Bentley, Florida St.	Jr	8	0	54	5	69	8.63		
Sam Valenzisi, Northwestern	Sr	7	0	15	15	60	8.57		
Marcus Prier, Southwestern La.	Sr	9	12	4	0	76	8.44		
Tiki Barber, Virginia	Jr	10	14	0	0	84	8.40		
Marcus Harris, Wyoming	Jr	8	11	0	0	66	8.25		
Pooh Bear Williams, Florida St.	So	8	11	0	0	66	8.25		
Andre Cooper, Florida St.	Jr	8	11	0	0	66	8.25		
Warrick Dunn, Florida St.	Jr	8	11	0	0	66	8.25		

PASSING EFFICIENCY									
	CL	G	ATT	CMP	INT.	PCT	YDS/ATT	TD	RATING
(Min. 15 attempts per game)									
Bobby Hoying, Ohio St.	Sr	9	228	150	65.79	6	2.63	2425	10.64
Danny Wuerffel, Florida	Jr	8	198	129	65.15	8	4.04	1944	9.82
Donald Sellers, New Mexico	Jr	8	130	85	65.38	3	2.31	1337	10.28
Eric Kresser, Florida	Jr	6	90	51	56.67	2	2.22	808	8.98
Donovan McNabb, Syracuse	Fr	8	151	91	60.26	3	1.99	1517	10.05
Mike Maxwell, Nevada	Sr	9	409	277	67.73	17	4.16	3611	8.83
Steve Taneyhill, South Caro.	Sr	9	328	223	67.99	8	2.44	2713	8.27
Matt Miller, Kansas St.	Sr	9	193	124	64.25	10	5.18	1628	8.44
Danny Kanell, Florida St.	Sr	8	297	200	67.34	9	3.03	2255	7.59
Peyton Manning, Tennessee	So	9	297	195	65.66	3	1.01	2417	8.14

TOTAL OFFENSE									
	CAR	GAIN	LOSS	NET	ATT	YDS	PLS	YDS	YDSPG
Mike Maxwell, Nevada	34	91	79	12	409	3611	443	3623	8.18
Cody Ledbetter, New Mexico St.	69	300	145	155	360	2661	429	2816	6.56
Charlie Batch, Eastern Mich.	52	118	92	26	364	2729	416	2755	6.62
Josh Wallwork, Wyoming	36	216	57	159	226	1939	262	2098	8.01
Steve Taneyhill, South Caro.	54	139	205	66	328	2713	382	2647	6.93
Steve Sarkisian, Brigham Young	63	93	236	-143	277	2467	340	2324	6.84
Tony Graziani, Oregon	49	202	90	112	315	2158	364	2270	6.24
Raymond Philpaw, Northeast La.	43	105	114	-9	301	2556	344	2547	7.18
Danny Kanell, Florida St.	15	30	44	-14	297	2255	312	2241	7.18
Billy Blanton, San Diego St.	51	140	150	-10	294	2466	345	2456	7.12
Bobby Hoying, Ohio St.	37	133	107	26	228	2425	265	2451	9.25
Peyton Manning, Tennessee	32	87	67	20	297	2417	329	2437	7.41
Marcus Crandell, East Caro.	77	273	104	169	375	2233	452	2402	5.31
Spence Fischer, Duke	47	150	92	58	362	2322	409	2380	5.82
Jake Delhomme, Southwestern La.	40	174	128	46	271	2207	311	2253	7.24
Jason Martin, Louisiana Tech	27	56	60	-4	314	2224	341	2220	6.51
Patrick Nix, Auburn	30	149	55	94	268	2098	298	2192	7.36
Patrick Mullins, Utah St.	31	75	131	-56	325	2242	356	2186	6.14
James Brown, Texas	53	243	136	107	229	1835	282	1942	6.89
Mike Thomas, North Caro.	32	100	79	21	259	1913	291	1934	6.65

\* Touchdowns responsible for are TDs scored and passed for.

NCAA statistics are available on the Collegiate Sports Network.

Division I-A team Through November 4

PASSING OFFENSE									
	G	ATT	CMP	INT	PCT	YDS	YDS/ATT	TD	YDSPG
Nevada	9	427	286	17	67.0	3737	8.8	33	415.2
Florida	8	302	188	10	62.3	2800	9.3	33	350.0
Florida St.	8	347	229	9	66.0	2764	8.0	31	345.5
South Caro.	9	353	240	9	68.0	2927	8.3	30	325.2
Eastern Mich.	9	381	216	15	56.7	2871	7.5	20	319.0
Brigham Young	8	280	180	10	64.3	2499	8.9	13	312.4
Colorado	9	298	180	7	60.4	2759	9.3	24	306.6
New Mexico St.	9	361	203	17	56.2	2700	7.5	24	300.0
Wyoming	8	286	166	20	58.0	2357	8.2	18	294.6
Ohio St.	9	255	163	7	63.9	2603	10.2	26	289.2
Oregon	9	369	207	9	56.1	2569	7.0	13	285.4
Fresno St.	9	323	180	11	55.7	2517	7.8	18	279.7
San Diego St.	9	299	181	11	60.5	2508	8.4	19	278.7
Tennessee	9	308	201	3	65.3	2494	8.1	20	277.1
Northeast La.	10	340	178	6	52.4	2765	8.1	22	276.5
Southern Cal.	9	329	199	7	60.5	2435	7.4	19	270.6
North Caro.	8	285	157	18	55.1	2164	7.6	7	270.5
Utah St.	9	360	187	16	51.9	2419	6.7	9	268.8
Louisiana Tech	9	350	187	11	53.4	2410	6.9	17	267.8

PASS EFFICIENCY DEFENSE									
	G	ATT	CMP	INT	PCT	YDS	YDS/ATT	TD	RATING
Baylor	8	248	113	45.56	9	3.63	1256	5.06	6
Cincinnati	9	305	141	46.23	19	6.23	1709	5.80	9
Miami (Fla.)	8	209	94	44.98	8	3.83	1082	5.18	7
Florida St.	8	248	113	45.56	13	5.24	1378	5.56	9
Kansas St.	9	213	96	45.07	10	4.69	1119	5.25	9
Ball St.	10	272	117	43.01	9	3.31	1362	5.01	13
Miami (Ohio)	9	273	131	47.99	17	6.23	1497	5.48	11
Texas Tech	8	249	109	43.78	11	4.42	1434	5.76	9
Illinois	8	239	121	50.63	14	5.86	1427	5.97	5
Alabama	9	296	147	49.66	16	5.41	1667	5.63	9
East Caro.	9	269	131	48.70	17	6.32	1655	6.15	7
Clemson	7	209	139	48.10	17	5.88	1676	5.80	10
Texas A&M	7	205	101	49.27	5	2.44	1055	5.15	6
Northwestern	9	304	166	54.61	13	4.28	1698	5.59	4
Maryland	9	265	144	54.34	12	4.53	1539	5.81	5
LSU	9	273	132	48.35	11	4.03	1678	6.15	7
Virginia Tech	9	280	130	46.43	8	2.86	1728	6.17	7
Southwestern La.	9	307	140	45.60	7	2.28	1840	5.99	10
Arizona	9	233	113	48.50	5	2.15	1267	5.44	9

TURNOVER MARGIN									
	FUM	INT	TOTAL	FUM	INT	TOTAL	MARGIN		
Toledo	13	15	28	4	5	9	2.11		
Northwestern	14	13	27	5	4	9	2.00		
Florida St.	15	13	28	5	4	9	1.75		
Tulsa	17	14	31	11	6	17	1.56		
Tennessee	7	16	23	6	3	9	1.56		
Louisville	13	17	30	10	6	16	1.56		
Arkansas	8	11	19	3	4	7	1.33		
Texas Tech	11	11	22	3	3	12	1.25		
Syracuse	7	15	22	3	3	12	1.25		
Washington	11	12	23	8	4	12	1.22		

I-A single-game highs

PLAYER	
Rushing and passing yards: 543, Mike Maxwell, Nevada vs. UNLV, Oct. 28.	
Rushing and passing plays: 82, Rusty LaRue, Wake Forest vs. Duke, Oct. 28.	
Rushing yards: 302, Troy Davis, Iowa St. vs. UNLV, Sept. 23.	
Rushing plays: 49, Robert Holcomb, Illinois vs. East Caro., Sept. 23.	
Passes completed: 55, Rusty LaRue, Wake Forest vs. Duke, Oct. 28.	
Passes attempted: 78, Rusty LaRue, Wake Forest vs. Duke, Oct. 28.	
Passing yards: 552, Mike Maxwell, Nevada vs. UNLV, Oct. 28.	
Passes caught: 18, Alex Van Dyke, Nevada vs. Toledo, Sept. 23; and vs. UNLV, Oct. 28.	
Receiving yards: 272, Alex Van Dyke, Nevada vs. Louisiana Tech, Oct. 21.	
Punt return yards: 225, Chris McCranie, Georgia vs. South Caro., Sept. 2.	
Kickoff return yards: 190, Eddie Kennison, LSU vs. Texas A&M, Sept. 2.	
TEAM	
Rushing yards: 624, Nebraska vs. Iowa St., Nov. 4.	
Passing yards: 552, Nevada vs. UNLV, Oct. 28.	
Rushing and passing yards: 797, Florida St. vs. Duke, Sept. 2.	
Points scored: 77, Florida St. vs. North Caro. St., Sept.	

16; Nebraska vs. Arizona St., Sept. 16; South Caro. vs. Kent, Oct. 7; Virginia Tech vs. Akron, Oct. 14.  
Fewest rushing yards allowed: -44, Oklahoma vs. North Texas, Sept. 23.  
Fewest rushing and passing yards

Division I-AA leaders Through November 4

Table with 10 columns: Player Name, CL, G, CAR, YDS, AVG, TD, YDSPG. Rows include Reggie Greene, Siena; Kito Lockwood, Wagner; Arnold Mickens, Butler; Derrick Culloors, Murray St.; Tim Hall, Robert Morris; Chad Levitt, Cornell; Thomas Haskins, Va. Military; Willie High, Eastern Ill.; Bill Green, Duquesne; Michael Hicks, South Caro. St.; Marquette Smith, Central Fla.; Claude Mathis, Southwest Tex. St.; Chris Parker, Marshall; Rabih Abdullah, Lehigh; C Matthews, Northwestern St.; Tory Taylor, Connecticut; Fabian Thorne, Delaware St.; Michael Penix, Tennessee Tech; Rene Ingoglia, Massachusetts; Derek Fitzgerald, William & Mary; Larry Washington, Towson St.

Table with 10 columns: Player Name, CL, G, TD, XP, FG, PTS, PTPG. Rows include Rene Ingoglia, Massachusetts; Tim Hall, Robert Morris; William Murrell, Eastern Ky; Alcede Surtain, Alabama St.; Derrick Culloors, Murray St.; Kito Lockwood, Wagner; Lawrence Worthington, Liberty; Melvin Williams, Southern-B.R.; Thomas Haskins, Va. Military; Chad Levitt, Cornell; Reggie Greene, Siena; Jay Sutton, Appalachian St.; Kevin O'Leary, Northern Ariz.; Rabih Abdullah, Lehigh; David Ettinger, Hofstra; Michael Penix, Tennessee Tech; Chris Dill, Murray St.; Michael Hicks, South Caro. St.; Dedic Ward, Northern Iowa; John Harper, Columbia; Tom Allison, Indiana St.; Greg Erickson, Boise St.; Oliver Quass, Troy St.

Table with 10 columns: Player Name, CL, G, ATT, CMP, PCT, INT, YDS, YDS/ATT, TD, PCT, RATING. Rows include (Min. 15 attempts per game); Brian Kadel, Dayton; Chris Berg, Northern Iowa; Dave Dickenson, Montana; Mike Cherry, Murray St.; Leo Hamlett, Delaware; Bryan Martin, Weber St.; Jeff Lewis, Northern Ariz.; David Loya, Duquesne; Tony Hilde, Boise St.; Eric Randall, Southern-B.R.; Steve Joyce, Cornell; Sean Laird, St. Mary's (Cal.); Brad Laird, Northwestern St.; Eric Hisaw, Idaho; Mike Fisher, Cal Poly SLO; James Ritchey, Stephen F. Austin; Tommy Luginbill, Eastern Ky.; Kerry Joseph, McNeese St.; Bob Aylsworth, Lehigh; Shane Stafford, Connecticut; Dan Sabella, Monmouth (N.J.).

Table with 10 columns: Player Name, CAR, GAIN, LOSS, NET, ATT, YDS, PLS, YDS/PLS, YDPL, TDR, YDSPG. Rows include Dave Dickenson, Montana; Bryan Martin, Weber St.; Jeff Lewis, Northern Ariz.; Kharon Browne, Hofstra; Kevin Foley, Boston U.; Tony Hilde, Boise St.; Tom Proudian, Iona; Bob Aylsworth, Lehigh; Jason McCullough, Brown; Mike Fisher, Cal Poly SLO; Leo Hamlett, Delaware; Tony Corbin, Cal. St. Sacramento; Mike Cawley, James Madison; Todd Walker, Bethune-Cookman; Jerry Fletcher, Alcorn St.

NCAA statistics are available on the Collegiate Sports Network.

Division I-AA team Through November 4

Table with 10 columns: Team, G, ATT, CMP, INT, PCT, YDS, YDS/ATT, TD, YDSPG. Rows include Montana; Weber St.; Cal Poly SLO; Tenn. Martin; Boston U.; Lehigh; Iona; Fordham; Alcorn St.; Bethune-Cookman; Cal St. Sacramento; Northern Ariz.; Northern Iowa; Boise St.; Brown; James Madison; Southwest Tex. St.; Southern Utah; Idaho; Cornell.

Table with 10 columns: Team, G, ATT, CMP, INT, PCT, YDS, YDS/ATT, TD, PCT, POINTS. Rows include Canisius; Murray St.; Liberty; Hofstra; Dayton; Georgetown; Jacksonville St.; Towson St.; Jackson St.; Richmond; McNeese St.; San Diego; James Madison; William & Mary; Bucknell; Princeton; Furman; Robert Morris; Duquesne.

Table with 10 columns: Team, FUM, INT, TOTAL, TURNOVERS GAINED, TURNOVERS LOST, MARGIN /GAME. Rows include Princeton; Hofstra; Eastern Ill.; Middle Tenn. St.; Troy St.; Jacksonville St.; Northern Ariz.; St. Mary's (Cal.); Jackson St.

I-AA single-game highs

Table with 2 columns: PLAYER, Points scored. Rows include Rushing and passing yards: 614, Bryan Martin, Weber St. vs. Cal Poly SLO, Sept. 23; Rushing and passing plays: 85, Dave Dickenson, Montana vs. Idaho, Oct. 21; Rushing yards: 292, Larry Washington, Towson St. vs. Monmouth (N.J.), Sept. 30; Rushing plays: 53, Kwame Vidal, Florida A&M vs. Tennessee St., Sept. 23; Passes completed: 43, Dave Dickenson, Montana vs. Idaho, Oct. 21; Passes attempted: 72, Dave Dickenson, Montana vs. Idaho, Oct. 21; Passing yards: 558, Dave Dickenson, Montana vs. Idaho, Oct. 21; Passes caught: 13, Jeff Hubbard, Va. Military vs. Furman, Sept. 23; Receiving yards: 276, Joey Stockton, Western Ky. vs. Austin Peay, Sept. 16; Punt return yards: 148, Tim Hilton, Cal St. Northridge vs. Menlo, Sept. 9; Kickoff return yards: 245, Jermaine Sharp, Southern-B.R. vs. Alcorn St., Oct. 21; TEAM; Rushing yards: 520, Delaware vs. James Madison, Oct. 21; Passing yards: 558, Montana vs. Idaho, Oct. 21; Rushing and passing yards: 714, Delaware vs. Maine, Oct. 28.

Table with 10 columns: Player Name, CL, G, CT, YDS, TD, CTPG. Rows include Ed Mantie, Boston U.; Miles Macik, Pennsylvania; Kobie Jenkins, Alcorn St.; Pokey Eckford, Weber St.; Brian Kingman, Lehigh; Lenny Harris, Tenn. Martin; Nikki Jackson, Tenn. Martin; Rod Marshall, Northern Ariz.; Matt Wells, Montana.

Table with 10 columns: Player Name, C, G, FGA, FG, PCT, FGPG. Rows include Tom Allison, Indiana St.; Jay Sutton, Appalachian St.; David Ettinger, Hofstra; Todd Kurl, Illinois St.; David Dearmas, Connecticut; Kevin O'Leary, Northern Ariz.; Steve Largent, Eastern Ill.; Greg Erickson, Boise St.; Gerald Carlson, Buffalo; Brandon Hanes, Northeastern; Wayne Boyer, Southwest Mo. St.

Table with 10 columns: Player Name, CL, G, RUSH, REC, PR, KOR, YDS, YDSPG. Rows include Reggie Greene, Siena; Claude Mathis, Southwest Tex. St.; Thomas Haskins, Va. Military; Derrick Culloors, Murray St.; Kito Lockwood, Wagner; C Matthews, Northwestern St.; Joey Stockton, Western Ky.; Tim Hall, Robert Morris; Arnold Mickens, Butler; Ozzie Young, Valparaiso; Alfredo Anderson, Idaho St.; Rabih Abdullah, Lehigh; Brigham Lyons, Middle Tenn. St.; Cy Butler, Rhode Island; Chad Levitt, Cornell; Andre Pam, Maine; Dionne Tyler, Southeast Mo. St.; Tory Taylor, Connecticut; Willie High, Eastern Ill.; Michael Stewart, Cal. St. Sacramento.

Table with 10 columns: Player Name, G, CAR, YDS, AVG, TD, YDSPG. Rows include Delaware; Hofstra; Massachusetts; Western Ky.; South Caro. St.; Appalachian St.; Troy St.; Jacksonville St.; Wagner; Connecticut; Murray St.; Morehead St.; Dayton; Eastern Ky.; Marshall.

Table with 10 columns: Team, G, PLAYS, YDS, AVG, TD, YDSPG. Rows include Montana; Delaware; Hofstra; Cal Poly SLO; Northern Ariz.; Weber St.; Murray St.; Southern-B.R.; Cornell; Boise St.; Marshall; Dayton; Eastern Ky.; Connecticut; Troy St.; Monmouth (N.J.).

Table with 10 columns: Team, G, PTS, AVG. Rows include Southern-B.R.; Montana; Northern Ariz.; Troy St.; Dayton; Murray St.; Delaware; Cal Poly SLO; Boise St.; Hofstra; Marshall; St. Mary's (Cal.); Liberty; McNeese St.; Eastern Ky.; Tenn. Martin; James Madison; Grambling.

Points scored: 97, Tenn. Martin vs. Bethel (Tenn.), Sept. 7.  
Fewest rushing yards allowed: -33, New Hampshire vs. Lehigh, Sept. 30.  
Fewest rushing and passing yards allowed: 27, Hofstra vs. Charleston So., Oct. 21.

Table with 2 columns: PLAYER, Points scored. Rows include Rushing and passing yards: 434, Tony Corbin, Cal St. Sacramento vs. St. Mary's (Cal.), Nov. 4; Rushing yards: 256, Tony Taylor, Connecticut vs. Boston U., Nov. 4; Passing yards: 406, Tony Corbin, Cal St. Sacramento vs. St. Mary's (Cal.), Nov. 4; Passes caught: 9, Scott Hinrichs, Valparaiso vs. Aurora, Nov. 4; Terrell Owens, Tenn.-Chatt. vs. Citadel, Nov. 4; Receiving yards: 244, Demetric Mostiller, Middle Tenn. St. vs. Tenn.-Martin, Nov. 4; TEAM; Points scored: 63, Boise St. vs. Eastern Wash., Nov. 4; Rushing and passing yards: 664, Boise St. vs. Eastern Wash., Nov. 4; Rushing yards: 448, Western Ky. vs. Southern Ill., Nov. 4; Passing yards: 406, Cal St. Sacramento vs. St. Mary's (Cal.), Nov. 4.

Table with 10 columns: Player Name, CL, G, CT, YDS, TD, YDSPG. Rows include Dedic Ward, Northern Iowa; Matt Wells, Montana; Pokey Eckford, Weber St.; Mick Oliver, Cal St. Sacramento; Lenny Harris, Tenn. Martin; Kamil Loud, Cal Poly SLO; Dwight McKinzie, Idaho; David Patten, Western Caro.; Mike Erhardt, Montana; Scott Hinrichs, Valparaiso.

Table with 10 columns: Player Name, CL, F, NO, YDS, TD, IRG. Rows include Damani Leach, Princeton; Picasso Nelson, Jackson St.; William Hampton, Murray St.; Chris Johnson, Georgetown; Mark Wallrapp, Yale; Helshma Northern, Southern-B.R.; Chris Carlson, Canisius; Greg Parker, Brown; Adam Hunt, Marist; Paul Serie, Siena.

Table with 10 columns: Player Name, CL, NO, YDS, TD, AVG. Rows include (Min. 1.2 per game); C. Mathis, Southwest Tex. St.; Dexter Dawson, Ga. Southern; Roy Hanks, Columbia; Reggie Barlow, Alabama St.; C. Buchannon, Ala.-Birmingham.

Table with 10 columns: Player Name, CL, NO, YDS, TD, AVG. Rows include (Min. 1.2 per game); Montrell Williams, Idaho; Josh Cole, Furman; Arrid Gregory, Troy St.; Jermaine Sharp, Southern-B.R.; James Griffith, Samford.

Table with 10 columns: Player Name, CL, NO, AVG. Rows include (Min. 3.6 per game); Marc Collins, Eastern Ky.; Todd Kurz, Illinois St.; Kevin O'Leary, Northern Ariz.; C. Vanwoerkom, Southern Utah.

Table with 10 columns: Team, G, CAR, YDS, AVG, TD, YDSPG. Rows include Eastern Ky.; Northern Ariz.; Troy St.; Montana; Howard; Southwest Mo. St.; Sam Houston St.; Northwestern St.; Illinois St.; Stephen F. Austin; Boise St.; Ga. Southern; Appalachian St.; Cal Poly SLO; Samford; McNeese St.

Table with 10 columns: Team, G, PLAYS, YDS, AVG, TD, YDSPG. Rows include Marshall; Murray St.; Georgetown; Towson St.; Monmouth (N.J.); Wagner; Bucknell; Canisius; Jackson St.; McNeese St.; New Hampshire; Troy St.; Drake; Dartmouth; Richmond; Northern Iowa.

Table with 10 columns: Team, G, NO, YDS, TD, AVG. Rows include Southwest Tex. St.; Samford; Columbia; Ala.-Birmingham; Ga. Southern; Alabama St.; Rhode Island; Charleston So.; Howard; Cal St. Northridge; Marshall; St. Mary's (Cal.); Sam Houston St.; Citadel; Cal Poly SLO; Dartmouth; Murray St.; Boise St.; Canisius.

Table with 10 columns: Team, G, NO, YDS, TD, AVG. Rows include Idaho; Stephen F. Austin; Southern-B.R.; San Diego; Troy St.; Furman; Northern Iowa; Marshall; Liberty; St. Mary's (Cal.); Sam Houston St.; Citadel; Cal Poly SLO; Dartmouth; Murray St.; Boise St.; Canisius.



Martin



Stockton

■ Division II leaders

Through November 4

RUSHING						
	CL	G	CAR	YDS	TD	YD.PG
Richard Huntley, Winston-Salem	SR	9	236	1714	15	190.4
Fred Lane, Lane	JR	8	197	1499	15	187.4
Randy Martin, St. Cloud St.	JR	8	237	1247	8	155.9
Steve Papin, Portland St.	SR	10	230	1421	18	142.1
Mesiah Porter, Fort Valley St.	JR	10	244	1404	5	140.4
Antonio Leroy, Albany St. (Ga.)	JR	10	200	1373	21	137.3
Jarrett Anderson, Northeast Mo. St.	JR	10	201	1309	14	130.9
Murray Dillon, Western St.	SR	9	195	1174	10	130.4
Chris Pulliams, Ferris St.	JR	9	232	1160	15	128.9
John Fisher, Mo. Western St.	SR	9	214	1129	10	125.4
Steve Gorrie, Presbyterian	SR	10	223	1230	16	123.0
Derrick Johnson, Eastern N.M.	JR	10	221	1228	12	122.8
Keith Porterfield, Newberry	JR	10	219	1212	13	121.2
Brian Ihlefeld, Sacred Heart	JR	8	174	960	7	120.0
Chris Ryan, Clark Atlanta	SR	8	142	948	7	118.5
Tim McGlynn, Moorhead St.	SO	9	149	1050	5	116.7
Gerald Thompson, Edinboro	FR	9	175	1018	7	113.1
Rashid Thomas, American Int'l	SR	8	166	902	3	112.8
Joel Rogers, Morningside	SO	10	242	1124	5	112.4
Mike McSharry, Stonehill	JR	9	200	1000	6	111.1
Corey Campbell, Chadron St.	SR	9	203	995	6	110.6
Marvin Melton, Lenoir Rhyne	SR	9	221	951	11	105.7
Chris Chachere, Savannah St.	SR	10	220	1056	13	105.6

PASSING EFFICIENCY									
	CL	G	ATT	CMP	PCT	INT	YDS	TD	RATING
(Min. 15 att per game)									
Shawn Behr, Fort Hays St.	SR	10	274	170	62.0	6	2851	27	177.6
Jarrod Furgason, Fairmont St.	SO	9	304	198	65.1	7	2506	34	166.6
Bill Love, Ferris St.	SR	9	247	158	63.9	4	2341	18	164.4
Paul Kaiser, Central Mo. St.	JR	9	249	151	60.6	6	2189	22	158.8
Greg Moylan, Millersville	JR	9	259	163	62.9	5	2190	20	155.6
Mike Rymsha, Bentley	SR	9	157	94	59.8	3	1347	13	155.4
Aaron Sparrow, Norfolk St.	SR	10	409	238	58.1	14	3434	32	147.7
Sultan Cooper, Albany St. (Ga.)	SR	10	186	94	50.5	8	1590	19	147.5
Casey Bradshaw, Adams St.	SO	9	257	147	57.2	13	2141	22	145.3
Kevin Klancher, North Dak.	SO	9	184	110	59.7	8	1507	14	145.0
Chris Shippe, Humboldt St.	JR	8	190	122	64.2	5	1621	7	142.7
Scott Otis, Glenville St.	SR	9	315	189	60.0	8	2530	19	142.3
Jason Davis, Western St.	JR	9	247	129	52.2	4	1952	20	142.1
Grady Benton, West Tex. A&M	SR	8	247	146	59.1	8	1887	18	140.9
Chad Vogt, Slippery Rock	JR	10	251	151	60.1	9	1942	16	139.0
Lance Funderburk, Valdosta St.	SR	10	474	314	66.2	9	3319	25	138.6
Chris Weibel, Clarion	JR	8	237	146	61.6	7	1830	13	138.7
Scott Kieser, Michigan Tech	SR	9	192	115	59.9	7	1485	12	138.2
Dan Field, Stonehill	SR	9	186	93	50.0	12	1396	21	137.4
Glen McNamee, Bloomsburg	JR	10	215	121	56.2	10	1793	13	137.0
Tom Beck, Northern Colo.	JR	10	254	140	55.1	10	2065	16	136.3
Erik Hartman, Angelo St.	SO	9	168	85	50.6	2	1318	11	135.8
Kwame McKinnon, Grand Valley St.	SR	10	260	139	53.4	5	2024	16	135.3
Eric Stockton, Ky. Wesleyan	SR	9	297	158	53.2	9	2226	22	134.5

TOTAL OFFENSE					
	CL	G	PLAYS	YDS	YDSPG
Aaron Sparrow, Norfolk St.	SR	10	464	3300	330.0
Lance Funderburk, Valdosta St.	JR	10	507	3196	319.6
Scott Otis, Glenville St.	SR	9	352	2661	295.7
Bobby McLaughlin, Lock Haven	SR	10	520	2942	294.2
Pat Graham, Augustana (S.D.)	JR	9	418	2558	284.2
Shawn Behr, Fort Hays St.	SR	10	346	2787	278.7
Jarrod Furgason, Fairmont St.	SO	9	330	2463	273.7
Chad Roanhaus, N.M. Highlands	FR	10	426	2568	256.8
Bill Love, Ferris St.	SR	9	271	2276	252.9
Kwame McKinnon, Grand Valley St.	SR	10	383	2515	251.5
Sean Ponder, Emporia St.	SR	10	506	2487	248.7
Greg Moylan, Millersville	JR	9	299	2236	248.4
Casey Bradshaw, Adams St.	SO	9	321	2226	247.3
Rodney Granger, Virginia St.	JR	9	338	2223	247.0
John Hieggel, Mankato St.	JR	10	452	2469	246.9
Chris Weibel, Clarion	JR	8	311	1969	246.1

ALL-PURPOSE RUNNERS									
	CL	G	RUSH	REC	PR	KR	INT	YDS	YDSPG
Steve Papin, Portland St.	SR	10	1421	514	0	25	0	2187	218.7
Fred Lane, Lane	JR	8	1499	163	0	0	0	1662	207.75
Mike Smith, Neb.-Kearney	SR	9	251	715	350	547	0	1863	207.00
Richard Huntley, Winston-Salem	SR	9	1714	77	0	0	0	1791	199.00
Kevin Cannon, Millersville	SR	8	117	897	277	413	0	1570	196.25
Rashid Thomas, American Int'l	SR	8	902	133	0	466	0	1501	187.63
Kahn Powell, Fort Hays St.	SR	10	0	948	237	610	0	1795	179.50
Chris Perry, Adams St.	SR	9	-1	1548	31	0	0	1578	175.33
Diriki Mose, Grand Valley St.	SR	10	10	832	368	511	0	1701	170.10
Murray Dillon, Western St.	JR	8	1174	141	0	13	0	1328	166.00
Chris Pulliams, Ferris St.	JR	9	1160	300	0	0	0	1460	162.22
Sedrick Robinson, Ky. Wesleyan	JR	9	0	999	58	390	0	1447	160.78
Antonio Leroy, Albany St. (Ga.)	JR	10	1373	230	0	0	0	1603	160.30
Jermaine Hill, Neb.-Omaha	SR	10	680	60	272	580	0	1592	159.20
Randy Martin, St. Cloud St.	JR	8	1247	16	0	0	0	1263	157.88
Mark Erickson, Mankato St.	JR	10	896	356	14	260	0	1526	152.60
Albert Bland, Mo. Southern St.	SR	9	933	84	0	339	0	1336	148.44
John Fisher, Mo. Western St.	SR	9	1129	158	19	0	25	1331	147.89
Steve Gorrie, Presbyterian	SR	10	1230	246	0	0	0	1476	147.60
Charles Davis, Saginaw Valley	JR	9	0	549	406	366	0	1321	146.78
Mesiah Porter, Fort Valley St.	JR	10	1404	20	0	15	0	1439	143.90
Gilbert Grantlin, Edinboro	JR	9	32	655	272	336	0	1295	143.89
Daryald Hughes, Calif. (Pa.)	SR	10	163	348	172	745	0	1428	142.80
Jarrett Anderson, Northeast Mo. St.	JR	10	1309	111	0	6	0	1426	142.60

PUNT RETURNS			
	CL	NO	YDS
(Min. 1.2 per game)			
Kevin Cannon, Millersville	SR	16	277
Charles Davis, Saginaw Valley	JR	25	406
Valery Jackson, Angelo St.	JR	24	356
Greg Smith, Western St.	SR	21	301
Diriki Mose, Grand Valley St.	SR	26	368
Nolaski Houston, West Ala.	SO	11	145
Troy Myers, East Stroudsburg	JR	16	210
Brian Claunch, Adams St.	SO	11	144
Sean Smith, Bloomsburg	JR	23	294
Dustin Johnson, Quincy	SO	23	292
Mike Smith, Neb.-Kearney	SO	29	350
John Mobley, Kutztown	SR	12	142
Tony Roberson, Northern Colo.	JR	26	307

KICKOFF RETURNS			
	CL	NO	YDS
(Min. 1.2 per game)			
Melvin German, Southwest St.	SR	9	413
Kevin Cannon, Millersville	SR	12	413
Jurome Lee, Angelo St.	JR	11	354
Norman Miller, Tex. A&M-Kingsville	JR	9	287
Jermaine Hill, Neb.-Omaha	FR	19	580
Paul Hudson, Albany (N.Y.)	FR	9	269
Jeff Gipson, Chadron St.	FR	16	476
Peter Yu, Fort Lewis	SR	21	610
Kahn Powell, Fort Hays St.	SR	13	366
Charles Davis, Saginaw Valley	SR	13	363
Greg Smith, Western St.	SR	11	301
Terry Cooper, Ferris St.	SO	20	547
Mike Smith, Neb.-Kearney	SO	12	326
James Cheatham, North Dak.	JR		27.2

PUNTING			
	CL	NO	AVG
(Min. 3.6 per game)			
Jon Mason, West Tex. A&M	SR	49	46.5
Jason Van Dyke, Adams St.	FR	48	44.3
Jack Hankins, West Ala.	SR	56	42.2
John McGhee, Indiana (Pa.)	SR	37	41.8
Brian Moorman, Pittsburg St.	FR	39	41.8
Sean Hegarty, N.M. Highlands	JR	51	41.4
Kevin Thornwell, Tex. A&M-Kingsville	SO	34	41.2
Lynn Wendelin, Chadron St.	SR	49	40.9
Chris Dolan, East Tex. St.	SR	44	40.7
Bryan Standfest, Carson-Newman	SR	42	40.6
Tony Bilic, Portland St.	SO	33	40.5

RECEPTIONS PER GAME					
	CL	G	CT	YDS	CTPG
Sean Pender, Valdosta St.	JR	10	94	861	2.94
Jarrett Vito, Emporia St.	FR	9	83	860	2.92
Chris Perry, Adams St.	SR	9	80	1548	2.89
Kevin Cannon, Millersville	SR	8	69	897	2.86
Jon Spinosa, Lock Haven	SR	9	75	579	2.83
Carlos Ferralls, Glenville St.	SO	9	74	1152	2.82
Kevin Swayne, Wayne St. (Neb.)	JR	8	59	720	2.74
Josh Breitbach, Quincy	JR	9	66	1098	2.73
Glenn Saenz, Stony Brook	JR	8	55	730	2.69
Matt McPhie, Augustana (S.D.)	JR	8	54	742	2.68
John Davis, Mankato St.	JR	10	65	834	2.65
Sedrick Robinson, Ky. Wesleyan	JR	9	58	999	2.64
James Roe, Norfolk St.	SR	10	64	1251	2.64
Anthony Simpson, Central Mo. St.	SR	8	50	620	2.63
Ted Murphy, Fairmont St.	JR	9	56	600	2.62
Derek Woods, Emporia St.	SR	9	55	884	2.61
Bryan McGinty, Lock Haven	JR	10	60	1071	2.60

RECEIVING YARDS PER GAME					
	CL	G	CT	YDS	YDSPG
Chris Perry, Adams St.	SR	9	80	1548	20.72
Carlos Ferralls, Glenville St.	SO	9	74	1152	15.28
James Roe, Norfolk St.	SR	10	64	1251	15.12
Josh Breitbach, Quincy	JR	9	66	1098	12.20
Kevin Cannon, Millersville	SR	8	69	897	10.12
Sedrick Robinson, Ky. Wesleyan	JR	9	58	999	16.11
Michael Dritelein, Washburn	SR	9	40	967	8.074
Bryan McGinty, Lock Haven	JR	10	60	1071	5.1071
Lance Schwindt, Fort Hays St.	SR	10	44	1025	12.1025
Derek Woods, Emporia St.	SR	9	55	884	8.982
David Parson, Virginia Union	SO	9	51	871	5.968
Chad Walker, West Ga.	SR	9	51	867	6.963
Floyd Lanier, Virginia St.	JR	9	53	862	9.958
Jarrett Vito, Emporia St.	FR	9	83	860	7.952
Buck Kardia, Bloomsburg	SR	10	54	952	8.952
Kahn Powell, Fort Hays St.	SR	10	56	948	6.948
Brian Dugan, West Va. Wesleyan	SR	10	51	944	6.944
Cory Brooks, Chadron St.	SR	9	49	841	2.934
Matt McPhie, Augustana (S.D.)	JR	8	54	742	4.928
Glenn Saenz, Stony Brook	JR	8	55	730	11.913
Brian Penecale, West Chester	SR	9	53	810	13.900
Kevin Swayne, Wayne St. (Neb.)	JR	8	59	720	3.900
Sean Pender, Valdosta St.	JR	10	94	861	2.861
Kevin Stevens, Shepherd	JR	10	56	838	9.838
John Davis, Mankato St.	JR	10	65	834	8.834
Diriki Mose, Grand Valley St.	SR	10	55	832	10.832
Jeff McElroy, North Dak.	SR	9	49	743	8.826
Stanley Vesley, Angelo St.	JR	9	37	741	8.823
Dan Cahill, Stonehill	SR	9	42	723	7.803
Jason Gibson, Fairmont St.	SR	9	44	721	16.801
Lonnie Custer, Gardner-Webb	SR	7	37	556	2.794

■ Division II team

Through November 4

PASSING OFFENSE							
	G	ATT	CMP	PCT	INT	YDS	YDSPG
Norfolk St.	10	447	256	57.3	14	3674	367.4
Emporia St.	10	574	295	51.4	25	3666	366.6
Valdosta St.	10	500	331	66.2	11	3455	345.5
Glenville St.	9	357	217	60.8	11	2858	317.6
Augustana (S.D.)	9	397	226	56.9	11	2815	312.8
West Tex. A&M	10	421	238	56.5	20	3035	303.5
Fort Hays St.	10	297	181	60.9	7	3030	303.0
Fairmont St.	9	333	210	63.1	9	2712	301.3
Adams St.	9	316	182	57.6	16	2590	287.8
Portland St.	10	371	180	50.9	13	2851	285.1
Lock Haven	10	462	235	50.9	22	2833	283.3
Central Mo. St.	9	294	179	60.9	8	2541	282.2
N.M. Highlands	10	422	221	52.4	16	2774	277.4
Ferris St.	9	266	167	62.8	4	2438	270.0
Wayne St. (Neb.)	9	344	200	58.1	13	2403	267.0
Millersville	9	295	179	60.7	6	2385	265.0
Western N.M.	8	346	179	51.7	6	2098	262.3
Ky. Wesleyan	9	311	164	52.7	10	2348	260.9
Quincy	9	379	172	45.4	21	2325	258.3



■ Division III leaders

Through October 28

RUSHING									
	CL	G	CAR	YDS	TD	YO	PG		
Brad Olson, Lawrence	SO	8	218	1655	14	206.9			
Jamall Pollock, Williams	SH	6	172	1100	7	183.3			
Rob Marchitello, Maine Maritime	SR	6	209	1014	15	169.0			
Anthony Jones, La Verne	SR	6	135	970	15	161.7			
Ray Neosh, Coe	FR	8	187	1271	13	158.9			
Trenell Smith, Kean	JR	7	203	1044	4	149.1			
Fredrick Nanhed, Cal Lutheran	FR	7	171	1044	6	149.1			
Adam Kowles, Wis.-River Falls	SR	6	102	838	10	139.7			
Josh Mason, Amherst	JR	5	113	691	11	138.2			
Brandon Steinheim, Wesley	JR	8	171	1059	14	132.4			
Dan McGovern, Rensselaer	SO	7	173	917	8	131.0			
Elijah Powell, Wilkes	SO	7	165	917	8	131.0			
Mike Lee, Rhodes	SR	7	177	916	8	130.9			
Rick Etienne, Franklin	JR	8	191	1040	10	130.0			
Mark Pawelek, Hardin-Simmons	JR	7	170	896	8	128.0			
Kris Garrett, Centre	SR	8	221	1013	7	126.6			
Darnell Morgan, Chapman	SR	7	81	879	13	125.6			
Jim Callahan, Salve Regina	JR	7	159	851	12	121.6			
Brad Madden, Millsaps	JR	8	202	950	7	118.8			
Pat Rusch, St. Norbert	SR	8	204	944	5	118.0			
Scott Tumilty, Augustana (Ill.)	SR	7	127	823	13	117.6			
Matt Figueroa, Redlands	SR	7	142	817	7	116.7			
Corey Marker, Merchant Marine	JR	7	181	812	6	116.0			
John Wells, Western New Eng.	SR	6	125	696	4	116.0			
Darnell Avery, Upper Iowa	JR	8	179	923	4	115.4			
Damon Adams, Tufts	SR	5	127	553	6	110.6			
John Klasen, Lake Forest	SR	8	186	883	5	110.4			

PASSING EFFICIENCY									
	CL	G	ATT	CMP	PCT	INT	YDS	TD	RATING
(Min. 15 att per game)									
Jason Baer, Wash. & Jeff.	JR	7	134	92	68.6	2	1463	18	201.7
Bill Borchert, Mount Union	SO	8	198	143	72.2	4	2039	25	196.4
Kyle Adamson, Allegheny	SO	8	177	120	67.8	7	1770	14	170.0
Tracy Bacon, Buffalo St.	JR	8	155	84	54.1	3	1507	14	161.8
John Furmaniak, Eureka	SR	8	290	173	59.6	8	2682	25	160.3
Craig Kusick, Wis.-La Crosse	SR	8	201	123	61.1	6	1802	17	158.5
Brian Nelson, Wartburg	JR	8	136	74	54.4	3	1125	15	155.9
Marc Harris, Wesley	SO	7	170	102	60.0	8	1583	13	154.0
Terry Peebles, Hanover	SR	8	387	230	59.4	5	2924	35	150.2
Jeff Brown, Wheaton (Ill.)	SR	7	234	139	59.4	5	1910	18	149.0
Kurt Ramler, St. John's (Minn.)	JR	8	238	136	57.1	6	1941	20	148.4
Deron Jozokos, Mass. Maritime	JR	7	112	63	56.2	3	902	9	145.0
Thor Larsen, Washington (Mo.)	SO	9	224	117	52.2	8	1776	22	144.1
Chris Esterley, St. Thomas (Minn.)	JR	8	238	153	64.2	12	1908	16	143.8
Larry Hutson, Thomas More	SR	8	200	115	57.5	3	1597	12	141.4
Danny Green, Redlands	JR	7	225	148	65.7	6	1652	13	141.2
Todd Baumann, Hardin-Simmons	JR	7	178	106	59.5	8	1256	16	139.5
Mark Barnes, Rensselaer	SR	7	151	91	60.2	5	1145	10	139.2

TOTAL OFFENSE									
	CL	G	PLAYS	YDS	YDSPG				
Terry Peebles, Hanover	SR	8	454	3281	410.1				
John Furmaniak, Eureka	SR	8	338	2812	351.5				
Eric Noble, Wilmington (Ohio)	SR	7	354	2147	306.7				
Jon Nielsen, Claremont-M-S	SR	7	296	2062	294.6				
Greg McDonald, Kalamazoo	JR	8	373	2346	293.3				
Chris Ings, Wabash	SR	8	371	2225	278.1				
Jason Falk, Alma	SR	8	405	2210	276.3				
Bryan Snyder, Albright	SO	8	395	2120	265.0				
Jeff Brown, Wheaton (Ill.)	SR	7	254	1822	260.3				
Steve Panning, Manchester	JR	8	340	2068	258.5				
Bill Borchert, Mount Union	SO	8	262	2062	257.8				
Kurt Ramler, St. John's (Minn.)	JR	8	301	2045	255.6				
Brian Van Deusen, Western Md	SR	8	436	2045	255.6				
Lon Erickson, Ill. Wesleyan	JR	7	304	1786	255.1				
Kevin Ricca, Catholic	SO	7	303	1775	253.6				
Marc Harris, Wesley	SO	7	208	1739	248.4				
Neal Weidman, Ithaca	JR	7	283	1738	248.3				
Jason Schneider, FDU-Madison	SR	7	327	1723	246.1				
Keith Cadden, Lycoming	JR	7	275	1702	243.1				
Vic Aneye, Widener	SR	8	295	1927	240.9				
Chuck Ohm, St. Olaf	JR	8	332	1888	236.0				
Danny Green, Redlands	JR	7	287	1642	234.6				
Dann Ruderman, Hartwick	SR	7	251	1636	233.7				
Nick Caserio, John Carroll	FR	8	275	1869	233.6				

ALL-PURPOSE RUNNERS									
	CL	G	RUSH	REC	PR	KR	INT	YDS	YDSPG
Brad Olson, Lawrence	SO	8	1655	198	0	0	0	1853	231.63
Ray Neosh, Coe	FR	8	1271	192	0	211	0	1674	209.25
Fredrick Nanhed, Cal Lutheran	FR	7	1044	26	0	264	0	1334	190.57
Matt Figueroa, Redlands	SR	7	817	275	0	219	0	1311	187.29
Lavant King, Ohio Northern	SR	7	109	653	277	265	0	1304	186.29
Rob Marchitello, Maine Maritime	SR	6	1014	95	0	0	0	1109	184.83
Jamall Pollock, Williams	SH	6	1100	0	0	0	0	1100	183.33
John Wells, Western New Eng	SR	6	696	44	0	353	0	1093	182.17
Derrick Brooms, Chicago	SR	7	3	726	141	404	0	1274	182.00
Anthony Jones, La Verne	SR	6	970	64	0	0	0	1034	172.33
Scott Tumilty, Augustana (Ill.)	SR	7	843	86	166	110	0	1205	172.14
Brandon Steinheim, Wesley	JR	8	1059	101	0	201	0	1361	170.13
Darnell Morgan, Chapman	SR	7	879	238	0	62	0	1179	168.43
A.J. Pittarino, Hartwick	JR	7	654	22	0	497	0	1173	167.57
Damon Adams, Tufts	SR	5	553	43	83	157	0	836	167.20
Ben Fox, Hanover	SR	8	78	996	156	94	0	1324	165.50
Rick Etienne, Franklin	JR	8	1040	283	0	0	0	1323	165.38
Dan McGovern, Rensselaer	SO	7	917	32	0	184	0	1133	161.86

■ Division III team

Through October 28

PASSING OFFENSE									
	G	ATT	CMP	PCT	INT	YDS	YDSPG		
Hanover	8	405	237	58.5	6	3011	375.4		
Eureka	8	305	178	58.4	8	2711	338.9		
Claremont-M-S	7	310	162	52.3	10	2248	321.1		
Mount Union	8	241	170	70.5	4	2463	307.9		
Wilmington (Ohio)	7	343	165	48.1	21	2138	305.4		
Kalamazoo	8	350	194	55.4	14	2391	298.9		
Wheaton (Ill.)	7	249	147	59.0	5	1989	284.1		
Albright	8	351	186	53.0	13	2236	279.5		
Hartwick	7	277	134	48.4	17	1913	273.3		
Widener	8	290	169	58.3	4	2148	268.5		
Wabash	8	297	166	55.9	11	2114	264.3		
Ill. Wesleyan	7	266	143	53.8	11	1849	264.1		
Alma	8	338	170	50.3	7	2099	262.4		
John Carroll	8	275	168	61.1	11	2089	261.1		
Ithaca	7	255	150	58.8	8	1823	260.4		
St. John's (Minn.)	8	260	147	56.5	6	2067	258.4		
Western Md	8	365	190	52.1	8	1998	249.8		

PASS EFFICIENCY OFFENSE									
	G	ATT	CMP	PCT	INT	YDS	TD	RATING	POINTS
Union (N.Y.)	8	220	80	36.3	21	765	3	51.0	61.2
Williams	6	142	54	38.0	9	566	1	61.1	61.2
Frostburg St.	8	225	81	36.0	12	842	5	64.1	61.2
Mass. Maritime	7	159	60	37.7	11	706	2	65.3	66.0
Plymouth St.	7	145	57	39.3	15	700	3	66.0	67.1
Salve Regina	7	134	51	38.0	12	592	4	67.3	69.2
Amherst	6	125	47	37.6	11	547	4	67.3	69.2
Ursinus	8	215	97	45.1	16	919	2	69.2	70.3
Ripon	8	203	79	38.9	21	1023	6	70.3	74.0
Framingham St.	7	128	47	36.7	9	625	4	74.0	75.1
Worcester St.	8	191	64	33.5	13	980	7	75.1	75.6
Central (Iowa)	8	210	99	47.1	12	880	3	75.6	75.9
Howard Payne	8	243	95	39.0	17	1233	6	75.9	76.5
Thomas More	8	232	98	42.2	22	1195	7	76.5	76.8
Beloit	8	184	79	42.9	10	744	6	76.8	77.2
Hardin Simmons	7	185	87	47.0	9	801	2	77.2	78.1
Wesley	8	207	93	44.9	13	970	4	78.1	

TURNOVER MARGIN									
	G	FUM	INT	GAIN	FUM	INT	LOSS	MARGIN	
Thomas More	8	18	22	40	13	4	17	2.87	
Wis. River Falls	8	13	14	27	6	2	8	2.37	
Chapman	7	12	16	28	6	7	13	2.14	
La Verne	7	14	11	25	7	3	10	2.14	
Anderson	8	18	15	33	11	7	18	1.87	
Adrian	8	8	13	21	2	4	6	1.87	
Maine Maritime	7	13	17	30	12	5	17	1.85	
Emory & Henry	8	11	15	26	2	10	12	1.75	
Albion	8	15	13	28	6	8	14	1.75	
Moravian	8	11	20	31	10	8	18	1.62	
Ohio Wesleyan	8	16	12	28	11	4	15	1.62	
Muskingum	8	11	17	28	9	6	15	1.62	
Eureka	8	10	17	27	6	8	14	1.62	
Wash. & Jeff.	7	10	9	19	6	2	8	1.57	
Lycoming	7	8	16	24	5	8	13	1.50	
Williams	6	9	9	18	4	5	9	1.50	
Ursinus	8	8	16	24	5	7	12	1.50	
Otterbein	8	13	16	29	7	10	17	1.50	

PUNT RETURNS				
(Min 1.2 per game)	CL	NO	YDS	AVG
Jim Wallace, Ripon	JR	15	252	16.8
Scott Tumilty, Augustana (Ill.)	SR	10	166	16.6
Lavant King, Ohio Northern	SO	14	277	16.3
Josh Morris, Hartwick	SO	14	221	15.8
Vaughn Bluth, Upper Iowa	JR	14	219	15.6
Andy Ehresman, Cornell College	SR	18	266	14.8
Shannon Green, Rowan	FR	17	239	14.1
Darnon Adams, Tufts	SR	6	83	13.8
Joe Madigan, Gettysburg	SO	11	151	13.7
Chris Horr, Maine Maritime	FR	13	177	13.6
Matt Newland, Central (Iowa)	SR	36	489	13.6

■ Division I women's volleyball leaders

■ Team Through October 29

KILLS					DIGS					HITTING PERCENTAGE					SERVICE ACES								
(Min. 4.45 per game)	CL	GMS	NO	AVG	(Min. 3.85 per game)	CL	GMS	NO	AVG	(Min. .260)	W-L	GMS	KILLS	ERR	ATT	PCT	(Min. 2.00 per game)	W-L	GMS	NO	AVG		
1. Svetlana Vityurina, Geo. Washington	SR	88	637	7.24	1. Jill Haas, Cal St. Sacramento	JR	77	398	5.17	1. Nebraska	19-1	61	969	272	2098	.332	1. Indiana St.	9-13	79	231	2.92		
2. Jill Haas, Cal St. Sacramento	JR	77	468	6.08	2. Jill Raslevich, Youngstown St.	SR	59	292	4.95	2. Oral Roberts	22-1	73	1189	344	2553	.331	2. Manhattan	13-14	105	296	2.82		
3. Renata Menchikova, Central Fla.	FR	115	689	5.99	3. Megan O'Brien, Villanova	FR	77	366	4.75	3. Florida	24-0	76	1161	381	2387	.327	3. Dayton	16-10	89	248	2.79		
4. Tzvetelina Yanchulova, Idaho	SR	81	480	5.93	4. Jennifer Moshier, Central Conn. St.	SR	76	359	4.72	4. Bucknell	24-5	106	1529	459	3410	.314	4. N.C. Wilmington	14-7	83	230	2.77		
5. Erin Borska, Illinois	SO	73	432	5.92	5. Cindy O'Brien, Va. Commonwealth	JR	113	531	4.70	5. Grambling	25-11	139	1509	482	3337	.308	5. Howard	22-11	121	319	2.72		
6. Deann Machlan, Army	SR	77	453	5.88	6. Susie Teitsworth, Bucknell	JR	99	461	4.66	6. Michigan St.	24-1	84	1445	429	3309	.307	6. Cincinnati	21-6	93	243	2.61		
7. Nina Foster, Alabama	SO	78	445	5.71	7. Heather Sokol, Connecticut	JR	91	419	4.60	7. Iowa	13-8	101	1256	333	3032	.304	7. Siena	22-3	86	221	2.57		
8. Monique Swaby, Memphis	SR	89	489	5.49	8. Steph McCannon, Iowa St.	SR	88	400	4.55	8. Central Fla.	26-9	118	1958	600	4621	.294	8. Northern Iowa	21-1	71	182	2.56		
9. Paola Paz-Soldan, San Jose St.	SR	87	465	5.34	9. Roxie Akard, Western Ky.	SR	79	356	4.51	9. Loyola Marymount	17-3	70	1164	397	2620	.293	9. American	15-9	90	229	2.54		
10. Sammy Waldron, Rice	SR	81	424	5.23	10. Heidi Rottinghaus, Penn St.	JR	79	352	4.46	10. Hawaii	21-0	74	1150	366	2739	.286	10. Middle Tenn. St.	21-6	96	243	2.53		
11. Nia Kiggundu, Southwestern La.	JR	114	595	5.22	11. Brandy Ossian, Drake	JR	85	369	4.34	11. Siena	22-3	86	1224	361	3025	.285	11. Florida Int'l	11-12	79	197	2.49		
12. Patrice Arrington, Oklahoma	FR	78	403	5.17	12. Lucricta Hamilton, Southwest Tex. St.	SR	92	398	4.33	12. Middle Tenn. St.	21-6	96	1465	506	3376	.284	12. Connecticut	20-7	94	234	2.49		
13. Molly Dreisbach, Kentucky	SR	61	315	5.16	13. Maureen Reindl, Duke	SO	74	319	4.31	13. Illinois	17-4	73	1352	484	3061	.284	13. Hartford	10-23	119	295	2.48		
14. Diana Nalbadian, Fresno St.	SO	65	331	5.09	14. Sara Mitchell, Pittsburgh	SR	74	319	4.31	14. San Diego St.	20-2	78	1283	500	2765	.283	14. Sam Houston St.	17-10	99	243	2.45		
15. Brita Schwerm, Long Beach St.	SR	76	381	5.01	15. Cheri Hughes, Valparaiso	JR	88	377	4.28	15. Princeton	21-2	78	1121	420	2490	.282	15. St. Peter's	15-15	122	294	2.41		
16. Terri Zarnitis, Penn St.	SO	81	406	5.01	16. Kori Ermigarat, South Caro.	SR	74	317	4.28	16. Washington St.	17-3	70	1184	429	2685	.281							
17. Carlyn Esslinger, Bowling Green	SR	85	416	4.89	17. Kristine Knobel, St. John's (N.Y.)	FR	95	406	4.27	17. Northern Iowa	21-1	71	1067	370	2486	.280							
18. Yanira Santiago, Middle Tenn. St.	SO	93	455	4.89	18. Shelley Partridge, North Caro. St.	JR	93	395	4.25	18. Colgate	14-8	84	1097	233	3086	.280							
19. Kristie Johnson, Stephen F. Austin	JR	104	508	4.88	19. Hilary Kyle, Alabama	SO	72	303	4.21	19. Penn St.	22-3	81	1330	409	3307	.279							
20. Nicole Sanderson, Pepperdine	SO	85	415	4.88	20. Emerald Smith, Florida A&M	FR	99	416	4.20	20. Villanova	15-7	80	1156	406	2746	.273							
ASSISTS					HITTING PERCENTAGE					KILLS					BLOCKS								
(Min. 12.00 per game)	CL	GMS	NO	AVG	(Min. .350/3 attacks per game)	CL	GMS	KILLS	ERR	ATT	PCT	(Min. 15.00 per game)	W-L	GMS	NO	AVG.	(Min. 2.90 per game)	W-L	GMS	SOLO	AST	TOT	AVG
1. Jen Boleyn, Ohio St.	JR	71	1078	15.18	1. Aycair Gokberk, Florida	SR	74	348	70	598	.465	1. Illinois	17-4	73	1352	18.52	1. Georgia	18-5	85	67	479	306	3.61
2. Suzie Severyn, Cal St. Sacramento	SR	74	1076	14.54	2. Viraq Domokos, George Mason	JR	83	346	69	624	.444	2. Ohio St.	15-5	71	1308	18.42	2. Brigham Young	14-6	73	54	411	259	3.55
3. Becci Roehl, Pepperdine	SO	76	1080	14.21	3. Jennifer Hamilton, San Diego St.	SR	75	217	37	410	.439	3. Cal St. Sacramento	20-3	78	1369	17.55	3. Akron	17-6	82	74	434	291	3.55
4. Carolien Dikhoff, Illinois	JR	73	1031	14.12	4. Val Sterk, Michigan St.	JR	80	258	45	499	.427	4. Texas A&M	17-4	78	1353	17.35	4. Bucknell	24-5	106	208	334	375	3.54
5. Courtney Deboft, Michigan St.	SR	63	871	13.83	5. Melissa Wharton, Bucknell	SO	98	293	63	541	.425	5. Michigan St.	24-1	84	1445	17.20	5. Montana	12-10	85	79	436	297	3.49
6. Suzy Wente, Texas A&M	SR	70	951	13.59	6. Allison Weston, Nebraska	SR	61	268	57	505	.418	6. Stanford	19-2	77	1324	17.19	6. Hawaii	21-0	74	56	404	258	3.49
7. Lynne Hyland, Idaho	JR	84	1138	13.55	7. Erica Berggren, South Fla.	JR	69	275	52	535	.417	7. UCLA	14-6	75	1282	17.09	7. UC Santa Barb.	19-4	80	100	351	275	3.44
8. Carey May, Notre Dame	SO	86	1165	13.55	8. Ksenisa Kugler, Oral Roberts	SR	69	194	32	389	.416	8. Washington St.	17-3	70	1184	16.91	7. Texas	16-5	80	100	351	275	3.44
9. Anne Kordas, Cincinnati	SO	91	1231	13.53	9. M. Wrensch, Loyola Marymount	SR	69	169	39	314	.414	9. Pepperdine	17-8	87	1466	16.85	9. Ball St.	15-8	96	92	473	328	3.42
10. Sami Sawyer, Houston	JR	83	1119	13.48	10. Kathy Attar, Holy Cross	SO	66	232	54	431	.413	10. Idaho	21-4	84	1411	16.80	10. Buffalo	20-11	114	69	631	384	3.37
11. Andrea Nachtrieb, Georgia Tech	JR	85	1143	13.45	11. Jen Clark, Iowa	SO	88	295	55	583	.412	11. Geo. Washington	20-5	94	1575	16.76	11. Drake	19-5	85	109	352	285	3.35
12. Tracy Holman, Loyola Marymount	SO	70	935	13.36	12. Rosie Wustrack, Yale	FR	72	263	47	532	.406	12. Loyola Marymount	17-3	70	1164	16.63	12. Kansas St.	16-7	85	54	455	281	3.31
13. Meredith Van Horn, Oklahoma	FR	78	1032	13.23	13. Karen Kunselman, Delaware	JR	95	261	48	544	.392	13. Central Fla.	26-9	118	1958	16.59	13. Michigan St.	24-1	84	58	428	272	3.24
14. Christy Johnson, Nebraska	SR	61	805	13.20	14. Crystal Nixon, South Caro. St.	SR	92	231	67	419	.391	14. Notre Dame	20-5	89	1476	16.58	14. San Diego	14-7	80	92	332	258	3.23
15. Kelly Flannery, UCLA	JR	56	739	13.20	15. Zvezdana Sirola, Oral Roberts	SR	72	316	78	620	.384	15. Cincinnati	21-6	93	1537	16.53	15. Northern Iowa	21-1	71	63	330	228	3.21
16. Devon Rynning, Kansas St.	SO	81	1066	13.16	16. K. Meith, Loyola Marymount	JR	69	232	55	463	.382	16. San Diego St.	20-2	78	1283	16.45							
17. Carolyn Sarnecki, Rice	SO	93	1212	13.03	17. Autumn McKenzie, Colgate	JR	84	384	76	813	.379	17. Penn St.	22-3	81	1330	16.42							
18. Miya Malauulu, Oregon St.	SO	86	1113	12.94	18. Tamu Cooper, Temple	SO	78	250	64	491	.379	18. Oral Roberts	22-1	73	1189	16.29							
19. Samantha Spink, Penn St.	FR	81	1040	12.84	19. Kate DeClerk, Kansas St.	JR	81	272	67	543	.378	19. Maryland	16-8	92	1497	16.27							
20. Ashley Edlund, South Caro.	FR	82	1052	12.83	20. Nina Foster, Alabama	SO	78	445	122	859	.376	20. Houston	12-11	83	1349	16.25							
SERVICE ACES					BLOCKS					ASSISTS					WON-LOST PERCENTAGE								
(Min. 0.55 per game)	CL	GMS	NO	AVG	(Min. 1.45 per game)	CL	GMS	SOLO	AST	TOT	AVG	(Min. 13.50 per game)	W-L	GMS	NO	AVG	(Min. .750)	W-L	GMS	NO	PCT		
1. Zvezdana Sirola, Oral Roberts	SR	72	70	0.97	1. Kathy Brinkworth, Buffalo	SO	104	32	168	200	1.92	1. Ohio St.	15-5	71	1179	16.61	1. Florida	20-3	78	1789	22.94	1.00	
2. Francine Courtat, American	JR	88	72	0.82	2. Cassie Brill, Georgia	FR	85	18	145	163	1.92	2. Illinois	17-4	73	1173	16.07	2. St. John's (N.Y.)	22-7	101	2215	21.93	1.00	
3. Bianca Feldkoetter, Hartford	JR	113	85	0.75	3. Lisa Marshall, Akron	SR	82	41	116	157	1.91	3. Texas A&M	17-4	78	1237	15.86	3. Mississippi St.	15-13	106	2302	21.72	1.00	
4. Nidza Castillo, Middle Tenn. St.	JR	96	72	0.75	4. Dana Bennish, Montana	SO	83	32	122	154	1.86	4. Stanford	19-2	77	1213	15.75	4. Youngstown St.	17-5	72	1545	21.46	1.00	
5. Kim Blankinship, Loyola Marymount	JR	68	49	0.72	5. Angelica Ljungquist, Hawaii	JR	70	14	112	126	1.80	5. Cal St. Sacramento	20-3	78	1196	15.33	5. Texas Southern	17-9	86	1825	21.22	1.00	
6. Susie Teitsworth, Bucknell	JR	99	68	0.69	6. Terri Zarnitis, Penn St.	SO	81	32	112	144	1.78	6. UCLA	14-6	75	1146	15.28	6. Howard	22-11	121	2423	20.02	1.00	
7. Michele Carter, Dayton	SO	89	61	0.69	7. Melissa Wharton, Bucknell	SO	98	80	89	169	1.72	7. Notre Dame	20-5	89	1352	15.19	7. Villanova	15-7	80	1594	19.93	1.00	
8. Christine Alvarez, Tex.-Pan American	JR	91	62	0.68	8. Tyesen Naughton, Ohio	SO	94	42	118	160	1.70	8. Michigan St.	24-1	84	1256	14.95	8. Penn St.	22-3	81	1613	19.91	1.00	
9. Paige Carson, Manhattan	JR	105	70	0.67	9. Amy Steele, Brigham Young	SO	73	20	103	123													

NCAA Record

**CHIEF EXECUTIVE OFFICERS**  
**Martin J. Anisman** resigned as president at Sam Houston State. **Bobby K. Marks**, vice-president for academic affairs, was selected as interim president at the school. **Fred Bentley**, president at Mars Hill, announced his retirement, effective June 1997. The Rev. **William E. McConville**, president at Siena, announced his resignation, effective in June 1996. **Henry Ponder**, president at Fisk, announced his retirement, effective June 1996. **Alvin J. Schexnider**, vice-provost for undergraduate studies and associate vice-president for academic affairs at Virginia Commonwealth, named chancellor at Winston-Salem State.  
**DIRECTOR OF ATHLETICS**  
**Carl Clapp** selected as director of athletics and physical education at Redlands. Clapp replaced **Greg Warzecka**, who resigned in July.  
**COACHES**  
**Men's basketball**—**Bill Evans**, men's basketball coach at Southern Utah, signed a contract extension through 2000.  
**Men's basketball assistants**—Hawaii-Hilo selected the following assistants: **Tim Lovejoy**, **Paul Alioto** and volunteer coach **David Kaneshiro**. **Tom Lapertosa** named at Utica. **Ron Hoffman** hired at Moravian. **Bob Probert** selected at Susquehanna. **Joe Dunleavy** and **Al Modrejewski** appointed at St. Francis (New York). Dunleavy, assistant at Hofstra from 1985 to 1994, will serve as assistant coach and Modrejewski, assistant at Clarion for the past six years, was named restricted-earnings coach.  
**Women's basketball assistants**—**Kristie Maravalli** appointed at Swarthmore. She is a former player at Susquehanna. **Cynthia Moser** joined the staff at Manhattanville. **Kelly O'Connor** and **Tina Fetchko** appointed as assistants at Moravian. **Dorothy Fenton-Wallace** and **Kim McCabe** selected as assistant coaches at Wentworth Insti-

**Millikin director of athletics resigns**

**Merle Chapman**, athletics director at Millikin for the past 18 years, announced he will resign from the post at the end of the academic year to devote full time to his responsibilities as an associate professor of physical education.

During Chapman's term, Millikin teams have won or shared 26 conference championships and numerous student-athletes have earned all-conference and all-America honors.

Chapman, a 1959 Millikin graduate, has served his alma mater since 1967. He was appointed associate athletics director in 1973 and AD in 1977. Before his administrative service, Chapman coached the track team for six years and served as assistant football coach for 10 years, then was head football coach for five years.



Chapman

tute. Susquehanna named **Kay Czup** as assistant women's coach.  
**Men's and women's crew**—**Ted Swinford**, director of rowing at Jacksonville for the past three years, named men's and women's rowing coach at Susquehanna. He succeeds **Mark Fuller**, who became the school's first full-time crew coach in 1991 and recently accepted a new position in Florida.  
**Football**—**Ron Jurney**, athletics director at Millsaps, will assume duties as head football coach at the school. Jurney was head coach for three years at West Georgia before coming to Millsaps in 1993. **Joe Kelley**, defensive coordinator at Knoxville, appointed as interim head football coach there.  
**Football assistant**—**Kit Hill** chosen as offensive coordinator at Knoxville.  
**Men's golf**—**Bill Jenkins**, men's golf

coach at American International, resigned.  
**Women's soccer**—**Kim Byrnes** resigned as head women's soccer coach at Fordham, where Byrnes had served since 1993.  
**Women's softball**—**Jack Farrell** chosen to succeed **Linda Yost** as head softball coach at Rutgers-Newark. Yost, who continues as head women's basketball coach, has been assigned additional administrative responsibilities at the school.  
**Women's softball assistant**—**Tony Foti**, who has spent the last 10 years coaching Canadian youth, senior and Olympic softball teams, selected as assistant softball coach at UC Santa Barbara.  
**STAFF**  
**Marketing director**—**Hassiba Braggs**, event coordinator at Kentucky's Rupp Arena for the past year, selected as marketing director at Georgia State, replacing **Daryl**

Calendar

November 16	Infractions Appeals Committee	Atlanta
November 16-17	Faculty Athletics Representatives Association fall meeting	Atlanta
November 18-19	Division I-AA Football Committee	Atlanta
November 24-26	Division I Women's Volleyball Committee	Kansas City, Missouri
November 28-30	Division I Men's Basketball Committee	Indianapolis
December 29-30	Chairs of Special Committee to Oversee Implementation of the NCAA Initial-Eligibility Clearinghouse, Council Subcommittee on Initial-Eligibility Waivers and Academic Requirements Committee	Iowa City, Iowa
December 1	Postgraduate Scholarship Committee	Kansas City, Missouri
December 4-5	Eligibility Committee	Kansas City, Missouri
December 5	Special Committee to Study NCAA Marketing, Licensing and Promotional Activities	Kansas City, Missouri
December 6	Budget Subcommittee	Kansas City, Missouri
December 7-8	Divisions I, II and III Championships Committees	Kansas City, Missouri
December 7-8	Executive Committee	Kansas City, Missouri

**Walter**.  
**Promotions director**—**Brenda Knebel** replaced **Kenna Bridges** as director of athletics promotions at Purdue.  
**CONFERENCES**  
The Rev. **Donald J. Harrington**, president at St. John's (New York), reelected to a second two-year term as chair of the Big East Conference.

Etc.

**SPORTS SPONSORSHIP**  
Vassar will elevate men's and women's crew to varsity status in 1997.  
The Trans America Athletic Conference announced it will sponsor men's and women's outdoor track and field championships, beginning in spring 1996.  
**CONFERENCE MEMBERS**  
The Northeast Conference will begin a five-team, Division I-AA football league next

fall, to include current conference members Monmouth (New Jersey), Robert Morris, St. Francis (Pennsylvania) and Wagner and also the league's first associate member, Central Connecticut State.

**CORRECTION**  
A headline on a story previewing the 1995 Division I Field Hockey Championship in the November 6 issue of The NCAA News incorrectly identified the tournament's defending champion. James Madison won the 1994 Division I championship.  
**DIRECTORY CHANGES**  
**Active** Adams State College: **Rodger Jehllicka** (AD) — 719/589-7401, **Vivian Frausto** (SWA) — Instructor EPLS, 719/589-7263; **Alcorn State University**: **Clinton Bristow Jr.** (P); **Boston College**: New phone number for (SWA) — 617/552-4801; **California Lutheran University**: **Paul L. Hanson**

See NCAA Record, page 18 ➤

Polls

<b>Division I Men's Cross Country</b> The Martin Surfacing top 25 NCAA Division I men's cross country teams through October 31 as selected by the United States Cross Country Coaches Association, with points: 1. Wisconsin, 444; 2. Oklahoma State, 433; 3. Colorado, 399; 4. Arkansas, 375; 5. Oregon, 368; 6. Stanford, 355; 7. Iowa State, 315; 8. North Carolina State, 313; 9. Brigham Young, 307; 10. Michigan, 300; 11. Providence, 287; 12. Tennessee, 226; 13. Northern Arizona, 225; 14. Georgetown, 219; 15. Air Force, 186; 16. Portland, 169; 17. Notre Dame, 162; 18. Arizona, 147; 19. Wyoming, 129; 20. Washington, 97; 21. Iona, 96; 22. William and Mary, 76; 23. Wake Forest, 52; 24. Villanova, 40; 25. Dartmouth, 22. <b>Division I Women's Cross Country</b> The Lynx Timing System top 25 NCAA Division I women's cross country teams through October 30 as selected by the Women's Cross Country Coaches Association, with points: 1. Colorado, 199; 2. Providence, 193; 3. Villanova, 181; 4. Oregon, 172; 5. Georgetown, 168; 6. Arkansas, 152; 7. Arizona, 149; 8. Wisconsin, 144; 9. Auburn, 142; 10. Stanford, 140; 11. Brigham Young, 111; 12. Michigan, 106; 13. Washington, 103; 14. North Carolina State, 101; 15. Dartmouth, 90; 16. West Virginia, 61; 17. Boston College, 58; 18. Florida, 54; 19. Iowa State, 53; 20. Penn State, 43; 21. Montana State, 41; 22. (tie) Wake Forest and Marquette, 39; 24. Missouri, 36; 25. Southern Methodist, 12. <b>Division II Men's Cross Country</b> The top 25 NCAA Division II men's cross country teams through October 30 as listed by the United States Cross Country Coaches Association: 1. Western State, 2. Central Missouri State, 3. South Dakota State, 4. Abilene Christian, 5. Edinboro, 6. Lewis, 7. Mankato State, 8. Northeast Missouri State, 9. Shippensburg, 10. Nebraska-Kearney, 11. East Stroudsburg, 12. Ashland, 13. UC Riverside, 14. Minnesota-Duluth, 15. Cal Poly Pomona, 16. Kutztown, 17. UC Davis, 18. Indiana (Pennsylvania), 19. North Dakota State, 20. Southern Indiana, 21. Fort Lewis, 22. Keene State, 23. Humboldt State, 24. Southern Illinois-Edwardsville, 25. Angelo State. <b>Division II Women's Cross Country</b> The top 25 NCAA Division II women's cross country teams through October 30 as listed by the Women's Cross Country Coaches Association: 1. Adams State, 2. Air Force, 3. Western State, 4. Abilene Christian, 5. Wisconsin-Parkside, 6. Mankato State, 7. Humboldt State, 8. Northwest Missouri State, 9. Hawaii-Hilo, 10. UC Davis, 11. Ashland, 12. North Florida, 13. Massachusetts-Lowell, 14. North Dakota State, 15. Slippery Rock, 16. Minnesota-Duluth, 17. Seattle Pacific, 18. North Dakota, 19. Emporia State, 20. Southern Indiana, 21. South Dakota State, 22. Indiana (Pennsylvania), 23. Augustana (South Dakota), 24. Edinboro, 25. St. Rose.
---

<b>Division III Men's Cross Country</b> The top 25 NCAA Division III men's cross country teams through October 31 as selected by the United States Cross Country Coaches Association, with points: 1. Williams, 221; 2. North Central, 220; 3. Calvin, 203; 4. Wisconsin-Oshkosh, 193; 5. Wabash, 190; 6. Haverford, 175; 7. Rochester Institute of Technology, 166; 8. Wisconsin-La Crosse, 144; 9. UC San Diego, 130; 10. Rochester, 121; 11. MIT, 111; 12. Otterbein, 101; 13. Mount Union, 98; 14. Brandeis, 80; 15. Wisconsin-Whitewater, 71; 16. Carleton, 63; 17. St. Lawrence, 51; 18. Luther, 38; 19. Wisconsin-Stevens Point, 28; 20. Coast Guard, 21; 21. Occidental, 17; 22. Gettysburg, 15; 23. Tufts, 14; 24. Washington (Missouri), 13; 25. Hope, 11. <b>Division III Women's Cross Country</b> The top 25 NCAA Division III women's cross country teams through October 31 as selected by the Women's Cross Country Coaches Association, with points: 1. Cortland State, 225; 2. Calvin, 214; 3. Wisconsin-Oshkosh, 207; 4. Wisconsin-La Crosse, 192; 5. Springfield, 180; 6. Trenton State, 164; 7. St. Olaf, 158; 8. Bowdoin, 140; 9. Wisconsin-Eau Claire, 132; 10. Williams, 125; 11. Geneseo State, 109; 12. Carleton, 99; 13. Hope, 80; 14. Carnegie Mellon, 72; 15. Washington (Missouri), 63; 16. Claremont-Mudd-Scripps, 52; 17. Emory, 37; 18. Luther, 27; 19. Gustavus Adolphus, 19; 20. Middlebury, 17; 21. Brandeis, 15; 22. Binghamton, 13; 23. Moravian, 12; 24. St. Thomas (Minnesota), 11; 25. Haverford, 10. <b>Division I Field Hockey</b> The top 20 NCAA Division I field hockey teams through October 30, with records in parentheses and points: 1. North Caro. (19-0).....120 2. Iowa (15-2).....114 3. Maryland (15-3).....108 4. James Madison (16-4).....102 5. Northeastern (17-2).....96 6. Old Dominion (13-7).....87 7. Penn St. (12-8).....87 8. Northwestern (12-5).....77 9. Virginia (13-7).....73 10. Boston U. (15-5).....66 11. Connecticut (11-6).....60 12. Syracuse (12-6).....54 13. Rutgers (12-6).....45 14. Wake Forest (11-6).....42 15. Boston College (12-6).....38 16. Michigan (12-8).....31 17. St. Joseph's (Pa.) (14-5).....24 18. Princeton (11-3).....18 19. Ohio St. (9-8).....12 20. Ball St. (14-5).....6 <b>Division II Field Hockey</b> The top NCAA Division II field hockey teams in each region through October 24, with records: <b>North:</b> 1. Bloomsburg, 18-1; 2. East Stroudsburg, 15-4; 3. St. Michael's, 11-3; 4. Keene State, 8-7; 5. Sacred Heart, 12-4. <b>South:</b> 1. Lock Haven, 17-0; 2. Kutztown, 13-4; 3. Millersville, 8-7; 4. Shippensburg, 7-11.
--

<b>Division III Field Hockey</b> The top five NCAA Division III field hockey teams in each region through October 24, with records: <b>Northeast:</b> 1. Williams, 12-0; 2. Tufts, 11-2; 3. Plymouth State, 12-4; 4. Trinity (Connecticut), 7-4; 5. Amherst, 8-4. <b>South:</b> 1. Eastern Mennonite, 15-1; 2. Goucher, 11-3; 3. Salisbury State, 10-5; 4. Mary Washington, 12-2; 5. Western Maryland, 8-4. <b>North Atlantic:</b> 1. William Smith, 16-1; 2. Cortland State, 12-4-2; 3. Ithaca, 10-5-1; 4. (tie) Hartwick, 13-3, and Wilkes, 13-3. <b>South Atlantic:</b> 1. Trenton State, 13-0; 2. Messiah, 13-3; 3. (tie) Drew, 12-3-1, and Lebanon Valley, 10-5-1; 5. Rowan, 9-5. <b>Great Lakes:</b> 1. Ohio Wesleyan, 14-2; 2. Denison, 10-6; 3. Wittenberg, 14-4; 4. Wooster, 8-5-2; 5. Sewanee (University of the South), 9-4-1. <b>Division I-AA Football</b> The Sports Network top 25 NCAA Division I-AA football teams through October 30, with records in parentheses and points: 1. McNeese St. (8-0).....2,240 2. Appalachian St. (8-0).....2,148 3. Troy St. (9-0).....2,100 4. Delaware (8-0).....1,926 5. Eastern Ky. (7-1).....1,767 6. Stephen F. Austin (7-1).....1,738 7. Marshall (6-2).....1,660 8. Murray St. (8-0).....1,642 9. Hofstra (9-0).....1,446 10. Montana (6-2).....1,385 11. Northern Iowa (6-2).....1,291 12. Southern-B.R. (7-1).....1,200 13. Northern Ariz. (7-2).....1,100 14. Florida A&M (7-1).....1,076 15. Eastern Ill. (7-1).....958 16. Richmond (6-1-1).....896 17. Indiana St. (7-2).....638 18. William & Mary (6-3).....633 19. Jackson St. (6-2).....485 20. Northwestern (6-3).....480 21. James Madison (6-3).....456 22. Ga. Southern (5-3).....404 23. Rhode Island (6-2).....315 24. Boise St. (5-3).....294 25. Connecticut (6-2).....211 <b>Division II Football</b> The top 20 NCAA Division II football teams through October 29, with records in parentheses and points: 1. North Ala. (8-0).....80 2. Tex. A&M-Kingsville (7-1).....76 3. Ferris St. (8-0).....72 4. Pittsburg St. (7-0-1).....68 5. New Haven (7-0-1).....64 6. North Dak. St. (8-1).....59 7. Angelo St. (6-1-1).....54 7. Carson-Newman (7-2).....54 9. Edinboro (7-1).....47 10. North Dak. (7-1).....43 11. Portland St. (5-4).....40 12. Virginia St. (8-1).....39 13. Albany St. (Ga.) (7-2).....28 13. East Tex. St. (6-3).....28 15. Millersville (7-0-1).....25
--

16. Grand Valley St. (7-2).....21 17. Northern Colo. (7-2).....12 1/2 17. West Ga. (5-2).....12 1/2 19. Fort Hays St. (7-1-1).....9 20. St. Cloud St. (6-2).....8 <b>Division III Football</b> The top six NCAA Division III football teams in each region through October 29, with records: <b>East:</b> 1. Buffalo State, 7-1; 2. Plymouth State, 7-0; 3. Rowan, 5-2-1; 4. Cortland State, 5-2-1; 5. Union (New York), 7-1; 6. Springfield, 5-2. <b>North:</b> 1. Mount Union, 8-0; 2. Wheaton (Illinois), 7-0; 3. Wittenberg, 8-0; 4. Hanover, 8-0; 5. Thomas More, 8-0; 6. Allegheny, 7-1. <b>South:</b> 1. Washington and Jefferson, 7-0; 2. Emory and Henry, 8-0; 3. Wesley, 7-1; 4. Bethany (West Virginia), 6-1; 5. Lenoir, 5-2; 6. Widener, 6-2. <b>West:</b> 1. Wisconsin-La Crosse, 8-0; 2. Central (Iowa), 8-0; 3. Concordia-Moorhead, 7-1; 4. Wisconsin-La Crosse, 6-2; 5. (tie) La Verne, 7-0; St. John's (Minnesota), 7-1, and Wisconsin-Stevens Point, 7-1. <b>Division II Men's Golf</b> The top 25 NCAA Division II men's golf teams through November 1 as listed by the Golf Coaches Association of America: 1. South Carolina-Aiken, 2. Columbus, 3. Cal State Stanislaus, 4. North Florida, 5. (tie) Central Oklahoma and Abilene Christian, 7. Florida Southern, 8. Northern Colorado, 9. Valdosta State, 10. Grand Canyon, 11. Missouri Western State, 12. Massachusetts-Lowell, 13. Rollins, 14. Catawba, 15. (tie) Bellarmine and Northern Kentucky, 17. Longwood, 18. Slippery Rock, 19. UC Davis, 20. (tie) Presbyterian, Bryant and Cameron, 23. Belmont Abbey, 24. Portland State, 25. Indiana (Pennsylvania). <b>Division I Women's Volleyball</b> The USA Today/American Volleyball Coaches Association top 25 NCAA Division I women's volleyball teams through October 31, with records in parentheses and points: 1. Nebraska (19-1).....1,428 2. Hawaii (21-0).....1,387 3. Florida (24-0).....1,344 4. Stanford (19-2).....1,291 5. Michigan St. (24-1).....1,220 6. Penn St. (22-3).....1,145 7. Texas (16-5).....1,070 8. UCLA (14-6).....1,006 9. Washington St. (17-3).....976 10. Ohio St. (15-5).....933 11. UC Santa Barb. (19-4).....880 12. Long Beach St. (15-5).....774 13. Arizona St. (13-6).....741 14. Notre Dame (20-5).....672 15. Pacific (Cal.) (15-6).....627 16. Southern Cal (11-6).....584 17. San Diego St. (20-2).....550 18. Texas A&M (17-4).....462 19. Arizona (13-8).....396 20. Loyola Marymount (17-3).....362 21. Illinois (17-4).....303 22. Georgia Tech (21-6).....211 23. Idaho (21-4).....136 24. Brigham Young (14-6).....117
--

25. Georgia (18-5).....75 <b>Division II Women's Volleyball</b> The top 25 NCAA Division II women's volleyball teams through October 31 as selected by the American Volleyball Coaches Association, with records in parentheses and points: 1. Barry (26-2).....599 2. Northern Mich. (27-2).....575 3. Northern Colo. (26-2).....548 4. Cal St. Bakersfield (24-5).....533 5. Hawaii-Hilo (19-4).....495 6. Neb.-Kearney (30-4).....468 7. St. Cloud St. (22-4).....433 8. Cal St. Los Angeles (17-5).....415 9. Central Mo. St. (30-6).....409 10. Regis (Colo.) (15-4).....376 11. Morningside (23-7).....353 12. North Dak. St. (20-8).....327 13. Neb.-Omaha (17-8).....286 14. Portland St. (19-7).....285 15. North Fla. (20-9).....227 16. Northwood (23-4).....208 17. UC Davis (17-10).....195 18. West Va. Wesleyan (31-2).....182 19. UC Riverside (16-8).....167 20. Cal Poly Pomona (15-13).....164 21. Grand Valley St. (22-7).....111 22. Minn.-Duluth (16-9).....96 23. Mo. Western St. (27-6).....80 24. Michigan Tech (15-10).....70 25. New Haven (30-2).....61 <b>Division III Women's Volleyball</b> The top 15 NCAA Division III women's volleyball teams through November 1 as selected by the American Volleyball Coaches Association, with records in parentheses and points: 1. Juniata (32-4).....357 2. Washington (Mo.) (34-3).....339 3. Ithaca (35-2).....296 4. Kalamazoo (31-3).....278 5. Cal Lutheran (20-2).....257 6. Wis.-Oshkosh (37-3).....243 7. UC San Diego (13-13).....189 8. St. Olaf (27-7).....184 9. Duquesne (33-5).....163 10. Ohio Northern (22-6).....143 11. Wis.-River Falls (35-5).....139 12. Wis.-Whitewater (29-3).....85 13. Springfield (25-5).....55 14. Rochester (32-7).....44 15. Thomas More (30-9).....35 <b>Men's Water Polo</b> The top 20 NCAA men's water polo teams through October 31 as selected by the College Water Polo Coaches Association, with points: 1. Southern California, 96; 2. UCLA, 95; 3. UC Irvine, 94; 4. California, 85; 5. Stanford, 80; 6. Pepperdine, 75; 7. Long Beach State, 70; 8. UC San Diego, 63; 9. Air Force, 60; 10. UC Santa Barbara, 54; 11. Pacific (California), 50; 12. Navy, 45; 13. UC Davis, 43; 14. Massachusetts, 32; 15. (tie) Claremont-Mudd-Scripps and Queens (New York), 29; 17. (tie) Santa Clara and Brown, 17; 19. Princeton, 7; 20. Richmond, 4.
--



# NCAA Record

➤ Continued from page 17

(F) — Professor of History, 805/493-3319; California State University, Hayward: Sharon M. Campbell (SWA) — Associate Director of Athletics, 510/885-4805; Clark University (Massachusetts): Name correction (F) — H. William Johansen; Concordia College, Moorhead: Kathy R. Wall (SWA) — Women's Tennis Coach, 218/299-3842; University of District of Columbia: Britt S. King (SWA) — Women's Basketball Coach, 202/274-6268; Drexel University: Louis M. Mariani (AD), Patricia McClellan (SWA) (Note: No longer dual departments); Eastern New Mexico University (SWA) to be named; Endicott College: Nancy Bals (SWA) — Assistant Director of Athletics, 508/927-0585; Erskine College: Corrected telephone numbers — (AD) 803/379-8859, (SWA) 803/379-8858; Fisk University: Corrected telephone number — (AD) 615/329-8714; Goucher College: Debra Sherwin (F) — Associate Professor of Economics and Management, 410/337-6279; University of Hawaii at Hilo: David C. Purcell (F) —

Associate Professor of History, 808/933-3443; University of Houston: Art Francia (F) — Professor of Business Accounting, 713/743-4820; Lane College: Sherrie McClain (F) — Assistant Professor of Education, 901/426-7640; Lawrence University: Michael T. Orr (F) — Assistant Professor of Art History, 414/832-6940; Macalester College: Andy Overman (F) — Associate Professor of Classics, 612/696-6375; Mississippi College: (SWA) to be named; University of Missouri, St. Louis: Patricia A. Dolan (AD); Missouri Western State College: Don Caverman (AD); University of Montana: (SWA) to be named; Parks College of St. Louis University: Jack Morgan (AD); St. Joseph College (Connecticut): Name correction — Billye Auclair; St. Paul's College: David W. Johnson (AD); Sam Houston State University: Bobby K. Marks (Interim P); Savannah State College: Frank Ellis Jr. (AD) — 912/353-5181, Shirley Paremore (SWA) — Executive Administrative Assistant to the President, 912/356-2240; Texas A&M University-Kingsville: Darvin R. Hoffman (F) — Assistant Dean and Professor, Department of Management and Marketing,

512/595-3802; Trenton State College: Dan Schmidt (F) — Assistant Professor of Health and Physical Education, 609/771-3198; Virginia Military Institute: Maj. Gen. Josiah Bunting (S); Western New Mexico University: Name correction — (F) Roland Shook; University of Wisconsin, Superior: Steven E. Nelson (AD).

**Provisional** — Linfield College: Corrected telephone number — (CEO) 503/434-2234; Southern Vermont College: Tim Boldic (Acting AD); Western Oregon State College: Betty J. Youngblood (P).

**Conference** — Great Northeast Athletic Conference: Correction of member institution — St. Joseph College (Connecticut); Skyline Conference: Correction of member institution — Mount St. Mary College (New York).

**Affiliated** — NCAA Division III Track Coaches Association: Name correction — James D. Ulrich (P).

## NEW MEMBERS

**Affiliated** — College Golf Foundation: David A. Benjamin, 357 Clarksville Road, Princeton, New Jersey 08550 — 609/799-3410 (Managing Director).

**Corresponding** — All Sports Community Service, Inc., 4732 N. Dale Mabry Highway, Suite 511, Tampa, Florida 33614; 813/348-3729.

Nova Southeastern University, 3301 College Avenue, Fort Lauderdale, Florida 33314; 305/475-7345.

## Notables

The American Volleyball Coaches Association announced its players of the week for October 30. **Aycan Gokberk**, middle blocker at Florida, is AVCA Division I player of the week; **Torie Sumner**, middle blocker at Cal State Bakersfield, is the Division II honoree; and **Erika Vanstralen**, middle blocker at Calvin, was selected in Division III.

The College Football Association selected **Stephen Miller**, center at Tennessee, as a member of the 1995 Good Works Team. The team consists of 11 players who have devoted themselves to exemplary community service. Miller is active in the Boys' Club of Knoxville. During the past three sum-

mers, he has devoted an average of 30 hours a week to a variety of programs, where he reads to children and oversees youth recreational activities.

## Deaths

**Lonnie Timmerman**, head wrestling coach at Drake for 26 seasons until the school dropped the sport in 1993, died October 30. He was 58. Timmerman compiled a 364-186-10 coaching record during his tenure at Drake. His athletes qualified for the NCAA championships 64 times.

**Joel G. Mason**, a former basketball and golf coach at Wayne State (Michigan), died October 31. He was 83. Mason, a football standout at Western Michigan, played professionally for the Chicago Cardinals and Green Bay Packers. He also played professional basketball for the Sheboygan Redskins. In 1948, he became head men's basketball coach at Wayne State, where he compiled a 186-173 record in 18 seasons.

— Compiled by Lisa Stalcup

# The Market

Readers of The NCAA News are invited to use The Market to locate candidates for positions open at their institutions, to advertise open dates in their playing schedules or for other purposes relating to the administration of intercollegiate athletics. In addition, individuals seeking employment in intercollegiate athletics also are welcome to place positions-wanted advertisements.

**Rates:** 65 cents per word for general classified advertising (agate type) and \$32 per column inch for display advertising for member institutions. (Commercial display advertising is available only to NCAA corporate sponsors, official licensees and members, or agencies acting on their behalf.) Positions-wanted advertisements are placed on a prepayment basis only.

**Word-counting example:** "Position wanted, Retired athletics administrator seeks part-time work. Contact: John P. Doe, 1234 Main Street, Anytown, KS 99999-1234, or call 999/555-5555." (22 words x 65 cents = \$14.30)

**Copy restrictions:** Advertisements that indicate a closing date for applications and nominations must list a date that does not precede the publication date. The NCAA News reserves the right to refuse advertisements that do not comply with this or other restrictions.

For more information, call The NCAA News at 913/339-1906, ext. 3000, or write: The NCAA News, 6201 College Boulevard, Overland Park, Kansas 66211-2422, Attention: The Market. To fax an ad, call 913/339-0031.

AD CATEGORIES	
Academic Advisor	Life Skills Coordinator
Academic Coordinator	Marketing
Academic Counselor	Marketing/Promotions
Administrative	Men's Coordinator
Administrative Asst.	Miscellaneous
Aquatics	Notices
Assistant A.D.	Open Dates
Assoc. Commissioner	Operations
Associate A.D.	Phys. Ed./Athletics
Asst. Commissioner	Physical Education
Athletics Counselor	Positions Wanted
Athletics Director	Promotions
Athletics Trainer	Public Relations
Baseball	Racquet Sports
Basketball	Recreation
Business Manager	Recruiting
Commissioner	R.F.
Compliance	Rowing
Crow	Skiing
Cross Country	Soccer
Development	Softball
Diving	Sports Information
Equipment	Sports Medicine
Manager	Squash
Executive Director	St. Woman
Facilities	Administrator
Fencing	Strength
Field Hockey	Strength/Conditioning
Football	Swimming
For Sale	Swimming & Diving
Fund-Raising	Tennis
Golf	Ticket Office
Graduate Assistant	Track & Field
Guidance	Volleyball
Counselor	Wanted
Gymnastics	Water Polo
Ice Hockey	Weight Training
Internship	Women's
Intramurals	Coordinator
Lacrosse	Wrestling

ISSUE DATES/DEADLINES	
<b>All Deadlines:</b> <b>Noon Central time</b>	
<b>CLASSIFIEDS</b>	
<b>Issue date</b>	<b>Deadline date</b>
November 20	November 9
November 27	November 16
December 4	November 23
December 11	November 30
December 18	December 7
December 25	December 14
January 8	December 28
January 15	January 4
<b>DISPLAYS</b>	
<b>Issue date</b>	<b>Deadline date</b>
November 20	November 8
November 27	November 15
December 4	November 22
December 11	November 29
December 18	December 6
December 25	December 13
January 8	December 27
January 15	January 3

## Positions Available

### Athletics Director

**Athletic Director.** Morgan State University invites applications and nominations for the position of director of intercollegiate athletics. Responsibilities: The director of intercollegiate athletics is responsible for supervision of 14 men's and women's sports, and the administration of a Division I program within the Mid-Eastern Athletic Conference (M.E.A.C.) and the Eastern College Athletic Conference (E.C.A.C.). Qualifications: The successful candidate will exhibit a high standard of integrity and commitment to academic excellence as well as a proven record in senior-level management. He/She will have a thorough knowledge and demonstrated success in matters of importance to intercollegiate athletics, such as personnel management skills, financial expertise, fund-raising expertise, media relations, gender-equity sensitivity and NCAA compliance regulations. Dedication to the success of student athletes in their academic endeavors, the integrity of the athletic program and support of the university's mission are essential. A master's degree is required, in addition to progressive responsible experience in athletic administration at the assistant director or director level at a college or university. Salary commensurate with experience and qualifications. Send letters of interest, resume and three (3) letters of reference by Thursday, November 23, 1995, to: Mrs. Armada W. Grant, Director of Personnel, Morgan State University, Truth Hall 318, Baltimore, MD 21239. Morgan State University is an Equal Opportunity/Affirmative Action Employer.

### Assistant A.D.

**Assistant Athletic Director (for football operations).** The University of Texas at Austin. Required qualifications for this vacancy are a bachelor's degree; five years' experience at the high-school, junior college, NCAA or professional level as a football coach, sports administrator (that includes football), or a combination of the above. Preferred qualifications include a master's degree with the experience listed above. Essential functions are to: assist the head football coach with all operational functions of the football program; assist with recruiting student athletes to the extent allowed by NCAA rules; coordinate high school coaching clinics held at the University of Texas at Austin; serve as liaison between the University of Texas at Austin football program and high school coaches; assist with coordination of football team travel, including arrangements with hotels, airlines, ground transportation and practice facilities; represent the department at speaking engagements, fund-raising activities and at Longhorn Club functions throughout the state; assist with formulating and monitoring the football operations budget; perform other related tasks as assigned by the athletics director of head football coach. Monthly salary is open based upon qual-

ifications. Excellent fringe benefits. Complete information on this vacancy will be provided to finalists at the interview. To apply, send letter of interest and resume to: Selection Committee, U.T. Austin—Men's Athletics, P.O. Box 7399, Austin, TX 78713. The University of Texas at Austin is an Equal Opportunity/Affirmative Action Employer.

### Academic Counselor

**Academic Counselor, Learning Resources for Student-Athletes.** Reporting to the associate director of learning resources for student athletes, you will plan, coordinate and implement an academic advisement program for student-athletes on assigned Level II and III varsity teams. In specific, you will train, supervise and evaluate assigned graduate assistants; instruct students in effective learning and studying techniques; meet regularly with both student-athletes and their coaches to monitor academic progress; and assist student-athletes in the selection of academic majors, assisting them in their career development. To qualify, you must possess a master's degree in an academic area related to college learning assistance or developmental counseling, with two years' experience providing college or secondary level learning assistance and counseling, preferably to a student-athlete population, or an equivalent combination of education and experience. Knowledge of NCAA bylaws related to academic status and progress, as well as N.A.C.A.D.A. Standards for Academic Advising, including standards pertaining to skills, activities, documentation and student privacy, is required. Persons of color are encouraged to apply. Applications received by December 15, 1995, will be given preference. Boston College offers competitive salaries and comprehensive benefits including tuition programs for employees, spouses and children, 22 days vacation, and a wide range of insurance programs. To apply, please send two copies of both a resume and cover letter to: Anita Ulloa, Senior Personnel Officer, More Hall 315, Boston College, Chestnut Hill, MA 02167. Boston College is an Affirmative Action/Equal Opportunity Employer.

### Athletics Trainer

**Assistant Women's Athletic Trainer.** University of Alabama is seeking to fill a position of assistant women's athletic trainer. This is a full-time 12-month position. Major responsibilities include providing the preventive, emergency and rehabilitative health care to the women's basketball team and assist with the other college sports. Implementation and monitoring the overall operation of the injury surveillance computer software. Share supervision of the student athletic trainers while aiding in teaching psychomotor skills, evaluation, care and rehabilitation of the injured athletes. Assisting the team physician concerning policies and coordinate the medical services for competition. Qualifications: N.A.T.A. certification as an athletic trainer, master's degree in related field; computer skills recommended. The deadline for

receipt of application is November 18, 1995. Applicants should send a letter of application and resume with three letters of reference to: Sherry L. Kimbro, University of Alabama, P.O. Box 870393, Tuscaloosa, AL 35486. **Assistant Athletic Trainer.** University of Arizona. Full-time, 12-month position. Minimum qualifications: Bachelor's degree required. Master's degree from N.A.T.A. approved curriculum preferred. N.A.T.A. certification required. One year's full-time experience as assistant athletic trainer in major college preferred. Teaching experience in classroom and in the training room are desired. Experience with track and field preferred. Job description: Organize and provide medical coverage for assigned teams, including off-season and in-season practices, games and travel. Supervise medical coverage provided by graduate students and senior student athletic trainers in program. Assist with professional advancement of student athletic trainers, classroom instruction for undergraduate advance course in athletic training, guest lecture and/or assist with instruction in graduate courses in athletic training. Salary is commensurate with experience and qualifications. Applications will be accepted through November 30, 1995. Starting date: January 4, 1996. Send letter of application, resume and two letters of recommendation to: Chair, Athletic Training Search Committee, University of Arizona, McKale Center, Room 122B, P.O. Box 210096, Tucson, AZ 85721-0096. The University of Arizona is an E.E.O./A.A./A.D.A. Employer. **Assistant Athletics Trainer.** Duties: Responsibilities delegated under the direction of the head athletics trainer; care, prevention and treatment of athletic injuries in coed athletic training facility; assist in rehabilitation and conditioning of injured athletes; assist in supervision and education of large student trainer program; maintain records of inventories, injuries and rehab program; travel as needed with athletic teams. Qualifications: Bachelor's degree required, master's preferred; certification by National Athletic Trainer Association; two years' experience as an athletic trainer. Appointment: Twelve month, full-time, fixed-term appointment. Start Date: December 15, 1995. Send letter of interest and resume by November 27, 1995, to: Personnel Coordinator, Intercollegiate Athletics, Gill Coliseum 103, Oregon State University, Corvallis, OR 97331-4105. O.S.U. is an Affirmative Action/Equal Employment Opportunity Employer and has a policy of being responsive to the needs of dual career couples. **Assistant Athletic Trainer.** University of Pittsburgh at Bradford (Temporary Full-Time). The University of Pittsburgh at Bradford, Pennsylvania's public liberal arts college (1,100), invites applications for the temporary, full-time position of assistant athletic trainer. Additional responsibilities may be assigned by the director of athletics. Pitt-Bradford competes in the N.A.I.A. (Division I/II) and began the initial year of provisional membership in the NCAA (Division III) effective September 1995. Desired qualifications include a bachelor's degree, N.A.T.A. certification, must be eligible for Pennsylvania license, and have current first aid/C.P.R. certification. This is a five-month (December 1995 through April 1996) temporary, full-time staff position reporting to the director of athletics. Consideration will be given for a full-time position beginning May 1, 1996.

Candidates are requested to send a letter of application, resume and three letters of recommendation to: Ms. Laurel Butler, Office of Human Resources, University of Pittsburgh at Bradford, 300 Campus Drive, Bradford, PA 16701-2898. Deadline is November 27, 1995. The starting date is December 1, 1995, or as soon as possible. The University of Pittsburgh is an Affirmative Action/Equal Opportunity Employer.

### Compliance

**Athletics Coordinator—Coordinator Compliance.** Intercollegiate Athletics. This is a 12-month, professional staff appointment position. The intercollegiate athletics program at the University of Delaware seeks a coordinator, compliance to administer NCAA compliance for its Division I, 22-sport program, manage designated regular, postseason and special events, and perform other assigned duties. Bachelor's degree in sports management, athletic administration, physical education or a related field, a minimum of two years of NCAA compliance administration experience and strong skills in communication, interpersonal relations, supervision and organization required. Familiarity with NCAA compliance software and event management experience preferred. Send letter of application, resume, transcript and list of three references (names, addresses, telephone numbers and relationships) by November 24, 1995, to: Mary Ann Hitchens, Search Committee, Delaware Field Hockey, Newark, DE 19716. The University of Delaware is an Equal Opportunity Employer which encourages applications from minority group members and women.

### Equipment Manager

**Equipment Manager.** The State University College at Brockport is accepting applications for a full-time equipment manager (tenure track). Responsible for all phases of equipment management in physical education, intercollegiate athletics, and campus recreation. Duties include: purchase, inventory and maintenance of all equipment; supervision of all employees including student workers; laundry operations; and assistance in budget preparation. This position requires a "nontraditional" work schedule (evenings and weekends). Required qualifications: Bachelor's degree, two or more years' experience in athletic equipment management, and ability to work with a culturally diverse population. Preferred qualifications: Master's degree in physical education, sport management or related field, A.E.M.A. certification. Salary range is based upon qualifications. Excellent fringe benefits. Submit letter of application, resume, academic credentials and three letters of recommendation to: Edward J. Kelly, Assistant to the President, S.U.N.Y. College at Brockport, 350 New Campus Drive, Brockport, NY 14420-2922. Beginning review date: December 6, 1995. S.U.N.Y. Brockport is an Affirmative Action/Equal Opportunity Employer.

## Marketing/Promotions

**Associate Athletics Director for Marketing, Promotions and External Relations.** Central Michigan University. Responsibilities: Develop and administer marketing/promotions for all sports. Coordinate corporate sponsorship, special events, advertising and media planning, community regulations, strategies for attendance and revenue enhancement. Qualifications: Bachelor's degree required. Minimum of four years' experience required in marketing/promotions of collegiate athletics or related field. Demonstrated organizational skills along with effective verbal and written communication skills. Salary: Commensurate with experience. Full benefit package available. Deadline date: December 8, 1995. Position begins January 2, 1996. Send letter and resume along with three references to: Herb Deromedi, Director of Athletics, Central Michigan University, Rose Center 100A, Mt. Pleasant, MI 48859. C.M.U. (A.A./E.O. institution) encourages diversity and resolves to provide equal opportunity regardless of race, sex, disability, sexual orientation, or other irrelevant criteria.

## Recreation

**Assistant to the Director, Recreation Center.** Seton Hall University, a member of the Big East Conference, is seeking applicants for the position of Assistant to the director, recreation center, in the athletic and recreational services department. The position reports to the assistant athletic director of facilities. Responsibilities include: Assisting the assistant athletic director of facilities with managing the daily operations of the university recreation center and athletic facilities, the monitoring of department physical plant and housekeeping; hiring, training and scheduling of a large professional and student staff; evening and weekend event management; acting as department representative to members/users of the recreation center. Qualifications: Bachelor's degree in athletic or recreational sports management or related field and two years' experience in athletic facilities management. Certification in pool management, C.P.R., life-saving and first aid certification desirable. Strong communication and interpersonal skills required. Salary: Commensurate with qualifications and experience. Application Procedure: Send resume and letter of application on or before November 13, 1995, to: Mr. Patrick Elliott, Assistant Athletic Director of Facilities, Seton Hall University, Brennan Recreation Center, 400 South Orange Avenue, South Orange, NJ 07079. An Equal Opportunity/Affirmative Action Employer & Minorities Are Strongly Encouraged To Apply.

## Sports Medicine

**Sports Medicine Department.** Syracuse University is accepting applications for Graduate assistant athletic trainers. Bachelor's degree and N.A.T.A. certification required. Send resume, letter of application, including G.P.A. and G.R.E. scores, and three letters of recommendation by January 30, 1996, to: Mr. Donald Lowe, Coordinator of Sports Medicine, Syracuse University, Manley Field House, Syracuse, NY 13244-5020. Affirmative Action/Equal Opportunity Employer.

## Ticket Office

**Texas Tech University** is accepting applications for a director of athletics ticket operations. Responsibilities: Day-to-day operation of the ticket office, customer service, phones, office mailings, data entry, seat allocation, reconciling, financial reporting, budgeting, student athlete complimentary ticket distribution, training, scheduling and supervising of ticket staff, assist with game-day operations and assist in advancement activities. Bachelor's degree required. Minimum of three years of experience in an athletic ticket office, preferably at a NCAA Division I-A institution. Thorough knowledge of ticketing software, preferably Paciolan Systems software. Ability to work extended hours including evenings, weekends and holidays. Strong organizational and interpersonal skills required. Competitive salary with full benefits package. Position available January 15, 1996. To apply, send cover letter, resume and names of three references including phone numbers to: Bobby Gleason, Associate Athletics Director—Business and Personnel Services, Texas Tech University, P.O. Box 43031, Lubbock, TX 79409-3031. Texas Tech University is an Equal Opportunity/Affirmative Action Employer and Americans with Disabilities Act Employer.

## Basketball

**Head Men's Basketball Coach.** Gordon College, Wenham, MA, is accepting applications for the position of head men's basketball coach. The coach is responsible for all aspects of the basketball program including budget management, program planning, development, administrative and staff management. The candidate must demonstrate the ability to enhance a competitive athletic experience/environment for the student-athlete and the college community. Gordon is a four-year NCAA Division III Christian liberal arts college, steeped and founded in the Judeo-Christian Tradition. The position requires a bachelor's degree, coaching experience, preferably at the college level, and demonstrated ability to coach and recruit highly skilled student-athletes. Salary will be commensurate with experience and qualifications. Gordon College is an Equal Opportunity Employer. Minorities are encouraged to apply. Applications will be accepted until December 1, 1995. Candidates should submit a letter of application, resume and three references. Send application materials to: Walter Bowman, Director of Athletics, Gordon College, 255 Grapevine Road, Wenham, MA 01984.

## Football

**Football Coaches Wanted.** American football in Germany. If you are interested in coaching football in Europe, please send your resume to: Postfach 106852, 28068 Bremen, Germany. We offer free housing in a first-class hotel, free airfare and wage salary. Starting spring 1996. For further information, call Richard Myers, 908/969-1209. **Assistant Football Coach.** The University of North Dakota seeks qualified candidates for an assistant football coaching position. Responsibilities include coaching either the defensive line or linebackers, recruiting coordinator and teaching physical education. Preferred qualifications include: master's degree, collegiate coaching experience, knowledge and adherence to NCAA rules, and recruiting experience in the upper Midwest. Application deadline: Review of resumes will begin immediately and will continue until the position is filled. Persons interested should submit a letter of application, resume, and names, addresses and phone numbers of references to: Roger Thomas, Head Football Coach, P.O. Box 9013, U.N.D., Grand Forks, ND 58202.

**Assistant Football Coach.** The University of Rochester, a Division III member of the NCAA, invites applicants for a full-time position as assistant football coach. Additional responsibilities include men's & women's assistant track & field coaching. Minimal administrative duties and activity course teaching. Qualifications: Bachelor's degree; background in physical education or related field; prior coaching and playing experience preferred. Appointment as available, prefer January 1, 1996. Applications will be received until appointment is made. Send letter of application, resume and names of three references to: Jeffrey Vennell, Director of Sports & Recreation, Alumni Gymnasium, University of Rochester, Rochester, NY 14627-0296. Equal Opportunity Employer/M/F.

## Gymnastics

**Gymnastics Director and Instructors.** Camp Canadensis, a top children's summer camp in Pennsylvania seeks a coordinator and instructors for comprehensive program for campers 6-16. Brand new facility includes tumble track and pit, beams, uneven bars and much more. Excellent salary, room & board, travel allowance. Contact L. Horvitz, Box 182, Wyncote, PA 19095, or call 800/832-8228.

## Lacrosse

**Head Men's and Women's Lacrosse Coach.** Lycoming College is accepting applications for the position of head men's and women's lacrosse coach. Duties include, but are not limited to, student management and coaching, recruiting and evaluation, player development, and other responsibilities assigned to the director of athletics. Bachelor's degree is required. Salary is commensurate with experience for this full-time, 10-month position, starting January 8, 1996. Send letter of application and resume, which includes the names and telephone numbers of three references, by November 30, 1995, to: Personnel Office, Lycoming College, Campus Box 161, Williamsport, PA 17701-5192. Lycoming College is an Equal Opportunity Employer.

**Lacrosse/Field Hockey Coach.** Randolph-

## The Market

► Continued from page 18

Macon College, Ashland, Virginia, an NCAA Division III, Old Dominion Athletic Conference member, invites applications for the head lacrosse/field hockey coaching position. Bachelor's degree required, master's preferred with demonstrated recruiting and coaching at the collegiate level. Responsibilities will include managing all phases of both programs, including practice, recruiting and budget. This is a full-time appointment beginning January 8, 1996, to be renewed annually. Salary commensurate with qualifications and experience. Please submit a letter of application, resume and a list of three references with current addresses and telephone numbers to: Helmut Werner, Chair, Athletic Department, Randolph-Macon College, P.O. Box 5005, Ashland, VA 23005-5505. Randolph-Macon is an Equal Opportunity Employer.

## Soccer

Upper Iowa University invites applications for a head soccer coach. The successful candidate will start a new program. Upper Iowa University would like to play a limited schedule in women's soccer in the fall of 1996 and add men's soccer in the fall of 1998. A bachelor's degree is required with a master's preferred. To apply, send a letter of application and a resume to include at least three references to: Mike McCready, Director of Athletics, Upper Iowa University, P.O. Box 1857, Fayette, IA 52142. Review of applications will begin November 20, 1995, with the proposed starting date being January 8, 1996. **Head Coach—Women's Soccer.** Term of Contract: Twelve-month, full-time annual appointment. Responsibilities: Management, organization and administration of a Division I intercollegiate soccer program. Primary coaching responsibilities will include the successful identification, evaluation and recruitment of academically qualified student athletes, and the ongoing support and encouragement that leads such individuals successfully to graduation. Administrative responsibilities as assigned by the director or athletics. Qualifications: Bachelor's degree is required, master's degree preferred. A minimum of two (2) years' previous college or related coaching/teaching experience, with demonstrated knowledge of NCAA rules preferred. Application Procedures: Application deadline: November 22, 1995. Send letter of application, resume and three letters of reference to: Sarah K. Reesman, Assistant Director of Athletics, P.O. Box 677, Columbia, MO 65205. The University of Missouri-Columbia does not discriminate on the basis of race, color, religion, national origin, ancestry, sex, age, disability, status as disabled veteran or veteran of the Vietnam era, or sexual orientation. For more information call Human Resources Services, 314/882-4256, or U.S. Department of Education, Office for Civil Rights. **Head Athletic Coach: Southwest Missouri State University** is accepting applications for the position of head women's soccer coach. The position will be responsible for developing a new competitive NCAA Division I women's soccer program with competition to begin in the fall 1996. Responsibilities include administration of all phases of the program. Duties include coaching, recruiting, fiscal management, public relations, assisting with fund-raising activities and other duties as assigned by the director of athletics or the women's athletic director. Bachelor's degree is required. Competitive playing experience and collegiate coaching experience are preferred. Excellent interpersonal, management and organizational skills are required. Starting salary is \$25,000 annually. Starting date is as soon as possible. Submit letter of application, resume and three letters of recommendation by November 27, 1995, to: Dr. Mary Jo Wynn, Director of Women's Athletics, S.M.S.U., 901 S. National, Springfield, MO 65804. Affirmative Action/Equal Employment Opportunity.

**Men's Soccer Coach:** Full-time, 12-month appointment. Principle Duties: Coach men's soccer and teach in the department of physical education. Responsibilities include coaching, recruiting, scheduling, monitoring academic progress of student athletes, public relations, fund-raising and other duties as assigned. Qualifications: Bachelor's degree required with master's preferred in physical education or related field. Collegiate playing experience required. High school or collegiate coaching experience required. Competitive Salary: Based on experience and qualifications. Application: Send letter of application, resume and names/phone numbers of three professional references to: Chair, Search Committee Soccer, Department of Athletics, Eastern Illinois University, Charleston, IL 61920. Applications will be accepted until position is filled. Credential review will begin December 11, 1995. Successful applicant will begin on January 1, 1996. Eastern Illinois University is an Affirmative Action/Equal Opportunity Employer. **Head Women's Soccer Coach:** Jacksonville University is currently seeking applications for the above position responsible for all aspects of operating a new Division I women's soccer program. Successful candidate should have experience in women's college soccer and expertise

in recruiting prospective student-athletes. Possible dual assignment in operations, academics or other area based on qualifications and background. Send letter of application, resume and references by December 15 to: Mike Bazemore, Assistant Athletic Director, Jacksonville University, 2800 University Boulevard, Jacksonville, FL 32211.

## Softball

**Head Women's Softball Coach.** The University of Alabama invites nominations and applications for the position of women's head softball coach. This sport is scheduled to begin competition in the 1996-97 academic year. Qualifications: Bachelor's degree required, master's degree preferred. Preferred intercollegiate coaching experience at the Division I level. Responsibilities: Management and administration of the softball program, conduct the program in accordance with the philosophy of the department of intercollegiate athletics. It is mandatory that the coach understand and adhere to all policies and procedures of the university, Southeastern Conference and the NCAA. Develop a program to become a successful contender at conference and national level. Promote academic progress of student athletes by working closely with the office of academics and student life. Develop on/oversee conditioning and training of team. Supervise assistant coaches. Assume full responsibility for home games, coordinate team travel, recruiting, scheduling, etc. Participate in public relations activities. Other duties assigned by director of athletics. Salary: Commensurate with experience. Application Deadline: Application review will begin immediately and continue until the position is filled. Appointment Date: January 1996. Applications: Return letter of application, current resume and a list of three (3) references with addresses and phone numbers to: The University of Alabama Athletic Department, Debra P. Warren, Assistant Athletic Director, P.O. Box 870393, Tuscaloosa, AL 35487-0393. U.A. is an E.E.O./A.A./Title IX/Section 504/A.D.A. Employer. **Head Women's Softball Coach.** Mississippi State University invites applications for head women's softball coach. This is a full-time position under the supervision of the director of athletics. Responsibilities include the organization and administration of a Division I women's softball program which competes in the Southeastern Conference. Bachelor's degree and knowledge of NCAA, S.E.C. rules and regulations required. Salary commensurate with experience and qualifications. Application deadline is January 1, 1996, or until a suitable candidate is found. Send letter of application, resume and two references to: Larry Templeton, Director of Athletics, P.O. Box 5327, Mississippi State, MS 39762. M.S.U. is an Affirmative Action/Equal Employment Opportunity Employer. **Softball Position.** West Virginia Wesleyan College assistant position available beginning January 1996. Bachelor's degree required, playing or coaching experience desired. The position includes tuition, room and board, and a \$1,500 stipend and the opportunity to pursue a master's degree in the M.B.A. program. Duties are to assist the head coach in recruiting and coaching. Qualified applicants need to send resume to: Dr. George A. Klebe, Director of Athletics, West Virginia Wesleyan College, Buckhannon, WV 26201.

## Swimming

**Swimming Position.** West Virginia Wesleyan College assistant position available beginning January 1996. Bachelor's degree required, playing or coaching experience desired. The position includes tuition, room and board, and a \$1,500 stipend and the opportunity to pursue a master's degree in the M.B.A. program. Duties are to assist the head coach in recruiting and coaching. Qualified applicants need to send resume to: Dr. George A. Klebe, Director of Athletics, West Virginia Wesleyan College, Buckhannon, WV 26201. **Arizona State University** department of intercollegiate athletics is seeking an assistant coach, women's swimming. Under administrative direction provides coaching and administrative assistance to the head coach, women's swimming. Assists in planning and directing recruitment, conditioning, training, and performance of women's swim team members. Promotes I.C.A. as an integral part of the university. Assists the head coach in monitoring student athletes' performance in furthering the success of the team and in meeting academic and eligibility criteria. Reports to the head coach, women's swimming. Requires a Bachelor's degree in related field & prior coaching and/or competing experience at college or university level. Knowledge of NCAA rules & regulations. Knowledge of swimming techniques. Skill in communication, interpersonal relations, organization & supervision. Knowledge of science & technology of training & conditioning for sports competition. To Apply: Submit current resume with names, addresses and phone numbers of three professional references to: A.S.U., Human Resources Department Employment Services, Box 871403, Tempe, AZ 85287-1403, by 5 p.m. on November 27, 1995, and every Monday thereafter until filled. Affirmative Action/Equal Opportunity Employer. J.O. #7007316.

## Tennis

**Upper Iowa University** invites applications for a head men's and women's tennis coach. This will include some teaching in one of the university's four divisions: business, education, liberal arts, or science. A master's degree is required. To apply, send a letter of application and a resume to include at least three references to: Mike McCready, Director of Athletics, Upper Iowa University, P.O. Box 1857, Fayette, IA 52142. Review of applications will begin November 20, 1995, with the proposed starting date being January 8, 1996. **Head Coach of Men's & Women's Tennis (Division III).** Washington College, located in Chestertown, Maryland, is accepting applications for the position of head coach of men's and women's tennis. This is a full-time, 12-month position. Requirements include a bachelor's degree, with a master's degree preferred; demonstrated excellence in playing and coaching tennis at the college level. Responsibilities include, but are not limited to: organization, development and administration of all phases of a competitive, successful Division III men's and women's tennis program, as well as managing an on-campus indoor facility. Applicants should possess excellent communication and organizational skills, knowledge of NCAA regulations, and the ability to develop alumni and community relations. Applications will be accepted through December 1, 1995. Send cover letter, resume and three professional references to: Bryan Matthews, Director of Athletics, 300 Washington Avenue, Chestertown, MD 21620. Washington College is an Equal Opportunity Employer.

## Track & Field

**Assistant Coach, Women's Track/Field/Cross Country, Penn State.** Combined (48-week faculty) position in the department of intercollegiate athletics and the department of exercise and sport science. Bachelor's degree required plus one to two years of effective coaching experience at the collegiate level preferred. Teaching in exercise and sport science activity program or undergraduate majors program. Assistant coach of the women's track and field and cross country team in intercollegiate athletics. Responsible to the head coach for performing or assisting with a wide variety of administrative and coaching duties in order to accomplish the goals and objectives of the team, intercollegiate athletics and the university. Areas of specialty should include jumps, sprints and hurdles. If interested in this position, send letter of application and resume to: Linda Woodring, Personnel and Administrative Specialist, Department of Intercollegiate Athletics, Room 256 Recreation Building, Department NCAA, The Pennsylvania State University, University Park, PA 16802, by December 1, 1995. An Affirmative Action/Equal Opportunity Employer. Women and minorities encouraged to apply.

## Volleyball

**Head Coach Women's Volleyball.** Texas Woman's University, an NCAA Division II institution competing in the Lone Star Conference, is seeking qualified applicants for the position of head volleyball coach and lecturer in kinesiology. Responsibilities include, but are not limited to, the management and development of all aspects of the women's volleyball program such as recruiting, scheduling, practice and event management, directing summer camps, promotions, and public relations. Collegiate coaching experience is preferred and a master's degree is required. Demonstrated knowledge of NCAA rules and regulations is essential. The position is a non-tenure nine-month appointment. Send a letter of application, resume and three letters of recommendation to: Judy Southard, Director of Athletics, Texas Woman's University, P.O. Box 425349, Denton, TX 76204-3349. Review of applications will begin November 20, 1995, and continue until a qualified individual has been identified. Texas Woman's University is an Equal Opportunity/Affirmative Action Employer.

## Graduate Assistant

**Graduate Assistantships** available for the spring 1996 and fall 1996 semesters for athletic training. Candidates should be N.A.T.A. certified or eligible for the certification exam. G.A.s would assist the head trainer in all training room aspects with the coverage of 15 intercollegiate sports. Must have a minimum G.R.E. of 800/G.P.A. of 2.500. Send resume or fax: Ed Evans, Head Trainer, Northwestern State University, Fieldhouse, Natchitoches, LA 71497, fax 318/357-4221, or call 318/357-4276. **Graduate Assistantships.** Mount Olive College announces immediate openings for graduate assistant coaches beginning in January 1996: 1) Women's volleyball & softball; 2) women's

basketball & tennis (M&W). There will be two people hired to fill these positions. Each G.A. will be required to work in two sports over the course of the year and may teach in the activity class program. Additional duties will include, but not be limited to, athletic recruiting and some supervision of the athletic facilities. Requirements include a bachelor's degree from an accredited college/university; admissibility into the graduate program at East Carolina University or U.N.C. Wilmington; and letters of recommendation with respect to coaching/teaching ability. Benefits include: six hours each semester (including summers) of in-state tuition waivers at East Carolina University/U.N.C. Wilmington, and for the months the college is in session, there is a monthly stipend of \$300 per month, room in a college residence hall, and board at the college dining hall. Interested parties should send a letter of application, resume and three letters of recommendation to: Dr. Mac Cassell, Director of Athletics, Mount Olive College, 634 Henderson Street, Mount Olive, NC 28565. Closing date: November 30, 1995.

**Graduate Assistant Tennis Coach.** University of Northern Iowa, Cedar Falls, B.A. degree and sound tennis knowledge required. Division I playing experience preferred. Organizational, computer, administrative skills desired. Duties include: Assisting head coach in all phases of Division I men's/women's tennis programs including recruiting, on-court teaching, training, promotions. Tuition/stipend for two-year appointment available immediately. Send letter, resume, three references to: Nancy Clark, Head Tennis Coach, University of Northern Iowa, 121 West Gym, Cedar Falls, IA 50614-0241. Equal Opportunity/Affirmative Action Employer.

## Internship

**Intern Strength Position Available.** Cleveland Indians Baseball Club. Description: Minor league strength and conditioning coach. Supervise and implement individualized strength and conditioning workouts, assist with rehabilitation, and administer a nutrition program for players. Credentials: 1. Must have/or be working toward a bachelor's degree in physical education and/or exercise science. 2. Must have a genuine interest in the strength and conditioning field. Certified A.C.S.M., N.S.C.A., etc., preferred. 3. Athletic and/or strength and conditioning coaching experience is a must. 4. Graduate Students and B.S. graduates preferred. Intern Date: March 1, 1996-September 5, 1996. Interns will be assigned to a Cleveland Indians minor league franchise. Salary: \$1,000 per month, plus lodging and meal money fees during season. Deadline: November 15, 1995. To Apply: Please forward a cover letter stating your application, your reasons for wanting the job, your qualifications, and a brief statement of your philosophy of training, resume, and three letters of recommendation, two professional and one personal, to: Trent Clark, Minor League Strength & Conditioning Coordinator, Jacobs Field, 2401 Ontario Street, Cleveland, OH 44115.

**Athletic Ticket Sales Intern.** The University of North Alabama is accepting applications through November 30, 1995, for a full-time temporary athletic ticket sales intern. The intern will work under the supervision of the athletic director performing assigned duties in athletic ticket sales and management. Specific duties include developing and executing sales strategies for ticket sales in football, basketball and baseball; assisting in ordering tickets; operating ticket office and filling ticket orders; maintaining computerized records of ticket purchases; assisting in supervising ticket sales staff during home athletic events; and assisting in development of financial reports relating to game gate receipts. Qualification requirements include knowledge of computerized ticket sales; ability to operate P.C. and accompanying software; organizational skills and ability to assume responsibility; and ability to work with the public. A bachelor's degree in physical education or a related field is desired, but not required. Compensation is \$500 per month plus room and board. Send letter of application, resume and at least three references to: Office of Human Resources & Affirmative Action, Box 5043, University of North Alabama, Florence, AL 35632-0001. An Equal Opportunity Employer.

## Miscellaneous

**Maine coed summer camp** seeks department heads and staff in hockey, soccer, gymnastics. Must love working with all abilities. Mid-June to mid-August. Great facilities, competitive salary, room, board, travel. Call Camp Laurel, 800/327-3509, or write to: Keith N. Klein, 300 East 85th Street, 14th Floor, New York, NY 10028. **Summer Camp Positions.** N.Y. Catskill Mountains. Instruction, land/water sports. Baseball, softball, tennis, soccer, basketball, hockey & swimming. Excellent opportunities for student athletes and faculty positions. Family accommodations available. Contact Camp Summit, 800/44-SUMMIT, or write 67 Joyce Road,

Plainville, NY 11803.

**Camp Wayne-Children's camp in Pennsylvania** (2 1/2 hrs. from Manhattan) looking for an athletic director and assistant to teach an instructional program in volleyball, basketball, softball and soccer. Also needed are female counselors for the sports listed above, as well as tennis, gymnastics, swimming and cheerleading. We provide a caring, fun-loving environment. (Dates of employment June 21-August 18, 1996.) If you love children and want a wonderful experience call 800/279-3019, 516/889-3217, or fax resume to 516/897-7339.

**Coaches and Assistants:** Camp Canadensis, a top children's summer camp in Pennsylvania (2 hours from Philadelphia and New York City) needs directors in all athletic areas including gymnastics, golf, lacrosse, pools, and lakefront. Excellent salary. Camp season runs from June 19-August 16. Call 800/832-8228 or write L. Horvitz, Box 182, Wyncote, PA 19095.

## For Sale

**4-Sided, N.H.L. scoreboard** built by American Sign & Indicator Corporation. Installed in summer of 1985. Has been maintained in excellent condition and has many spare parts, including bulbs. Has never been used for more than 60 events per year since installation. Dimensions: 24'6" wide at the top, 22'3" at the bottom, 17'3" high. Weight of structure: 18,000 pounds. Display units include 64 x 96 (9'4" high x 14'0" wide) Sportacolor (red, blue, green, white lamps), color UNEXs, backlit ad panels and all game-in-progress scoring. Computers, hoist, documentation and all other parts required for a complete system are included. We can provide extensive operator and maintenance training if desired. Price to be discussed. The purchases assume all costs of dismantling, packing, duties and taxes (if applicable), and shipping. Available from April 15, 1996. For information contact: Mr. Bernard Brisset, Vice-President, Communications and Marketing Services, Montreal Canadiens Hockey Club, 2313 Ste-Catherine Street West, Montreal, Quebec, Canada H3H 1N2, Tel: 514/989-2777, fax: 514/932-9296. For technical information: Paul Shubin, Tel: 514/989-2887, fax: 514/989-2828.

## Open Dates

**Men's Division III tournament** in San Diego, December 26-31, 1996. Three games guaranteed and will take eight teams. Contact Erik Evans with Basketball Travelers at 206/781-1774.

**Eastern Kentucky University** football has openings in 1996 and 1997. Open dates are: September 7, 1996; September 21, 1996; October 12, 1996; September 6, 1997; September 20, 1997; October 4, 1997. Looking for a two-year home and home or a guarantee. Contact Roy Kidd at 606/622-2146.

**Women's Basketball:** Texas Tech University is looking for teams to fill the 1996-97 Tyler Invitational, January 18-19, 1997. Guarantees: Four free rooms per night, welcome dinner Friday night, tournament T-shirts and awards, pizza party at conclusion of the championship game. Contact Jim Babyak, 413/585-2719.

**Football:** Missouri Western State College is seeking NCAA Division II or III or M.A.I.A. opponent for September 14, 1996, and September 13, 1997. Prefer home and home series. Guarantee will be considered. Contact Don Kaverman, Director of Athletics, at 816/271-4482.

**Football, S.U.N.Y. Brockport** is seeking an opponent for 1996: September 7, November 2, 1997: September 6, 20, November 1, 8. Contact: Susan Hoffman, 716/395-5327.

**Women's Basketball:** The College of Wooster seeks a Division III team for their Tip-Off Tournament, November 23-24, 1996. Guarantees:

tees. Interested schools should contact Roxanne Allen at 216/263-2174.

## Positions Wanted

**Head Baseball Coach.** Any division level, anywhere. Total dedication to winning on the field and in the classroom. Contact Warren Wagner, 16869 S.W. 65th Avenue #107, Lake Oswego, OR 97035, 503/557-9836.

**Assistant Soccer Coach/Graduate Assistant:** Experienced licensed English coach with proven college record seeks challenging position. Any division considered. Committed to excellence on the field and in the classroom. B.A. sports management degree qualified. Contact Martin Hainey, 2420 Riverfront Drive #255, Little Rock, AR 72202, or call 501/280-9241.

**Female Athletic Administration Graduate** seeks position in compliance/eligibility. Will consider graduate assistantship or paid internship. Contact: Noelle M. Whiting, 409 Highbrook Avenue, Pelham Manor, NY 10803-2225, 914/738-3802.

**Art/Creative Director.** Responsible for Macintosh design and production of printed materials for athletic department. Heavy sports print, promotion, marketing and licensing background. Will relocate. Contact: John Lucas, 203/846-6888, ext. 3029 days, 203/268-8207 nights.

## UNIVERSITY OF CINCINNATI

## Academic Adviser

(85OP0304) The University is seeking a full time Academic Adviser. The successful candidate will possess a bachelor's degree or equivalent education/experience plus two years related experience.

Responsibilities include but are not limited to: meeting with prospective student athletes and parents, assisting students with scheduling of classes; day to day academic advising; weekly meeting and advising at-risk students, monitoring athletes' academic progress in regard to degree requirement for UC and the NCAA; monitoring day and/or evening study-table for all student athletes; monitoring certification of graduation for senior athletes; outreach to all college advising offices, faculty, registrar's office and other appropriate offices as necessary in liaison capacity; and monitor academic progress of 5th year exhausted-eligibility student athletes.

Applicants must be willing and able to work with a diverse population. Salary: \$21,500. Resumes accepted until position is filled. Send letter of application and resume to: University of Cincinnati Office of Recruitment Services PO Box 21066 Cincinnati, OH 45221-0566.

The University of Cincinnati is an affirmative action/equal opportunity employer. Minorities, women, disabled persons, Vietnam Era & disabled veterans are encouraged to apply. Smoke-free work environment.



The Ohio State University  
Columbus, Ohio

## Assistant Coach Women's Lacrosse

The Ohio State University is seeking qualified candidates for a 12-month, full-time position of Assistant Coach, Women's Lacrosse.

### RESPONSIBILITIES:

- ◆ Instructs athletes in rules and fundamentals of the sport.
- ◆ Teaches technique and coaches performance, assists in athlete selection and strategy.
- ◆ Assists in the recruitment of athletes within NCAA, Big 10 and OSU policy and regulations.
- ◆ Assists in scheduling and organization of games, practices and conditioning programs.
- ◆ Coordinates logistical needs of the program including equipment, travel and transportation.
- ◆ Assists in preparation and monitoring of budgets, manages program within budget guidelines.
- ◆ Monitors academic progress of athletes and provides counseling.
- ◆ Participates in development activities and media relations.
- ◆ Assists in organization and direction of clinics, camps and other nonseason programs.

### QUALIFICATIONS:

- ◆ Bachelor's degree in appropriate field and previous coaching experience at the collegiate or club level. Master's degree and competitive college experience preferred.
- ◆ Considerable knowledge of NCAA regulations.
- ◆ Successful candidates should have strong organizational and administrative skills; ability to interact effectively with student-athletes, media and the public; and experience with basic computer applications.

### SALARY:

Commensurate with experience and ability.

### SEND RESUMES AND THREE LETTERS OF REFERENCE TO:

The Ohio State University  
Attn.: Susan Henderson  
226 St. John Arena  
410 Woody Hayes Drive  
Columbus, Ohio 43210

The Ohio State University is an Equal Opportunity/Affirmative Action Employer. Women, minorities, Vietnam-era veterans and individuals with disabilities are encouraged to apply.



## PACIFIC LUTHERAN UNIVERSITY

Dean of the School of Physical Education and Director of Athletics

PLU seeks a Dean of the School of Physical Education and Director of Athletics with proven leadership abilities in planning, organization, administration and evaluation of both physical education and athletic programs. The successful candidate must have academic and programmatic vision, integrity, vigor, and appropriate credentials, including the earned doctorate. He/She must have proven leadership to effectively guide a program that has been successful in developing and maintaining a high degree of academic and athletic excellence. The school offers three bachelor degree options—teaching certification, recreation, and exercise science as well as a masters degree program. The Dean has the opportunity to teach one course annually. The athletic program, which supports 19 varsity sports and 6 club sports, has dual affiliation with the NAIA and the NCAA Division III.

PLU is a leading northwest university of 3,500 students and 230 full-time faculty, entering its second century of service. The university is committed to gender equity, to diversity and to providing an education distinguished for quality, in the context of a Lutheran heritage and an ecumenically Christian environment.

Nominations, inquiries, and expressions of interest should be sent to: Jerry LeJeune, Chair Search Committee, Dean of the School of Physical Education Office of the President

Pacific Lutheran University  
Tacoma, WA 98447-0003

Application deadline: January 1, 1996. The position is available on July 1, 1996.

## Director of Development for Athletics

## California State University, Sacramento (CSUS)

**QUALIFICATIONS:** Comprehensive knowledge of fund-raising concepts and strategies necessary to secure annual and major gifts to the athletics program; master's degree (preferred); minimum of five years of experience in fund-raising preferably in athletics; excellent oral and written communication skills; experience in working with volunteers; excellent organizational skills; supervisory experience (preferred).

**DUTIES:** Responsible for developing, planning and implementing and directing a comprehensive program for membership and solicitation of donations from corporations, alumni and friends of the university.

**APPLY BY:** November 30, 1995; but opened until filled.

**SEND:** Letter, resume, three references to: Office of Student Affairs, CSUS, 6000 J Street, Box DD, Sacramento, CA 95819-6062.

CSUS is an AA/EEO Employer.



## ■ Legislative assistance

1995 Column No. 40

### Dead periods

#### Change in starting time for signing National Letter of Intent

NCAA Divisions I and II institutions should note that the start of the permissible period for signing the National Letter of Intent (NLI) has been changed from 8 a.m. to 7 a.m. In Division I, under current legislation, a dead period (i.e., the time period when it is not permissible to make in-person recruiting contacts with prospects on or off the institution's campus) exists 48 hours before and after the initial signing date in the applicable sport. In Division II, a dead period exists 48 hours before the initial signing date in the applicable sport. Consistent with the change in the start of the permissible period for signing the NLI, the NCAA Administrative Committee amended (effective immediately) all applicable provisions of NCAA Bylaw 30.10 (i.e., all Divisions I and II sports except Divisions I-A and I-AA football) to indicate that, in Division I, the dead period surrounding the NLI is 48 hours before and after the initial signing date that begins at 7 a.m. (as opposed to 8 a.m.). In Division II, the dead period now is 48 hours prior to 7 a.m. (as opposed to 8 a.m.) on the initial signing date for the NLI. The Administrative Committee also amended relevant provisions of the recruiting legislation set forth in Bylaw 13 to reflect the time 7 a.m. (as opposed to 8 a.m.) when such legislation makes reference to the initial signing date for the NLI.

### NCAA Bylaw 16.5.1-(e)

#### Vacation-period expenses

NCAA institutions should note that in accordance with Bylaw 16.5.1-(e), an institution may provide the cost of meals to student-athletes during the institution's vacation period during the regular academic year when student-athletes are required to remain on the institution's campus for organized practice sessions or competition. If the student-athlete lives at home dur-

ing the vacation period, the institution may not provide the cost of room and board to that student-athlete, other than to permit the student-athlete to participate in team meals incidental to practice sessions. During its August 24, 1995, telephone conference, the NCAA Interpretations Committee determined that an institution may provide a cash allowance (in lieu of an actual meal) to cover the cost of meals during the institution's vacation period during the regular academic year when student-athletes are required to remain on the institution's campus for organized practice sessions or competition. Under such circumstances, the allowance may not exceed the flat-fee meal rate for walk-ins (i.e., individuals who visit the campus and wish to purchase a meal) or the amount determined by the institution's office of financial aid as being commensurate with the average cost a student at that institution normally would incur eating in off-campus facilities.

### NCAA Bylaws 14.7.1.1 and 17.1.9 -(d)

#### Outside competition, sports other than basketball — Division I

Division I institutions should note that a Division I student-athlete in sports other than basketball may participate as a member of an outside team in any noncollegiate, amateur competition during official vacation periods published in the institution's catalog, provided such participation occurs outside the institution's declared playing and practice season in that sport. During its August 7-9, 1995, meeting, the NCAA Council, upon a recommendation from the Interpretations Committee, reversed a previous decision and determined that a student-athlete may engage in competition on an outside amateur team outside of the institution's playing season during the institution's official vacation period that occurs between terms after completion of the student-athlete's final exams (as opposed to the day after the institution's last final exams). Finally, during its January 20, 1994, telephone conference, the NCAA Interpretations Committee reviewed the provisions of Bylaw 14.7.1.1.1 and determined that a student-athlete (in sports oth-

er than basketball) may compete as a member of an outside amateur team during an institution's official vacation period published in the institution's catalog that occurs prior to the completion of the institution's playing season [pursuant to Bylaw 17.1.9-(d)] but during an official vacation period that is not considered a part of the institution's playing season.

### NCAA Bylaws 13.1.5.1.3, 13.1.5.3.1, 30.10.1 and 30.10.2

#### Visits during evaluation period — Division I basketball

NCAA institutions should note that in accordance with Bylaw 13.1.5.1.3, in Division I basketball, institutional staff members may visit a prospect's educational institution on not more than one occasion during a particular week within an evaluation period. Further, per 13.1.5.1.3.1, a visit to a prospect's educational institution on consecutive days during a particular week to observe a tournament or a tier of a tournament shall count as a single visit. However, during the permissible 20-day evaluation period from November 16 through March 15 in men's basketball and from October 8 through the last day in February in women's basketball, if an institutional staff member visits a prospective student-athlete's educational institution on consecutive days during a particular week to observe a tournament or a tier of a tournament, each day at the prospect's educational institution counts as one of the permissible 20 days of evaluation.

*This material was provided by the legislative services staff as an aid to member institutions. If an institution has a question or comment regarding this column, such correspondence should be directed to Nancy L. Mitchell, assistant executive director for legislative services, at the NCAA national office. This information is available on the Collegiate Sports Network.*

**News quiz answers:** 1-(b). 2-(c). 3-(a). 4-(b). 5-True. 6-(a). 7-True. 8-(a). 9-(b). 10-True.

## Gambling

► Continued from page 10

are. Organized crime is, potentially. That's when point-shaving typically is introduced. The only way out may be to fix the game in which you are participating."

To help address the problem, the NCAA Council will sponsor a proposal at the 1996 NCAA Convention (Proposal No. 2-8 in the Second Publication of Proposed Legislation) that would prohibit student-athletes from wagering on professional athletics events.

### Media influence

Even though sports betting generally is illegal, most major daily newspapers offer betting odds and lines for upcoming events. Readers also may see advertisements from popular Las Vegas bookmakers offering a "free" tip on a game.

No one disputes the legality of publishing such information, but many are concerned that the practice promotes illegal gambling.

On a practical level, Ron Asher, chief of enforcement of the Nevada Gaming Control Board in Las Vegas, says illegal bookmakers do not have much use for the odds that are printed in the newspaper.

"Most of the illegal books operating are not getting their lines out of the newspaper," said Asher, a former FBI employee. "They need better information than that normally."

The NCAA Division I Men's Basketball Committee, however, believes that the question goes beyond whether the published betting lines are accurate. It believes that the publication of betting lines contributes to a social acceptance of sports betting.

Last winter, the committee seriously considered denying press credentials for the Final Four to reporters whose newspapers publish betting odds, but the committee ultimately rescinded that plan.

Jernstedt, the primary liaison to the committee, said the men's basketball committee continues to be concerned about gambling and will discuss the topic again in December.

"The committee was serious about it," Jernstedt said of the proposal to deny credentials. "That prompted a real flurry in the media. It was destined to be troublesome. We checked with our legal counsel and were advised it was within our purview to do that, but we would subject ourselves to lawsuits. The committee ended up abandoning it — at least temporarily, not necessarily forever. It was very uneasy about detracting from the focus on the tournament and the student-athletes who play the games.

"We met with the media representatives and decided that perhaps we would be better served to work together to raise

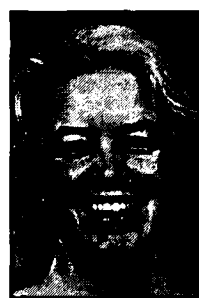

Gorman



Osinga



Wexler

**"A major college athletics director called me on the phone and said, 'We'd like for you to come and speak here, but you know our kids only play cards. They don't gamble on sporting events.' Now that's putting your head in the sand....I guarantee that you are a step away from a scandal in this country from someone shaving points. It is going to blow some college out of the water."**

ARNIE WEXLER

the level of sensitivity and do what we can jointly to help people become more familiar with the problems of gambling.

"In the past year, there have been more articles written about it. There has been a level of exposure that we have not had in some time."

### Warning signs

Educating the general public about the dangers of sports gambling is desirable, but educating student-athletes is essential, experts say.

Are there warning signs that can alert administrators to a

student-athlete in trouble?

Wexler said few solid indicators exist, but one clear sign is if student-athletes are heard discussing point spreads. "If they are talking about point spreads rather than winning or losing, that's a real big one," he said.

Warning signals, however, can be faint, because gambling can be such a private indulgence.

Michal Gorman and David Osinga agree that early warning signs of a compulsive gambling problem are few. Gorman is director of clinical and professional staff development at Sierra Tucson, an Arizona treatment center for addiction and other mental and behavioral disorders. Osinga is a licensed primary therapist there.

"It certainly can be characterized by some preoccupation with sports at school or a preoccupation with the sports page," Osinga said. "It might be preoccupation with televised sports.

"If you're talking about students, you're talking about college kids who are going back for more money from their parents after they've been given some. There's secrecy about money. Family history of gambling is a pretty good predictor. If there's a family history of gambling, it is likely they have learned something about getting their needs met that way."

Compulsive gamblers, experts say, exhibit certain characteristics such as boastfulness, arrogance, unbounded optimism and extreme competitiveness, among others. In addition, they often are quite intelligent. But picking a compulsive gambler out of a crowd is next to impossible, Gorman said.

"I think what is difficult about compulsive gambling is that there aren't necessarily very many signs that are distinguishable, particularly in the early stages," she said. "Gambling is something that lots of people do and so it falls into a realm like alcohol consumption. So that alone wouldn't appear out of place. It's when there are negative consequences to gambling when you may start to notice."

The case of Art Schlichter is a case study in consequences. A quarterback at Ohio State University in the late 1970s and early 1980s, Schlichter progressed from being an occasional visitor at race tracks to betting with a bookie on pro sports to becoming a full-fledged compulsive gambler. His addiction to gambling and the actions he took to secure money to fulfill it resulted in his sentencing earlier this year on Federal and Indiana charges.

Wexler contends that there are many more student-athletes like Schlichter.

"He's most remembered only because he got caught," Wexler said. "I'm telling you that there are tons of them doing it. I know there have been shenanigans with point spreads. They just haven't been caught yet."