

The NCAA News



Official Publication of the National Collegiate Athletic Association

February 8, 1995, Volume 32, Number 6

FYI ON THE RPI

That ranking appearing in some papers is not the adjusted rating used by the I men's basketball committee

By Laura E. Bollig
THE NCAA NEWS STAFF

It was December.

You mugged for the camera after an upset of the No. 1 team and claimed, "I don't know what this win means, but I do know we should be No. 1." Fans jumped up and down, deliriously screaming

"We're No. 1" (or maybe "We're No. 25," depending on the state of your basketball program).

But now it's February.

All of a sudden, sports reporters are writing about your RPI. Your fans are scanning the Sagarin ratings in USA Today. And those guys on television can't stop talking about your power rating.

Those still scanning The Associated Press top-25 poll at season's end are left to wonder, "What the heck's an RPI?"

RPI stands for Rating Percentage Index, and since its creation in 1981, it has become a topic of conversation a little earlier every college basketball season. Listen to any television sportscast or read the sports page within one month

before the NCAA Division I men's tournament, and you're going to hear about it.

Supplemental data

The index was developed by the NCAA staff with the intention of providing supplemental data for the NCAA Division I Men's Basketball Committee, which selects and seeds the championship bracket. It has

been refined often over the past 15 years, but the foundation on which it was built has remained the same.

Since the RPI's invention, the committee has come to rely on it less than when it was first created. At the same time, the perception grows that the RPI is the only tool the committee uses to select at-large

See RPI, page 16 ►

Football Forum adds a few wrinkles

After 18 years, the NCAA's annual College Football Forum can still pack a few surprises.

This year's forum, scheduled for February 11-13 at the Dallas/Fort Worth Airport Marriott in Irving, Texas, will feature two "firsts." Calvin Bowers, a junior on the Bowling Green State University football team and a member of the NCAA Student-Athlete Advisory Committee, will be the first student-athlete to be a panelist at the forum. This also will be the first time the event has been held outside the Kansas City, Missouri, metropolitan area.

Missouri, metropolitan area.

Bowers will join nine prominent coaches and three athletics administrators in panel discussions with approximately 20 sports journalists at the issue-oriented forum. He will provide the athlete's perspective to discussions of benefits for student-athletes.

Other likely topics of discussion include academic standards, cost con-

tainment, violence in sports; and a Division I-A football playoff.

Administrators attending the forum will be McKinley Boston Jr., director of men's athletics at the University of Minnesota, Twin Cities; Rolbert M. Sweazy, faculty athletics representative at Texas Tech University and member

See Football, page 11 ►

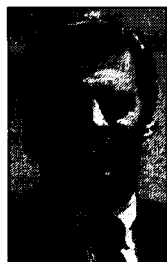

Beamer

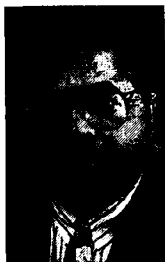

Boston

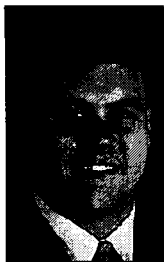

Bowers

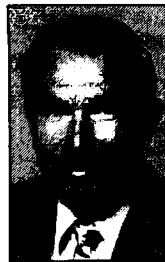

Brooks

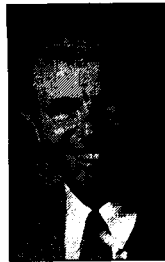

DeBerry



Goldsmith

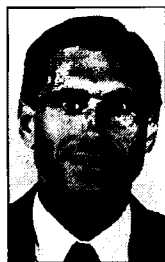

Logan



Paterno



Snyder

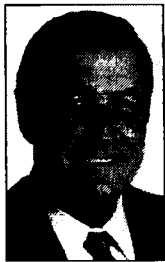

Stallings



Sullivan



Sweazy



Teaff

First certification decisions coming in early March

Certification decisions for the first group of institutions to be evaluated by the NCAA Committee on Athletics Certification will be announced in early March.

The decisions for all institutions in the first group probably will be announced in a single news release, said Kevin C. Lennon, NCAA director of compliance services. They will be designated either as "certified," "certified with conditions" or "not certified." For institutions that are classified as "certified with conditions" or "not certified," the committee's public announcement will include any corrective actions and a timetable for completing each action specified by the committee.

This first group will be smaller than what will become the norm; it is perhaps about half the size of the number the committee will consider at its next meeting in May. Because this is the first time for the committee to evaluate the large amount of material contained in the self-studies, it wanted to make certain it was working with a manageable number.

The two-week interval between the committee's February 20-21 meeting and the anticipated announcement in early March will allow each institution to

See Certification, page 16 ►

■ In the News

| | |
|------------------------|--------|
| News Digest | Page 2 |
| Briefly | 3 |
| Committee notices | 3 |
| Comment | 4 |
| State legislation | 5 |
| Basketball statistics | 7 |
| NCAA Record | 12 |
| The Market | 13 |
| Legislative assistance | 16 |

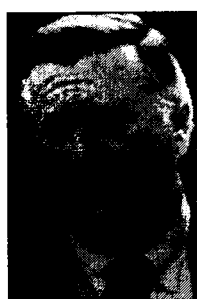

Steinbrenner

■ The NCAA CHOICES Alcohol Education Grant Program has issued its 1995 call for proposals: **Page 3.**

■ In a guest editorial, former Luther College athletics director Andrea Wickerham discusses the importance of National Girls and Women in Sports Day: **Page 4.**

■ United States Olympic Committee Vice-President George Steinbrenner and NCAA Executive Director Cedric W. Dempsey will cochair a task force to strengthen ties between the organizations: **Page 6.**

■ On deck

| | |
|----------------|--|
| February 8 | Special Committee to Review Relationships of Apparel Manufacturers to the Intercollegiate Athletics Community, Clearwater, Florida |
| February 13-14 | Presidents Commission Committee on Sportsmanship and Ethical Conduct in Intercollegiate Athletics, San Francisco |
| February 13-15 | Committee on Competitive Safeguards and Medical Aspects of Sports, Kansas City, Missouri |
| February 13-15 | Professional Sports Liaison Committee, Rancho Mirage, California |

The NCAA News DIGEST

A weekly summary of major activities within the Association

Football rules

Committee seeks meeting on unsportsmanlike conduct

The NCAA Football Rules Committee is seeking permission for a special meeting this spring for the purpose of achieving consistency in the enforcement of rules regarding unsportsmanlike conduct.

The committee, which met February 5-7 in Amelia Island, Florida, plans to seek input from coaches and officials before that special meeting. Ultimately, the committee hopes to produce materials — including a videotape — that would portray as precisely as possible what types of conduct are deemed illegal under the rules.

The action was prompted by concern among committee members that unsportsmanlike-conduct rules are not applied consistently across the nation.

In another action, the Football Rules Committee authorized an exception to the rules that would permit the use of the NCAA tie-breaker in bowl games, beginning next season.

A complete report of the committee's meeting will be published in the February 15 issue of The NCAA News.

Title IX

Materials mailed for April seminars

The NCAA will conduct two seminars in April to aid institutions in complying with Title IX.

The seminars — April 10-11 at the Sheraton Grand Hotel in Dallas and April 20-21 at the Omni Inner Harbor Hotel in Baltimore — will feature panel discussions, breakout sessions and opportunities for one-on-one conversations with athletics directors. Office for Civil Rights representatives, attorneys and other administrators who have first-hand experience working with Title IX and gender-equity issues will attend the seminars.

Information packets on the seminars were mailed January 30 to chief executive officers, athletics directors, faculty athletics representatives and senior woman administrators.

The seminars are designed primarily for NCAA members, but a few openings for non-NCAA members exist. Space is limited and will be reserved on a first-come, first-served

Schedule of key dates for February and March 1995

February

| | | | | | | |
|----|----|----|----|----|----|----|
| | | | 1 | 2 | 3 | 4 |
| 5 | 6 | 7 | 8 | 9 | 10 | 11 |
| 12 | 13 | 14 | 15 | 16 | 17 | 18 |
| 19 | 20 | 21 | 22 | 23 | 24 | 25 |
| 26 | 27 | 28 | | | | |

FEBRUARY RECRUITING

Men's Division I basketball

1-28: Quiet period, except for 20 days between October 21, 1994, and March 15, 1995, chosen at the discretion of the institution as an evaluation period; institutional staff members shall not visit a prospect's educational institution on more than one calendar day during this period. (Effective in 1994-95 only, as a result of a September 6 action by the NCAA Administrative Committee.)

Women's Division I basketball*

1-28: Quiet period, except for 20 days between October 8, 1994, and February 28, 1995, chosen at the discretion of the institution as an evaluation period; institutional staff members shall not visit a prospect's educational institution on more than one calendar day during this period.

Men's Division II basketball

October 15 until the date of the prospect's initial high-school or two-year college contest: Quiet period.

Period between initial and final high-school or two-year college contest: Evaluation period.

Women's Division II basketball*

October 15 until the date of the prospect's initial high-school or two-year college contest: Quiet period.

Period between initial and final high-school or two-year college contest: Evaluation period.

Division I football

1-3 (8 a.m.).....Dead period.
3 (8 a.m.)-28.....Quiet period.

Division II football

1 (12:01 a.m.-8 a.m.).....Dead period.
1 (8 a.m.)-28.....Contact period.

DEADLINE

15: Application deadline for NCAA ethnic-minority and women's enhancement programs' post-graduate scholarships and NCAA national office internships. Application folders may be obtained from the athletics director or senior woman administrator of member institutions. For more information, contact Stanley D. Johnson, NCAA director of professional development, at 913/339-1906.

March

| | | | | | | |
|----|----|----|----|----|----|----|
| | | | 1 | 2 | 3 | 4 |
| 5 | 6 | 7 | 8 | 9 | 10 | 11 |
| 12 | 13 | 14 | 15 | 16 | 17 | 18 |
| 19 | 20 | 21 | 22 | 23 | 24 | 25 |
| 26 | 27 | 28 | 29 | 30 | 31 | |

MARCH RECRUITING

Men's Division I basketball

1-15: Quiet period, except for 20 days between October 21, 1994, and March 15, 1995, chosen at the discretion of the institution as an evaluation period; institutional staff members shall not visit a prospect's educational institution on more than one calendar day during this period. (Effective in 1994-95 only, as a result of a September 6 action by the NCAA Administrative Committee.)

16-22.....Contact period.
23-29.....Dead period.
30-31.....Dead period.

Women's Division I basketball*

1-28: Quiet period, except for eight days selected at the discretion of the institution and designated in writing in the office of the director of athletics (contact period).

29-31.....Dead period.

Men's Division II basketball

1-29.....Contact period.
30-31.....Dead period.

Women's Division II basketball*

1-31.....Contact period.

Division I football

1-31.....Quiet period.

Division II football

1-13.....Contact period.
14-31: Quiet period, except during any high-school all-star game that occurs within the state in which the member institution is located (evaluation period).

DEADLINES

1: Graduation-rates disclosure form (Form 95-6) is due from Division I members.
10: Registration information due at the national office from those interested in attending NCAA Title IX seminars (April 10-11 in Dallas and April 20-21 in Baltimore).

*See pages 122-123 of the 1994-95 NCAA Manual for exceptions. Also, see pages 126-127 for dead periods in other Divisions I and II sports.

25 issue of The NCAA News.

Staff contact: Janet M. Justus.

Certification

First decisions to be announced in early March

Certification decisions for the first group of institutions to be evaluated by the NCAA Committee on Athletics Certification will be announced in early March.

The committee will make its decisions at a February 20-21 meeting. The institutions being reviewed will be designated either as "certified," "certified with conditions" or "not certified." For institutions that are classified as "certified with conditions" or "not certified," the committee's public announcement will include any corrective actions and a timetable for completing each action specified by the committee.

The two-week interval between the committee's meeting and the anticipated announcement in early March will allow each institution to release information regarding its certification status concurrent with the committee's announcement.

For more information, see page 1.

Staff contacts: David A. Knopp or Kevin C. Lennon.

Due process

Maine and Mississippi considering legislation

State legislatures in Maine and Mississippi are considering so-called "due-process" laws that are similar to statutes that have been overturned in Federal courts.

Legislation was introduced in Maine January 17 that would require collegiate athletics associations to provide certain procedural protections in enforcement proceedings.

The proposal is similar to one that was introduced January 10 in the Mississippi legislature. Both would impose procedural due-process requirements on athletics enforcement proceedings, establish time frames within which hearings must be held, restrict the ability of an association to impose penalties on member institutions and provide remedies for violations.

Similar laws have been struck down by Federal courts in Nevada and Florida. They remain in Illinois and Nebraska.

Staff contact: Richard R. Hilliard.

NCAA Visitors Center growth

Attendance and revenue at highest levels ever

A total of 63,305 people used the NCAA Visitors Center in 1993-94, the largest number ever and an increase of almost eight percent over the previous year.

In addition, the Visitors Center — through its gift shop, catalog sales and admission fees — also set a record of \$456,236 in revenue, an increase of more than 19 percent from 1992-93.



The Center also hosted 75 events such as banquets and receptions in 1993-94. About \$10,000 in revenue is expected from such functions in 1994-95.

Will J. Rudd, NCAA Visitors Center director, said he anticipates further growth this year. New attractions include

John Martin's mural depicting the history of intercollegiate athletics and a number of new interactive basketball displays.

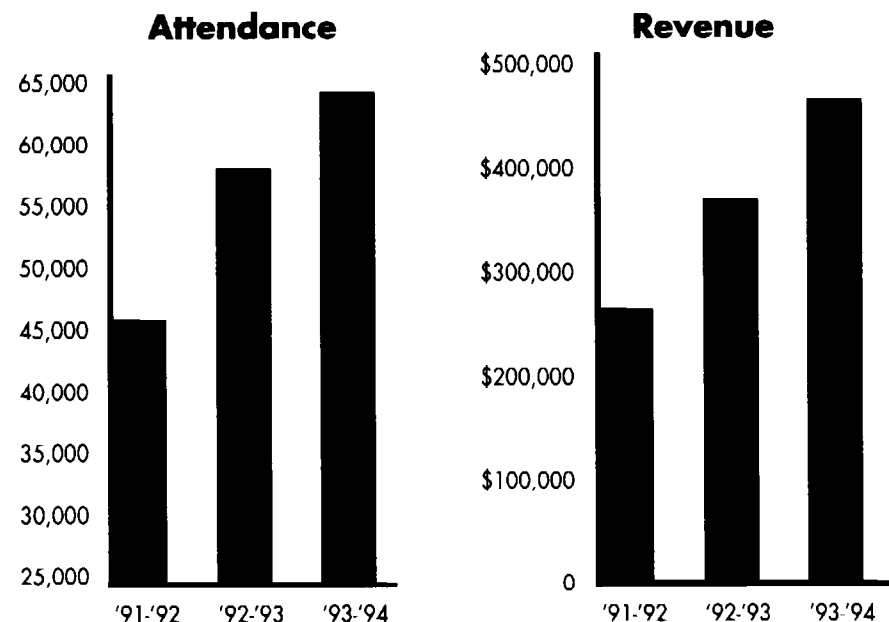

Briefly in the News

A little height goes long way

Basketball purists might say rebounds are the exclusive property of the tall trees in the paint. But that axiom is careening off backboards in Division III women's basketball this season.

Sybil Smith of Bernard M. Baruch College dominates the rebounding category in Division III statistics so thoroughly that one might assume she is some kind of giant. Not so.

At 5 feet, 4 inches, she has yanked down an average of 23.9 rebounds per game through January 29. Her nearest competitor on the Division III rebounding chart is more than six rebounds per game behind.

"You see her under the basket going for a rebound and she's the shortest one under the rim," Baruch coach **Penny Weiner** told **Roger Rubin** of New York Newsday. "But then she gets the ball. It's amazing to see how she gets off the ground."

Smith offers no magical explanation for her rebounding prowess.

"I am small, but I can jump well," she said. "I kind of like it that way because I surprise people."

Smith has surprised a lot more people than just the competition. In addition to holding down a 30-hour-per-week job as a bookkeeper for an electrical contractor, she participates in the Army Reserve. She not only pays for her own education, but also foots the bill for a niece who attends college in New York City.

Smith's busy schedule does not allow her to practice with her team, and her treks from the office to the game occasionally have resulted in her missing the start of a contest.

"There's nothing worse than the feeling I get when I know the game's starting and I'm sitting in my car in traffic," the 28-year-old Smith said. "It's such a pain."

Once she does arrive at a game, she quickly becomes a pain to the opposition. Last season, after arriving at half time during a game against York College (New York) in which Baruch trailed, 28-2, Smith orchestrated a near come-from-behind victory. She finished the game with 29 points and 15 rebounds and Baruch lost by just five points.

Her tireless dedication has not been lost on the people around her.

"The big joke about Sybil is that she spends every waking hour thinking about sleep," a classmate said.

"She is doing a lot and has plenty of responsibilities, but she is excelling at everything she does," Weiner said.

Oh, by the way, Smith also is 11th in scoring in Division III with an average of 22.9 points per game.

"Sybil Smith is the exemplary CUNY ath-



Doug Kapustin/Patuxent Publishing photo

Center court

Honor students from Johnnycake (Maryland) Middle School were recognized at a recent University of Maryland, Baltimore County, men's basketball game. Maryland-Baltimore County student-athletes are involved in a mentoring program with three middle schools in the Catonsville-Arbutus area.

lete," said **Ted Hurwitz**, executive director of the City University of New York Athletic Conference. "She blends excellence in many areas. It's quite amazing."

So much, so quickly

In Hofstra University's 81-74 women's basketball victory over Delaware State University January 28, two Hofstra players combined to score 11 points in six seconds.

Diane Hobin scored six points in two seconds and teammate **Meg O'Brien** punched in five points in four seconds.

Hobin scored the first two of her six-point flurry on a layup with 1:28 left in the game. Hofstra called a timeout after the basket. On the inbounds play, a Delaware State player pushed off on Hobin and was whistled for a foul, sending Hobin to the free-throw line. She sank both ends of the one-and-one. On the next inbounds play, Hobin stole the pass and was fouled in the process. She again sank two free throws with 1:26 on the clock.

O'Brien's feat came in the second half. With 11:15 remaining, she hit a jump shot as she was being fouled. After sinking the free throw, she stole the inbounds pass and was fouled in the process. With 11:11 to go, she sank two free throws to complete her quick scoring barrage.

All-for-one league

The merger of the Midwest Collegiate Athletic Conference and the Midwest Athletic Conference for Women into a combined men's and women's conference called the Midwest Conference has the league's new president in a good mood.

"Our spirits are high and the level of work that went into the merger shows in the unity of purpose," said conference President **Tom Warren**, a professor of education and faculty athletics representative at Beloit College. "There is still some fine-tuning that needs to be done, but I am optimistic that it can be accomplished effectively with an opportunity for everyone to be heard."

The two conferences were merged last year, effective July 1. **Ruth Peterson** of Beloit and **Ralph Shively** of Lake Forest College were elected cocommissioners. Peterson previously served as commissioner of the Midwest Athletic Conference for Women and Shively led the Midwest Collegiate Athletic Conference.

The Midwest Conference's 12 member institutions are Beloit, Carroll College (Wisconsin), Coe College, Cornell College, Grinnell College, Illinois College, Knox College, Lake Forest, Lawrence University, Monmouth College (Illinois), Ripon College and St. Norbert College.

News quiz

Answers to the following questions appeared in January issues of *The NCAA News*. How many can you answer?

1. NCAA football attendance surpassed which of the following marks for the first time ever in 1994? (a) 30 million; (b) 33 million; (c) 36 million; (d) 40 million.

2. Division I-AA football attendance surpassed which of the following marks for the first time ever in 1994? (a) five million; (b) six million; (c) seven million; (d) eight million.

3. True or false: Newly selected NCAA Foundation President Dave Gavitt is a former men's basketball coach at Providence College.

4. Attendance at the 1995 Convention in San Diego broke the record established last year in San Antonio. How many people attended this year's meeting? (a) 2,243; (b) 2,447; (c) 2,523; (d) 2,619.

5. Soccer player Mia Hamm of the University of North Carolina, Chapel Hill, won this year's Honda-Broderick Cup. How many soccer players have won the award? (a) one; (b) two; (c) three; (d) four.

6. True or false: Samuel H. Smith, president of Washington State University, has been elected as Division I chair of the NCAA Presidents Commission.

7. True or false: The number of Title IX complaints received annually by the U.S. Department of Education's Office for Civil Rights has doubled since 1992.

8. Which Division I conference's men's and women's basketball teams surrendered the fewest points per game during the first half of the season? (a) Atlantic Coast Conference; (b) Metropolitan Collegiate Athletic Conference; (c) Big Eight Conference; (d) Southeastern Conference.

Answers on page 16.

Fact file

A total of 23,583 student-athletes and 2,927 teams competed in 1993-94 NCAA championships. The totals include 13,744 student-athletes and 1,594 teams in 42 men's championships, 9,469 student-athletes and 1,273 teams in 34 women's championships, and 370 student-athletes and 60 teams in three coeducational championships.

Source: 1993-94 NCAA Annual Reports.

Deadline for submitting CHOICES proposals is March 31

The NCAA CHOICES Alcohol Education Grant Program has issued its 1995 call for proposals.

The call for proposals was mailed February 2 to every NCAA chief executive officer, athletics director and conference commissioner.

Since 1991, the NCAA Foundation has awarded grants to NCAA colleges and universities for the development of innovative alcohol-education programs. Thirty awards have been made through the support of the Anheuser-Busch Companies, Inc., to the NCAA Foundation.

Beginning in 1995, the CHOICES program has a new focus. The NCAA education services group has assumed responsibility for administration of the CHOICES program, and the focus turns from development of alcohol-education programs to program implementation.

The deadline for submitting proposals is March 31. Awards will be announced May 19.

Additional information can be obtained from Emily Ward or Frank D. Uryasz of the NCAA education services group; telephone 913/339-1906.

Committee notices

Member institutions are invited to submit nominations to fill interim vacancies on NCAA committees. Nominations to fill the following vacancies must be received by Fannie B. Vaughan, executive assistant, in the NCAA national office no later than March 1 (fax number 913/339-0035).

Student-Athlete Advisory Committee: Replacement for Pam Wustrow, Springfield College, whose institution will be reclassified in Division III

effective September 1, 1995. Appointee must be a student-athlete from Division II, Region 1.

Men's Soccer Committee: Replacement for Peter Halcy, Springfield College, whose institution will be reclassified in Division III effective September 1, 1995. Appointee must be from the Division II Northeast men's soccer region and must be an administrator.



The NCAA News

[ISSN 0027-6170]

Published weekly, except biweekly in the summer, by the National Collegiate Athletic Association, 6201 College Boulevard, Overland Park, Kansas 66211-2422. Phone 913/339-1906. Subscription rate: \$24 annually prepaid; \$15 annually prepaid for junior college and high-school faculty members and students; \$12 annually prepaid for students and faculty at NCAA member institutions; \$74 annually for foreign subscriptions. For first-class upgrade, forward an additional \$50 (except foreign orders). No refunds on subscriptions. Second-class postage paid at Shawnee Mission, Kansas. Address corrections requested. Postmaster send address changes to NCAA Publishing, 6201 College Boulevard, Overland Park, Kansas 66211-2422.

■ Comment



The NCAA News

Editor-in-chief

P. David Pickle

Managing editor

Jack L. Copeland

Assistant editor

Vikki K. Watson

Editorial and advertising assistant

Ronald D. Mott

The Comment section of The NCAA News is offered as a page of opinion. The views do not necessarily represent a consensus of the NCAA membership.

□ Guest editorial

Why a special day for girls in sports?

By Andrea Wickerham

February 2 was National Girls and Women in Sports Day. This marked the ninth year that one day has been set aside to honor, acknowledge and validate young girls and women who participate in sport all across America.

This special day serves to bring *national* attention to the achievements of female athletes, amateur and professional alike. On this day, young girls throughout the United States are honored by their communities for their participation in sport.

One year ago at this time, I was the director of athletics at Luther College in Decorah, Iowa. We celebrated National Girls and Women in Sports Day by sponsoring a day of activities entitled "Girls Need Heroes, Too." It included a videotape from the Women's Sports Foundation, as well as current and former Luther student-athletes and coaches sharing their experiences in sport.

From the moment I planned that celebration, I received a variety of questions and inquiries as to the history of National Girls and Women in Sports Day. Each question was phrased differently, but the message was the same: Why isn't there a National Boys and Men in Sports Day?

I could have answered that disheartening question rather rudely with an abrupt response such as, "There are 364 other days when boys and men are recognized for their athletics achievements. Is one day asking for too much?" However, I chose a more subtle way to explain the history and importance of National Girls and Women in Sports Day. Thus the title of the program, "Girls Need Heroes, Too."

Women's athletics is at a crossroads. More girls and women play or watch sports than ever before in America. In 1972, Congress passed the education amendments to the Civil Rights Act, and this included Title IX, which forbade sex discrimination in any schools receiving Federal funds. Title IX gave girls and women permission to participate in sport at every level: recreational, inter-scholastic, intercollegiate and professional.

In 1993-94, 2,124,755 girls participated in high-school sports, an all-time record. The number of youth sports programs for girls also is on the rise. On the collegiate level, women can and do receive athletics scholar-

Let colleges admit as they see fit

I often wonder if those making the decisions regarding NCAA regulations, particularly decisions regarding initial eligibility, are perhaps wearing their neckties entirely too snug and thus restricting the flow of oxygen-rich blood to their highly developed brains. It certainly seems so when they are constantly coming up with increasingly complicated, ever-changing and highly unnecessary rules, regulations and, of course, sliding scales.

We are constantly hearing that it's time for the presidents of our institutions to establish firm control of our athletics programs. I strongly agree; however, I wish to say that it is not the coaches and athletics departments who have attempted to usurp the presidential powers, but the NCAA itself.

Universities all across the country already have (and have had) the necessary eligibility requirements in place. They are called admission requirements! In this way, presidents and board of trustee members already decide what level of academic stature they wish to achieve and what sector of prospective students they wish to attract. Institutions such as Harvard, Duke, Rice and Stanford Universities and others have used standards higher than the NCAA minimums for their students for some time.

Other institutions with completely different agendas are presently restricted by the NCAA from executing their presidential and administrative powers—those with admission requirements that are below the NCAA minimums. For example, an institution that has chosen a 2,000 grade-point average on a 4,000 scale as the only standard for admission already has predetermined its role and purpose in the overall academic arena, and although it serves a much different segment of society than the Stanfords, it still serves a very important role in continuing the education of our population.

Initial eligibility would be all too easy if we simply said those who were admissible to a university by established and

□ Letters

published standards are also eligible for athletics competition. Those who are admitted by a waiver of admission policy (as is the case at almost all institutions, including the Stanfords) should be considered partial qualifiers—eligible for scholarship and practice but not for competition in their first year. And a nonqualifier simply becomes defined as nonadmissible by that university (although he or she may be a qualifier or partial qualifier at another institution).

It is all too clear that this simple system places all the power in the hands of the university president and his or her administration, according them the sole authority in balancing academic prestige (or lack thereof) and athletics prestige (or lack thereof) based on the segment of potential students the individual institution chooses to attract and serve.

Amazingly, this would put the decision (or prediction) of a prospective student-athlete's chance to graduate in the hands of the admissions office, where it should be, and not in the coaches' office. It would place graduation-rate pressures on the university as a whole for all students and not just the athletics department. It also would eliminate the need for this albatross called the NCAA Initial-Eligibility Clearinghouse, which is nothing more than a financial ripoff for thousands of high-school students across the country.

Sure, some will complain that a few universities gain an unfair athletics advantage due to their lower academic requirements. Yet this will allow the prospective student-athlete to weigh the importance of academic prestige in the decision-making process as it relates to his or her goals. It also will encourage those of us who recruit to seek out the prospects who are most likely looking for what we have to offer and compel us to focus on the positives and differences that distinguish us from other institu-

tions. (Besides, if one does not like the unfair athletics advantage perceived to be gained by institutions with lower academic standards, then don't schedule them. Eventually, the free-market concepts will effectively balance things out.)

The NCAA rules already recognize a university's desire to function within different levels by establishing labels such as I-A, I-AA, II and III, and these schools often still schedule each other during their athletics seasons. Why do we refuse to recognize the academic differences between universities and continue to insist on these unnecessary minimum requirements? It's time we stopped trying to make the playing fields level. They were never meant to be in the first place.

Pete McGinnis

Assistant Head Football Coach
Arkansas State University

Bubas editorial praised

Just a short note to say thank you for the guest editorial of January 18 written by Victor A. Bubas ("Good sportsmanship needs team effort").

Although we are only a small college (550 students, 140 student-athletes) located in northeastern Wisconsin, our athletics personnel consider it a great privilege to use athletics as a tool for building right character in our student-athletes' lives. Mr. Bubas' comments were well-spoken. His challenge to coaches, officials and students to take courage in this area was greatly encouraging.

We are not members of the NCAA (we belong to the National Christian College Athletic Association) but receive your publication to stay abreast of current trends and perspectives. In light of our culture and its trend away from a proper respect for authority, this article was refreshing.

Thank you for your decision to print articles of this caliber and emphasis.

Jim Phillips

Director of Athletics
Northland Baptist Bible College

□ Opinions

Many factors aid women's sports boom

Ailene Voisin, staff writer
The Atlanta Journal

Discussing factors contributing to increased interest in women's sports:

"In conversations with numerous athletes, coaches, athletics directors, television executives, etc.—virtually all of whom sensed some degree of progress within the past year—the shift seems motivated by a combination of altruism, economic viability and common sense, and is further enhanced by a confluence of the following factors:

"*Sheer volume.* Young girls are turning to soccer, basketball, gymnastics, and softball in record numbers, and the figures at the prep level are even more impressive. According to the Women Sports Foundation, one in 27 girls competed in high-school athletics in 1971. The figure this year stands at one in three. Further, as universities comply with Title IX gender-equity guidelines, the NCAA reports annual increases in all participatory sports, particularly soccer, softball and golf.

"*Purchasing power.* A nationwide study conducted by American Sports Data Inc., revealed that females are horribly underrated as a marketing target, both as participants and fans. Among other things, they represent 55 percent of frequent fitness participants, 53 percent of health-club members, and 36 percent of those who train with free weights. An accompanying study also concluded that women are acutely aware of the various sporting goods brands and are the primary purchasers of goods for children.

"*Overexposure of men's sports.* Joining the chorus begun years

ago by National Basketball Association Commissioner David Stern, who, convinced that the domestic market was exhausted, turned to an international venue, television executives and corporate sponsors are seeking new faces and fresh ideas here at home. The public's displeasure over labor problems in the National Hockey League and Major League Baseball, along with the recurring scandals in men's NCAA Division I sports and the increasingly negative image of many of today's young NBA stars, also is thought to contribute.

"*Cable television and enhanced media coverage.* Final scores and updates of the premier women's basketball teams appear on the Headline News and ESPN ticker tapes. The number of televised games in many cases has tripled. ESPN alone swiped the NCAA Tournament from CBS with promises of more regional coverage and a willingness to grant a day between the semifinals and finals."

Scouting

Dave Bliss, men's basketball coach
University of New Mexico
The Rocky Mountain News

Discussing new, more restrictive NCAA legislation on scouting opponents:

"One of the differences is the fact you don't see the emotional aspects of the other team. We've been one of those teams that have over-scouted in the past. It's had an effect on us. We may be prepared about the same, but we don't feel as good about (it) as when we could watch teams in person."

■ State legislation relating to college athletics

This report summarizes legislation currently pending before state legislatures that could affect, or is otherwise of interest to, the intercollegiate athletics programs and student-athletes of NCAA member institutions.

Set forth below is a list of 32 bills from 20 states. The report includes 29 bills that have been introduced, and three pending bills on which action has been taken, since the last report (January 25 issue of The NCAA News). The newly introduced bills are marked with an asterisk. Pending bills identified by previous reports on which no action has been taken do not appear in this report.

The State Legislation Report is based largely on data provided by the Information for Public Affairs on-line state legislation system as of February 2, 1995. The bills selected for inclusion in this report were drawn from a larger pool of measures that concern sports and therefore do not necessarily represent all of the bills that would be of interest to individual member institutions. Bills pending before the governing bodies of the District of Columbia and U.S. territories are not available on an on-line basis and are not included in this report. The NCAA has not independently verified the accuracy or completeness of the information provided by Information for Public Affairs and is providing this summary as a service to members. For further information regarding a particular bill, members should contact the state legislature concerned.

The bills set forth below address the following subjects:

| Subject | Number of Bills |
|--------------------------|-----------------|
| Tickets/scalping..... | 10 |
| Liability..... | 5 |
| Gender equity..... | 4 |
| Trainers..... | 4 |
| Appropriations..... | 2 |
| Athletics schedules..... | 2 |
| Anabolic steroids..... | 1 |
| Athlete agents..... | 1 |
| Due process..... | 1 |
| Gambling..... | 1 |
| Sports sponsorship..... | 1 |

- Arkansas H. 1040 (Author: Madison)**
Exempts tickets to collegiate athletics events from gross receipts tax.
Status: 1/9/95 introduced. 1/13/95 passed House. To Senate. 1/26/95 passed Senate.
- Colorado H. 1002 (Author: Agler)**
Allows athletics trainers to screen athletes for physical limitations that may pose a risk of injury.
Status: 1/9/95 introduced. 1/24/95 passed House. To Senate. 1/25/95 to Senate Committee on Health, Environment, Welfare and Institutions.
- *Delaware H. 13 (Author: Oberle)**
Requires persons who sell or resell tickets to obtain licenses.
Status: 1/17/95 introduced. To House Committee on Revenue and Finance.

- *Delaware H. 14 (Author: Oberle)**
Defines "anabolic steroids."
Status: 1/17/95 introduced. To House Committee on Substance Abuse. 1/25/95 passed House Committee on Substance Abuse.
- *Delaware H. 19 (Author: Oberle)**
Prohibits the sale or resale of tickets for more than the original price plus a set service fee.
Status: 1/17/95 introduced. To House Committee on Judiciary. 1/18/95 reported by House Committee on Judiciary.
- *Hawaii H. 302/H. 656/S. 562 (Authors: Takumi/Saiki/Grauly)**
Provide penalties for ticket scalping; require that the information printed on a ticket include its original price.
Status: 1/23/95 H. 302, H. 656, and S. 562 introduced.
- *Hawaii H. 573 (Author: Cachola)**
Makes an appropriation for the promotion of the 1996 Aloha Bowl, provided that the appropriation is matched by private contributions.
Status: 1/23/95 introduced. To House Committee on Tourism.
- *Hawaii H. 576 (Author: Cachola)**
Makes an appropriation for the promotion of the Hula Bowl, provided that the appropriation is matched by private contributions.
Status: 1/23/95 introduced. To House Committee on Tourism.
- *Illinois H. 470 (Author: McGuire)**
Prohibits a ticket broker from charging more than 1½ times the face value of a ticket.
Status: 1/24/95 introduced. 1/25/95 to House Committee on Judiciary.
- *Illinois H. 481 (Author: Brunsvold)**
Requires the licensure of athletics trainers.
Status: 1/24/95 introduced. 1/25/95 to House Committee on Registrations and Regulation.
- *Kansas S. 57 (Author: Committee on Public Health and Welfare)**
Provides for the registration and regulation of athletics trainers.
Status: 1/18/95 introduced. 1/19/95 to Senate Committee on Public Health and Welfare.
- *Maine H. 83 (Author: Libby)**
Requires collegiate athletics associations to observe due-process requirements in enforcement proceedings; provides that such associations will be liable for injuries caused by any penalties that are not determined in accordance with due-process requirements.
Status: 1/17/95 introduced. To Joint Committee on Education and Cultural Affairs.
- *Massachusetts H. 1642 (Author: Office of the Governor)**
Provides for a capital outlay program for women's athletics programs at the University of Massachusetts.
Status: 1/30/95 introduced.
- *Mississippi H. 1540 (Author: McInnis)**
Requires that all Division I-A universities in Mississippi play against each other annually in all sports.
Status: 1/16/95 introduced. To House Committee on Universities and Colleges.
- *Missouri H. 164 (Author: Lumpe)**
Directs the Missouri Women's Council to prepare a report on gender equity in state-supported institutions of higher education.
Status: 1/5/95 introduced.

- *New York A. 1030 (Author: Crowley)**
Provides that credit card charges for tickets are voidable to the extent that the ticket price exceeds the legal maximum.
Status: 1/17/95 introduced. To Assembly Committee on Tourism, Arts and Sports Development.
- *New York A. 1116/A. 1257/S. 726 (Authors: Tocci/Calhoun/Cook)**
Provide that volunteers in a sports program of a nonprofit organization shall not be liable for acts or omissions in their services, except in cases of gross negligence or willful misconduct.
Status: 1/18/95 A. 1116, A. 1257, and S. 726 introduced.
- *New York A. 1632 (Author: Bonacic)**
Provides that sports officials in sports programs of nonprofit associations shall not be liable for their acts or omissions.
Status: 1/24/95 introduced. To Assembly Committee on Judiciary.
- *North Carolina S. 93 (Author: Shaw)**
Provides for licensure of athletics trainers.
Status: 1/31/95 introduced. To Senate Committee on Appropriations.
- North Dakota H. 1364 (Author: Svedjan)**
Provides standards for contracts between athletes and athlete agents.
Status: 1/18/95 introduced. To House Committee on Judiciary. 1/26/95 passed House Committee on Judiciary.
- *Ohio H. 19 (Author: Mottl)**
Requires school districts to sponsor sports that are similar to those for which colleges and universities offer scholarships.
Status: 1/17/95 introduced. To House Committee on Education.
- *Tennessee H. 105 (Author: Windle)**
Requires state colleges and universities to pay equal base salaries to athletics directors and coaches with equal experience; limits this requirement to sports in which both men's and women's teams compete at the intercollegiate level.
Status: 1/21/95 introduced.
- *Texas S. 305 (Author: Brown)**
Provides penalties for ticket scalping.
Status: 1/24/95 introduced.
- *Utah H. 176 (Author: Bowman)**
Requires Utah's public Division I universities to play against each other in men's basketball.
Status: 1/18/95 introduced.
- *Virginia H. 2357 (Author: Cunningham)**
Raises the penalty for ticket scalping.
Status: 1/23/95 introduced.
- *Washington H. 1200 (Author: Basich)**
Protects sports officials from civil actions and assaults.
Status: 1/17/95 introduced. To House Committee on Law and Justice.
- *Wisconsin S.J.R. 3 (Author: Farrow)**
Authorizes a sports lottery to raise funds for athletics facilities.
Status: 1/19/95 introduced. To Senate Committee on Business, Economic Development and Urban Affairs.
- *Wisconsin S.J.R. 4 (Author: Burke)**
Designates February 1, 1995, as "National Girls and Women in Sports Day."
Status: 1/24/95 introduced. To Senate Committee on Senate Organization.

Special day

► Continued from page 4

ships. Although women still do not have their share of scholarships, financial rewards or media coverage, the gains have been great. Litigation regarding lack of Title IX compliance also has increased, thus forcing institutions to increase opportunities for women. Litigation will continue as long as colleges and universities fail to offer equitable opportunities.

Unfortunately, every gain also includes a loss. As women's sports became more popular and financially lucrative, men have claimed leadership positions. For example, the NCAA, which governs women's and men's collegiate athletics, is predominantly male; more than half of all women's college teams are now coached by men; and there are only four women in charge of Division I-A athletics programs. With statistics such as these, it is evident that girls and women in sport still have hurdles to jump and glass ceilings to shatter.

The purpose of National Girls and Women in Sports Day is not to enlist young girls and women to fight our battles. It is to educate them and to validate their experi-

"The purpose of National Girls and Women in Sports Day...is to educate them and validate their experience."

■ Andrea Wickerham

ence in sport; to introduce them to women athletes, coaches and administrators who are wonderful role models; and to encourage young girls and women to consider a career in athletics.

I would like to have young girls dream about their sporting experiences. I would like them to be recognized and validated on more than one day out of the year. How can they dream if they aren't aware of the cultural images to show them the way? National Girls and Women in Sports Day is one small way of saying it is OK to play.

Andrea Wickerham is former director of athletics at Luther College. She now works for a law firm in Fairway, Kansas.

NACDA scholarship nominations due soon

The two postgraduate scholarship programs operated by the National Association of Collegiate Directors of Athletics (NACDA) Foundation — the NACDA/Disney Scholar-Athlete Awards and the Sears Directors' Cup Postgraduate Scholarship Awards — are underway and nominations are being accepted.

Nominations for both programs must be in the NACDA office (not postmarked) by February 24.

Nomination forms for the NACDA/Disney Scholar-Athlete Awards program were sent to all NACDA-member athletics directors at four-year institutions. Student-athletes from all sports are eligible for these awards.

To be nominated, a student-athlete is required to have a minimum grade-point average of 3.000 or above (4.000 scale) in undergraduate study and to be named to at least the all-America or all-conference team in the nominee's sport. The nomination process for foot-

ball players has been completed; nominations now are being accepted for all sports but football.

Ten winners — five from football and five from other sports — will each receive a \$5,000 grant to be used toward postgraduate study. The \$50,000 in scholarships is funded by the Walt Disney Company.

Nomination forms for the Sears Directors' Cup Postgraduate Scholarship Awards were sent to all NACDA-member athletics directors at NCAA Division I institutions. Students who serve as a member of the athletics support staff (academic support, band members, cheerleaders, student coaches, equipment room managers, facility staff, sports information assistants, team managers, trainers) are eligible for the awards.

Nominees must maintain full-time undergraduate enrollment during the 1994-95 year as a senior and have a minimum GPA of 3.000 (4.000 scale).

Five winners — one from the

institution that wins the 1995 Sears Directors' Cup Trophy and four at-large recipients — each will receive a \$5,000 grant for postgraduate work. The \$25,000 in scholarships is funded by Sears.

Nominations for both programs can be mailed to the NACDA Foundation, P.O. Box 16428, Cleveland, Ohio 44116; faxed to 216/892-4007; or shipped by overnight mail to 24651 Detroit Road, Westlake, Ohio 44145. It is not necessary to both fax and mail nomination forms.

Nomination forms may be completed by any member of the athletics staff, but must be signed by the athletics director.

Winners will receive the awards at NACDA's 30th annual convention June 18-21 in Las Vegas. The Scholar-Athlete Awards luncheon will be June 20.

Questions about the programs or requests for additional information can be directed to Laurie Garrison at NACDA, telephone 216/892-4000.

HAVE A PHOTO IDEA?

Mail photos (black-and-white preferred) to: Jack L. Copeland, Managing Editor, The NCAA News, 6201 College Boulevard, Overland Park, Kansas 66211-2422.

Water polo focuses on new format for championship

Beginning next season, the event will consist of four instead of eight teams

Changes in the 1995 championship dominated discussion at the NCAA Men's Water Polo Committee meeting January 29-February 1 in Coronado, California.

At its annual meeting, the committee reviewed all aspects of the National Collegiate Men's Water Polo Championship, which will for the first time comprise four teams in 1995. Since its inception in 1969, the championship has featured eight teams.

The NCAA Executive Committee reduced the field size of the championship when it revamped championships in 1992 to better reflect the membership's sponsorship of various sports. Men's water polo currently is sponsored by 42 member institutions.

In discussing the four-team format, the committee focused on championship team advancement or selection procedures, and dates and site of the championship.

In regard to team advancement

or selection procedures, the committee will recommend to the Executive Committee that three conferences (Mountain Pacific Sports Federation, Western Water Polo Association and Eastern Water Polo Association) receive automatic qualification to the 1995 championship.

The fourth championship team would be selected at large, using current championship selection criteria.

As for dates and site, the committee will recommend to the Executive Committee that the championship be held December 1 and 3 (a Friday/Sunday format). The two semifinal games would be on Friday and a third-place game and the final would be on Sunday.

Sites for the 1995 and 1996 championships have not been determined. Interested institutions should contact Thomas A. Jacobs at the NCAA national office for more information.

Other highlights

In other actions during its January 29-February 1 meeting in Coronado, California, the Men's Water Polo Committee:

- Voted to survey all head men's water polo coaches regarding Rule 8-6, involving the center throw. Coaches will be asked if they prefer to retain the center throw taken between the 2- and 4-meter lines without undue delay or if they prefer to return to the corner throw as the site to put the ball in play when the ball passes over the goal line after last touched by the defensive team. The committee also voted to survey coaches concerning the maximum length of the field of play (25 meters or 30 meters).

- Met with Bruce Wigo, Tom Hermstad and Barbara Kalbus, representatives of U.S. Water Polo, Inc.

- Agreed to develop a bid process for selecting future championship sites.

In regard to rules, the committee:

- Revised the definition of Rule 2-9 to state that the referee will issue a yellow card as a means of warning to coaches or players whose conduct interferes with the control or progress of the game. If the interference occurs a second time, the referee will issue a second yellow card (resulting in the penalty described in Rule 2-9). Previously, coaches or players were warned verbally.

- Added taunting as a personal foul. A yellow card will be issued for the first incident of taunting. A second incident of taunting from any member of the same team will result in that player being ejected for 20 seconds and receiving a personal foul.

- Revised Rule 1-5, to state that teams shall be located diagonally at either end of the pool.

- Amended Rule 7-5, to include fighting as a major foul. Specifically, the committee adopted lan-

guage stating:

In the opinion of the referee, if any brutality foul is deemed to be a fight, the fighting penalty shall be invoked. This could include, but is not limited to, an attempt to strike an opponent with the arms, hands, legs or feet, or a combative action by one or more players, a coach or team personnel. Combative action includes but is not limited to:

a. A player, coach or other team personnel attempting to punch or kick an opponent, whether or not there is contact with an opponent.

b. A player, coach or other team personnel who, in the opinion of the referee, instigates a fight by perpetrating an unsporting act toward an opponent that causes the opponent to retaliate by fighting.

Any squad member, coach or other team personnel who participates in a fight or leaves the bench area during a fight shall be assessed a brutality foul. The first time that individual participates in a fight during the season (including exhibition games), the individual will be suspended from participating in the team's next game. If the same individual participates in a second fight, that individual will be suspended for the remainder of the season, including tournament competition. If an individual participates in a fight during his team's final game of the season, that individual will be suspended from participating in the team's next regular-season game for which that player or coach, or other team personnel, would be eligible. Any player, coach or other team personnel under suspension for fighting may not sit on the team bench. It is the responsibility of the institutions and their respective conference offices to ensure that the carryover penalties (i.e., suspension) for fighting are invoked.

NCAA, USOC form task force to review Olympic sports relationship

The NCAA and the United States Olympic Committee have created a special task force to strengthen the relationship between the two bodies.

The task force will be cochaired by NCAA Executive Director Cedric W. Dempsey and USOC Vice-President George Steinbrenner. Dempsey is a member of the USOC Executive Committee.

"The NCAA and its institutions

are a tremendous source of training and development for Olympic athletes," said USOC President LeRoy T. Walker. "In a time of severe financial stress at many colleges and universities with Olympic sports on their programs, we need to work together to help those athletes who dream of Olympic participation.

"The NCAA schools have tremendous facilities that can be uti-

lized, and we also need to see how we can expand our financial support to Olympians who have had their education interrupted."

The primary mission will be to look at the relationships that can be developed between the USOC and the NCAA to assist emerging and elite athletes who are taking part in Olympic sports at NCAA institutions.

"We will concentrate on three

key areas — facilities usage, scholarships and financial support, and programs that will help collegiate athletes attain their goals of becoming Olympians," Walker said. "We also want to assist Olympians who are in college to reach their goals without undue financial strain."

Besides Dempsey and Steinbrenner, the task force members are Robert A. Bowlsby, athletics director, University of Iowa; Judith

A. Holland, senior associate athletics director, University of California, Los Angeles; Micki J. King, special assistant to the athletics director, University of Kentucky; Robert F. Kanaby, executive director, National Federation of State High School Associations; and Bill Stapleton of Austin, Texas, a former Olympic swimmer and representative on the USOC Athletes' Advisory Council.

Virginia Commonwealth, Virginia Tech settle suit in Metro Conference

A dispute involving Virginia Commonwealth University, Virginia Polytechnic Institute and the rest of the Metropolitan Collegiate Athletic Conference was settled February 2 without a lengthy legal battle.

The Virginia schools believed that the five other members of the conference, which are leaving at the end of the season to start a new league,

owed them millions of dollars in penalty fees and television revenue.

Those five schools — the University of Louisville; Tulane University; University of Southern Mississippi; University of South Florida; and University of North Carolina, Charlotte — considered expelling the Virginia schools from the conference in response.

After Virginia Commonwealth and Virginia Tech went to court seeking a restraining order, both sides agreed to use a mediator to try and solve the problem.

Under the agreement, the five schools will pay Virginia Commonwealth and Virginia Tech \$2.27 million for the two schools' equity in the conference, according to The

Associated Press.

The Virginia schools had demanded that the other five schools pay a \$2.5 million penalty for leaving the conference, as specified in league bylaws, plus \$1.2 million in NCAA tournament revenues and \$500,000 in other league revenues such as television money.

After 1½ days of negotiations, it

was decided to pay each of the Virginia schools \$960,000 for their equity in the conference. An additional \$350,000 for settlement purposes will be divided between the two schools at a later date.

Under the agreement, Virginia Commonwealth and Virginia Tech have agreed to resign from the conference June 30, without penalty.

Freedom Forum winners named

Winners of the Freedom Forum-NCAA Foundation Sports Journalism Scholarships for 1994-95 have been announced.

The nine winners of the \$3,000 undergraduate awards were chosen from a field of 103 applicants.

This is the third year of the program, for which the Freedom Forum has provided \$150,000.

The year's winners are Sean Bessar, University of Southern California; Adam Davis, University of North Carolina, Chapel Hill; Heather Easley, University of Mississippi; Peter Han, Harvard University; Sean Keeler, Northwestern University; Roxanna Pellin, University of Iowa; Nathan Sanders, University of Texas at Austin; Neftali Serrano, St. John's University (New York); and Grant Wahl, Princeton University.

Championships corner

Divisions II/III women's golf: Institutions interested in serving as host of the inaugural Divisions II and III Women's Golf Championships in 1996 are invited to contact Michelle A. Pond, NCAA assistant director of championships, in the national office.

Field of dreams.

The Sport Management Program at Robert Morris College.

Qualify for a career in the challenging field of sports. The Sport Management concentration is based on a core of MBA or MS course work in accounting, finance, management information systems and marketing as related to the social, legal and business theory of sports. Internship opportunities in professional, collegiate, amateur and corporate sports.

Find out more. Contact Dr. Susan Hofacre, Department of Sport Administration, Robert Morris College, Narrows Run Road, Coraopolis, PA 15108-1189. Telephone (412) 262-8416.



■ Division I men's basketball leaders

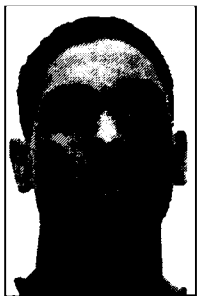

Townes

INDIVIDUAL

Opponent

| | | | |
|---------------------|------------|--|-------------|
| Points | 56 | Tim Roberts, Southern-B.R. vs. Faith Baptist | Dec. 1 |
| | 52 | Kareem Townes, La Salle vs. Loyola (Ill.) | Feb. 4 |
| | 50 | Kenny Sykes, Grambling vs. Southern-B.R. | Jan. 8 |
| Rebounds | 26 | Kareem Carpenter, Eastern Mich. vs. Central Mich. | Jan. 14 |
| | 25 | Adonal Foyle, Colgate vs. Texas Southern | Dec. 3 |
| | 23 | Tunji Awojobi, Boston U. vs. Vermont | Jan. 14 |
| | 23 | Tim Duncan, Wake Forest vs. Winthrop | Feb. 4 |
| Assists | 20 | Ray Washington, Nicholls St. vs. McNeese St. | Jan. 28 |
| | 18 | Randy Livingston, LSU vs. George Mason | Dec. 3 |
| | 17 | Raimonds Miglinieks, UC Irvine vs. Nevada-Las Vegas | Feb. 2 |
| Blocked Shots | 13 | Keith Closs, Central Conn. St. vs. St. Francis (Pa.) | Dec. 21 |
| | 11 | Three tied. | |
| Steals | 11 | Tyus Edney, UCLA vs. George Mason | Dec. 22 |
| | 10 | Brandon Born, Tenn.-Chatt. vs. S.C.-Aiken | Nov. 26 |
| | 10 | Mario Miller, Bethune-Cookman vs. Warner Southern | Dec. 3 |
| | 10 | Tick Rogers, Louisville vs. Western Caro. | Dec. 5 |
| 3-Pt. FG | 12 | Mitch Taylor, Southern-B.R. vs. La. Christian | Dec. 1 |
| | 10 | Keke Hicks, Coastal Caro. vs. Georgia Tech | Nov. 28 |
| | 10 | Keith Carmichael, Coppin St. vs. Kansas | Dec. 5 |
| | 10 | Byron Coast, Florida A&M vs. Bethune-Cookman | Feb. 4 |
| Free Throws | 21 | Steve Nash, Santa Clara vs. St. Mary's (Cal.) | Jan. 7 |
| | 19 | Malik Rose, Drexel vs. Hofstra | Feb. 5 |
| TEAM | | | |
| Points | No. | Team, Opponent | Date |
| | 156 | South Ala. vs. Prairie View | Dec. 2 |
| 3-Pt. FG | *28 | Troy St. vs. George Mason | Dec. 10 |
| FG Pct. | 74.6 | [44-59] New Mexico vs. Eastern N. Mex. | Dec. 6 |
| *Division I record. | | | |

(Through February 5)

INDIVIDUAL

| | No. | Player Team, Opponent | Date |
|---------------|------------|--|-------------|
| Points | 53 | Rick Barry, Quinnipiac vs. Southern Conn. St. | Dec. 8 |
| | 51 | Rick Barry, Quinnipiac vs. Bentley | Feb. 1 |
| Rebounds | 27 | Lorenzo Poole, Albany St. (Ga.) vs. Valdosta St. | Jan. 25 |
| Assists | 19 | Ernest Jenkins, N.M. Highlands vs. Colo. Christian | Dec. 3 |
| | 18 | Ernest Jenkins, N.M. Highlands vs. Southern Colo. | Dec. 9 |
| Blocked Shots | 10 | Lawrence Williams, San Fran. St. vs. Humboldt St. | Feb. 4 |
| | 10 | Corey Johnson, Pace vs. IU-C. W. Post | Jan. 18 |
| | 10 | Corey Johnson, Pace vs. New York Tech | Jan. 7 |
| | 10 | Vonzell McGrew, Mo. Western St. vs. Rockhurst | Nov. 19 |
| | 10 | Brad Barron, Morningside vs. Grand View | Nov. 18 |
| Steals | 11 | Lamont Jones, Bridgeport vs. Bryant | Jan. 5 |
| 3-Pt. FG | 12 | Rick Barry, Quinnipiac vs. Bentley | Feb. 1 |
| Free Throws | 21 | Brett Beeson, Moorhead St. vs. Southwest St. | Feb. 1 |
| TEAM | | | |
| | No. | Team, Opponent | Date |
| Points | 155 | West Tex. A&M vs. National Christian | Nov. 18 |
| 3-Pt. FG | 19 | Winona St. vs. IU/PU-Indianapolis | Dec. 5 |
| | 19 | Northern St. vs. South Dak. St. | Dec. 2 |
| FG Pct. | 71.2 | (37-52) West Fla. vs. Savannah A&D | Nov. 29 |

(Through January 29)

INDIVIDUAL

| | No. | Player | Team, Opponent | Date |
|--|------|------------------------------|-----------------------------------|---------|
| Points | *69 | Steve Diekmann, | Grinnell vs. Simpson | Nov. 19 |
| Rebounds | 26 | Scott Suhr, | Milwaukee Engr. vs. Robert Morris | Dec. 9 |
| Assists | | None reported | | |
| Blocked | #15 | Roy Woods, | Fontbonne vs. MacMurray | Jan. 26 |
| | #15 | Ira Nicholson, | Mt. St. Vincent vs. Stevens Tech | Nov. 27 |
| Shots | 11 | John Garber, | Millsaps vs. Centre | Jan. 22 |
| | 11 | Robert Clyburn, | Kean vs. Old Westbury | Dec. 5 |
| Steals | 11 | Scott Clarke, | Utica vs. Southern Vt. | Dec. 4 |
| 3-Pt. FG | #14 | Steve Diekmann, | Grinnell vs. Simpson | Nov. 19 |
| Free Throws | 18 | Neil Magenheimer, | Curry vs. Roger Williams | Jan. 14 |
| | 18 | Jonathon Coffman, | Wash. & Lee vs. Mary Wash. | Jan. 9 |
| TEAM | | | | |
| | No. | Team, Opponent | | Date |
| Points | 167 | Simpson vs. Grinnell | | Nov. 19 |
| 3 Pt. FG | 26 | Grinnell vs. Simpson | | Nov. 19 |
| FG Pct. | 80.0 | (60-75) Simpson vs. Grinnell | | Nov. 19 |
| # Tied Division III record. * Division III record. | | | | |

| | | SCORING | | | | | | |
|----|-------------------------------|---------|----|-----|-----|-----|-----|------|
| | | CL | G | TFG | 3FG | FT | PTS | AVG |
| 1 | Tim Roberts, Southern B.R. | Sr | 17 | 166 | 80 | 78 | 490 | 28.8 |
| 2 | Kurt Thomas, Texas Christian | Sr | 19 | 139 | 3 | 144 | 541 | 28.5 |
| 3 | Frankie King, Western Caro | Sr | 19 | 168 | 33 | 133 | 502 | 26.4 |
| 4 | Shawn Respert, Michigan St. | Sr | 18 | 145 | 70 | 109 | 469 | 26.1 |
| 5 | Sherrell Ford, Ill.-Chicago | Sr | 20 | 194 | 27 | 101 | 516 | 25.8 |
| 6 | Kareem Townes, La Salle | Sr | 19 | 162 | 71 | 84 | 479 | 25.2 |
| 7 | Rob Feaster, Holy Cross | Sr | 20 | 165 | 45 | 126 | 501 | 25.0 |
| 8 | Mark Lueking, Army | Jr | 20 | 151 | 68 | 127 | 497 | 24.9 |
| 9 | Otis Jones, Air Force | Sr | 20 | 159 | 55 | 123 | 496 | 24.8 |
| 10 | Kenny Sykes, Grambling | Sr | 19 | 172 | 62 | 64 | 470 | 24.7 |
| 11 | Shannon Smith, Wis.-Milwaukee | Jr | 20 | 149 | 40 | 150 | 488 | 24.4 |
| 12 | Gary Trent, Ohio | Jr | 21 | 191 | 5 | 106 | 493 | 23.5 |
| 13 | Joe Griffin, LIU-Brooklyn | Sr | 19 | 168 | 7 | 102 | 445 | 23.4 |
| 14 | Alan Henderson, Indiana | Sr | 21 | 192 | 2 | 105 | 491 | 23.4 |
| 15 | Scott Drapeau, New Hampshire | Sr | 19 | 161 | 13 | 108 | 443 | 23.3 |
| 16 | Bryant Reeves, Oklahoma St. | Sr | 22 | 185 | 0 | 139 | 509 | 23.1 |
| 17 | Gerard King, Nicholls St. | Sr | 18 | 164 | 0 | 85 | 413 | 22.9 |
| 18 | Louis Rowe, James Madison | Sr | 18 | 163 | 20 | 65 | 411 | 22.8 |
| 19 | Tucker Neale, Colgate | Sr | 21 | 155 | 59 | 110 | 479 | 22.8 |
| 20 | Ryan Minor, Oklahoma | Jr | 21 | 175 | 42 | 87 | 479 | 22.8 |
| 21 | Joe Wilbert, Texas A&M | Sr | 22 | 188 | 4 | 118 | 498 | 22.6 |
| 22 | Peteley Sessoms, Old Dominion | Sr | 22 | 146 | 68 | 135 | 495 | 22.5 |
| 23 | Keke Hicks, Coastal Caro | Sr | 19 | 132 | 66 | 97 | 427 | 22.5 |
| 24 | Tom Kleinschmidt, DePaul | Sr | 18 | 136 | 43 | 89 | 404 | 22.4 |
| 25 | Marcus Brown, Murray St. | Jr | 21 | 153 | 32 | 132 | 470 | 22.4 |
| 26 | Aundre Branch, Baylor | Sr | 20 | 155 | 75 | 58 | 443 | 22.1 |
| 27 | Kerry Blackshear, Stetson | Sr | 20 | 164 | 37 | 72 | 437 | 21.9 |
| 28 | Damon Stoudamire, Arizona | Sr | 21 | 148 | 75 | 87 | 458 | 21.8 |
| 29 | Michael Finley, Wisconsin | Sr | 18 | 129 | 38 | 91 | 391 | 21.7 |
| 30 | Mike Bond, Hartford | Sr | 19 | 128 | 39 | 91 | 388 | 21.5 |
| 31 | Ronnie Henderson, LSU | So | 18 | 135 | 42 | 75 | 387 | 21.5 |
| 32 | Reggie Jackson, Nicholls St. | Sr | 20 | 165 | 0 | 98 | 428 | 21.4 |
| 33 | Ray Allen, Connecticut | So | 18 | 142 | 54 | 46 | 384 | 21.3 |
| 34 | Chris Carr, Southern Ill. | Jr | 21 | 159 | 22 | 106 | 446 | 21.2 |
| 35 | Kwame Evans, Geo. Washington | Jr | 22 | 155 | 51 | 103 | 464 | 21.1 |
| 36 | Antoine Gillespie, UTEP | Sr | 20 | 126 | 52 | 117 | 421 | 21.0 |
| 37 | Matt Alosa, New Hampshire | Jr | 19 | 128 | 54 | 89 | 399 | 21.0 |
| 38 | Shawn Moore, Marshall | Sr | 20 | 147 | 30 | 93 | 417 | 20.9 |
| 39 | Eddie Benton, Vermont | Jr | 18 | 109 | 36 | 121 | 375 | 20.8 |

| ASSISTS | | | | | |
|---------|--------------------------------|----|----|-----|-----|
| | | CL | G | NO | AVG |
| 1 | Nelson Haggerty, Baylor | Sr | 20 | 198 | 9.9 |
| 2 | Randy Livingston, LSU | Fr | 16 | 151 | 9.4 |
| 3 | Curtis McCants, George Mason | So | 21 | 196 | 9.3 |
| 4 | Hassan Sanders, Southern-B R | Jr | 15 | 123 | 8.2 |
| 5 | Raimonds Miglinieks, UC Irvine | Jr | 18 | 146 | 8.1 |
| 6 | Jacque Vaughn, Kansas | So | 20 | 161 | 8.1 |
| 7 | Anthony Foster, South Ala | Sr | 20 | 157 | 7.8 |
| 8 | Damon Stoudamire, Arizona | Sr | 21 | 159 | 7.6 |
| 9 | Ray Washington, Nicholls St. | Sr | 19 | 143 | 7.5 |
| 10 | John Ontjes, Oklahoma | Sr | 21 | 155 | 7.4 |
| 11 | Tim Horton, Tennessee St. | Sr | 19 | 135 | 7.1 |
| 12 | Andre Owens, Oklahoma St. | Jr | 22 | 156 | 7.1 |
| 13 | Drew Barry, Georgia Tech | Jr | 21 | 147 | 7.0 |
| 14 | Terry Martin, Iowa | Sr | 18 | 126 | 7.0 |
| 15 | Eric Snow, Michigan St. | Sr | 18 | 126 | 7.0 |

| BLOCKED SHOTS | | | | | CL | G | NO | AVG |
|---------------|---------------------------------|----|----|-----|----|---|-----|-----|
| 1 | Keith Gloss, Central Conn. St. | Fr | 17 | 94 | | | 5.5 | |
| 2 | Theo Ratliff, Wyoming | Sr | 20 | 109 | | | 5.4 | |
| 3 | Adonal Foyle, Colgate | Fr | 21 | 104 | | | 5.0 | |
| 4 | Lorenzo Coleman, Tennessee Tech | So | 19 | 87 | | | 4.6 | |
| 5 | Tim Duncan, Wake Forest | So | 18 | 81 | | | 4.5 | |
| 6 | Pascal Fleury, Md.-Balt. County | Sr | 20 | 82 | | | 4.1 | |
| 7 | Charles Claxton, Georgia | Sr | 18 | 71 | | | 3.9 | |
| 8 | Greg Ostertag, Kansas | Si | 20 | 67 | | | 3.3 | |
| 9 | Peter Aluma, Liberty | So | 20 | 67 | | | 3.3 | |
| 10 | Brian Gilpin, Dartmouth | So | 18 | 60 | | | 3.3 | |
| 11 | Marcus Camby, Massachusetts | So | 17 | 56 | | | 3.3 | |
| 12 | Kevin Robinson, Buffalo | Sr | 19 | 62 | | | 3.3 | |
| 12 | Jermain Parker, N.C.-Charlotte | Sr | 19 | 62 | | | 3.3 | |
| 14 | Mario Bennett, Arizona St. | Jr | 21 | 68 | | | 3.2 | |
| 15 | Corey Louis, Florida St. | Fr | 18 | 55 | | | 3.1 | |
| 15 | David Cultiv, William & Mary | Jr | 18 | 55 | | | 3.1 | |

| STEALS | | | | | |
|--------|----------------------------------|----|----|----|------|
| | | CL | G | NO | AVG |
| 1 | Greg Black, Tex. -Pan American | Sr | 19 | 59 | 3.6 |
| 2 | Shandue McNeill, St. Bonaventure | So | 21 | 73 | 3.5 |
| 3 | Roderick Anderson, Texas | Sr | 18 | 61 | 3.4 |
| 4 | Nate Langley, George Mason | So | 20 | 67 | 3.35 |
| 5 | Rick Brunson, Temple | Sr | 16 | 51 | 3.2 |
| 6 | Andre Humphrey, Western Ill. | Sr | 16 | 49 | 3.1 |
| 7 | Allen Iverson, Georgetown | Fr | 18 | 55 | 3.1 |
| 8 | Clint McDaniel, Arkansas | Sr | 20 | 61 | 3.05 |
| 9 | Erick Strickland, Nebraska | Jr | 20 | 61 | 3.05 |
| 10 | Ray Washington, Nicholls St. | Sr | 19 | 57 | 3.0 |
| 11 | Johnny Rhodes, Maryland | Jr | 21 | 62 | 3.0 |
| 11 | Gerald Walker, San Francisco | Jr | 21 | 62 | 3.0 |

■ Team leaders

| SCORING OFFENSE | | | | |
|----------------------|----|------|------|------|
| | G | W-L | PTS | AVG |
| 1. Southern B.R. | 17 | 9-8 | 1675 | 98.5 |
| 2. Troy St. | 19 | 8-11 | 1808 | 95.2 |
| 3. Texas Christian | 19 | 13-6 | 1803 | 94.9 |
| 4. Texas | 18 | 13-5 | 1674 | 93.0 |
| 5. George Mason | 21 | 6-15 | 1942 | 92.5 |
| 6. Stephen F. Austin | 17 | 8-9 | 1556 | 91.5 |
| 7. Maryland | 21 | 17-4 | 1902 | 90.6 |
| 8. Nicholls St. | 20 | 15-5 | 1797 | 89.8 |
| 9. North Caro. | 19 | 18-1 | 1703 | 89.6 |
| 10. Arkansas | 22 | 17-5 | 1957 | 89.0 |
| 11. South Ala. | 20 | 7-13 | 1752 | 87.6 |
| 12. UCLA | 16 | 14-2 | 1397 | 87.3 |
| 13. Kentucky | 18 | 15-3 | 1567 | 87.1 |
| 14. Oregon | 18 | 13-5 | 1566 | 87.0 |

| SCORING DEFENSE | | | | | |
|----------------------|----|----|----|------|------|
| | G | W | L | PTS | AVG. |
| 1 Temple | 16 | 9 | 7 | 951 | 59.4 |
| 2 Wis.-Green Bay | 20 | 15 | 5 | 911 | 59.5 |
| 3 Princeton | 17 | 8 | 9 | 1013 | 59.6 |
| 4 Manhattan | 20 | 18 | 2 | 1214 | 60.7 |
| 5 Clemson | 18 | 12 | 6 | 1100 | 61.1 |
| 6 Southwest Mo. St. | 18 | 12 | 6 | 1102 | 61.2 |
| 7 Evansville | 19 | 14 | 5 | 1167 | 61.4 |
| 8 Wake Forest | 18 | 14 | 4 | 1117 | 62.1 |
| 9 Youngstown St. | 18 | 12 | 6 | 1117 | 62.1 |
| 10 Alabama | 20 | 15 | 5 | 1251 | 62.5 |
| 11 Louisiana Tech | 20 | 13 | 7 | 1253 | 62.7 |
| 12 Penn St. | 18 | 13 | 5 | 1135 | 63.1 |
| 13 Charleston (S.C.) | 22 | 17 | 5 | 1389 | 63.1 |
| 14 Tennessee | 18 | 8 | 10 | 1139 | 63.3 |

| SCORING MARGIN | | | |
|-----------------------|------|------|------|
| | OFF | DEF | MAR |
| 1. Kentucky | 87.1 | 68.5 | 18.6 |
| 2 Maryland | 90.6 | 72.7 | 17.9 |
| 3 Connecticut | 86.8 | 69.6 | 17.2 |
| 4 Evansville | 78.2 | 61.4 | 16.8 |
| 5 Massachusetts | 86.6 | 69.5 | 16.2 |
| 6 Manhattan | 76.1 | 60.7 | 15.4 |
| 7 St. Louis | 80.1 | 64.9 | 15.2 |
| 8 Oklahoma St. | 81.4 | 66.7 | 14.6 |
| 9 Montana St. | 86.3 | 72.2 | 14.2 |
| 10 North Caro. | 89.6 | 75.6 | 14.0 |
| 11 Nicholls St. | 89.8 | 76.1 | 13.8 |
| 12 Iowa St. | 81.4 | 67.6 | 13.8 |
| 13 Kansas | 84.8 | 71.2 | 13.6 |
| 14 Alabama | 76.1 | 62.5 | 13.5 |

| WON-LOST PERCENTAGE | | |
|--|------|------|
| | W-L | PCT |
| 1. Connecticut | 18-1 | .947 |
| 1 North Caro. | 18-1 | .947 |
| 3 Manhattan | 18-2 | .900 |
| 4 Massachusetts | 17-2 | .895 |
| 5 Michigan St. | 16-2 | .889 |
| 6 UCLA | 14-2 | .875 |
| 7 Kansas | 17-3 | .850 |
| 7 Xavier (Ohio) | 17-3 | .850 |
| 9 Missouri | 16-3 | .842 |
| 9 Syracuse | 16-3 | .842 |
| 11 Kentucky | 15-3 | .833 |
| 11 Stanford | 15-3 | .833 |
| 13 Western Ky. | 14-3 | .824 |
| Current winning streak: Charleston (S.C.) 10, Coppin St. | | |
| 9. Manhattan 9, North Caro. 9 | | |

| REBOUNDING | | | | |
|--|----|----|-----|------|
| | CL | G | NO | AVG |
| 1 Kurt Thomas, Texas Christian | Sr | 19 | 258 | 13.6 |
| 2 Malik Rose, Drexel | Jr | 19 | 255 | 13.4 |
| 3 Gary Trent, Ohio | Jr | 21 | 270 | 12.9 |
| 4 Adonal Foyle, Colgate | Fr | 21 | 269 | 12.8 |
| 5 Tim Duncan, Wake Forest | So | 18 | 222 | 12.3 |
| 6 Dan Callahan, Northeastern | Sr | 19 | 233 | 12.3 |
| 7 Kareem Carpenter, Eastern Mich. | Sr | 17 | 208 | 12.2 |
| 8 Marcus Mann, Mississippi Val. | Jr | 21 | 249 | 11.9 |
| 9 Tunji Awojobi, Boston U. | So | 21 | 218 | 11.8 |
| 10 Reggie Jackson, Nicholls St. | Sr | 20 | 233 | 11.6 |
| 11 Harry Harrison, Idaho | Jr | 18 | 207 | 11.5 |
| 12 Javan Rouzan, Stephen F. Austin | Jr | 17 | 189 | 11.1 |
| 13 Carlin Warley, St. Joseph's (Pa.) | Sr | 19 | 209 | 11.0 |
| 14 Ace Custis, Virginia Tech | So | 21 | 230 | 11.0 |
| 15 Steve Payne, Ball St. | Sr | 16 | 175 | 10.9 |
| 16 Willie Fisher, Jacksonville | Sr | 19 | 207 | 10.9 |
| 17 Kirk Smith, Weber St. | Sr | 19 | 207 | 10.9 |
| 18 Rashard Griffith, Wisconsin | So | 17 | 184 | 10.8 |
| 19 Dwayne Whitfield, Jackson St. | Sr | 23 | 248 | 10.8 |
| 20 Eric Franson, Utah St. | Jr | 18 | 190 | 10.6 |

| FIELD-GOAL PERCENTAGE | | | | | |
|--|----|----|-----|-----|------|
| (Min. 5 FG Made Per Game) | CL | G | FG | FGA | PCT |
| 1. Shane Kline-Ruminski, Bowling Green | Sr | 18 | 119 | 175 | 68.0 |
| 2. Floyd Miller, Bowling Green | Sr | 18 | 99 | 148 | 66.9 |
| 3. Erick Dampier, Mississippi St. | So | 18 | 90 | 135 | 66.7 |
| 4. George Spain, Davidson | Sr | 19 | 104 | 157 | 66.2 |
| 5. Rasheed Wallace, North Caro. | So | 19 | 147 | 222 | 66.2 |
| 6. Tim Duncan, Wake Forest | So | 18 | 119 | 184 | 64.7 |
| 7. Chuckie Robinson, East Caro | Sr | 22 | 142 | 222 | 64.0 |
| 8. Vitaly Potapenko, Wright St. | So | 20 | 136 | 217 | 62.7 |
| 9. Mark Hendrickson, Washington St. | Jr | 17 | 98 | 157 | 62.4 |
| 10. Bryant Reeves, Oklahoma St. | Sr | 22 | 185 | 297 | 62.3 |
| 11. Reggie Townsend, St. Joseph's (Pa.) .. | Jr | 19 | 123 | 198 | 62.1 |
| 12. Eric Franson, Utah St. | Jr | 18 | 144 | 236 | 61.0 |
| 13. Bill Langheim, Central Conn. St. | Jr | 14 | 80 | 132 | 60.6 |
| 14. Bernard Hopkins, Va. Commonwealth .. | Jr | 23 | 132 | 218 | 60.6 |
| 15. Dwayne Whitfield, Jackson St. | Sr | 23 | 173 | 286 | 60.5 |

| FREE-THROW PERCENTAGE | | | | | | |
|--|----|----|-----|-----|------|--|
| (Min. 2.5 Made Per Game) | CL | C | FT | FTA | PCT | |
| 1. Josh Kohn, N.C.-Asheville | Jr | 20 | 57 | 61 | 93.4 | |
| 2. Greg Barr, Iona | Jr | 15 | 38 | 41 | 92.7 | |
| 3. Michael Heary, Navy | Fr | 20 | 73 | 80 | 91.3 | |
| 4. Kasey Flicker, Portland | Jr | 20 | 52 | 57 | 91.2 | |
| 5. Mark Kinnaird, Morehead St. | Jr | 20 | 88 | 97 | 90.7 | |
| 6. Greg Bibb, Tennessee Tech | Jr | 19 | 66 | 73 | 90.4 | |
| 7. Brad Snyder, Northern Ariz. | Jr | 18 | 46 | 51 | 90.2 | |
| 8. Lance Barker, Valparaiso | Sr | 18 | 55 | 61 | 90.2 | |
| 9. Keith Cornett, Texas Arlington .. | Jr | 19 | 53 | 59 | 89.8 | |
| 10. Marcus Brown, Murray St. | Jr | 21 | 132 | 148 | 89.2 | |
| 11. Albert Karnes, Rutgers | Jr | 18 | 64 | 72 | 88.9 | |
| 12. Bobby Prince, Virginia Military .. | Jr | 18 | 71 | 80 | 88.8 | |
| 13. Scott Hartzell, N.C.-Greensboro .. | Jr | 19 | 69 | 78 | 88.5 | |
| 14. Marlon Garnett, Santa Clara | So | 20 | 53 | 60 | 88.3 | |
| 15. Ariando Johnson, Eastern Ky. | Sr | 21 | 93 | 106 | 87.7 | |

| 3-POINT FIELD GOALS MADE PER GAME | | | | |
|---------------------------------------|----|----|----|-----|
| | CL | G | NO | AVG |
| 1. Tim Roberts, Southern-B.R. | Jr | 17 | 80 | 4.7 |
| 2. Mitch Taylor, Southern-B.R. | Jr | 17 | 75 | 4.4 |
| 3. Randy Rutherford, Oklahoma St. | Sr | 22 | 91 | 4.1 |
| 4. Shawn Respert, Michigan St. | Sr | 18 | 70 | 3.9 |
| 5. Audre Branch, Baylor | Sr | 20 | 75 | 3.8 |
| 6. Noy Castillo, Citadel | So | 19 | 71 | 3.7 |
| 7. Kareem Townes, La Salle | Sr | 19 | 71 | 3.7 |
| 8. Marlon Anderson, Texas-San Antonio | Jr | 19 | 70 | 3.7 |
| 9. Lazelle Durden, Cincinnati | Sr | 23 | 84 | 3.7 |
| 10. Erwin Cloggett, St. Louis | Sr | 19 | 68 | 3.6 |
| 11. Damon Stoudamire, Arizona | Sr | 21 | 75 | 3.6 |
| 12. Orlando Williams, Oregon | Sr | 18 | 62 | 3.4 |
| 13. Adam Jacobsen, Pacific (Cal.) | So | 18 | 62 | 3.4 |
| 14. Mark Lueking, Army | Jr | 20 | 68 | 3.4 |
| 15. Damon Wordlaw, McNeese St. | Sr | 18 | 61 | 3.4 |

| (Min. 1.5 Made Per Game) | CL | G | FG | FGA | PCT |
|-----------------------------------|----|----|----|-----|------|
| 1 Dante Calabria, North Caro. | Jr | 18 | 39 | 68 | 57.4 |
| 2 Darrin Horn, Western Ky. | Sr | 17 | 31 | 55 | 56.4 |
| 3 Dion Cross, Stanford | Jr | 18 | 52 | 98 | 53.1 |
| 4 Scott Kegler, Pennsylvania | Sr | 16 | 39 | 74 | 52.7 |
| 5 Reed Jackson, Evansville | Sr | 19 | 32 | 61 | 52.5 |
| 6 Shawn Respert, Michigan St. | Sr | 18 | 70 | 135 | 51.9 |
| 7 Tony Long, Southwest Tex. St. | Jr | 18 | 28 | 55 | 50.9 |
| 8 Chris Westlake, Wis.-Green Bay | Sr | 20 | 51 | 102 | 50.0 |
| 8 Mike Bond, Hartford | Sr | 18 | 39 | 78 | 50.0 |
| 8 Lance Barker, Valparaiso | Jr | 18 | 35 | 70 | 50.0 |
| 11 Rob Wooster, St. Francis (Pa.) | Jr | 19 | 52 | 105 | 49.5 |
| 12 Ralph Blalock, Towson St. | Jr | 19 | 32 | 65 | 49.2 |
| 13 Randy Torgirmonson, Navy | So | 17 | 27 | 55 | 49.1 |
| 14 Scotty Thurman, Arkansas | Jr | 20 | 53 | 108 | 49.1 |

February 6

| PERCENTAGE | | | 3-POINT FIELD GOALS MADE PER GAME | | | AVG |
|------------|------|------|-----------------------------------|----|-----|------|
| FG | FGA | PCT | | G | NO | |
| 629 | 1198 | 52.5 | 1. Troy St. | 19 | 208 | 10.9 |
| 667 | 1281 | 52.1 | 2. Samford | 21 | 216 | 10.3 |
| 618 | 1188 | 52.0 | 3. Southern-B.R. | 17 | 172 | 10.1 |
| 513 | 994 | 51.6 | 4. St. Louis | 19 | 188 | 9.9 |
| 507 | 985 | 51.5 | 5. Virginia Military | 18 | 177 | 9.8 |
| 544 | 1066 | 51.0 | 6. Vermont | 19 | 180 | 9.5 |
| 555 | 1285 | 51.0 | 7. Baylor | 20 | 187 | 9.4 |
| 521 | 1037 | 50.2 | 8. Stephen F. Austin | 17 | 158 | 9.3 |
| 534 | 1072 | 49.8 | 9. Arkansas | 22 | 201 | 9.1 |
| 628 | 1264 | 49.7 | 10. Marshall | 20 | 182 | 9.1 |
| 607 | 1226 | 49.5 | 10. Southern Utah | 20 | 187 | 9.1 |
| 646 | 1307 | 49.4 | 12. Oregon | 18 | 160 | 8.9 |
| 514 | 1040 | 49.4 | 13. Tenn.-Chatt. | 19 | 166 | 8.7 |
| 514 | 1042 | 49.3 | 14. La Salle | 19 | 165 | 8.7 |
| 550 | 1115 | 49.3 | 15. Morehead St. | 20 | 171 | 8.6 |
| 493 | 1001 | 49.3 | 16. Villanova | 20 | 170 | 8.5 |
| 613 | 1248 | 49.1 | 17. Kentucky | 18 | 152 | 8.4 |
| 574 | 1169 | 49.1 | 18. North Caro. St. | 19 | 158 | 8.3 |
| 509 | 1038 | 49.0 | 19. American | 21 | 174 | 8.3 |
| 512 | 1047 | 48.9 | | | | |

| INJURY DEFENSE | | | SHORT FIELD GOAL PERCENTAGE | | |
|----------------|------|------|-----------------------------|-----|-----|
| FG | FGA | PCT | 0 | FG | PCT |
| 453 | 1239 | 36.6 | 1 | 182 | 408 |
| 420 | 1145 | 36.7 | 2 | 145 | 334 |
| 496 | 1345 | 36.9 | 3 | 166 | 391 |
| 411 | 1114 | 36.9 | 4 | 95 | 224 |
| 418 | 1116 | 37.5 | 5 | 122 | 289 |
| 410 | 1083 | 37.9 | 6 | 160 | 381 |
| 452 | 1188 | 38.0 | 7 | 201 | 482 |
| 541 | 1417 | 38.2 | 8 | 133 | 319 |
| 429 | 1123 | 38.2 | 9 | 130 | 315 |
| 438 | 1143 | 38.3 | 10 | 112 | 273 |
| 457 | 1187 | 38.5 | 11 | 111 | 271 |
| 388 | 1006 | 38.6 | 12 | 106 | 259 |
| 423 | 1092 | 38.7 | 13 | 115 | 281 |
| 407 | 1043 | 39.0 | 14 | 116 | 284 |
| 329 | 842 | 39.1 | 15 | 188 | 461 |
| 433 | 997 | 39.5 | 16 | 216 | 534 |
| 404 | 1022 | 39.5 | 17 | 139 | 345 |
| 483 | 1220 | 39.6 | 18 | 84 | 209 |
| 535 | 1347 | 39.7 | 19 | 170 | 424 |
| 503 | 1266 | 39.7 | 20 | 133 | 336 |

| PERCENTAGE | FTA | PCT | | REBOUND MARGIN | OFF | DEF | MAP |
|------------|-----|------|----------------------|----------------|------|------|------|
| 454 | 578 | 78.5 | 1 Utah St | | 40.6 | 29.5 | 11.1 |
| 356 | 467 | 77.9 | 2 Navy | | 40.4 | 30.1 | 10.3 |
| 356 | 462 | 77.1 | 3 Mississippi Val | | 48.0 | 38.3 | 9.7 |
| 272 | 356 | 76.4 | 4 Texas Tech | | 44.8 | 35.6 | 9.3 |
| 341 | 447 | 76.3 | 5 Butler | | 41.3 | 32.2 | 9.1 |
| 290 | 385 | 75.3 | 6 Michigan St | | 38.7 | 29.7 | 9.0 |
| 369 | 492 | 75.0 | 7 Weber St | | 40.1 | 31.5 | 8.5 |
| 423 | 566 | 74.7 | 8 Maryland | | 39.8 | 32.0 | 7.8 |
| 299 | 401 | 74.6 | 9 Massachusetts | | 44.3 | 36.6 | 7.6 |
| 407 | 546 | 74.5 | 10 Ala-Birmingham | | 39.9 | 32.4 | 7.5 |
| 403 | 543 | 74.2 | 11 Ala-Birmingham | | 43.9 | 36.5 | 7.4 |
| 293 | 395 | 74.2 | 12 Cincinnati | | 39.7 | 32.4 | 7.3 |
| 315 | 425 | 74.1 | 13 Ohio | | 42.1 | 34.9 | 7.2 |
| 404 | 547 | 73.9 | 14 St Joseph's (Pa.) | | 39.6 | 32.5 | 7.1 |
| 291 | 395 | 73.7 | 15 Memphis | | 44.0 | 37.0 | 7.0 |
| 348 | 473 | 73.6 | 16 Minnesota | | 42.3 | 35.4 | 7.0 |
| | | | 17 Connecticut | | 42.7 | 36.1 | 6.7 |

NCAA statistics are available on the Collegiate Sports Network.

Division I women's single-game highs

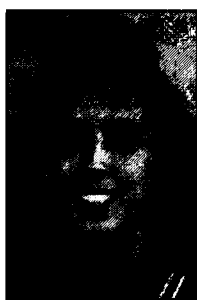

Beck



Gayden

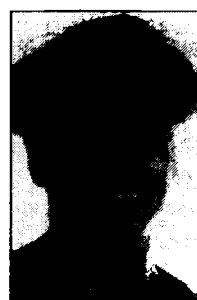

Hankins

(Through February 6)
INDIVIDUAL

| No. | Player, Team, Opponent | Date |
|---------------|--|---------|
| Points | 51 Carolyn Aldridge, Tennessee St. vs. Wake Forest | Dec. 2 |
| 46 | Cornelia Gayden, LSU vs. South Caro. | Jan. 14 |
| 44 | Merlakia Jones, Florida vs. Texas | Jan. 25 |
| 44 | Kim Mays, Eastern Ky. vs. Western Mich. | Dec. 2 |
| Rebounds | 30 Kayone Hankins, New Orleans vs. Nicholls St. | Nov. 26 |
| 26 | Mary Morning, Ala.-Birmingham vs. Miss. Valley | Jan. 2 |
| 26 | Joskeen Garner, Northwestern St. vs. Tex.-Arlington | Jan. 5 |
| Assists | 16 Gretchen Hollifield, Wake Forest vs. Canisius | Dec. 21 |
| | Dayna Smith, Rhode Island vs. Temple | Jan. 23 |
| Blocked Shots | 13 Shannon Spriggs, Tex.-Arlington vs. Northeast La. | Jan. 7 |
| 12 | Jessica Beck, Rider vs. St. Francis (Pa.) | Feb. 4 |
| Steals | #14 Stephanie Wine, Marshall vs. Western Caro. | Jan. 23 |
| 11 | Five tied. | |
| 3-Pt. FG | #11 Katrina Robinson, Chicago St. vs. Troy St. | Jan. 23 |
| 9 | Sherita Joplin, Morehead St. vs. Coastal Caro. | Dec. 21 |
| Free Throws | 17 Angela Aycock, Kansas vs. Southern Miss. | Dec. 29 |
| 16 | Six tied. | |

TEAM

| No. | Team, Opponent | Date |
|----------|--|--------|
| Points | 129 Grambling vs. LeMoyne-Owen | Dec. 6 |
| 3-Pt. FG | *18 Middle Tenn. St. vs. Tenn.-Chatt. | Feb. 5 |
| FG Pct. | 69.6 (39-56) La Salle vs. Wis.-Milwaukee | Feb. 2 |
| #Ties | Division I record. | |
| | *Division I record | |

Division II women's single-game highs

(Through February 5)
INDIVIDUAL

| No. | Player, Team, Opponent | Date |
|---------------|---|---------|
| Points | 50 LeAnn Freeland, Southern Ind. vs. IU/PU-Ft. Wayne | Jan. 28 |
| Rebounds | *36 Christine DeSaine, West Va. Tech vs. Ohio Valley | Jan. 30 |
| 26 | Charity Owens, Longwood vs. St. Paul's | Dec. 5 |
| Assists | 19 Cynthia Thomas, Wingate vs. Catawba | Jan. 18 |
| 17 | Cynthia Thomas, Wingate vs. Gardner-Webb | Jan. 14 |
| Blocked Shots | 10 LeAnn Freeland, Southern Ind. vs. Indianapolis | Dec. 29 |
| 10 | Alfreda Seals, Jacksonville St. vs. Alabama A&M | Jan. 25 |
| Steals | 13 Cynthia Bridges, Fort Valley St. vs. Clark Atlanta | Dec. 3 |
| 3-Pt. FG | 11 Laura Satterfield, Mo. St. Louis vs. Tampa | Nov. 26 |
| 11 | Jenni Miller, Pittsburg St. vs. Northeast Mo. St. | Jan. 28 |
| Free Throws | *29 Lori Charnoplosky, Glenville St. vs. Davis & Elkins | Jan. 30 |
| 18 | Amy Jenkins, Lenoir-Rhyne vs. Concord | Jan. 5 |
| 18 | Pam Vilk, Calif. (Pa.) vs. Millersville | Dec. 11 |

TEAM

| No. | Team, Opponent | Date |
|----------|--|---------|
| Points | 124 Mississippi Col. vs. Tougaloo | Dec. 8 |
| 3-Pt. FG | 18 Oakland vs. Mich.-Dearborn | Nov. 19 |
| FG Pct. | 67.2 (39-58) West Tex. A&M vs. Cameron | Dec. 10 |
| | *NCAA Division II record. | |

Division III women's single-game highs

(Through January 29)
INDIVIDUAL

| No. | Player, Team, Opponent | Date |
|---------------|--|---------|
| Points | 45 Emilie Hanson, Central (Iowa) vs. St. Ambrose | Nov. 29 |
| 42 | Jennifer Nish, Scranton vs. Manchester | Dec. 28 |
| Rebounds | 31 Sybil Smith, Baruch vs. Mt. St. Vincent | Dec. 2 |
| 28 | Sybil Smith, Baruch vs. Old Westbury | Jan. 23 |
| 28 | Jennifer Warren, Trinity (Tex.) vs. Austin | Dec. 7 |
| Assists | 14 Debbie Nilsen, Chapman vs. Elmira | Dec. 28 |
| Blocked Shots | *18 Laurie Miller, East. Mennonite vs. Emory & Henry | Jan. 21 |
| 10 | Eight tied. | |
| Steals | 15 Emma Rivera, CCNY vs. Richard Stockton | Dec. 3 |
| 15 | Emma Rivera, CCNY vs. Mt. St. Vincent | Nov. 25 |
| 3-Pt. FG | 9 Meegan Garrity, Clark (Mass.) vs. Worcester St. | Jan. 19 |
| 9 | Katie Brann, Emory & Henry vs. East. Mennonite | Dec. 10 |
| Free Throws | 19 Kris Vander Plaats, Messiah vs. Moravian | Jan. 14 |

TEAM

| No. | Team, Opponent | Date |
|----------|--|---------|
| Points | 133 Cal Lutheran vs. Mills | Dec. 2 |
| 3-Pt. FG | 14 Manchester vs. Anderson | Jan. 17 |
| 14 | Manchester vs. Albion | Nov. 19 |
| FG Pct. | 67.9 (54-84) Millsaps vs. LSU-Shreveport | Dec. 3 |
| | *NCAA Division III record. | |

Division I women's basketball leaders

SCORING

| | CL | G | TFG | 3FG | FT | PTS | AVG |
|--|----|----|-----|-----|-----|-----|------|
| 1. Latasha Byars, DePaul | Jr | 18 | 207 | 3 | 64 | 481 | 26.7 |
| 2. Kim Mays, Eastern Ky. | Sr | 20 | 173 | 27 | 158 | 531 | 26.5 |
| 3. Anita Maxwell, New Mexico St. | Jr | 19 | 193 | 1 | 116 | 503 | 26.5 |
| 4. Koko Lahanas, Cal St. Fullerton | Jr | 18 | 207 | 0 | 60 | 474 | 26.3 |
| 5. Cornelia Gayden, LSU | Sr | 19 | 165 | 73 | 73 | 476 | 25.1 |
| 6. Korie Hlade, Duquesne | Fr | 18 | 183 | 19 | 55 | 440 | 24.4 |
| 7. Gray Harris, Southeast Mo. St. | Jr | 19 | 165 | 1 | 120 | 451 | 23.7 |
| 8. Angela Aycock, Kansas | Sr | 21 | 173 | 27 | 119 | 492 | 23.4 |
| 9. Penny Armstrong, Ill.-Chicago | Sr | 19 | 145 | 18 | 133 | 441 | 23.2 |
| 9. Tera Sheriff, Jackson St. | Sr | 19 | 164 | 0 | 113 | 441 | 23.2 |
| 11. DeShawne Blocker, East Tenn. St. | Sr | 19 | 184 | 1 | 68 | 437 | 23.0 |
| 12. Shannon Johnson, South Caro. | Jr | 19 | 141 | 38 | 114 | 434 | 22.8 |
| 13. Patty Stoffey, Loyola (Md.) | Sr | 18 | 147 | 0 | 117 | 411 | 22.8 |
| 14. Carolyn Aldridge, Tennessee St. | Sr | 19 | 148 | 68 | 68 | 432 | 22.7 |
| 15. Sha Hopson, Grambling | Sr | 21 | 175 | 53 | 73 | 476 | 22.7 |
| 16. Katie Smith, Ohio St. | Jr | 20 | 142 | 41 | 127 | 452 | 22.6 |
| 17. Amy Burnett, Wyoming | Jr | 18 | 129 | 22 | 124 | 404 | 22.4 |
| 18. Amy Sherry, Kent | Jr | 18 | 153 | 28 | 65 | 399 | 22.2 |
| 19. Melissa Gower, Long Beach St. | Sr | 19 | 153 | 0 | 111 | 417 | 21.9 |
| 20. Alben Branzova, Florida Int'l | Sr | 21 | 199 | 11 | 50 | 459 | 21.9 |
| 21. Niesha Johnson, Alabama | Sr | 21 | 150 | 56 | 102 | 458 | 21.8 |
| 22. Tanja Kostic, Oregon St. | Jr | 18 | 140 | 0 | 109 | 389 | 21.6 |
| 23. Tawana Jackson, St. John's (N.Y.) | Jr | 19 | 165 | 19 | 60 | 409 | 21.5 |
| 24. Katasha Artis, Northeastern | Sr | 18 | 164 | 2 | 53 | 383 | 21.3 |
| 25. Kim Colonio, Siena | Sr | 20 | 180 | 4 | 56 | 420 | 21.0 |
| 26. Mimi Olson, Toledo | So | 19 | 135 | 48 | 79 | 397 | 20.9 |
| 27. Chris Cunningham, St. Francis (N.Y.) | Sr | 18 | 112 | 38 | 112 | 374 | 20.8 |
| 28. Debbie Hemery, Geo. Washington | Sr | 18 | 156 | 19 | 42 | 373 | 20.7 |
| 29. Sherry Tucker, Middle Tenn. St. | Sr | 19 | 148 | 45 | 48 | 389 | 20.5 |
| 30. Cathy Robinson, Florida A&M | Jr | 20 | 162 | 0 | 73 | 397 | 19.9 |
| 31. Keri Chaconas, George Mason | Jr | 17 | 99 | 34 | 102 | 334 | 19.6 |
| 32. Chrissy Kelly, Charleston So. | Jr | 17 | 103 | 3 | 122 | 331 | 19.5 |
| 33. Robin Daniels, McNeese St. | Sr | 18 | 137 | 0 | 76 | 350 | 19.4 |
| 34. Gina Somma, Manhattan | Jr | 21 | 157 | 3 | 91 | 408 | 19.4 |
| 35. Kayone Hankins, New Orleans | Sr | 17 | 123 | 1 | 82 | 329 | 19.4 |
| 36. Amy Walker, Indiana St. | Sr | 18 | 124 | 23 | 76 | 347 | 19.3 |
| 37. Angela Drake, Toledo | So | 19 | 127 | 0 | 111 | 365 | 19.2 |
| 38. Mary Morning, Ala.-Birmingham | So | 20 | 149 | 0 | 86 | 384 | 19.2 |
| 39. Kisha Kelley, Michigan St. | Sr | 19 | 146 | 2 | 70 | 364 | 19.2 |

ASSISTS

| | CL | G | NO | AVG |
|--------------------------------------|----|----|-----|-----|
| 1. Dayna Smith, Rhode Island | Jr | 21 | 197 | 9.4 |
| 2. Andrea Nagy, Florida Int'l | Sr | 21 | 196 | 9.3 |
| 3. Tina Nicholson, Penn St. | Jr | 20 | 152 | 7.6 |
| 4. Tiffany Martin, Georgia Tech | So | 21 | 158 | 7.5 |
| 5. Tabitha Truesdale, Texas Tech | Sr | 23 | 166 | 7.2 |
| 6. Lori Goerlitz, Marquette | Sr | 20 | 144 | 7.2 |
| 7. Dani Maziur, New Orleans | Jr | 17 | 118 | 6.9 |
| 8. Heather Fiore, Canisius | So | 20 | 138 | 6.9 |
| 9. Heather Smith, Toledo | Jr | 19 | 127 | 6.7 |
| 10. Carol Morton, Pittsburgh | Sr | 20 | 133 | 6.7 |
| 11. Heather Prater, Middle Tenn. St. | Jr | 19 | 125 | 6.6 |
| 11. Connie Vau, New Mexico St. | Sr | 19 | 125 | 6.6 |
| 13. Gwynn Hobbs, Nevada-Las Vegas | Sr | 18 | 118 | 6.6 |

BLOCKED SHOTS

| | CL | G | NO | AVG |
|--------------------------------------|----|----|----|-----|
| 1. Liesl Schultz, Butler | Jr | 18 | 71 | 3.9 |
| 2. Rebecca Lobo, Connecticut | Sr | 19 | 64 | 3.4 |
| 3. Shannon Spriggs, Texas-Arlington | Jr | 18 | 60 | 3.3 |
| 4. Angela Gorsica, Vanderbilt | So | 23 | 73 | 3.2 |
| 5. Scherrie Jackson, Bethune-Cookman | So | 18 | 52 | 2.9 |
| 6. Kara Walters, Connecticut | So | 17 | 48 | 2.8 |
| 7. Debbie Dimond, Brigham Young | Sr | 19 | 53 | 2.8 |
| 8. Tangela Smith, Iowa | Fr | 20 | 55 | 2.8 |
| 9. Stacey Lovelace, Purdue | Jr | 22 | 59 | 2.7 |
| 10. Renae Fegent, Oregon | Jr | 18 | 48 | 2.7 |
| 11. Dawn Johnson, Seton Hall | Sr | 22 | 58 | 2.6 |
| 12. Denique Graves, Howard | So | 15 | 39 | 2.6 |
| 13. Martina Jerant, Brown | Sr | 17 | 44 | 2.6 |
| 13. Jessica Beck, Rider | Jr | 17 | 44 | 2.6 |
| 15. Valerie Gillon, San Francisco | Jr | 19 | 48 | 2.5 |

STEALS

| | CL | G | NO | AVG |
|---|----|----|-----|-----|
| 1. Natalie White, Florida A&M | Sr | 20 | 131 | 6.6 |
| 2. Alfreda Jefferson, Delaware St. | Jr | 20 | 113 | 5.7 |
| 3. Oberon Pitterson, Western Ill. | Sr | 17 | 90 | 5.3 |
| 4. LeKeysha Johnson, Southern-B.R. | Fr | 18 | 92 | 5.1 |
| 5. Sha Hopson, Grambling | Sr | 21 | 102 | 4.9 |
| 6. Betsy Gilmore, Dartmouth | Sr | 17 | 78 | 4.6 |
| 7. Julie Schmidt, Boston U. | Sr | 17 | 75 | 4.4 |
| 8. Patricia Penchiro, Old Dominion | So | 22 | 93 | 4.2 |
| 9. Korie Hlade, Duquesne | Fr | 18 | 76 | 4.2 |
| 10. Kasia McClendon, Southern Ill. | So | 18 | 73 | 4.1 |
| 11. Clementina Dawkins, Northeastern Ill. | So | 18 | 72 | 4.0 |
| 12. Kim Hollins, Southern-B.R. | Fr | 15 | 59 | 3.9 |
| 13. Shannon Spencer, Appalachian St. | Jr | 18 | 70 | 3.9 |
| 14. Monique Holland, Alabama St. | Jr | 17 | 66 | 3.9 |

SCORING OFFENSE

| | G | W-L | PTS | AVG |
|--------------------|----|------|------|------|
| 1. Grambling | 21 | 15-6 | 1971 | 93.9 |
| 2. Connecticut | 19 | 19-0 | 1756 | 92.4 |
| 3. DePaul | 19 | 15-4 | 1667 | 87.7 |
| 4. Western Ky. | 19 | 18-1 | 1647 | 86.7 |
| 5. Georgia | 19 | 18-1 | 1646 | 86.6 |
| 6. Stanford | 19 | 17-2 | 1638 | 86.2 |
| 7. Alabama | 21 | 15-6 | 1799 | 85.7 |
| 8. Southern Miss. | 19 | 13-6 | 1626 | 85.6 |
| 9. Memphis | 19 | 14-5 | 1600 | 84.2 |
| 10. North Caro. | 23 | 20-3 | 1911 | 83.1 |
| 11. Drake | 19 | 16-3 | 1578 | 83.1 |
| 12. Louisiana Tech | 21 | 18-3 | 1744 | 83.0 |
| 13. East Tenn. St. | 19 | 14-5 | 1575 | 82.9 |
| 14. Virginia | 21 | 18-3 | 1725 | 82.1 |

SCORING DEFENSE

| | G | W-L | PTS | AVG |
|-----------------------|----|------|------|------|
| 1. Va. Commonwealth | 19 | 15-4 | 999 | 52.6 |
| 2. Louisiana Tech | 21 | 18-3 | 1157 | 55.1 |
| 3. Montana | 22 | 17-5 | 1223 | 55.6 |
| 4. Md.-Balt. County | 18 | 11-7 | 1003 | 55.7 |
| 5. Vanderbilt | 23 | 19-4 | 1283 | 55.8 |
| 6. St. Joseph's (Pa.) | 19 | 15-4 | 1067 | 56.2 |
| 7. Wis.-Green Bay | 19 | 13-6 | 1074 | 56.5 |
| 8. Connecticut | 19 | 19-0 | 1076 | 56.6 |
| 9. Mississippi | 21 | 18-3 | 1190 | 56.7 |
| 10. Colorado | 20 | 18-2 | 1142 | 57.1 |
| 11. Villanova | 19 | 14-5 | 1087 | 57.2 |
| 12. San Diego St. | 20 | 16-4 | 1146 | 57.3 |
| 13. Western Ky. | 19 | 18-1 | 1089 | 57.3 |
| 14. Texas Tech | 23 | 21-2 | 1330 | 57.8 |

SCORING MARGIN

| | OFF | DEF | MAR |
|-------------------|------|------|------|
| 1. Connecticut | 92.4 | 56.6 | 35.8 |
| 2. Western Ky. | 86.7 | 57.3 | 29.4 |
| 3. Louisiana Tech | 83.0 | 55.1 | 28.0 |
| 4. Stanford | 86.2 | 60.7 | 25.5 |
| 5. Georgia | 86.6 | 61.4 | 25.3 |
| 6. North Caro. | 83.1 | 58.3 | 24.7 |
| 7. Vanderbilt | 80.2 | 55.8 | 24.4 |
| 8. Mississippi | 79.5 | 56.7 | 22.9 |
| 9. Texas Tech | 80.6 | 57.8 | 22.8 |
| 10. Virginia | 82.1 | 59.9 | 22.3 |
| 11. Grambling | 93.9 | 72.1 | 21.7 |
| 12. Tennessee | 80.7 | 59.8 | 20.9 |
| 13. Jackson St. | 80.0 | 60.8 | 19.2 |
| 14. Colorado | 75.9 | 57.1 | 18.8 |

WON-LOST PERCENTAGE

| | W-L | PCT |
|-------------------------|-------------------------------|-------|
| 1. Connecticut | 19-0 | 1.000 |
| 2. Tennessee | 21-1 | .955 |
| 3. Georgia | 18-1 | .947 |
| 3. Western Ky. | 18-1 | .947 |
| 5. Texas Tech | 21-2 | .913 |
| 6. Colorado | 18-2 | .900 |
| 7. Stanford | 17-2 | .895 |
| 8. North Caro. | 20-3 | .870 |
| 9. Louisiana Tech | 18-3 | .857 |
| 9. Mississippi | 18-3 | .857 |
| 9. Virginia | 18-3 | .857 |
| Current winning streak: | Connecticut 19, Texas Tech 18 | |

REBOUNDING

| | CL | G | NO | AVG |
|--|----|----|-----|------|
| 1. Rene Doctor, Coppin St. | Sr | 17 | 244 | 14.4 |
| 2. Tera Sheriff, Jackson St. | Sr | 19 | 263 | 13.8 |
| 3. Melissa Gower, Long Beach St. | Sr | 19 | 254 | 13.4 |
| 4. Joskeen Garner, Northwestern St. | Jr | 17 | 222 | 13.1 |
| 5. Oberon Pitterson, Western Ill. | Sr | 17 | 220 | 12.9 |
| 6. Kayone Hankins, New Orleans | Sr | 17 | 212 | 12.5 |
| 7. Niamh Darcy, Va. Commonwealth | Sr | 19 | 235 | 12.4 |
| 8. Dana Wynne, Seton Hall | So | 22 | 272 | 12.4 |
| 9. DeShawne Blocker, East Tenn. St. | Sr | 19 | 233 | 12.3 |
| 10. Allison Feaster, Harvard | Fr | 17 | 207 | 12.2 |
| 11. Eunice French, Md.-Balt. County | Sr | 18 | 211 | 11.7 |
| 12. Stephanie Minor, Murray St. | So | 16 | 186 | 11.6 |
| 13. Mary Morning, Ala.-Birmingham | So | 20 | 232 | 11.6 |
| 14. Denise Jones, Southwest Tex. St. | Jr | 20 | 231 | 11.6 |
| 15. Scherrie Jackson, Bethune-Cookman | So | 18 | 206 | 11.4 |
| 16. Carrie Coffman, Bradley | Sr | 17 | 192 | 11.3 |
| 17. Mildred Washington, St. Peter's | So | 19 | 211 | 11.1 |
| 18. Angela Drake, Toledo | So | 19 | 211 | 11.1 |
| 19. Dina Jones, South Ala. | Sr | 19 | 209 | 11.0 |
| 20. Martina Jerant, Brown | Sr | 17 | 187 | 11.0 |
| 21. Kisa Hughes, UCLA | Jr | 18 | 196 | 10.9 |
| 22. Tamika Coley, Central Fla. | Jr | 18 | 196 | 10.9 |

■ Division II men's basketball leaders

| SCORING | | | | | | | |
|---------------------------------------|----|----|-----|-----|-----|-----|------|
| | CL | G | TFG | 3FG | FT | PTS | AVG |
| 1. Carlos Knox, IU/PU-Indianapolis | Sr | 22 | 219 | 29 | 164 | 631 | 28.7 |
| 2. Dennis Edwards, Fort Hays St. | Sr | 19 | 235 | 0 | 68 | 538 | 28.3 |
| 3. Eric Bovard, West Liberty St. | Sr | 20 | 163 | 66 | 152 | 544 | 27.2 |
| 4. Brett Beeson, Moorhead St. | Jr | 23 | 214 | 29 | 163 | 620 | 27.0 |
| 5. Shawn Hadley, West Ga. | Sr | 18 | 156 | 62 | 91 | 465 | 25.8 |
| 6. Aaron Barnett, Assumption | Jr | 15 | 150 | 22 | 63 | 385 | 25.7 |
| 7. Steve Shuff, Glenville St. | Sr | 20 | 164 | 59 | 123 | 510 | 25.5 |
| 8. Tyrone Latimer, Central Mo. St. | Sr | 20 | 173 | 32 | 128 | 506 | 25.3 |
| 9. Tyrone Mason, Edinboro | Jr | 20 | 179 | 61 | 86 | 505 | 25.3 |
| 10. Eric Kline, Northern St. | Sr | 19 | 165 | 94 | 51 | 475 | 25.0 |
| 11. Jason Kaiser, Alas. Anchorage | Sr | 21 | 202 | 50 | 62 | 516 | 24.6 |
| 12. Antoine Hatcher, Salem-Tekkyo | Jr | 21 | 185 | 26 | 109 | 505 | 24.0 |
| 13. Matt Trombley, Michigan Tech | Sr | 20 | 182 | 39 | 76 | 473 | 24.0 |
| 14. Terrence Sisson, Mo. Southern St. | Sr | 20 | 180 | 0 | 118 | 478 | 23.9 |
| 15. Hassan Robinson, Springfield | Sr | 18 | 158 | 37 | 76 | 429 | 23.8 |
| 16. LeVelle Moton, N.C. Central | Jr | 19 | 143 | 61 | 96 | 443 | 23.3 |
| 17. Rick Barry, Quinnipiac | Sr | 18 | 136 | 59 | 88 | 419 | 23.3 |
| 18. Robert Martin, High Point | Sr | 19 | 183 | 5 | 71 | 442 | 23.3 |
| 19. Joe Banks, N.M. Highlands | Sr | 20 | 180 | 1 | 104 | 465 | 23.3 |
| 20. Thad Breckenridge, Concord | Jr | 20 | 149 | 46 | 119 | 463 | 23.1 |
| 21. Tony Thompson, Mount Olive | Sr | 19 | 180 | 19 | 60 | 439 | 23.1 |
| 22. Lamont Jones, Bridgeport | Sr | 19 | 164 | 32 | 78 | 438 | 23.1 |
| 23. Mike Montesano, Le Moyne | Sr | 20 | 135 | 55 | 133 | 458 | 22.9 |
| 24. Bob Cunningham, New York Tech | Jr | 18 | 150 | 37 | 73 | 410 | 22.8 |
| 25. Shawn Winfree, Fairmont St. | Jr | 20 | 185 | 10 | 75 | 455 | 22.8 |
| 26. Joel McDonald, St. Cloud St. | Sr | 20 | 134 | 61 | 125 | 454 | 22.7 |
| 27. Lonnie Holmes, Drury | Sr | 21 | 162 | 0 | 152 | 476 | 22.7 |
| 28. Eddie Cobb, IU-C.W. Post | So | 14 | 114 | 25 | 63 | 316 | 22.6 |
| 29. Dannie Hayes, Ferris St. | Sr | 17 | 121 | 37 | 101 | 380 | 22.4 |
| 30. Darroll Wright, Mo. Western St. | Jr | 19 | 146 | 47 | 85 | 424 | 22.3 |

| BLOCKED SHOTS | | | | |
|-------------------------------------|----|----|----|-----|
| | CL | G | NO | AVG |
| 1. Kino Outlaw, Mount Olive | Sr | 19 | 99 | 5.2 |
| 2. Vonzell McGrew, Mo. Western St. | Sr | 20 | 90 | 4.5 |
| 3. Coata Malone, Alabama A&M | Jr | 15 | 61 | 4.1 |
| 4. Corey Johnson, Pace | Sr | 18 | 72 | 4.0 |
| 5. Ben Wallace, Virginia Union | Jr | 21 | 79 | 3.8 |
| 6. Lawrence Williams, San Fran. St. | Sr | 21 | 77 | 3.7 |
| 7. Eugene Haith, Phila. Textile | Sr | 16 | 52 | 3.3 |
| 8. Garth Joseph, St. Rose | Fr | 20 | 63 | 3.2 |
| 9. Kerwin Thompson, Eckerd | Jr | 20 | 62 | 3.1 |
| 10. Steve Horton, Northeast Mo. St. | Sr | 19 | 58 | 3.1 |
| 11. Sam James, Western N. Mex. | Sr | 21 | 62 | 3.0 |
| 12. Diallo Brooks, Shepherd | Sr | 19 | 54 | 2.8 |
| 13. James Doyle, Concord | Fr | 20 | 55 | 2.8 |
| 14. Horacio Llamas, Grand Canyon | Jr | 20 | 54 | 2.7 |

| ASSISTS | | | | |
|------------------------------------|----|----|-----|------|
| | CL | G | NO | AVG |
| 1. Ernest Jenkins, N.M. Highlands | Sr | 20 | 224 | 11.2 |
| 2. Rob Paternostro, New Hamp. Col. | Sr | 18 | 176 | 9.8 |
| 3. Brent Schrimp, Slippery Rock | Sr | 18 | 170 | 9.4 |
| 4. Craig Lott, Alabama A&M | Sr | 15 | 124 | 8.3 |
| 5. Cal Butler, Morris Brown | Jr | 17 | 138 | 8.1 |
| 6. Marcus Talbert, Colo. Christian | Sr | 21 | 168 | 8.0 |
| 7. Deon Moyd, Alas. Fairbanks | Sr | 21 | 164 | 7.8 |
| 8. Trent McHenry, Tuskegee | Jr | 18 | 133 | 7.4 |
| 9. John Hemenway, South Dak. | Jr | 19 | 140 | 7.4 |
| 10. Jordan Canfield, Washburn | Jr | 20 | 146 | 7.3 |
| 11. Willis Cheaney, Ky. Wesleyan | Sr | 20 | 145 | 7.3 |
| 12. Candice Pickens, Calif. (Pa.) | Sr | 20 | 143 | 7.2 |
| 13. Dan Ward, St. Cloud St. | Sr | 20 | 143 | 7.2 |

| STEALS | | | | |
|-----------------------------------|----|----|----|-----|
| | CL | G | NO | AVG |
| 1. Lamont Jones, Bridgeport | Sr | 19 | 71 | 3.7 |
| 2. Shannon Holmes, New York Tech | Jr | 18 | 67 | 3.7 |
| 3. Jermaine Gholson, Hampton | Jr | 21 | 76 | 3.6 |
| 4. John Morris, Bluefield St. | So | 20 | 66 | 3.3 |
| 5. David Clark, Bluefield St. | Jr | 19 | 61 | 3.2 |
| 6. Craig Ferguson, Columbus | Jr | 20 | 63 | 3.2 |
| 6. Patrick Herron, Winston-Salem | Sr | 20 | 63 | 3.2 |
| 8. John Hawkins, Wofford | So | 21 | 66 | 3.1 |
| 9. Mike Gerasch, Wheeling Jesuit | Sr | 21 | 66 | 3.1 |
| 10. Mark Fizulich, St. Michael's | So | 21 | 65 | 3.1 |
| 11. Deartrus Goodmon, Alabama A&M | Jr | 15 | 46 | 3.1 |
| 12. Greg Gibson, Lander | Sr | 19 | 57 | 3.0 |

| REBOUNDING | | | | | | |
|--------------------------------------|----|----|-----|------|--|--|
| | CL | G | NO | AVG | | |
| 1. Lorenzo Poole, Albany St. (Ga.) | Sr | 13 | 200 | 15.4 | | |
| 2. Larry Steimer, Molloy | Fr | 17 | 215 | 12.6 | | |
| 3. Garth Joseph, St. Rose | Fr | 20 | 237 | 11.9 | | |
| 4. Kevin Lee, Shippensburg | So | 20 | 233 | 11.6 | | |
| 4. Joe Banks, N.M. Highlands | Sr | 20 | 233 | 11.6 | | |
| 6. Rob Layton, Emporia St. | Jr | 19 | 217 | 11.4 | | |
| 7. William Hawthorne, Miles | Sr | 14 | 158 | 11.3 | | |
| 8. Junie Sanders, Central Okla. | Sr | 19 | 211 | 11.1 | | |
| 9. Steve Ryan, Northwood | Sr | 20 | 221 | 11.1 | | |
| 10. J.D. Asselta, Bentley | Jr | 21 | 230 | 11.0 | | |
| 11. Chris Fink, Mansfield | Sr | 20 | 219 | 10.9 | | |
| 12. Dalon Bynum, Alas. Fairbanks | Sr | 21 | 226 | 10.8 | | |
| 13. Harris Lendor, North Ala. | Jr | 19 | 203 | 10.7 | | |
| 14. Scott Yahnke, Charleston (W.Va.) | Sr | 19 | 202 | 10.6 | | |
| 15. Kino Outlaw, Mount Olive | Sr | 19 | 193 | 10.2 | | |

| FIELD-GOAL PERCENTAGE | | | | | | |
|--|----|----|-----|-----|------|--|
| | CL | G | FG | FGA | PCT | |
| (Min. 5 FG Made Per Game) | | | | | | |
| 1. Chris Morris, Alderson-Broadus | Jr | 20 | 165 | 233 | 70.8 | |
| 2. Joe Thompson, West Tex. A&M | So | 19 | 102 | 146 | 69.9 | |
| 3. Rob Terry, Florida Tech | So | 19 | 114 | 166 | 68.7 | |
| 4. Kino Outlaw, Mount Olive | Sr | 19 | 118 | 172 | 68.6 | |
| 5. Dennis Edwards, Fort Hays St. | Sr | 19 | 235 | 346 | 67.9 | |
| 6. Deron Rutledge, Tex. A&M-Kingsville | Jr | 19 | 169 | 253 | 66.8 | |
| 7. DeWayne Ansley, Queens (N.C.) | Jr | 20 | 110 | 166 | 66.3 | |
| 8. Al Lindsey, Henderson St. | Jr | 21 | 121 | 183 | 66.1 | |
| 9. Chad Baar, Mesa St. | Jr | 19 | 126 | 192 | 65.6 | |
| 10. Larry Bragg, Millersville | Sr | 18 | 107 | 164 | 65.2 | |
| 11. Brad Foss, UC Davis | Sr | 20 | 108 | 166 | 65.1 | |
| 12. Djordje Munizaba, Salem-Tekkyo | Jr | 17 | 90 | 139 | 64.7 | |
| 13. Andy Berlin, Washburn | Sr | 20 | 103 | 160 | 64.4 | |
| 14. Reco Burt, Southern Colo. | Sr | 18 | 146 | 227 | 64.3 | |
| 15. Jason Burkholder, Oakland | Jr | 20 | 115 | 179 | 64.2 | |

| FREE-THROW PERCENTAGE | | | | | | |
|---------------------------------------|----|----|-----|-----|------|--|
| | CL | G | FT | FTA | PCT | |
| (Min. 2.5 FT Made Per Game) | | | | | | |
| 1. Travis Tuttle, North Dak. | So | 20 | 56 | 59 | 94.9 | |
| 2. Marcus Albert, Mo.-St. Louis | Sr | 20 | 63 | 69 | 91.3 | |
| 3. Mike Lake, Hillsdale | Sr | 20 | 82 | 91 | 90.1 | |
| 4. Lance Luitjens, Northern St. | Jr | 22 | 96 | 107 | 89.7 | |
| 5. Jason Holmes, SIU-Edwardsville | So | 20 | 91 | 102 | 89.2 | |
| 6. Michael Shue, Lock Haven | So | 20 | 99 | 111 | 89.2 | |
| 7. Corey Stone, Abilene Christian | Sr | 20 | 69 | 78 | 88.5 | |
| 8. Michael Brooks, Indianapolis | Jr | 19 | 61 | 69 | 88.4 | |
| 9. Thad Breckenridge, Concord | Jr | 20 | 119 | 135 | 88.1 | |
| 10. Jeff Edwards, Northwood | Sr | 20 | 50 | 57 | 87.7 | |
| 11. Kraig Clifton, Cal St. San B'dino | Jr | 21 | 56 | 64 | 87.5 | |
| 12. Brian Sand, North Dak. St. | Jr | 20 | 55 | 63 | 87.3 | |
| 13. Tyrone Mason, Edinboro | Jr | 20 | 86 | 99 | 86.9 | |

| 3-POINT FIELD-GOAL PERCENTAGE | | | | | | |
|-----------------------------------|----|----|----|-----|------|--|
| | CL | G | FG | FGA | PCT | |
| (Min. 1.5 FT Made Per Game) | | | | | | |
| 1. Aaron Fehler, Oakland City | So | 18 | 48 | 74 | 64.9 | |
| 2. Quinn Murphy, Drury | Jr | 21 | 34 | 58 | 58.6 | |
| 3. Blaine Claiborne, Millersville | So | 17 | 39 | 68 | 57.4 | |
| 4. Steve Moyer, Gannon | Fr | 20 | 63 | 110 | 57.3 | |
| 5. Jordan Canfield, Washburn | Jr | 20 | 30 | 55 | 54.5 | |
| 6. Damon Scott, Winona St. | Jr | 20 | 40 | 78 | 51.3 | |
| 7. Jake Biddle, Francis Marion | Fr | 17 | 51 | 100 | 51.0 | |
| 8. Louis Judson, Mansfield | So | 20 | 37 | 73 | 50.7 | |
| 9. Brent Schrimp, Slippery Rock | Sr | 18 | 36 | 72 | 50.0 | |
| 10. Matt Ripaldi, New Hamp. Col. | Jr | 18 | 57 | 115 | 49.6 | |
| 11. Rasaan Hall, Quincy | Sr | 20 | 36 | 73 | 49.3 | |
| 12. John Hemenway, South Dak. | Jr | 19 | 29 | 59 | 49.2 | |

| 3-POINT FIELD GOALS MADE PER GAME | | | | |
|-------------------------------------|----|----|----|-----|
| | CL | G | NO | AVG |
| 1. Eric Kline, Northern St. | Sr | 19 | 94 | 4.9 |
| 2. Tommie Spearman, Columbus | Sr | 20 | 81 | 4.1 |
| 3. Tim Gatz, Fla. Southern | Sr | 20 | 79 | 4.0 |
| 4. Stephen Hamrick, Eastern N. Mex. | Jr | 19 | 74 | 3.9 |
| 5. Chris Brown, Tuskegee | Jr | 18 | 69 | 3.8 |
| 6. Zoderick Green, Central Okla. | Sr | 19 | 71 | 3.7 |
| 6. Sean Robbins, Emporia St. | Sr | 19 | 71 | 3.7 |
| 8. Jeff Timonen, Minn.-Morris | Sr | 19 | 69 | 3.6 |
| 9. Maury Letzke, Southwest Baptist | So | 18 | 65 | 3.6 |
| 10. Travis Tuttle, North Dak. | So | 20 | 71 | 3.5 |
| 10. Damien Blair, West Chester | Sr | 20 | 71 | 3.5 |

■ Team leaders Through February 5

| SCORING OFFENSE | | | | | SCORING DEFENSE | | | | |
|---------------------|----|------|------|-------|------------------------|----|------|------|------|
| | G | W-L | PTS | AVG | | G | W-L | PTS | AVG |
| 1. Central Okla. | 19 | 14-5 | 2062 | 108.5 | 1. Armstrong St. | 19 | 14-5 | 1104 | 58.1 |
| 2. Jacksonville St. | 20 | 19-1 | 2020 | 101.0 | 2. Phila. Textile | 19 | 17-2 | 1126 | 59.3 |
| 3. Southern Ind. | 19 | 17-2 | 1892 | 99.6 | 3. Coker | 18 | 15-3 | 1101 | 61.2 |
| 4. Oakland | 20 | 14-6 | 1916 | 95.8 | 4. UC Riverside | 20 | 16-4 | 1237 | 61.8 |
| 5. Mo. Western St. | 20 | 17-3 | 1910 | 95.5 | 5. Virginia Union | 21 | 18-3 | 1301 | 62.0 |
| 6. Fort Hays St. | 20 | 16-4 | 1896 | 94.8 | 6. Minn.-Duluth | 21 | 15-6 | 1319 | 62.8 |
| 7. Neb.-Kearney | 21 | 17-4 | 1988 | 94.7 | 7. Barry | 20 | 13-7 | 1292 | 64.6 |
| 8. Alabama A&M | 15 | 14-1 | 1416 | 94.4 | 8. Cal St. Los Angeles | 20 | 13-7 | 1303 | 65.2 |
| 9. North Fla. | 20 | 9-11 | 1880 | 94.0 | 9. Cal St. Bakersfield | 21 | 17-4 | 1377 | 65.6 |
| 10. Washburn | 20 | 15-5 | 1849 | 92.4 | 10. Francis Marion | 18 | 11-7 | 1185 | 65.8 |
| 11. Oakland City | 18 | 12-6 | 1659 | 92.2 | 11. Mesa St. | 20 | 14-6 | 1317 | 65.9 |
| 12. Indiana (Pa.) | 19 | 19-0 | 1751 | 92.2 | 12. Oakland City | 18 | 12-6 | 1187 | 65.9 |
| 13. Miles | 15 | 11-4 | 1319 | 91.9 | 13. West Chester | 20 | 13-7 | 1320 | 66.0 |
| 14. Northern St. | 22 | 19-3 | 2014 | 91.5 | | | | | |

| SCORING MARGIN | | | | | WON-LOST PERCENTAGE | | | | |
|---------------------|-------|------|------|--|---------------------|-------|-----|--|--|
| | OFF | DEF | MAR | | | W-L | PCT | | |
| 1. Oakland City | 92.2 | 65.9 | 26.2 | 1. Indiana (Pa.) | 19-0 | 1.000 | | | |
| 2. Indiana (Pa.) | 92.2 | 67.4 | 24.7 | 2. Jacksonville St. | 19-1 | .950 | | | |
| 3. Jacksonville St. | 101.0 | 79.6 | 21.4 | 3. Alabama A&M | 14-1 | .933 | | | |
| 4. Virginia Union | 81.2 | 62.0 | 19.2 | 4. Fairmont St. | 18-2 | .900 | | | |
| 5. Northern St. | 91.5 | 73.9 | 17.6 | 5. Phila. Textile | 17-2 | .895 | | | |
| 6. UC Riverside | 79.4 | 61.8 | 17.6 | 5. Southern Ind. | 17-2 | .895 | | | |
| 7. Alabama A&M | 94.4 | 76.9 | 17.5 | 7. Millersville | 16-2 | .889 | | | |
| 8. Mo. Western St. | 95.5 | 78.3 | 17.2 | 8. Northern St. | 19-3 | .864 | | | |
| 9. Neb.-Kearney | 94.7 | 79.0 | 15.7 | 9. Regis (Colo.) | 18-3 | .857 | | | |
| 10. Central Okla. | 108.5 | 92.8 | 15.7 | 9. Virginia Union | 18-3 | .857 | | | |
| 11. Phila. Textile | 74.8 | 59.3 | 15.5 | Current Winning Streak: Indiana (Pa.) 19, Jacksonville St. 15. | | | | | |
| 12. Southern Ind. | 99.6 | 84.5 | 15.1 | | | | | | |
| 13. Oakland | 95.8 | 80.9 | 14.9 | | | | | | |

| FIELD-GOAL PERCENTAGE | | | | | | | |
|------------------------|-----|------|------|-------------------|-----|------|------|
| | FG | FGA | PCT | | | | |
| 1. Oakland City | 640 | 1177 | 54.4 | 1. Virginia Union | 478 | 1350 | 35.4 |
| 2. High Point | 612 | 1126 | 54.4 | 2. Oakland City | 442 | 1145 | 38.6 |
| 3. Southern Ind. | 668 | 1249 | 53.5 | 3. Armstrong St. | 390 | 1000 | 39.0 |
| 4. Jacksonville St. | 742 | 1391 | 53.3 | 4. St. Rose | 547 | 1375 | 39.8 |
| 5. St. Rose | 637 | 1215 | 52.4 | 5. Fla. Southern | 452 | 1136 | 39.8 |
| 6. Washburn | 641 | 1229 | 52.2 | 6. UC Riverside | 452 | 1128 | 40.1 |
| 7. Salem-Keelyo | 760 | 1460 | 52.1 | 7. Bloomsburg | 454 | 1132 | 40.1 |
| 8. Indiana (Pa.) | 652 | 1260 | 51.7 | 8. LeMoyné-Owen | 476 | 1182 | 40.3 |
| 9. Fort Hays St. | 725 | 1412 | 51.3 | 9. Norfolk St. | 515 | 1275 | 40.4 |
| 10. Lenoir Rhyne | 491 | 957 | 51.3 | 10. Oakland | 597 | 1478 | 40.4 |
| 11. Calif. (Pa.) | 630 | 1230 | 51.2 | 11. Indiana (Pa.) | 488 | 1208 | 40.4 |
| 12. Alderson-Broadbudd | 654 | 1277 | 51.2 | 12. Morehouse | 467 | 1156 | 40.4 |
| 13. Western N. Mex. | 677 | 1322 | 51.2 | 13. Coker | 383 | 947 | 40.4 |
| | | | | 14. Stonehill | 520 | 1283 | 40.5 |
| | | | | 15. Hampton | 493 | 1216 | 40.5 |

Division III men's basketball leaders

Table with 10 columns: Player Name, Team, CL, G, TFG, 3FG, FT, PTS, AVG. Lists top scorers like Steve Diekmann, David Otte, and Ed Brands.

Table with 10 columns: Player Name, Team, CL, G, TFG, 3FG, FT, PTS, AVG. Lists top scorers like Ira Nicholson, Jeremy Putman, and Roy Woods.

Table with 10 columns: Player Name, Team, CL, G, TFG, 3FG, FT, PTS, AVG. Lists top scorers like Troy McKelvin, Phil Dixon, and Joe Marcotte.

Table with 10 columns: Player Name, Team, CL, G, TFG, 3FG, FT, PTS, AVG. Lists top scorers like Scott Clarke, Barry Aronoff, and Ivo Moyano.

Table with 10 columns: Player Name, Team, CL, G, TFG, 3FG, FT, PTS, AVG. Lists top scorers like Sean McGee, Kevin Wilkins, and Andrew Braaten.

Table with 10 columns: Player Name, Team, CL, G, TFG, 3FG, FT, PTS, AVG. Lists top scorers like Justin Wilkins, David Otte, and Mike Kent.

Table with 10 columns: Player Name, Team, CL, G, TFG, 3FG, FT, PTS, AVG. Lists top scorers like Matt Freese, Mike Guth, and Burt Paddock.

Table with 10 columns: Player Name, Team, CL, G, TFG, 3FG, FT, PTS, AVG. Lists top scorers like Justin Lott, Don Stahl, and Tony Frieden.

Table with 10 columns: Player Name, Team, CL, G, TFG, 3FG, FT, PTS, AVG. Lists top scorers like Steve Diekmann, Ed Brands, and Chris Carideo.

Team leaders Through January 29

Table with 10 columns: Player Name, Team, CL, G, TFG, 3FG, FT, PTS, AVG. Lists top scorers like Grinnell, Simpson, and La Verne.

Table with 10 columns: Player Name, Team, CL, G, TFG, 3FG, FT, PTS, AVG. Lists top scorers like Millsaps, American (P.R.), and N.J. Inst. of Tech.

Table with 10 columns: Player Name, Team, CL, G, TFG, 3FG, FT, PTS, AVG. Lists top scorers like American (P.R.), Simpson, and Hanover.

Table with 10 columns: Player Name, Team, CL, G, TFG, 3FG, FT, PTS, AVG. Lists top scorers like Baldwin-Wallace, Wis.-Platteville, and Albion.

Table with 10 columns: Player Name, Team, CL, G, TFG, 3FG, FT, PTS, AVG. Lists top scorers like American (P.R.), Manchester, and Millikin.

Division III women's basketball leaders

Table with 10 columns: Player Name, Team, CL, G, TFG, 3FG, FT, PTS, AVG. Lists top scorers like Emilie Hanson, Jamie Parrott, and Denise Murray.

Table with 10 columns: Player Name, Team, CL, G, TFG, 3FG, FT, PTS, AVG. Lists top scorers like Tamiko Martin, Maggie Misiejuk, and Laurie Miller.

Table with 10 columns: Player Name, Team, CL, G, TFG, 3FG, FT, PTS, AVG. Lists top scorers like Stefanie Teter, Chris Webb, and Cathy Finney.

Table with 10 columns: Player Name, Team, CL, G, TFG, 3FG, FT, PTS, AVG. Lists top scorers like Jill St. Germain, Crystal Robinson, and Sharee McClellan.

Table with 10 columns: Player Name, Team, CL, G, TFG, 3FG, FT, PTS, AVG. Lists top scorers like Sybil Smith, Jen White, and Lindy Ann Hosten.

Table with 10 columns: Player Name, Team, CL, G, TFG, 3FG, FT, PTS, AVG. Lists top scorers like Kari Tuttle, Lindy Ann Hosten, and Steph Sprenger.

Table with 10 columns: Player Name, Team, CL, G, TFG, 3FG, FT, PTS, AVG. Lists top scorers like Kim Roth, Sallyburg St., and Angie Sapp.

Table with 10 columns: Player Name, Team, CL, G, TFG, 3FG, FT, PTS, AVG. Lists top scorers like Kim Roth, Sallyburg St., and Angie Sapp.

Table with 10 columns: Player Name, Team, CL, G, TFG, 3FG, FT, PTS, AVG. Lists top scorers like Kim Graf, Leslee Rogers, and Melissa Wood.

Team leaders Through January 29

Table with 10 columns: Player Name, Team, CL, G, TFG, 3FG, FT, PTS, AVG. Lists top scorers like Geneseo St., Cal Lutheran, and Manchester.

Table with 10 columns: Player Name, Team, CL, G, TFG, 3FG, FT, PTS, AVG. Lists top scorers like Geneseo St., Cal Lutheran, and Wis.-Oshkosh.

Table with 10 columns: Player Name, Team, CL, G, TFG, 3FG, FT, PTS, AVG. Lists top scorers like Geneseo St., Cal Lutheran, and Capital.

Table with 10 columns: Player Name, Team, CL, G, TFG, 3FG, FT, PTS, AVG. Lists top scorers like William Smith, Luther, and Bates.

Table with 10 columns: Player Name, Team, CL, G, TFG, 3FG, FT, PTS, AVG. Lists top scorers like William Smith, Luther, and Bates.

Football

For the first time, forum will be held outside Kansas City and include a student-athlete panelist

► Continued from page 1

of the NCAA Council; and Grant Teaff, executive director of the American Football Coaches Association.

Coaches attending will be Frank Beamer, Virginia Polytechnic Institute; Rich Brooks, University of Oregon; Fisher DeBerry, U.S. Air Force Academy; Fred Goldsmith, Duke University; Steve Logan, East Carolina University; Joe Paterno, Pennsylvania State University; Bill Snyder, Kansas State University; Gene Stallings, University of Alabama, Tuscaloosa; and Pat Sullivan, Texas Christian University.

The first day of the forum will include registration and an informal dinner for panelists and media. The second day, February 12, will feature panel discussions with coaches at 10 a.m. and 3:15 p.m. NCAA Communications Committee chair Christine A. Plonsky, associate director of athletics at the University of Texas at Austin, will moderate the sessions. Panelists will be available for individual interviews at the end of the day.

Between the panel discussions, NCAA Executive Director Cedric W. Dempsey will address the group at 1 p.m. and then field questions from the media. Dempsey was a member of the research group formed by the Joint Policy Board in 1993 to study the feasibility of a Division I-A football championship.

The forum will conclude with a panel discussion with Boston, Bowers and Sweazy at 9 a.m. February 13.

Following is information on the panelists scheduled to attend the 1995 College Football Forum.

Beamer

The first alumnus to guide the Virginia Tech football program in more than 40 years, Beamer took over the Hokie reins in 1987. He returned the Tech program to national prominence by 1993, when Tech posted a 9-3 record, including a 45-20 victory over Indiana University, Bloomington, in the Independence Bowl.

Last season, Beamer's squad posted its second consecutive 8-3 regular-season mark, finished second in the Big East Conference and made its second consecutive bowl appearance (a 45-23 loss to the University of Tennessee, Knoxville, in the Gator Bowl). The Hokies finished the season ranked in the top 20 of all major polls.

Before coming to Tech, Beamer spent six years as head coach at Murray State University, where he compiled a 42-23-2 record. His career record as a head coach is 83-70-4.

He began his college coaching career as a graduate assistant at the University of Maryland, College Park, after receiving his bachelor's degree from Tech in 1969. He then went to The Citadel, where he worked six seasons under current San Diego Chargers head coach Bobby Ross and served as defensive coordinator for the final two years before accepting a similar position at Murray State in 1979. He was named head coach in 1981.

Boston

Boston was named Minnesota's

10th director of men's athletics in 1991 after serving three years as athletics director at the University of Rhode Island. Before his stint at Rhode Island, he was director of athletics at Kean College for two years and, before that, director of students at Montclair State University for 12 years.

Boston is no stranger to Minnesota athletics. He lettered in football for the Golden Gophers from 1965 through 1967, earning all-Big Ten Conference honors and helping Minnesota win a share of its last conference title in his senior year.

After four years playing professional football, he received his bachelor's degree in 1972 at Montclair State. He earned a master's degree from the same institution in 1973, and received a doctorate from New York University in 1987.

Among his numerous honors, Boston has received the Outstanding Alumni Education Award from Montclair State in 1991 and citizenship awards from the Lions Club of West Orange, New Jersey; The Boys Club of Newark, New Jersey; and Newark's St. Joseph School for the Blind.

Bowers

A 6-2, 270-pound starting center for Bowling Green, Bowers is a two-time member of the Mid-American Athletic Conference's all-academic football team. He has a 3.470 grade-point average (4.000 scale) and is majoring in sports management.

The junior offensive lineman has the versatility to play guard — something he was called upon to do in his first two years — as well as center. He started all 11 games last season for 9-2 Bowling Green and helped the Falcons to their best rushing season (2,057 yards) since 1979. They finished eighth in the nation in scoring, averaging a conference-record 35.5 points per game.

Bowers was a standout in football, wrestling and track at DeKalb High School in Auburn, Indiana. In football, he earned all-conference honors three times and was a first-team all-state selection as a senior. He also served as his school's class president as a senior and was a member of the National Honor Society.

Brooks

Brooks just completed the most successful of his 18 seasons as head coach at Oregon, leading the Ducks to a school-record-tying nine wins and their first Rose Bowl appearance since 1958. His tenure at one school is surpassed by only five other Division I coaches: Bobby Bowden, Terry Donahue, LaVell Edwards, Tom Osborne and Paterno.

Brooks has coached Oregon to a 61-55 record over the past 10 seasons, and the Ducks have set school attendance records regularly since 1987. His overall mark as coach of the Ducks is 91-109-4.

Brooks graduated from Oregon State University in 1963 and became a high-school assistant coach. After a year, he returned to his alma mater as defensive ends coach. In 1970, he became linebackers coach at the University of California, Los Angeles, and a year later he became special teams coach for the NFL's

Los Angeles Rams. After brief stints with Oregon State and the San Francisco 49ers, Brooks returned to UCLA in 1976 and was named head coach at Oregon shortly after that season.

DeBerry

In 11 seasons at Air Force, DeBerry has compiled an 84-50-1 record and fashioned a wishbone offense that is annually one of the most explosive and highest-scoring in Division I-A. He has led the Falcons to seven of their 12 bowl appearances, posting a 4-3 bowl record. His 1994 team was 8-4 and tied for second place in the Western Athletic Conference.

A football and baseball star at Wofford College, he graduated in 1960 and began a six-year stint coaching high school in South Carolina. He then returned to Wofford as an assistant coach for two years.

DeBerry's big coaching break came at Appalachian State University, where he served as offensive coordinator for nine seasons before accepting Ken Hatfield's invitation to head the Air Force offense in 1980. When Hatfield departed for the University of Arkansas, Fayetteville, four years later, DeBerry was tabbed as his successor.

Goldsmith

Goldsmith came to Duke before last season fresh from turning around Rice University's fortunes with back-to-back 6-5 seasons after inheriting an 18-game losing streak in 1989. The 1994 season did nothing to dispel the notion that Goldsmith is a master of the quick fix: The Blue Demons' 8-4 record was their best since 1989, and they earned just their second bowl bid in 24 years (a 34-20 loss to the University of Wisconsin, Madison, in the Hall of Fame Bowl).

Goldsmith began his coaching career at the high-school level while still an undergraduate at the University of Florida. He earned a bachelor's degree in 1967, and he became freshman coach at his alma mater in 1971. From 1974 through 1978, he was the defensive coordinator at Florida A&M University; under his guidance, the Rattlers allowed only 149.9 yards per game in 1978, still a Division I-AA record.

He went to Rice after serving five years as defensive coordinator and inside linebackers coach at Arkansas. He also has been defensive coordinator at Air Force and head coach at Slippery Rock University of Pennsylvania.

In his seven seasons as a collegiate head coach, Goldsmith's record is 33-42-1.

Logan

The third time was a charm for Logan. After two seasons of struggle, during which his Pirates went 7-15, Logan may have turned the corner in his rebuilding program in 1994 by leading East Carolina to a 7-4 record and a berth in the Liberty Bowl.

Logan developed much of his coaching philosophy under the tutelage of several successful head coaches. His collegiate coaching career began in 1980 under Jimmy Johnson at Oklahoma State Uni-

versity, where he was tight ends coach. After one year, he became head coach at Hutchinson (Kansas) Junior College, earning Jayhawk Conference coach-of-the-year honors in 1982.

The next year, he became offensive coordinator at the University of Tulsa under current Ohio State University head coach John Cooper. In 1985, he left for the University of Colorado, Boulder, to serve as running backs coach under Bill McCartney. In 1987, he began a two-year stint as quarterbacks coach at Mississippi State University. He joined the Pirate staff in 1989 as running backs coach, then was promoted to offensive coordinator in 1990.

Paterno

With a career record of 269-69-3 in 29 years as head coach of the Nittany Lions, Paterno has more wins than any active Division I-A coach and is surpassed in all-time career I-A victories only by legends Bear Bryant (323), Pop Warner (319) and Amos Alonzo Stagg (314).

Last season, Paterno engineered Penn State's triumphant return to the Rose Bowl after a 72-year absence, coaching his team to a 38-20 victory over Oregon. The victory gave Paterno his 16th bowl victory, breaking a tie with Bryant for the most wins in bowl history, and enabled him to become the first coach ever to win all four of the traditional New Year's Day games.

The team's undefeated 1994 regular season (11-0) was the seventh in his tenure, and it marked the 116th time that Paterno's charges had won 10 or more games in a season.

Paterno is the only active coach ever honored by the College Football Foundation with its Distinguished American Award, which goes to someone who "has made significant contributions to the betterment of amateur football in America" over a long period of time.

Snyder

When Snyder arrived at Kansas State six years ago, the national media were calling the Wildcat program the worst in the nation. In fact, Kansas State won just one of its last 38 games in the 1980s.

But in the 1990s, under Snyder's direction, the Wildcats have raced to a 35-21-1 mark. In the last two years alone, Kansas State has posted an 18-5-1 record, including a win in the 1993 Copper Bowl and a loss in the 1994 Aloha Bowl, and back-to-back third-place finishes in the Big Eight Conference. This year's 5-2 league record was the school's best since 1970.

Snyder was named national coach of the year by ESPN in 1991 and 1993, and he is only the second person to be named Big Eight coach of the year by The Associated Press three times in a four-year period. In six years at Kansas State, Snyder has compiled a 36-31-1 record.

Snyder began his college coaching career in 1974 as offensive coordinator at Austin College. He joined the University of North Texas staff in 1976, and he left in 1979 to accompany Hayden Fry to the University of Iowa. He served 10 years

as offensive coordinator at Iowa before leaving for his current position in 1988.

Stallings

Stallings has guided Alabama to a 52-10-1 mark, a school record for wins by a coach in his first five seasons. In that time, his Crimson Tide also has won a mythical national championship, a Southeastern Conference championship and three SEC Western Division titles.

His 1994 squad finished with an 11-1 regular-season mark and then downed Ohio State, 24-17, in the Citrus Bowl. Alabama finished the season ranked fourth in the USA Today/CNN poll and fifth in the AP poll.

Stallings played under Bryant at Texas A&M University, College Station, from 1954 to 1956 and remained as a graduate assistant until 1958, when he moved to Tuscaloosa to serve under Bryant as a full-time assistant. In 1965, he returned to Texas A&M and posted a 27-45-1 record in seven seasons, including a Southwest Conference championship in 1967.

In 1972, he began his professional career with a 14-year tenure as an assistant coach for the NFL's Dallas Cowboys. He was named head coach of the St. Louis Cardinals in 1987, compiling a 23-34-1 record before returning to Alabama in 1990. His career college coaching record is 79-55-2.

Sullivan

In just his third year as the head coach at Texas Christian, Sullivan led the 1994 Horned Frogs to only their second winning season in 10 years and a share of the Southwest Conference title for the first time since 1959. The team's 7-5 record included a 20-10 loss to the University of Virginia in the Independence Bowl, the Horned Frogs' first postseason appearance since 1984.

These accomplishments were enough to earn Sullivan coach-of-the-year honors in the Southwest Conference.

If Sullivan is as talented on the sidelines as he was on the field, he will make an impact on Texas Christian football. While a quarterback at Auburn, he led the Tigers to a record of 27-7 over three seasons (1969-71) and three postseason appearances. He won the 1971 Heisman Trophy and earned all-American honors twice.

After five years playing professional football, Sullivan entered private business. In 1986, he rejoined his alma mater as quarterbacks coach and remained on the staff for six years. Since being named head coach at Texas Christian in 1992, he has posted a 13-20-1 record.

Sweazy

In addition to serving as the school's faculty athletics representative, Sweazy is the chair of the Texas Tech Athletic Council. He is in his 17th year on the council, his 14th as chair.

Sweazy currently is a member of the NCAA Council, and his term as chair of the Eligibility Committee expired last September. He also has been active in the College Football Association, serving on the board

NCAA Record

CHIEF EXECUTIVE OFFICERS

Constantine W. "Deno" Curris, president at Northern Iowa, named president at Clemson...**Peter L. French**, former provost and vice-president for academic affairs at Mercy, appointed president at Newberry...**Robert E. Hemenway**, chancellor at Kentucky, selected as chancellor at Kansas...**Brother James A. Liguori**, executive vice-president at Iona, named president there...**Kathryn Martin**, dean of fine and applied arts at Illinois, chosen as chancellor at Minnesota-Duluth, effective August 1...**Paul B. Ranslow**, executive vice-president at Pomona-Pitzer, named president at Ripon, effective July 1...**Lowell C. Smith** announced his retirement as president at Nichols, effective June 1996.

DIRECTORS OF ATHLETICS

Barbara Schroeder, associate athletics director at Regis (Colorado) for the past five years, promoted to athletics director, replacing **Thomas Dedin**, who will remain with the institution as associate athletics director and head baseball coach...**Andrea Seger**, women's athletics director at Ball State, named to head men's and women's programs there, replacing **Don Purvis**, who stepped down as men's athletics director.

ASSOCIATE DIRECTORS OF ATHLETICS

Michael Beachley, compliance coordinator at Oregon State for eight years, promoted to associate athletics director for compliance operations. Also, Oregon State announced the promotion of **Kent Weiser** from corporate marketing director to associate athletics director for external operations...**Mike Covone**, women's soccer coach at Barry, promoted to associate athletics director. He will relinquish his coaching duties.

COACHES

Baseball—**William Cali** appointed head coach at Staten Island.

Men's basketball—**Cle Edwards**, an assistant coach at Nevada-Las Vegas, named acting coach.

Field hockey assistant—**Kim Simons** named assistant field hockey coach at Georgetown, where she also will serve as assistant women's lacrosse coach.

Football—**Michael Cragg**, a member of the Hobart coaching staff since 1986

Strockbine to lead Dallas' athletics program

Dick Strockbine, most recently the athletics director at Maine-Fort Kent, has been named athletics director at Dallas, which recently joined the NCAA.

Strockbine has more than 10 years of experience in athletics administration and coaching. He formerly coached and served in administrative positions at Connecticut College, Incarnate Word and St. Mary's (Texas).

He holds a master's degree in international relations from Webster and earned a bachelor's degree in history at Bethany (West Virginia).

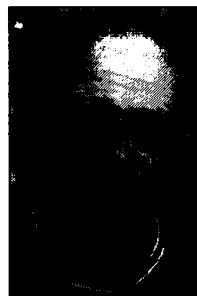

Strockbine

(including the past three seasons as defensive coordinator and linebackers coach), promoted to head coach, replacing **William Maxwell**, who announced his retirement because of health problems. Maxwell will continue with the college as a special consultant to the football program...**Mike Liljegren** named head football coach at North Park after serving most recently as defensive coordinator at Illinois College...**Mark Marana**, head football coach at Northern Michigan, relieved of his duties. Marana will serve the remaining year of his five-year contract in another position in the athletics department...**Joseph Palka** named head football coach at St. Joseph's (Indiana), replacing **William Reagan**, who resigned. Palka spent one season as defensive coordinator on the St. Joseph's staff...**Tim Rucks** named head football coach at Canthage, replacing **Michael Larry**, who resigned in November.

Football assistants—**Arnold Jeter**, defensive line coach at Rutgers from 1990 to 1992, named associate head coach and defensive coordinator at Jersey City State...**Ron Kiobassa**, assistant football coach at Ball State, resigned...**Michael Kolakowski** hired as defensive coordinator at California (Pennsylvania)...**Terry Malone**, offensive tackles and tight ends coach for the past

four seasons at Bowling Green, elevated to offensive coordinator...**Dan Simrell**, quarterbacks coach at West Virginia since 1991, promoted to offensive coordinator, replacing **Mike Jacobs**, who joined the staff at Ohio State. Also, West Virginia promoted wide receivers coach **Doc Holliday** to assistant head coach.

Men's golf—**Mickey Daniels** named golf coach at Lenoir-Rhyne.

Men's lacrosse—**Jim McAleavey**, assistant coach at Yale, named head coach at New Haven.

Men's lacrosse assistant—**John Murphy** named assistant coach at Yale.

Women's lacrosse—**Jim Nestor** named women's lacrosse coach at Gannon, where he also will serve as women's soccer coach.

Women's lacrosse assistant—**Kim Simons** named assistant women's lacrosse coach at Georgetown, where she also will serve as assistant field hockey coach.

Men's and women's soccer—**James Burstein** appointed head men's soccer coach at Emerson-Massachusetts College of Art after serving as varsity coach in 1993 at Beaver Country Day School in Massachusetts...**Mike Covone**, the first head coach of the women's soccer program at Barry, announced he is relinquishing those duties to serve full-time as associate athletics director there...**Jim**

Calendar

| | | |
|---------------------|---|----------------------------|
| February 8 | Special Committee to Review Relationships of Apparel Manufacturers to the Intercollegiate Athletics Community | Clearwater, Florida |
| February 13-14 | Presidents Commission Committee on Sportsmanship and Ethical Conduct in Intercollegiate Athletics | San Francisco |
| February 13-15 | Committee on Competitive Safeguards and Medical Aspects of Sports | Kansas City, Missouri |
| February 13-15 | Professional Sports Liaison Committee | Rancho Mirage, California |
| February 13-16 | Field Hockey Committee | Marco Island, Florida |
| February 14-17 | Division II Women's Volleyball Committee | Key West, Florida |
| February 14-17 | Division II Football Committee | Palm Springs, California |
| February 14-17 | Division III Football Committee | Palm Springs, California |
| February 16 | Communications Committee | Kansas City, Missouri |
| February 20-21 | Committee on Athletics Certification | Dallas |
| February 21 | Division II Task Force to Review the NCAA Membership Structure | Dallas |
| February 21-23 | Division I-AA Football Committee | Orlando, Florida |
| February 21-24 | Division I Women's Volleyball Committee | Amherst, Massachusetts |
| February 22-23 | Academic Requirements Committee | Kansas City, Missouri |
| February 27-28 | Orientation meetings for new officers and Council, Presidents Commission and Executive Committee members | Overland Park, Kansas |
| February 27-28 | Special Degree-Completion Program Committee | Charleston, South Carolina |
| February 27-March 1 | Committee on Women's Athletics | Austin, Texas |
| March 1 | Infractions Appeals Committee | Austin, Texas |

Nestor named women's coach at Gannon, where he also will serve as women's lacrosse coach...**Frank Kohlenstein**, men's soccer coach at North Carolina-Charlotte for the past six years, announced his resignation. During his tenure there, he compiled a 77-32-12 record and led teams to berths in the Division I Men's Soccer Championship in three of the past four seasons...**Patrick Noyes** named men's coach at Whittier, replacing **Tom Fridge**, who led the Poets for two seasons...**Eric Swanbeck**, men's and women's soccer coach at Missouri-Rolla, will not receive a contract renewal.

Women's soccer assistant—**Robyn Smith Bretzing**, a three-year member of

the USA national soccer team, named assistant women's soccer coach at Brigham Young.

Women's softball—**Sharon Feeney** named interim coach at Fairleigh Dickinson-Madison.

Men's and women's swimming and diving—**Dick Bromley** retired as swimming and diving coach at Rockford, where he will continue as men's golf coach.

Men's tennis—**Chuck Tragord** appointed men's tennis coach at Wartburg.

Men's track and field—**Roy Griak**, men's track and field coach at Minnesota for 32 years, announced his

See NCAA Record, page 13 ►

Polls

Division II Men's Basketball

The top 20 NCAA Division II men's basketball teams through January 28, with records in parentheses and points:

| | |
|--------------------------------|-----|
| 1. Indiana (Pa.) (16-0) | 160 |
| 2. Alabama A&M (13-1) | 152 |
| 3. Norfolk St. (16-2) | 143 |
| 4. Southern Ind. (15-2) | 135 |
| 5. Millersville (15-1) | 123 |
| 5. Phila. Textile (15-1) | 123 |
| 7. North Dak. St. (15-3) | 113 |
| 8. Ky. Wesleyan (14-3) | 103 |
| 9. Virginia Union (15-3) | 96 |
| 10. St. Anselm (15-3) | 87 |
| 11. Cal St. Bakersfield (16-3) | 82 |
| 12. Central Mo. St. (15-2) | 71 |
| 13. Fort Hays St. (14-4) | 64 |
| 14. UC Riverside (14-4) | 59 |
| 15. Northern Ky. (14-3) | 38 |
| 16. Mo. Western St. (15-3) | 36 |
| 17. Tex. A&M-Kingsville (14-3) | 32 |
| 18. Morehouse (12-3) | 31 |
| 19. Calif. (Pa.) (15-4) | 10 |
| 19. St. Rose (15-3) | 10 |

Division II Women's Basketball

The top 20 NCAA Division II women's basketball teams through January 30, with records in parentheses and points:

| | |
|------------------------------|-----|
| 1. North Dak. St. (18-0) | 160 |
| 2. South Dak. St. (17-1) | 152 |
| 3. Mo. Western St. (17-1) | 143 |
| 4. Stonehill (16-1) | 137 |
| 5. Valdosta St. (17-1) | 127 |
| 6. North Dak. (15-3) | 118 |
| 7. Southern Ind. (15-2) | 109 |
| 8. UC Davis (15-3) | 105 |
| 9. St. Anselm (16-2) | 100 |
| 10. Norfolk St. (15-3) | 83 |
| 11. Portland St. (18-3) | 81 |
| 12. Pittsburg St. (15-3) | 69 |
| 12. Shippensburg (16-4) | 69 |
| 14. Lake Superior St. (13-4) | 55 |
| 15. Southwest Baptist (14-2) | 48 |
| 16. S.C. Spartanburg (14-2) | 39 |
| 17. Mass.-Lowell (15-3) | 24 |
| 17. Michigan Tech (14-4) | 24 |
| 19. St. Rose (16-3) | 20 |

Division III Men's Basketball

The top eight NCAA Division III men's basketball teams in each region through January 30, with records:

Northeast: 1. Williams, 17-1; 2. Massachusetts-Dartmouth, 14-3; 3. Tufts, 12-2; 4. Babson, 13-3; 5. Trinity (Connecticut), 13-1; 6. Colby, 13-3; 7. Colby-Sawyer, 15-3; 8. Salem State, 12-4.

East: 1. Rochester Institute of Technology, 14-1; 2. Geneseo State, 14-2; 3. Hamilton, 12-4; 4. Elmira, 13-5; 5. New Paltz State, 11-5; 6. Rochester, 11-6; 7. Skidmore, 10-6; 8. Plattsburgh State, 11-4.

Middle Atlantic: 1. Franklin & Marshall, 19-0; 2. Wilkes, 14-2; 3. Allentown, 12-5; 4. Alvernia, 13-4; 5. Widener, 13-5; 6. Lebanon Valley, 13-5; 7. York (Pennsylvania), 12-5; 8. Beaver, 15-2.

Atlantic: 1. Rowan, 17-1; 2. New Jersey Institute of Technology, 14-1; 3. New York University, 14-3; 4. Trenton State, 13-5; 5. Staten Island, 14-5; 6. Montclair State, 11-6; 7. Kean, 12-6; 8. Jersey City State, 11-7.

South: 1. Hampden-Sydney, 15-2; 2. Millsaps, 16-1; 3. Maryville (Tennessee), 13-4; 4. Roanoke, 13-5; 5. Rhodes, 12-4; 6. Christopher Newport, 12-6; 7. Bridgewater (Virginia), 13-6; 8. Hendrix, 14-3.

Great Lakes: 1. Hope, 19-0; 2. Wooster, 17-1; 3. Ohio Northern, 15-3; 4. Wittenberg, 15-3; 5. Baldwin-Wallace, 13-5; 6. Kenyon, 13-5; 7. Calvin, 11-7; 8. Heidelberg, 11-7.

Midwest: 1. Illinois Wesleyan, 14-2; 2. Manchester, 18-0; 3. Washington (Missouri), 15-2; 4. Wheaton (Illinois), 13-4; 5. Hanover, 16-2; 6. Ripon, 15-1; 7. Rose-Hulman, 12-7; 8. Millikin, 12-5.

West: 1. Wisconsin-Platteville, 16-0; 2. St. Thomas (Minnesota), 17-0; 3. La Verne, 13-4; 4. Wisconsin-Whitewater, 13-4; 5. Simpson, 11-3; 6. Nebraska Wesleyan, 13-5; 7. Pomona-Pitzer, 11-6; 8. Concordia-Moorhead, 12-5.

Division III Women's Basketball

The top eight NCAA Division III women's

basketball teams in each region through January 30, with records:

Northeast: 1. Salem State, 13-2; 2. Southern Maine, 17-1; 3. Wheaton (Massachusetts), 11-3; 4. Trinity (Connecticut), 14-0; 5. Middlebury, 13-2; 6. Plymouth State, 12-4; 7. Babson, 12-4; 8. Clark (Massachusetts), 11-5.

East: 1. Geneseo State, 15-0; 2. New York University, 16-2; 3. St. John Fisher, 18-0; 4. William Smith, 16-0; 5. Binghamton, 10-5; 6. Albany (New York), 11-6; 7. Buffalo State, 10-5; 8. Brockport State, 11-4.

Mid-Atlantic: 1. Scranton, 18-0; 2. Cabrini, 15-2; 3. William Paterson, 15-3; 4. Rowan, 14-3; 5. Johns Hopkins, 12-5; 6. Ursinus, 12-3; 7. Gettysburg, 13-1; 8. Elizabethtown, 13-4.

Atlantic: 1. Capital, 18-0; 2. Wittenberg, 17-2; 3. Ohio Wesleyan, 16-3; 4. Mount Union, 16-2; 5. Salisbury State, 13-4; 6. Defiance, 15-3; 7. Waynesburg, 12-3; 8. Bethany (West Virginia), 12-5.

South: 1. Maryville (Tennessee), 16-3; 2. Emory, 12-3; 3. Marymount (Virginia), 12-4; 4. Millsaps, 13-4; 5. Christopher Newport, 11-6; 6. Trinity (Texas), 13-4; 7. Ferrum, 10-7; 8. Randolph-Macon, 13-4.

Great Lakes: 1. Wisconsin-Oshkosh, 17-0; 2. Franklin, 17-1; 3. Wisconsin-Eau Claire, 14-3; 4. Wisconsin-Whitewater, 13-4; 5. Manchester, 11-5; 6. Alma, 13-4; 7. Ripon, 13-2; 8. Wisconsin-River Falls, 11-6.

Central: 1. Luther, 13-2; 2. Chicago, 14-3; 3. Buena Vista, 10-4; 4. Millikin, 13-3; 5. Central (Iowa), 9-5; 6. Carthage, 10-5; 7. Washington (Missouri), 12-6; 8. Aurora, 13-4.

West: 1. St. Benedict, 17-0; 2. Cal Lutheran, 17-0; 3. Claremont-Mudd-Scripps, 15-3; 4. St. Thomas (Minnesota), 12-5; 5. Concordia-Moorhead, 12-5; 6. Gustavus Adolphus, 11-6; 7. Bethel (Minnesota), 11-4; 8. Pomona-Pitzer, 13-5.

Men's Gymnastics

The top 20 NCAA men's gymnastics teams through January 31, based on the teams' highest single scores as reported by the National

Association of Collegiate Gymnastics Coaches (Men):

| | |
|-------------------|---------|
| 1. New Mexico | 228.200 |
| 2. Michigan | 226.850 |
| 3. Brigham Young | 226.600 |
| 4. Penn St. | 224.750 |
| 5. Iowa | 224.550 |
| 6. Temple | 224.400 |
| 7. Ill.-Chicago | 223.550 |
| 8. Minnesota | 223.050 |
| 9. Navy | 222.700 |
| 10. Syracuse | 222.250 |
| 11. Nebraska | 221.750 |
| 12. Ohio St. | 221.100 |
| 13. Massachusetts | 220.525 |
| 14. Illinois | 218.700 |
| 15. Air Force | 217.950 |
| 16. Western Mich. | 217.200 |
| 17. Oklahoma | 216.650 |
| 18. Army | 215.600 |
| 19. James Madison | 212.150 |
| 20. Michigan St. | 211.050 |

Women's Gymnastics

The top 20 NCAA women's gymnastics teams through January 31, based on the teams' high scores as reported by the National Association of Collegiate Gymnastics Coaches (Women):

| | |
|-----------------------|---------|
| 1. Georgia | 196.350 |
| 2. Utah | 195.600 |
| 3. Florida | 194.957 |
| 4. Michigan | 194.450 |
| 5. LSU | 194.300 |
| 6. Alabama | 193.900 |
| 7. Arizona | 193.625 |
| 8. UCLA | 193.275 |
| 9. Oregon St. | 193.200 |
| 10. Penn St. | 193.025 |
| 11. Illinois St. | 192.675 |
| 12. Washington | 192.550 |
| 13. Brigham Young | 192.300 |
| 14. Kentucky | 192.275 |
| 15. Southern Utah | 191.825 |
| 16. West Va. | 191.725 |
| 17. Oklahoma | 191.550 |
| 18. Southeast Mo. St. | 191.450 |
| 19. Cal St. Fullerton | 191.225 |

20. Arizona St. 191.000

Division II Men's Ice Hockey

The top five NCAA Division II men's ice hockey teams through January 30, with records:

1. Mercyhurst, 14-1; 2. Bemidji State, 15-4-2; 3. Alabama-Huntsville, 14-3-2; 4. Mankato State, 17-4; 5. St. Michael's, 8-5.

Division III Men's Ice Hockey

The top 10 NCAA Division III men's ice hockey teams in each region through January 30, with records:

West: 1. Wisconsin-Superior, 14-6-1; 2. St. Mary's (Minnesota), 13-7-1; 3. Wisconsin-Eau Claire, 13-8; 4. Wisconsin-River Falls, 13-6-2; 5. Wisconsin-Stevens Point, 9-8-4; 6. St. Thomas (Minnesota), 10-8-1; 7. Augsburg, 11-5-1; 8. St. John's (Minnesota), 9-7-3; 9. St. Norbert, 7-11-2; 10. Concordia-Moorhead, 6-10-1.

East: 1. Middlebury, 12-2; 2. Bowdoin, 10-2-2; 3. Plattsburgh State, 13-5-1; 4. Fredonia State, 13-3-1; 5. Oswego State, 10-6-1; 6. Rochester Institute of Technology, 10-6-2; 7. Babson, 12-4; 8. Salem State, 7-5-1; 9. Williams, 7-5-1; 10. Hamilton, 10-5.

Division II Women's Softball

The preseason top 20 NCAA Division II women's softball teams, with points:

1. Humboldt State, 119; 2. Nebraska-Omaha, 108; 3. Merrimack, 107; 4. Central Missouri State, 102; 5. Bloomsburg, 94; 6. Florida Southern, 92; 7. Cal State Bakersfield, 88; 8. Morningside, 78; 9. Wayne State (Michigan), 63; 10. (tie) Portland State and Barry, 60; 12. California (Pennsylvania), 55; 13. American International, 53; 14. Nebraska-Kearney, 44; 15. Missouri Southern State, 36; 16. Augustana (South Dakota), 30; 17. Kennesaw State, 24; 18. Lewis, 15; 19. UC Davis, 9; 20. (tie) Quinnipiac and Pittsburg State, 8.

NCAA Record

► Continued from page 12

retirement, effective after the 1995 season. He will remain at the institution as an administrative assistant for the team. Griak also will continue in his role as coach of the men's cross country team.

Men's and women's track and field assistant—Tomas Pukstys, current American record-holder in the javelin, named assistant coach at Brown. He previously worked in Gainesville, Florida, as a public relations administrator for the Governor's Sports Council.

Women's volleyball—Brian Gimmilano, women's volleyball coach at Long Beach State since 1985, given a new three-year contract.

STAFF

Business manager—Tim O'Connell named business manager for intercollegiate athletics at Dayton.

Compliance officer—Arlise Emerson, compliance director and senior woman administrator since 1992 at Morgan State, named compliance director at Florida Atlantic...Karen Fetsko named compliance officer at California (Pennsylvania), where she also will serve as senior woman administrator.

Sports information assistant—Kari Brackett, assistant sports information director at Northern Illinois, named corporate communications editor at Wells Manufacturing in Skokie, Illinois.

Etc.

CONFERENCE MEMBERS

Clarkson, Hobart and William Smith, Rensselaer, Rochester, St. Lawrence,

Skidmore, and Union (New York) will form the Upstate Collegiate Athletic Association and begin conference competition during the 1995-96 academic year.

CORRECTIONS

The last name of the director of the North End Community Center in Massachusetts was incorrect in a Briefly in the News item that appeared in the February 1 issue of The NCAA News. The director's name is Teddy Sylvestre.

The status of the Belmont Abbey presidency was incorrectly reported in the Record section of the January 11 issue of The NCAA News. President Joseph S. Brosnan was granted a leave of absence. Oscar Burnett, chancellor at Belmont Abbey, was given additional duties as chief executive officer.

Notables

Lin Dunn, women's basketball coach at Purdue, named head coach of the 1995 USA R. Williams Jones Cup team. Assisting Dunn will be **Trudi Lacey** of South Florida and **Amy Ruley** of North Dakota State.

Finalists for the 1995 RCA college basketball player of the year are **Ray Allen**, Connecticut; **Marcus Camby**, Massachusetts; **Alan Henderson**, Indiana; **Ed O'Bannon**, UCLA; **Shawn Respert**, Michigan State; **Lou Roe**, Massachusetts; **Joe Smith**, Maryland; **Jerry Stackhouse**, North Carolina; **Damon Stoudamire**, Arizona; **Kurt Thomas**, Texas Christian; **Gary Trent**, Ohio U.; **Rasheed Wallace**, North Carolina; and **Corliss Williamson**, Arkansas.

Earl Yestingsmeier, in his 33rd year as men's golf coach at Ball State, was inducted into the Golf Coaches Association of America hall of fame. During his career, he has guided Ball State to 98 tournament titles and three titles.

Deaths

Arthur D. Barnett, athletics director at Alabama State, died January 30 in Montgomery, Alabama, after suffering a stroke January 27. He was 54. Barnett was employed by the institution for more than 26 years, including nearly four years as athletics director. He was the campus' first director of the Office of Enrollment Management, now called Admissions and Recruitment. He also served as project administrator for the National Youth Sports Program (NYSP) at the school, acting chair of the department of management and marketing, director of cooperative education, director of career planning and placement services, and acting director of alumni and college relations. In addition, he served as head tennis coach and assistant football coach.

Tom Bender, a former play-by-play announcer for Duquesne, Penn State and Pittsburgh, died in his sleep January 29 at his home in Fort Myers, Florida. He was 70. Bender, who also called Pittsburgh Steelers games, worked as a sportscaster from 1955 to 1974 and was one of the first hosts of a radio sportstalk program in Pittsburgh.

Paul H. Brand, athletics director at Alabama-Huntsville for the past 11 years, died January 27 after an 11-month fight with cancer. Brand formerly served for 15 years as director of athletics and recreation at Elmira. He was named Elmira sportsman of the year in 1973. He is a former chair of the Private College Athletic Conference and of the Eastern Athletic Conference Division II ice hockey tournament committee. He also served on the steering committee for the Alabama Sports Festival and on the board of directors of the Huntsville Rotary Club.

Charlie Callahan, former sports information director at Notre Dame, died January 12 in Bradenton, Florida. He was 79.

Bob Chandler, a standout wide receiver at Southern California in the late 1960s and early 1970s, died January 27 in Los Angeles after a four-month battle with lung cancer. He was 45. Chandler played most of his NFL career with the Buffalo Bills before being traded to the Oakland Raiders in 1980. He caught 370 passes for 5,243 yards and 48 touchdowns as a professional. Chandler retired from pro football after the 1982 season. For the past two years, Chandler worked as a commentator on Los Angeles Raiders radio broadcasts.

Eric Cunningham, an offensive guard on Penn State's 1978 football team, died of pneumonia at age 37. He started for the Nittany Lions during the 1978 season, when Penn State was undefeated until falling to Alabama in the 1979 Sugar Bowl.

Glen Driscoll, former president at Toledo and a member of the NCAA Presidents Commission from 1984 to 1985, died January 16 in Fresno, California. He was 74. Driscoll also served as chancellor at Missouri-St. Louis.

Malcolm "Mutt" Quillen, former baseball coach and dean of men at Tennessee Tech, died February 1 in Cookeville, Tennessee, at age 84. Quillen served as coach from 1954 to 1958 at Tennessee Tech. His teams won two Ohio Valley Conference championships and posted a school-best 17-2 record in 1955. Quillen also served as an assistant football coach during those four years. After retiring in 1975, he remained active in athletics at Tennessee Tech. He served as a consultant to alumni services from 1976 to 1977 and was golf coach from 1978 to 1979. Quillen is a member of the Tennessee Tech and Ohio Valley Conference halls of fame.

Willie White, a former assistant men's basketball coach at Northern Illinois, died January 18 in Oak Lawn, Illinois, after a long illness. He was 53. White retired from coaching four years ago as an assistant basketball coach and director of student activities at Malcolm X College. From 1982 to 1986, he served as an aide at Northern Illinois. He also served as a head coach at Malcolm X and at Olive Harvey Community College in the late 1960s and early 1970s.

The Market

Readers of The NCAA News are invited to use The Market to locate candidates for positions open at their institutions, to advertise open dates in their playing schedules or for other purposes relating to the administration of intercollegiate athletics. In addition, individuals seeking employment in intercollegiate athletics also are welcome to place positions-wanted advertisements.

Rates: 65 cents per word for general classified advertising (agate type) and \$32 per column inch for display advertising for member institutions. (Commercial display advertising is available only to NCAA corporate sponsors, official licensees and members, or agencies acting on their behalf.)

Word-counting example: "Position wanted. Retired athletics administrator seeks part-time work. Contact: John P. Doe, 1234 Main Street, Anytown, KS 99999-1234, or call 999/555-5555." (22 words x 65 cents = \$14.30)

Deadlines: Orders and copy for The Market are due by noon Central time six days prior to the date of publication for general classified space and by noon seven days prior to the date of publication for classified display and commercial display advertising. Orders and copy will be accepted by mail or fax.

Copy restrictions: Advertisements that indicate a closing date for applications and nominations must list a date that does not precede the publication date. The NCAA News reserves the right to refuse advertisements that do not comply with this or other restrictions.

For more information, call The NCAA News at 913/339-1906, ext. 3000, or write: The NCAA News, 6201 College Boulevard, Overland Park, Kansas 66211-2422, Attention: The Market. To fax on ad, call 913/339-0031.

Positions Available

Athletics Director

Director of William Smith Athletics and Physical Education. Hobart and William Smith Colleges, located on Seneca Lake in Geneva, N.Y., operate under a distinctive coordinate system. The coordinate nature of the colleges respects the fact that gender is a crucial ingredient in the formation of identity during the college years and they thus are organized to support men and women equally—both separately and together—in a vigorous liberal arts setting. In this context, the position of director of William Smith athletics is an unusual and challenging opportunity. William Smith has a tradition of quality athletics programs (basketball, crew, cross country, field hockey, lacrosse, soccer, swimming and diving, tennis, and club sailing) appearing consistently in postseason competition. It is a member of N.Y.S.W.C.A.A., U.C.A.A., E.C.A.C. and NCAA (Division III). The director has total administrative responsibility for the development, management and operation of all William Smith athletics programs as well as the colleges' physical education program and the sport and recreation center. Faculty managers, program managers and assistant directors are in place and report to the director. Candidates with effective interpersonal skills and a participative management approach are desired. Significant experience in administrative leadership and coaching women's athletics also is preferred. We seek candidates who understand and support both the liberal arts and the NCAA Division III philosophy of combining academic and athletic excellence. A master's degree in an academic discipline, sports management, physical education or related field is required. Overall knowledge of NCAA rules and procedures, and an interest/experience with external and developmental relations will be necessary for the candidate to be successful. The full-time, 12-month position carries a salary commensurate with the candidate's qualifications and experience. We expect the new director to begin formal duties in June 1995. Send a cover letter, resume and three letters of reference to: Dean Richard Guarasci, Hobart and William Smith Colleges, Geneva, NY 14456. E.O.E./M/F/V/D.

Athletic Director need for coed, sports-oriented children's residential camp in northeastern Pennsylvania. Must be knowledgeable in diverse areas of land sports and able to supervise large athletic staff. Dates of season are June 25-August 23; family accommodations available. Write or call: G. Lustig, 60 W. 66th Street, 28A, New York, NY 10023; 800/590-KAMP.

Academic Counselor

Academic Counselor in the Men's Athletic Department for the University of Arkansas. Master's degree in related field with minimum of two years' experience as a counselor at a major college or university preferred. Preference will be given to applicants who possess a strong athletic background to include basic knowledge of NCAA rules, good verbal and written communication skills, and ability to relate and communicate to student-athletes. Responsibilities include advising student-athletes on academic concerns and career choices. Duties include monitoring study hall, class attendance and tutorials, and maintaining student records. Applicants

should submit letter of application, resume and a list of three references by February 13, 1995, to: University of Arkansas, Academic Counselor Position, Athletic Business Office, P.O. Box 7777, Fayetteville, AR 72702. The University of Arkansas is an Equal Opportunity/Affirmative Action Institution. All applicants are subject to public disclosure under the Arkansas Freedom of Information Act. Persons hired must have proof of legal authority to work in the United States.

Athletics Trainer

Augustana College, Sioux Falls, South Dakota, seeks to fill a 10-month position as Head Athletic Trainer and H.P.E.R. instructor. The successful candidate will be responsible for the leadership of the on-campus athletic training program, a cooperative program of Augustana College and Sioux Valley Hospital. Responsibilities include teaching, academic advising, supervising student trainers for Augustana College athletic teams, coordinating coverage of all Augustana College athletic teams, working closely with the Sioux Valley Hospital athletic training coordinator to determine assignments for the joint program, coordinating the responsibilities of the Augustana College athletic training staff, as well as additional duties that may be assigned by the athletic director and/or H.P.E.R. chair. N.A.T.A. certified, master's degree required, current instructor certification in C.P.R., first aid and/or E.M.T. required. A commitment to continuing professional-scholarly growth and to the mission of a church-related liberal arts college expected. Priority given to applications received by March 1, 1995. Qualified applicants may submit a letter of application, vita, undergraduate and graduate transcripts (direct from registrar's office), three current letters of professional evaluation including critical comments on past teaching performance, and a statement of future professional goals to: Dean of the College, Augustana College, Box 763, Sioux Falls, SD 57197. Affirmative Action/Equal Opportunity Employer. Qualified minority and women candidates are encouraged to apply.

Compliance

Coordinator Of Compliance And Academic Activities. Delaware State University invites applications for the position of Coordinator of compliance and academic activities. The candidate will be responsible for maintaining compliance with NCAA and M.E.A.C. regulations and certification of student athletes for academic eligibility, financial aid and recruitment. In addition, the candidate will be responsible for coordinating academic activities with various agencies on campus, including monitoring the academic progress of all student-athletes, coordinating progress reports with coaches, and providing additional assistance where applicable. Qualifications: Bachelor's degree (master's preferred) with a minimum of two years' experience in a Division I or II program and a working knowledge of NCAA compliance issues. Letter of application, vita and three (3) letters of reference should be sent to: John C. Martin, Director of Athletics, Delaware State University, 1200 North DuPont Highway, Dover, DE 19901. Deadline for receiving applications is February 10, 1995. Intended appointment March 1, 1995.

Executive Director

Executive Director. The (United States Sports Academy, "America's Graduate School of Sport," seeks an executive director for its annual Awards of Sport program. The director will be responsible for developing the Awards of Sport marketing plan, promotion and production of this yearly event. The selected individual must have an advanced degree in public relations, marketing or communications along with an excellent knowledge of sports and sport-related media work. Identifiable success in event management or production is required. Salary is dependent upon qualification. Qualified candidates should send their resume, three letters of reference and copies of college transcripts to: United States Sports Academy, Attn: Director of Administration, One Academy Drive, Daphne, AL 36526. Equal Opportunity Employer. Women and minorities are encouraged to apply.

Marketing

Oklahoma State University is seeking qualified applicants for the position of Coordinator of Athletic Sales. Under the direction of the Assistant Athletic Director/Development, this position will be responsible for all phases of the corporate sponsorship program: contacting prospective corporations, preparing and conducting sales presentations, and any follow-up necessary. The incumbent also will assist in the development and organization of season and individual event ticket marketing, as well as other fund-raising programs. Bachelor's degree and two years' experience in sales and marketing or public relations required. Experience within an athletic environment preferred. Send letter of application, resume, and the names and addresses of three references to: Coordinator of Athletic Sales Search, O.S.U. Athletic Department, 203 Gallagher-Iba Arena, Stillwater, OK 74078-0306. For full consideration, application materials should be received by February 23, 1995. O.S.U. is an Affirmative Action/Equal Employment Opportunity Employer committed to multicultural diversity.

Athletic Marketing and Promotions Intern—University of Louisville. The Department of Athletics is seeking applications for the position of athletic marketing and promotions intern. This is a 12-month paid position which runs from July 1, 1995, to June 30, 1996. Responsibilities and experiences include game-day promotions, advertising and corporate sponsorship sales, ticket sales, event management and merchandise operations. Interns will work directly with the football and basketball programs as well as 17 Olympic sports. Please submit resume, cover letter and reference listing no later than March 1 to: Athletic Marketing and Promotions, University of Louisville, Louisville, KY 40292. Attn: Brian Levey. The University of Louisville is an Equal Opportunity/Affirmative Action Employer.

Marketing/Promotions

The University of Idaho athletic department seeks applications for the position of Director of Marketing, Promotions and Events. Responsibilities include ticket sales, promotions, advertising design, placement, and sponsorships, corporate sponsorships, radio/TV production and network pack-

ages, radio network advertising sales, pregame and half-time entertainment and activities. Requires bachelor's degree in marketing, public relations, journalism, business, athletic administration, or related field. Excellent oral and written communications skills; two years' experience in intercollegiate athletics preferred. Application deadline: February 27, 1995. Send letter of application, resume, and names and phone numbers of three references to: Lance West, Chair, Department of Athletics-K.A.C., University of Idaho, Moscow, ID 83844-2302. Affirmative Action/Equal Opportunity Employer.

Recreation

Director of Intercollegiate Athletics & Recreation. Responsibilities include administration of established Div. III athletics program, college-wide recreation program & summer NCAA-N.Y.S.P. program. Master's degree required, doctorate preferred. Salary \$39,003-\$54,034. Send resume by March 3, 1995, to: Dr. Norma Kesselschmidt, Chairperson, Screening Committee, Include three references and a statement of personal philosophy re Div. III athletics. City College of New York, Convent Ave at 138th Street, New York, NY 10031. An A.A./E.O. Employer/M/F/D/V.

Sports Information

Texas Woman's University is seeking qualified candidates for the position of Sports Information Director. Qualifications include a bachelor's degree in journalism, mass communications or related fields, and a minimum two years' experience with evidence of strong writing skills. Desktop publishing skills are necessary. Duties and responsibilities include but may not be limited to: publicity for and promotion of all sports; coordinator of all media relations; design and production of all major publications including media guides, brochures, news releases, newsletters, etc.; compilation of statistics for all sports; home event management; assistance with special projects and events; and other duties as may be assigned by the director of athletics. Salary: Commensurate with experience and qualifications. Please send a letter of application, resume, list of three references and publication samples to: Judy Southard, Director of Athletics, Texas Woman's University, P.O. Box 22133, Denton, TX 76204-0133. Review of applications will begin immediately and continue until a suitable candidate has been identified. T.W.U. is an Equal Opportunity/Affirmative Action Employer.

Ticket Office

Ticket Manager. Florida State University invites applications for the position of ticket manager for the intercollegiate athletics program. The ticket manager reports to the Associate Director for Financial and Support Operations and is fully responsible for all ticket operations of the intercollegiate athletics program. Qualifications: A master's degree in an appropriate area of specialization or a bachelor's degree in an appropriate area of specialization and two years of appropriate experience. Knowledge of athletic ticket operations to include marketing and financial management preferred. Knowledge of Paciolan ticketing systems desirable but not required. Excellent interpersonal skills and proven ability in oral and written communi-

cations essential. Send letter of application, resume, and names, addresses and telephone numbers of three professional references to: Florida State University, Personnel/Employment, 5632 University Center A, Tallahassee, FL 32306-1001. Position closes March 2, 1995. Florida State University is an Equal Opportunity Institution. Women and minorities are encouraged to apply.

Aquatics

Aquatics Coordinator. Salisbury State University seeks an individual as an aquatics coordinator. This person will have teaching, coaching and administrative duties. The successful candidate will have experience in coaching varsity swimming, teaching physical education activity classes and managing an indoor swimming facility. Candidates should have: a master's degree in physical education or related field, previous college-level coaching experience with proven ability to recruit, and minimum of three years' teaching and administrative experience. Remuneration for this position is negotiable depending on experience and qualifications. This is a 12-month state position with benefits. Review of applications will begin on March 31, 1995, and continue until the position is filled. Position is open to all persons who are citizens of the United States. Salisbury State University is an Equal Opportunity/Affirmative Action Employer. Qualified women, minorities and disabled persons are encouraged to apply. Send letter of application, resume and three letters of reference to: Search Committee, Aquatics Coordinator, c/o David A. Brown, Director of Campus Recreation, Salisbury State University, Campus Recreation, Maggs P.A.C., Salisbury, MD 21801.

Baseball

Head Men's Baseball Coach (Division II). California State University, Hayward, Full-time, annual coaching track appointment. Bachelor's degree required. Master's or higher degree preferred. Coaching experience in the sport required. Prime responsibilities will include coaching, recruiting and program administration. Additional responsibilities will include teaching assignment in the activities area and/or kinesiology major. Review of applications will begin April 3, 1995, and the selection will be announced no later than June 1, 1995. Starting date is September 19, 1995. Annual salary range \$32,712 to \$35,868. Send cover letter, resume and three letters of recommendation to: Richard S. Rivenes, Chair, Department of Kinesiology and Physical Education, California State University, Hayward, CA 94542-3062. This search is being conducted in accordance with the University Affirmative Action Plan. California State University, Hayward, is an Equal Opportunity/Affirmative Action Employer. Women, handicapped persons and members of minority groups are encouraged to apply. The University of Utah is seeking applications for the position of Head Baseball Coach. A bachelor's degree is required for this 12-month, full-time position. Responsibilities include recruiting, budget management, promoting academic success, scheduling and fostering positive public relations. Strong recruiting, organizational skills, and proven ability in oral and written communi-

The Market

► Continued from page 13

needed. Also, knowledge of and adherence to the NCAA, Western Athletic Conference and University of Utah rules, policies and procedures are necessary. Salary will be commensurate with experience. Applications will be accepted until a successful candidate has been secured. Send two copies of resumes and three letters of reference to: University of Utah, Human Resources, Ms. Wanda McCray, WM-5234, 101 Annex Building, Salt Lake City, UT 84112. The University of Utah is an Equal Opportunity, Equal Access, Affirmative Action Employer committed to achieving a diverse community.

Head Coach of Baseball/Director of Men's and Women's Intramurals. Shippensburg University head coach of baseball/director of men's and women's intramurals. Full-time position with excellent benefits, 12-month renewable contract. Qualifications: Preference will be given to candidates with head coaching of baseball/directing of men's and women's intramurals experience at the college or university level and with demonstrated skills in developing and motivating students for athletic and academic success. Bachelor's degree is required. (master's degree is preferred). Salary: Commensurate with academic qualifications and experience. Responsibilities: Responsible for assisting with the administration of all areas related to the success of a Division II collegiate baseball program — recruiting, discipline, management, budget administration, scheduling, scouting, summer sports camp, NCAA compliance, student affairs and academics, equipment management, training and strength development. Program promotion, public relations, appearances and media-related activities are expected, as well as, participation and coordination of fund-raising activities. The coach also will be responsible for the supervision of all personnel within the baseball program. Additionally, the successful candidate will be responsible for the administration of all areas related to the success of a collegiate men's and women's intramural program — planning, scheduling, budget preparation, equipment management, program promotion, public relations, coordination of facility usage, program evaluation. The director will also be responsible for the supervision of all personnel within the men's and women's intramural program. Application: The position is to be filled by July 1, 1995. Review of applications will begin March 20, 1995, and applications will be accepted until the position is filled. Each applicant should submit a letter of application summarizing qualifications and relevant experience, current resume, three current letters of professional recommendation, and a current listing of professional references with phone numbers. Applications must be sent via regular mail to: Dr. James G. Pribula, Director of Athletics, Shippensburg University, 1871 Old Main Drive, Shippensburg, PA 17257-2299. Shippensburg University is an Equal Opportunity/Affirmative Action Employer. Women and racial minorities are encouraged to apply.

Basketball

Rose-Hulman Institute of Technology — Head Women's Basketball Coach/Associate Athletic Director. Rose-Hulman will become a coeducational institution in the fall of 1995. This fall, the institution plans to offer a women's varsity athletic program in basketball and volleyball, and four mixed sport programs in track, cross country, swimming and rifle. Responsibilities: Organize and administer a competitive Division III basketball program within the philosophy of an academically demanding engineering and science program. Recruit qualified student-athletes. Coach a second sport. Assist the athletic director in administering the athletic programs. Qualifications: Bachelor's degree required. College coaching experience preferred. Demonstrated ability to recruit academically oriented student-athletes. Salary: Commensurate with qualifications and experience. Application deadline: March 6. Send a cover letter, resume, and names, addresses and telephone numbers of three recommendations to: Assistant Director of Human Resources, Rose-Hulman Institute of Technology, Box 24, 5500 Wabash Avenue, Terre Haute, IN 47803. E.O.E. M/F/H/V.

Basketball/Physical Education. M.I.T. invites applications for the full-time, nine-month, promotional track position of head coach of men's basketball/instructor or

assistant professor of physical education. Qualifications: A bachelor's degree, preferably in physical education or a related field; a demonstrated experience of excellence in teaching and coaching at the secondary or collegiate level is desirable. M.I.T. is a member of NCAA Division III. The head coach is responsible for, but not limited to, all facets of the men's basketball program including administration, management, governance rules and regulations, coaching, budget management, counseling of student-athletes, and program development. The head coach also will be expected to teach a variety of activity courses in the department of physical education and fulfill an off-season assistant coach assignment. A candidate must demonstrate the instincts and ability to adapt to the diversity and uniqueness of the M.I.T. environment. Salary is commensurate with qualifications and experience. Applications will be reviewed immediately, and the search will continue until the position is filled. The starting date will be no later than August 21, 1995. Send letter of application, resume, and names, addresses and telephone numbers of four references to: Head Basketball/Instructor Search Committee, M.I.T., Department of Athletics, Physical Education and Recreation, M.I.T. Branch P.O. Box D, W32-109, Cambridge, MA 02139-4307, or fax to 617/253-8115. Minorities are encouraged to apply. M.I.T. is an Equal Opportunity Employer committed to a program of affirmative action.

Head Basketball Coach. Boys summer camp in western Massachusetts. Eight courts, three lighted, indoor courts. Eight week program. Looking for charismatic, knowledgeable coach to run program for 14-16 year olds for summer. Family accommodations, room and board, travel, excellent salary. Contact: Camp Winadu, 2255 Glades Road, Suite 406E, Boca Raton, FL 33431; 407/994-5500.

Field Hockey

The University of Michigan is accepting applications for the position of Assistant Field Hockey Coach. This is a full-time, 12-month position. Requirements include a bachelor's degree, with a master's degree preferred; demonstrated excellence in playing and coaching women's field hockey at the college and/or high-school level. Responsibilities include, but are not limited to coaching, recruiting, coordinating team conditioning and strength program, assisting with scheduling, travel arrangements, daily office administration, summer camps and clinics. Applicants should possess excellent communication and organizational skills, knowledge of NCAA recruiting rules and the ability to develop alumni and community relations. All activities and assigned duties are to be carried out in accordance with the university, Big Ten Conference and NCAA rules and procedures. Application deadline: February 28, 1995. Send cover letter, resume and three written letters of recommendation to: Patti Smith, Head Field Hockey Coach, 1000 South State Street, Ann Arbor, MI 48109-2201. The University of Michigan is an Equal Opportunity Employer/Affirmative Action Employer.

Football

Head Football Coach/Assistant Professor of Health & P.E., Division of Health, P.E. & Athletics, Western Oregon State College. Responsible for all aspects of intercollegiate football program, including recruitment, budget and retention of student-athletes. Also, teach courses in health & P.E. Qualifications: master's degree in health, P.E. or related area required. College coaching experience preferred; head coaching experience, as well as an established record of quality teaching and successful coaching desirable, fixed-term appointment; initial length of contract negotiable; salary commensurate with experience, excellent benefits. Application: Send cover letter, resume, copies of academic transcripts, three current letters of recommendation and three additional names of references with phone numbers by February 20, to: Football Screening Committee, Office of the President,

W.O.S.C., Monmouth, OR 97361, telephone 503/838-8252. Affirmative Action/Equal Opportunity Employer. Women, minorities and individuals with disabilities encouraged to apply. Western is a four-year liberal arts college of nearly 4,000 students which offers 33 various bachelor's and master's programs. Located 20 minutes from the state capital, Salem, in the Willamette Valley, it offers a highly successful 10 sport intercollegiate athletic program that competes in N.A.I.A. Division II and the Columbia Football Association. Do you want to coach or/and play American football in Germany? we are looking for experienced player and coaches at college level. We are a German Division II team that is looking forward to your arrival. Call now! We'll call back. Phone 0049/421/171374.

Assistant Football Coach, Department of Athletics. Search Reopened. Southeast Missouri State University, an NCAA Division I (IAA football) and Ohio Valley Conference member, seeks applications for the position of assistant football coach. The position is a full-time, term appointment. Southeast Missouri State University is a comprehensive regional state university located in Cape Girardeau, currently enrolling nearly 8,000 students. Cape Girardeau is located on the Mississippi River midway between Memphis and St. Louis with an area population of approximately 60,000. Position duties include, but are not limited to: assisting the head coach in coaching quarterbacks; game planning; play selection, active recruiting of qualified student-athletes for football; supervision in academic counseling, study hall, financial aid, community relations and other assigned areas. Additional duties may be assigned by the director of athletics. Required Qualifications: Bachelor's degree; thorough knowledge of NCAA Division I rules/compliance; demonstrated experience recruiting at the I-AA level or above; excellent verbal, written and organizational skills. Preferred Qualifications: Previous experience as quarterback coach at I-AA level or above; previous quarterback coaching experience in a multi-pro offense; previous community relations experience; previous I-AA or above quarterback playing experience. The successful applicant must demonstrate an understanding of and strong commitment to a service orientation and cultural diversity. Minimum Available Compensation: Commensurate with education and experience. In addition, the university provides an excellent benefits program including leaves and insurance. Application Deadline: Review of applications will begin immediately and continue until the position is filled. To apply, send a letter of application, current resume, and the names and telephone numbers of three professional references to: Mr. Curt K. Lynch, Personnel Officer, Southeast Missouri State University, Cape Girardeau, MO 63701. Hearing-impaired individuals may contact the university at 314/651-2383 (T.D.D. service). No facsimiles accepted. An Equal Opportunity, M/F, Affirmative Action Employer.

Nicholls State University, in Thibodaux, Louisiana, seeks a head football coach for its Division I-AA program. The football coach reports directly to the athletic director. Qualifications include a master's degree and successful coaching experience either at the college or high-school level, or both. A candidate who holds only the bachelor's degree, but who has an extraordinary background of experience in coaching may also be considered. Salary will be commensurate with experience and qualifications. The position currently is open and must be filled as soon as possible. Applications will be accepted through February 10. Qualified candidates must submit applications, including a letter expressing interest in the position, a current resume, and the names, titles, current addresses and telephone numbers of three references, to: Chair, Head Football Coach Search Committee, Office of Student Affairs, Nicholls State University, P.O. Box 2040, Thibodaux, LA 70310. Nicholls State University is an Affirmative Action/Equal Opportunity Employer.

Assistant Football Coach, Western Kentucky University. Immediate opening for an assistant football coach (defensive line). Western Kentucky University, Division I-AA independent, is seeking coaching applicants. Qualifications include a bachelor's degree with prior coaching experience preferred. Send letter of application and resume by February 20, 1995, to: Jack Harbaugh, Head Football Coach, Western Kentucky University, 143 Smith Stadium, Bowling Green, KY 42101-3576. Western Kentucky University is an

Affirmative Action/Equal Opportunity Employer.

Head Football Coach/P.E. Instructor. Northern Michigan University, an NCAA Division II institution located in Marquette, Michigan, invites applications for the position of head football coach/P.E. instructor. This is a nine-month position. Responsibilities include: coaching, teaching 25 percent, recruiting, NCAA rules compliance, budgeting, fund-raising, promotions, public relations, supervising assistant coaches and other duties as assigned by the athletic director. Minimum Qualifications: Bachelor's degree, head coaching experience at college level. Send letter of application, resume and three letters of reference to: Lynne Sundblad, Employment Manager, Northern Michigan University, 1401 Presque Isle Avenue, Marquette, MI 49855-5327. Application deadline: March 3, 1995. Northern Michigan University does not discriminate on the basis of race, color, national origin, gender, disability or age in its programs or activities. Persons having civil rights inquiries may contact the Affirmative Action Office at 906/227-2420. Persons having inquiries regarding the Americans with Disabilities Act (A.D.A.) may contact the A.D.A. coordinator at 906/227-2970.

Golf

Head Golf Coach. Boys summer camp in western Massachusetts. Putting green and cages at camp. Several top rated courses in the Berkshire Mountains only minutes away. Eight week program. Looking for charismatic, knowledgeable coach to run program for 10-16 year olds for summer. Family accommodations, room and board, travel, excellent salary. Contact: Camp Winadu, 2255 Glades Road, Suite 406E, Boca Raton, FL 33431; 407/994-5500.

Ice Hockey

Assistant Hockey Coach/P.E. Instructor. Northern Michigan University, member of Western Collegiate Hockey Association located in Marquette, Michigan, invites applications for the position of assistant hockey coach (restricted earnings)/P.E. instructor. This is a nine-month position. Responsibilities include: assist head coach in coaching, recruiting, conditioning programs, coordinate academic monitoring and 50 percent teaching. Minimum qualifications: Bachelor's degree, two years work experience coaching hockey and playing experience on the collegiate or comparative level. Send letter of application, resume, and three letters of reference to: Lynne Sundblad, Employment Manager, Northern Michigan University, 1401 Presque Isle Avenue, Marquette, MI 49855-5327. Application deadline: March 3, 1995. Northern Michigan University does not discriminate on the basis of race, color, national origin, gender, disability or age in its programs or activities. Persons having civil rights inquiries may contact the Affirmative Action Office at 906/227-2420. Persons having inquiries regarding the Americans with Disabilities Act (A.D.A.) may contact the A.D.A. coordinator at 906/227-2970.

Lacrosse

Head Lacrosse Coach. Great facility, fabulous fields. Excellent salary, travel allowance, room & board, laundry. Looking for top coach with charisma, great organizational and leadership skills. Boys residential camp located in Berkshire Mountains of western Massachusetts, 6/14-8/20. Call or write: Camp Winadu, 2255 Glades Road, Suite 406E, Boca Raton, FL 33431, 800/494-6238. **Head Coach, Women's Lacrosse, Boston University.** Minimum Qualifications: A baccalaureate degree, one-three years of successful coaching on the high-school and/or college level plus college play experience. Ability to work with and communicate with students, faculty and alumni. Ability to work within the framework of the North Atlantic Conference and NCAA Division I regulations. Responsibilities: Responsible for all aspects of coaching, program planning, team organization and recruiting. Oversee the health, training and academic affairs of athletes. Twelve-month position, beginning July 1, 1995. Salary: Commensurate with experience. Send cover letter, resume and names of three

coaching-related references to: Gary Strickler, Athletics Director, 285 Babcock Street, Boston, MA 02215. Boston University is an Affirmative Action/Equal Opportunity Employer.

Head Coach of Men's Lacrosse. Tufts University, located in the northern section of metropolitan Boston, invites applications for the position of head men's lacrosse coach. Tufts University is an active member of the National Collegiate Athletic Association (Division III), the Eastern College Athletic Conference and the New England Small College Athletic Conference. In accordance with the latter's guidelines, no off-campus recruiting is permitted. Principal Duties: Plan, recruit, organize and coach the men's lacrosse team. In addition, this assignment will be coordinated to assist in coaching and recruiting in football. Additional teaching/administrative assignments as indicated by the director of programs. Qualifications: Master's degree in physical education preferred. College playing experience or equivalent, college coaching experience preferred, ability to effectively relate to student-athletes. Salary: Dependent upon experience and qualifications. Application Deadline: March 7, 1995. Starting Date: August 20, 1995. Letters of application, including personal resume and letters from three (3) references, should be sent to: Professor Rocco J. Carzo, Director of Programs in Physical Education, Athletics & Recreation, Tufts University, Medford, MA 02155. Tufts University is an Equal Opportunity/Affirmative Action Employer.

Soccer

Head Women's Soccer Coach. Stephen F. Austin State University, an NCAA Division I institution, now is accepting applications for the position of head women's soccer coach. Women's soccer is a new sport addition to the intercollegiate athletics program. Competition will begin in the fall of 1995. Areas of responsibility include: recruitment of qualified student-athletes, organization of practice and games, scheduling, and budget management. Must adhere to rules and guidelines set forth by the NCAA and the Southland Conference. Preferred: Master's degree and at least three years' Division I intercollegiate and/or club level coaching or playing experience. Salary: Commensurate with qualifications and experience. Application Deadline: February 20, 1995. Send letter of application, resume and three letters of recommendation to: Dianne Baker, Assistant Athletic Director, P.O. Box 13010, S.F.A., Nacogdoches, TX 75962. Stephen F. Austin is an Equal Opportunity/Affirmative Action Employer. Women and minorities are encouraged to apply.

National Coaching Coordinators. The United States Soccer Federation invites applications for two positions reporting to the Director of Coaching and Player Development. The national coaching coordinators are responsible for enhancing coaching education and the player development process by participating in schools, clinics and team camps at the national, regional and state levels. They are to identify and train staff for the national coaching program, as well as identify and select players through both traditional and nontraditional sources. These positions are to serve as liaisons and resources between the U.S. Soccer Federation and its varied constituents for the betterment of soccer. They also will be responsible for coaching and/or assisting with the various national teams. Requirements for position: Bachelor's degree, U.S.S.F. "A" license. Resumes must be received by close of business on Tuesday, February 28, 1995. Please forward resumes to: Director of Coaching & Player Development, United States Soccer Federation, 1801 South Prairie Avenue, Chicago, IL 60616. **Head Coach, Women's Soccer, Boston University.** Minimum Qualifications: A baccalaureate degree, one-three years of suc-

cessful coaching on the high-school and/or college level plus college play experience. Ability to work with and communicate with students, faculty and alumni. Ability to work within the framework of the North Atlantic Conference and NCAA Division I regulations. Responsibilities: Responsible for all aspects of coaching, program planning, team organization and recruiting. Oversee the health, training and academic affairs of athletes. Twelve-month position, beginning July 1, 1995. Salary: Commensurate with experience. Send cover letter, resume and names of three coaching-related references to: Gary Strickler, Athletics Director, 285 Babcock Street, Boston, MA 02215. Boston University is an Affirmative Action/Equal Opportunity Employer.

Soccer Coach: Houghton College, a four-year Christian liberal arts college in rural western New York, seeks a men's soccer coach to head its nationally ranked N.A.I.A. program. Requires commitment to evangelical Christianity, demonstrated excellence in coaching, and dedication to a Christian liberal arts philosophy of education. Position to be filled upon identification of suitable candidate. Starting date is negotiable. Other responsibilities for a full-time position are to be negotiated. Provide Christian faith to: Harold Lord, Houghton College, Houghton, NY 14744. 716/567-9360; fax 716/567-9365.

Head Men's Soccer Coach. The University of North Carolina at Charlotte is seeking an individual to fill the position of head men's soccer coach. Appointment will begin immediately. Duties include coaching, recruiting, scheduling, budget control, and overall direction and administration of a NCAA Division I men's soccer program in compliance with NCAA and conference regulations. Review of applications will begin February 24 and continue until the position is filled. The position is 12 months with a salary commensurate with experience. Bachelor's degree and collegiate coaching experience required. Send letter of application, resume and names of three job-related references to: Attn: Men's Head Soccer Coach Search, Kim Green, Assistant Athletic Director, U.N.C. Charlotte, Athletic Department, Charlotte, NC 28223. U.N.C. Charlotte is an Affirmative Action/Equal Opportunity Employer.

Assistant Men's Soccer Coach. The University of North Carolina at Charlotte is seeking an individual to fill the position of assistant men's soccer coach. Applications are due February 28 and screening of applicants will begin when the head coach is hired. Duties include assisting the head coach in the overall direction and administration of a NCAA Division I men's soccer program. The position is 12 months with a salary of \$16,000. Bachelor's degree and coaching experience required. Send letter of application, resume and names of three job-related references to: Attn: Men's Assistant Soccer Coach Search, Kim Green, Assistant Athletic Director, U.N.C. Charlotte, Athletic Department, Charlotte, NC 28223. U.N.C. Charlotte is an Affirmative Action/Equal Opportunity Employer.

Head Men's Soccer Coach (Division II). The Lenoir-Rhyne College athletics department is seeking applications for head men's soccer coach. Responsibilities include recruiting, scheduling, team travel and budget control. Candidate must be knowledgeable and committed to conference and NCAA rules and regulations. Qualifications: Master's degree required in physical education or related field, and be willing to serve in other departmental capacities as assigned. Salary will be commensurate with past teaching/coaching experience. Ten (10) month full-time position. Send letter of application, resume and list of three references to: Dr. Keith M. Ochs, Athletics Director, P.O. Box 7356.

See The Market, page 15 ►

Oakland University Director of Athletics

OAKLAND UNIVERSITY invites applications and nominations for the position of Director of Athletics. Oakland University competes at the Division II level of the NCAA and belongs to the Great Lakes Intercollegiate Athletics Conference. Currently, the university competes in seven women's and six men's sports and is in the process of building a \$37 million student recreation and athletic complex.

Oakland University is a public institution, serves an enrollment of 13,000 primarily commuter students in 70 undergraduate and 30 graduate programs, and has an annual operating budget of \$100 million. The university has a strong commitment to outstanding teaching and research. Located on 1,444 park-like acres, 30 miles north of Detroit in suburban Oakland County, the university is adjacent to the Oakland Technology Park. Oakland County, one of the wealthiest counties in Michigan, and home to more than 400 multinational corporations, is well known for its quality of life and diversity of culture.

The Director of Athletics must be a highly motivated and success oriented individual who will continue the university's pursuit of excellence in its athletic programs. We require the demonstrated ability to raise funds and market sports. The successful applicant will be a strong administrator with budget and human resource management skills and a community relations proponent. Dedication to the goals of optimum success for student-athletes in their academic and athletic endeavors, commitment to program integrity, gender equity and ethnic/racial diversity, and support of institutional control are essential.

A minimum of five years of increasing responsibility for the administration of collegiate athletic programs and a bachelor's degree are required; an advanced degree is preferred.

Salary will be negotiable and commensurate with the experience and qualifications of the successful candidate. The university offers an attractive fringe benefit package. The director of athletics reports directly to the Vice-President for Finance and Administration.

The Search Committee will begin evaluating applications by February 23, 1995. Please forward a nomination or a letter of interest, resume, and list of three references with addresses and telephone numbers to:

Chair, Director of Athletics Search Committee
Office of Vice-President for Finance and Administration
Oakland University
Rochester, MI 48309-4401

Oakland University is an Affirmative Action/Equal Opportunity Employer and has a strong commitment to the principle of diversity in all areas. In that spirit we are interested in receiving applications from a broad spectrum of people.



Head Men's Basketball Coach GEORGIA SOUTHERN UNIVERSITY

GEORGIA SOUTHERN UNIVERSITY seeks a head basketball coach to be named as soon after the end of the regular season as possible. Qualified applicants must be goal-oriented with high aspirations, and have a bachelor's degree (master's preferred), a minimum of five years' coaching experience (Division I level preferred), demonstrated coaching excellence, administrative experience, sensitivity to the individual needs of the student-athlete, demonstrated commitment to the academic mission of the university and excellent public relations skills.

Georgia Southern University, a unit of the University System of Georgia, is a regional university with an enrollment of 14,000 located in Statesboro, Georgia, and a member of Division I of the NCAA and the Southern Conference. During the last 12 years, men's basketball has been in postseason play five times.

To apply, send a letter of application that addresses the position requirements, a current resume, unofficial transcripts of all undergraduate and graduate work, and a list of three current references with titles, addresses, and telephone numbers to: Shelton Evans, Associate Director, Office of Human Resources, Georgia Southern University, Landrum Box 8104, Statesboro, GA 30460-8104. Deadline for applications or nominations is February 28, 1995. Georgia is an open records state. Individuals who need reasonable accommodations in order to participate in the application process should notify human resources.

Georgia Southern University is an Equal Opportunity/
Affirmative Action Institution.

MANAGER PUBLICATIONS

Are you Organized, Outgoing...
with a Stroke of Genius?

Since 1894, The United States Golf Association has instituted many vital programs to promote and conserve the best interests and true spirit of golf. We currently seek a Manager of Publications who will be responsible for all aspects of communications materials published by The USGA. Skills required include overseeing a competitive bidding process, print-buying, writing, editing, and proof-reading. This position will also require supervision and coordination of programs and publications used for golf championships and trade shows. Ability to interface with vendors, host clubs, committee members, championship contestants and the media, as well as all levels of the USGA staff is essential.

The dynamic leader we seek will have 5 years' experience in the communications field including public relations, writing/editing, promotions/marketing. Word processing skills are necessary and familiarity with desktop publishing programs is a plus.

Interested individuals may forward their resumes with salary history to: United States Golf Association, Personnel Dept. MP-NCA, P.O. Box 708, Far Hills, NJ 07631. No phone calls please.



An Equal Opportunity Employer.

The Market

► Continued from page 14

Hickory, NC 28603, by February 15, 1995. Fax 704/328-7399. Equal Opportunity Employer.

Head Women's Soccer Coach/Instructor. University of Wisconsin-Stout (NCAA III). One year full-time academic staff, possibility of renewal. Qualifications: Master's degree in P.E. or related field, two years of coaching and teaching experience, knowledge or experience in recruiting and working with students of color and both genders. Send letter of application, resume, transcript, name and phone number of three references to: Kay Carter, Chair, Search and Screen Committee, Johnson Fieldhouse, University of Wisconsin-Stout, Menomonie, WI 54751. 715/232-2224. Deadline: March 17, 1995. Affirmative Action/Equal Opportunity Employer.

Softball

Head Coach of Softball. Responsible for organization, development and administration of a Division I Ivy League softball program, including budget preparation, recruiting and supervision of assistant coach. Reports directly to the associate director for intercollegiate programs. This position will carry a significant secondary duty. Demonstrated successful softball coaching experience, at the college level; ability to communicate effectively within Ivy League philosophy of no athletic grants-in-aid and highly selective academic standards. Bachelor's degree with at least four years' experience or the equivalent; master's degree preferred. This is a 10-month appointment. Our programs are committed to providing equal opportunities for all of our students, male and female. Application Deadline: May 1, 1995. Send letter of application, resume and references immediately to: Jo Ann Harper, Associate Director of Athletics, Dartmouth College, 6083 Alumni Gymnasium, Hanover, NH 03755-3512. Review of resumes will begin immediately and will continue until the position is filled. Dartmouth College is an Equal Opportunity/Affirmative Action Employer. Women and Minorities are encouraged to apply.

Head Women's Softball Coach (Division II). California State University, Hayward. Full-time, annual coaching track appointment. Bachelor's degree required. Master's or higher degree preferred. Coaching experience in the sport required. Prime responsibilities will include coaching, recruiting and program administration. Additional responsibilities will include teaching assignment in the activities area and/or kinesiology major. Review of applications will begin April 3, 1995, and the selection will be announced no later than June 1, 1995. Starting date is September 19, 1995. Annual salary range \$32,712 to \$35,868. Send cover letter, resume and three letters of recommendation to: Richard S. Rivenes, Chair, Department of Kinesiology and Physical Education, California State University, Hayward, CA 94542-3062. This search is being conducted in accordance with the University Affirmative Action Plan. California State University, Hayward, is an Equal Opportunity/Affirmative Action Employer. Women, handicapped persons and members of minority groups are encouraged to apply.

Strength/Conditioning

Assistant Strength and Conditioning Coach. Twelve-month, full-time position. Salary commensurate with experience. Qualifications: Bachelor's required, master's and C.S.C.S. preferred. Previous experience and demonstrated success in a Division I strength and conditioning program. Responsibilities: Assist in developing and monitoring weight training programs for varsity athletic teams. Includes instruction in proper lifting technique, speed development and plyometrics. Assist in test and evaluation of athletes' physical performance. Ability to analyze dietary consumption behavior of both male and female athletes in order to determine what steps are necessary to modify and provide a balanced diet. Assist in the operation and general maintenance of the varsity weight room. Enforce varsity weight room rules and regulations. Assist with other varsity weight room activities as assigned by the director of physical development. Application deadline is March 3, 1995. Send letter of application, resume and three recent letters of recommendation to: Kevin Graffis, Director of Physical Development, Washington State University, Bohler Gym M-2, Pullman, WA 99164-1610. Washington State University is an Equal Opportunity Employer.

nity/Affirmative Action Educator and Employer. Protected group members are encouraged to apply.

Head Strength and Conditioning Coach. The University of Miami is accepting applications for the position of head strength and conditioning coach. Primary work is with football and additional responsibilities include practice and event coverage, coordinating the instruction of strength training, flexibility, and conditioning for all sports. Supervises 5,000-square-foot strength and conditioning facility. B.S. degree required. Master's degree and C.S.C.S. certification preferred. Five years' experience at the college or professional level required. Head strength coach experience preferred. Salary commensurate with qualifications and experience. Twelve (12) month position. Send letter of application and three letters of recommendation by February 20, 1995, to: David Scott, Assistant Athletic Director/Operations, University of Miami, #1 Hurricane Drive, Coral Gables, FL 33146-0820. The University of Miami is an Equal Opportunity/Affirmative Action Employer and a smoke/drug free workplace. Background search required.

Volleyball

Graduate Assistant Volleyball Coach. The University of Massachusetts, Amherst, is seeking a graduate assistant who will provide coaching and administrative assistance. This position is available immediately. Qualifications: Bachelor's degree is required. Previous Division I experience preferred and a sound knowledge of the NCAA rules. Salary is approximately \$7,000 yearly with 80 percent of health benefits provided. There also will be additional camp income opportunities available. Organizational, computer, social and administrative skills desired. Assistant head coach in all phases of a Division I volleyball program to include recruiting, on-court teaching and training, and promotions. Application procedures: Send letter of application, resume of experience and training, plus phone numbers of three references to: Bonnie Kenny, Head Volleyball Coach, University of Massachusetts, Amherst, Room 220 Boyden Building, Amherst, MA 01003-1010. University of Massachusetts, Amherst, is an Affirmative Action/Equal Opportunity Employer.

Head Women's Volleyball Coach. Full-time, 12-month appointment with NCAA Division I member of the Atlantic Coast Conference. Responsibilities include recruiting, scheduling, budget planning and management, and other administrative duties as they relate to the program. Bachelor's degree required along with a demonstrated volleyball coaching success at the collegiate level. Candidate must have sound written and verbal communication skills, a commitment to academic and athletic success, and a working knowledge of NCAA regulations. Salary commensurate with qualifications and experience. Submit letter of application, resume and three letters of recommendation by April 1 to: Jacki Silar, Senior Women's Administrator, Duke University, 118 Cameron Indoor Stadium, Box 90555, Durham, NC 27708. Duke University is an Affirmative Action/Equal Opportunity Employer.

Assistant Volleyball Coach Restricted-Earnings Position. Illinois State University, a Division I institution, is seeking a volleyball assistant who will provide coaching and administrative assistance. Specific responsibilities would include recruiting, on-court teaching and training, conditioning, travel arrangements, public relations and other administrative duties as assigned. Qualifications: Bachelor's degree required. Experience in Division I coaching and recruiting recommended. Previous playing experience and knowledge of NCAA rules preferred. Must possess high ethical and professional standards with a demonstrated ability to work with young adults, support staff and public. Salary \$12,000 with camp income opportunity available. Starting date is negotiable. Deadline for application is March 1 or until position is filled. Send letter of application, resume and phone numbers of three references to: Julie Morgan, Head Volleyball Coach, Illinois State University, 2660 Redbird Arena, Normal, IL 61790-2660. Materials may be faxed to 309/438-2323. Illinois State University is an Equal Opportunity/Affirmative Action Employer encouraging diversity.

Utah State University (Logan, Utah) Assistant Volleyball Coach, Restricted-Earnings. Qualifications: Bachelor's degree required. Playing and/or coaching experience at the collegiate level. Excellent organizational, computer and administrative skills desired. Responsibilities: Assist the head volleyball coach in all phases of Division I volleyball program to include recruiting, on-court teaching and training, promotions, and other administrative duties as assigned by the head coach. Salary: Restricted earnings of \$12,000 plus camp money (not to exceed \$4,000). Terms of employment: Part-time, 10-month appointment, beginning in the spring, on or about March 13, 1995. Application process: send letter of application, resume and phone numbers of three references to: Ginny Alexander, Head Volleyball Coach, Utah State University, Smith Spectrum—U.M.C. 7400, Logan, UT 84322-7400. Deadline: March 3, 1995.

Assistant Coach—Women's Volleyball. California University of Pennsylvania is seeking applicants for an assistant coach, part-time, 12-month position. Responsibilities include assist in planning and organizing all phases of a Division II volleyball program including recruitment, conditioning, travel, scheduling, game management, and other duties as assigned by head coach. Successful coaching or playing experience at collegiate level preferred. Salary: \$4,000 annually plus tuition. Send an application resume of experience and three phone numbers of references to: Karen Fetko, Athletics, California University of PA, 250 University Avenue, California, PA 15419. California University is an Affirmative Action/Equal Opportunity Employer.

Assistant Volleyball Coach. Responsibilities: Assist the head women's volleyball coach with the following responsibilities: recruiting of student-athletes; making team travel arrangements; conducting practice; providing counseling to team members as appropriate; and assuming other duties as assigned by the head women's volleyball coach. Marquette University has a long standing commitment to cultural diversity and actively seeks to enrich its cultural, racial and ethnic communities. Qualifications: Bachelor's degree required. Good written and oral skills necessary. Experience in coaching volleyball at the Division I level preferred. Values compatible with and supportive of Marquette's mission as a culturally diverse Catholic, Jesuit university desirable. Salary Range: Commensurate with experience and qualifications. Terms of Contract: Full-time, 10 months (August 1-May 31). Deadline: February 24, 1995. Interested individuals should send letter of application, resume, names of three references and a transcript copy of academic work to: Mr. Bill Cords, Director of Intercollegiate Athletics and Recreational Sports, Marquette University, 1212 West Wisconsin Avenue, Milwaukee, WI 53233. Marquette University is an Affirmative Action/Equal Opportunity Employer.

Water Polo

Head Coach of Men's Water Polo and Assistant Women's and Men's Swimming Coach. Bucknell University, a Division I member of the Eastern Water Polo League and the Patriot League for women's and men's swimming, seeks quality candidates for this challenging position. Successful coaching experience is necessary. A demonstrated ability to teach, recruit, motivate and develop student-athletes is required. Responsibilities include: Total management and administration of all phases of the water polo program and assisting the head swim coach with all phases of the women's and men's swimming program. Salary and benefit package are excellent. Review of completed applications will begin immediately and will continue through February 17, 1995. Please submit letter of application, resume and a list of references to: Toby Lovocchio, Assistant Director of Athletics, Bucknell University, Lewisburg, PA 17837. Bucknell University encourages applications from women and members of minority groups (E.O./A.A.). Fax 717/524-1660.

Water Polo

Graduate Assistant

Graduate Assistantships: Master's degree candidates (M.S. Ed.: health and physical education) with emphasis areas in athletic administration, physical education or health. Admission requirements include an undergraduate degree and teaching certification in health and/or physical education with a cumulative undergraduate G.P.A. of 2.750 or higher, and a combined (verbal and quantitative) G.R.E. General Test Score of 700 or better. Responsibilities include teaching physical education, fitness center supervision, assisting with intramurals, athletic training and coaching. Coaching opportunities are in: football, men's basketball, baseball, tennis, cross country/track, volleyball, women's basketball and softball. Stipends are \$5,000 for the academic year with a 100 percent

tuition waiver. Send letter of application, resume and transcript to: Dr. Terence E. Barmann, Coordinator of H.P.E.R.D. Graduate Studies, 800 University Drive, Northwest Missouri State University, Maryville, MO 64468.

Graduate Assistantships: North Dakota State University is seeking qualified candidates to assist coaching in the men's and women's intercollegiate sports of baseball, basketball, soccer, softball, track, volleyball and wrestling for the 1994-95 academic year. Positions also available in recreation. Responsibilities also include teaching physical education activity courses. Qualifications: Bachelor's degree in physical education or recreation; required and admission to the graduate school. Tuition waiver and monthly stipend provided. Send letter and undergraduate transcript to: Dr. Roman Morejs, Chair, Physical Education, Bison Sports Arena, Fargo, ND 58105-5600. N.D.S.U. is an Equal Opportunity Employer.

Graduate Assistantships in teaching physical education, coaching, athletic training, health, recreation, intramurals, and athletic academic advisor. Call 606/622-1682 for an application. Dean Robert Baugh, College of H.P.E.R. & A., Eastern Kentucky University, Richmond, KY 40475. Equal Opportunity/Affirmative Action.

Internship

Graduate Intern Positions. Alfred University. Available July/August 1995 in women's swimming, football, men's soccer, sports medicine, women's soccer and athletics administration. Stipend, tuition waiver, room and a reduced meal plan available. Applicant must be accepted into a graduate program at Alfred University. Submit letter of application, resume and names of three references to: Hank Ford, Director of Athletics, McLane Center, Alfred University, Alfred, NY 14802. Alfred University is an Equal Opportunity/Affirmative Action Employer.

Athletic Administrative Internships: North Dakota State University has two athletic administrative internships available for the 1995-96 academic year. Opportunity to work in game management, corporate sponsorships, community projects, ticket sales, NCAA compliance, academic enhancement and other areas of interests. Stipend: Ten-month position at \$700 per month. For further information, contact Dr. Robert Entz, Division Director, H.P.E.R./A, Bison Sports Arena, N.D.S.U., Fargo, ND 58105. N.D.S.U. is an Equal Opportunity Employer.

Football Coaching Intern. Quincy University (NCAA II) is seeking applicants for an intern position. Duties include full-time, on-the-field coaching assignments, recruiting, and other duties assigned by the head football coach. Salary and meals provided. Please send letter of application, resume and references to: Ron Taylor, Head Football Coach, Quincy University, 1800 College Avenue, Quincy, IL 62301.

Miscellaneous

Athletic Camp Counselor. Great camp, great facilities. Need great Male staff. Coaches family accommodations. Basketball, baseball, hockey, tennis, coed, two hours New York City, Kennebunk, 19 Southway, Hartsdale, NY 10530. Tel: 914/693-3037; fax: 914/697-7678.

Instructors/Coaches: Choose from 35 camps. Tennis, baseball, soccer, swimming, hockey, basketball, lacrosse, gymnastics, etc. 800/443-6428; 516/433-8033.

Northeast Pennsylvania children's camp seeks athletic director, head coaches in baseball, hockey, basketball, soccer, volleyball. Huge sports program. Numerous tournaments. Summer positions from late June through late August. Call 914/354-5517.

New England Brother-Sister Camps. Head Coaches/Program Directors needed for top private camps located in the Berkshire Mountains of Massachusetts. Collegiate coaches sought to head basketball, baseball, roller hockey, soccer, lake, pool and gymnastics programs. In addition, head counselors/key staff needed for supervision of staff and campers. Also, counselors/coaches needed in all land and water sports. Excellent facilities, salary, room/board and travel allowance. Scholarships available for your kids. June 18-August 18. Respond to: 800/753-9118

or Action Camping, 190 Linden Avenue, Glen Ridge, NJ 07028.

Summer Camp Roller Hockey Program Head needed for top private camp located in the Berkshire Mountains of Massachusetts. Collegiate coach/assistant coach sought to head roller hockey program. Positions also available for counselors/coaches in the hockey program. Excellent facilities, salary, room/board and travel allowance. Scholarships available for your kids. June 18-August 18. Respond to: 800/753-9118 or Camp Mah-Kee-Nac, 190 Linden Avenue, Glen Ridge, NJ 07028.

Camp Watitoh, Becket, Mass. Seeks experienced coach/administrator with strong sports background & organizational skills as girls head counselor. June 20-August 21. Top salary & private living accommodations. Contact: William Hoch, 28 Sammis Lane, White Plains, NY 10605. 914/428-1894.

Camp Wayne For Girls — Children's camp in northeast Pennsylvania (2 1/2 hrs. from New York City) is looking for a Sports Director to teach an instructional program in volleyball, basketball, soccer and softball. Also needed are counselors for the sports listed above, as well as tennis, gymnastics, cheerleading, swimming and water skiing. We provide a caring, fun-loving environment. (Dates of employment: 6/22-8/20) If you love children and want a wonderful experience call 800/279-3019 or 516/889-3217 or fax resume to 516/897-7339.

Directors needed for coed, residential children's camp in northeastern Pennsylvania to head baseball program and gymnastics. Must be available June 25 through August 23; family accommodations possible. Write or call: G. Lustig, 60 W. 66th Street, 28A, New York, NY 10023; 800/590-KAMP.

Summer Camp Jobs: Top quality private camps in New York, Pennsylvania, New England, North Carolina and Georgia seek experienced baseball, basketball, equestrian, gymnastics, lacrosse, rollerblade hockey, sailing, swimming, tennis, theater and other coaches/instructors. Approx. 6/18-8/18. Salary, travel money, room/board. Call 1-800/CAMP-GUY.

Open Dates

Women's Division I Basketball — Ohio State University is seeking a home game for the 1995-96 season. Suitable guarantee or possible return. Available dates include November 24 or December 17-21. Possible date in January/February. Contact: Melissa McFerrin, 614/292-9270.

Mesa State is seeking 4th team for Ski Country Classic, December 28, 29, 30, 1995. Mesa, Pacific Lutheran and Linfield and 4th team will play round-robin. 5,100 guarantee plus 6-7 rooms/3 nights. Contact Doug Schakel 303/248-1278. Grand Junction, Colorado.

Women's Basketball: Stanford University has the following dates open for the 1995 season: December 1, 2, or 3. Guarantee or possible return. Contact Julie Plank at 415/725-0773.

Women's Basketball: Texas Tech University is seeking home games for the 1995-96 season. Excellent guarantee. Please contact Roger Reding, 806/742-3355, ext. 249.

Iowa Wesleyan College is seeking football games for September 9 and 30 and October 7 and 21, 1995. Contact Pat Poore at 319/385-6379. We would like NCAA II

or III or N.A.I.A. opponents.

Men's Basketball at Montana State University-Bozeman is seeking teams for its Holiday Stores Classic, December 29-30, 1995. If interested, contact Jerry Olson, Assistant Coach, at 406/994-2321.

University of Dayton — Nonscholarship football. Football game needed for 1995. Possible dates: September 23, October 7 and November 4. Please contact Mike Kelly, head football coach, 513/229-4423.

Women's Basketball: Needed Division I participant in the Carolinas Holiday Classic held in Myrtle Beach, South Carolina, December 18-21, 1995. Eight-team tournament hosted by the University of North Carolina and Coastal Carolina University. Contact Gina Markland, 803/349-2431, or Wayne White, 803/349-2820.

Soccer, Division III Men's: Washington College/Wesley College seek two teams for tournament September 2, 3, 1995 on eastern shore of Maryland. Tournament is sponsored. Two teams already playing each other come to tournament instead of individual teams. Contact Todd Helbling, Washington, at 410/778-7240.

Women's Basketball, Division II—Mesa State College (Grand Junction, CO) is seeking a Division II/III team for tournament November 17-18, 1995. Guarantee. Come see western Colorado. Contact coach Steve Kirkham, 303/248-1716.

Division III Men's Basketball — Need one team for Tip-Off Tournament at Illinois Wesleyan University, with Washington University and DePauw University to be held on November 17-18, 1995. Guarantee available. Contact Dennis Bridges at 309/556-3345.

Women's Basketball Tournament, 1995 CableVision Classic. The University of Nebraska is seeking one Division I opponent for its tournament scheduled for November 24-25. The tournament includes a banquet, gifts and ground transportation. Guarantee negotiable. For more information, please contact Karin Nicholls at 402/472-6462.

Women's Basketball: Central Michigan University is seeking one team for 1995-96 tournament, December 28-29, 1995. Ten rooms for three nights, meals, gifts and guarantee. Please call Sherry Kelly at 517/774-4446.

Division III Women's Basketball — Carroll College (WI) is seeking a team for tournament on November 17-18, 1995. Guarantee. Contact Sue Hansen, 414/524-7319.

Football — Valdosta State University (Georgia-NCAA/Division II) seeks home football game on September 9, 1995. Attractive guarantee. Contact Herb Reinhardt at 912/333-5890.

Women's Basketball: University of Alabama seeks one women's team for Sheraton Tournament November 24-25, 1995. Rooms, meals and gifts included. Also looking for games. Contact: Leigh Walker, 206/348-6164.

Positions Wanted

Video Coordinator with five years' experience I-AA football seeks same at I-A or I-AA school. Joe Lisle, 808 Lillard Road, Murfreesboro, TN 37130, or call 615/898-2570.

Assistant Men's Basketball Coach

Clarion University of PA

Clarion University of Pennsylvania invites applications and nominations for the position of Assistant Men's Basketball Coach.

POSITION DESCRIPTION

Responsible to the head men's basketball coach; recruit and counsel student athletes; operate video and computer equipment; participate in fund-raising events; work within the framework of the program's budget; schedule contests; work with summer camps; monitor academic progress; other administrative duties as assigned by the head coach.

QUALIFICATIONS

Master's degree preferred, with three to five years of coaching experience at the college level. The assistant coach will be required to have a thorough knowledge of the game of basketball, and an understanding of NCAA rules and regulations. Must be an energetic, enthusiastic, and loyal individual.

Video and computer/word processing background essential; experience in scheduling and public speaking; extensive recruiting background and contacts with emphasis in the state of Pennsylvania.

SALARY—Will be commensurate with experience and ability.

DEADLINE—Applications must be received by February 22, 1995.

APPLICATIONS—Letter of application, current resume, transcripts and three current letters of recommendation (copies acceptable) to:

**SEARCH COMMITTEE
ASSISTANT MEN'S BASKETBALL COACH
CLARION UNIVERSITY OF PENNSYLVANIA
CLARION, PA 16214**

Clarion University is building a diverse academic community and encourages minorities, women, Vietnam-era veterans and persons with disabilities to apply. AA/EOE.



UNIVERSITY OF OREGON DIRECTOR OF INTERCOLLEGIATE ATHLETICS

The University of Oregon invites applications for Director of Intercollegiate Athletics, who is chief administrator of a \$15.1 million budget, 100 employees and 14 men's and women's programs competing in the PAC-10 conference. The UO is a Division I member of the NCAA. Responsibilities include fiscal, program and personnel management. The director reports to the Vice-President for Administration.

The successful candidate will possess: A minimum of a bachelor's degree; extensive experience in athletics administration in a large, complex institution; demonstrated commitment to excellence in academics and athletics, student-athletes and gender equity; and proven ability to communicate effectively with many constituencies.

This position is available June 1, 1995. Competitive salary, excellent benefits. For full consideration, submit applications by March 1, 1995. Search will remain open until suitable applicant is found. Send letter of application, resume including current position description and organization chart, and three letters of reference to: Athletic Director Search Committee, Department of Intercollegiate Athletics, University of Oregon, 2727 Leo Harris Parkway, Eugene, OR 97401. An AA/EO/ADA institution committed to cultural diversity.

New York University DIRECTOR OF ATHLETICS

New York University is seeking a dynamic and innovative administrator to oversee an athletics program with twenty men's and women's varsity teams, and a large and growing recreational, intramural, and club program, serving 16,000 undergraduate students, and 20,000 graduate and professional students.

Applicants should have progressively responsible experience in college athletic administration, strong administrative and leadership skills and a record of innovative thinking and accomplishment. Experience at a large, urban university is preferred. The position is available September 1, 1995.

New York University competes on the NCAA Division III level and is a member of the University Athletic Association, whose members include: Brandeis University, Carnegie Mellon University, Case Western Reserve University, Emory University, John Hopkins University, University of Chicago, University of Rochester, and Washington University in St. Louis.

Salary will be commensurate with experience and qualifications. Nominations and/or letters of application, resumes, and the names of three professional references should be submitted by March 1, 1995, to: B.W. Hamberger, Assistant Chancellor, New York University, Room 1106, Bobst Library, 70 Washington Square South, New York, NY 10012. Applications will be considered as they are received.

NYU encourages applications from women and members of minority groups.

■ Legislative assistance

1995 Column No. 6

1995 NCAA Convention Proposal No. 123 Evaluations — Olympic Festival tryouts — women's basketball

With the adoption of Proposal No. 123 (effective immediately) in the sport of women's basketball, Divisions I and II institutions are permitted to count evaluations that take place during three consecutive days of official tryouts for the USA Basketball Olympic Festival as a single evaluation. Thus, the evaluation of multiple contests at official tryouts for the USA Basketball Olympic Festival for women's basketball will be consistent with the treatment given to the evaluation of multiple contests in a tournament occurring on consecutive days.

1995 NCAA Convention Proposal No. 121 Evaluation activities during contact period — Division I football

NCAA Bylaw 13.1.2.7.1

Division I-A head football coach restrictions — off-campus contact

With the adoption of Proposal No. 121 (effective August

1, 1995) in Divisions I-A and I-AA, any evaluation activity that occurs during a permissible football contact period shall be counted as a contact for the involved prospective student-athlete. This includes evaluation activities that take place on or off the campus of a high school, preparatory school or two-year college.

Mid-year graduate Initial-eligibility standards

Divisions I and II institutions should note that in accordance with NCAA Bylaw 14.3.1.5, a prospect's initial eligibility may be based on the initial-eligibility standards in effect at the time the prospect graduated from high school or the standards in effect at the time of initial collegiate enrollment.

During its December 12, 1994, telephone conference, the NCAA Interpretations Committee determined that a prospect who graduates from high school at midyear, but who initially enrolls during the fall term of the subsequent academic year, may use the initial-eligibility standards in effect at the actual time of his or her graduation or the standards in effect at the time of his or her initial, full-time collegiate enrollment.

For example, a prospect who graduated from high school

in December 1994 and entered a collegiate institution for the first time in August 1995 may use the initial-eligibility standards in effect at the actual time he or she graduated from high school (December 1994), even though the standards may have changed prior to his or her initial collegiate enrollment (August 1995).

This material was provided by the legislative services staff as an aid to member institutions. If an institution has a question or comment regarding this column, such correspondence should be directed to Nancy L. Mitchell, assistant executive director for legislative services, at the NCAA national office. This information is available on the Collegiate Sports Network.

News quiz answers: 1-(c). 2-(b). 3-True. 4-(d). 5-(a). 6-True. 7-True. 8-(b).

RPI

I men's basketball committee relies much less on the Rating Percentage Index than the public believes

► Continued from page 1

teams for the tournament.

Committee chair and University of Kansas athletics director Robert E. Frederick probably will be heard saying this a time or two during selection Sunday: "The RPI is just one of the many things we use. I know it's been said before, but it really is true."

Frederick said the perceived importance of the RPI is understandable, since it is a quantifiable measure. But the men's basketball committee uses it more as a comparison tool when faced with filling the few remaining openings in the bracket — "the nitty gritty," as it's referred to by the committee.

"My observation has been that we've gotten more and more away from reliance on the RPI. It has a great value to us in putting teams in categories of 1 through 25 or 1 through 50, so that then we can look at teams and how they did against the top 25, the top 50 or top 100. It's really valuable in that regard, but as a single factor, it's not significant.

"We've made a conscious effort to delay the introduction of the RPI into the process. We cast an initial ballot, in which each member of the committee selects 34 at-large teams, which is turned in on the night before we start the process. We still have not seen the RPI at that point. We don't get all that

information until Friday (before selection Sunday)," Frederick said.

Different factors considered

Don't get excited if you think your team's RPI is 34 or higher.

"The difference between the No. 25 team and the No. 40 team may really be slight, because those teams might be so close within that range," Frederick explained. "The difference between the numbers 25 and 40 is great, but the difference between the index No. 25 and the No. 40 position might not be that great. That's the reason in my mind that you can't put much stock in one index.

"We're picking the teams based on what we think are the best 34 teams available, and we look at a lot of different factors other than the RPI. If a team didn't get selected, they were probably on the bubble. We analyze hour upon hour over two teams, sometimes over two days. We've looked at a lot of different things. I don't have any problem at all defending that," Frederick said.

Frederick and the men's basketball committee have spent the last several years trying to take some of the mystery out of the selection process in hopes of convincing coaches in particular that not just one factor affects their team's selection.

"We're making an effort to provide as much information about the selection process as possible," Frederick said. "We've made a pre-

sentation to the National Association of Basketball Coaches at its issues summit. I made a presentation to all the (on-air broadcasting) talent for ESPN's college broadcasts in November. We will talk to the CBS talent about the selection process. Actually, we have distributed for general public consumption just about all we do. There really aren't too many secrets left."

Adjusted measurement

One component of the RPI that isn't made public is the formula for the adjusted measurement.

Three factors in the equation are public knowledge — a team's Division I winning percentage, a team's opponents' winning percentage and a team's opponents' opponents' winning percentage.

Any computer hack who has the results of all 302 Division I teams can figure that, right?

But the men's basketball committee sees an adjusted RPI that figures in a system of bonuses and penalties.

Teams receive positive weightings for scheduling 50 percent of their nonconference games against opponents ranked in the top 50 by the RPI, and for wins against all teams ranked in that grouping. Negative weightings are assigned for scheduling 50 percent of the non-conference schedule against teams ranked 150 or lower by the RPI and for losing to any team in this grouping.

Because of the perception that the RPI is the all-important component of the selection process, several individuals publish their own version of the ratings.

Jim Sukup, publisher of the Collegiate Basketball News, sells an unadjusted RPI to subscribers. The Associated Press makes Sukup's RPI available to newspapers. Schools and conferences also can purchase Sukup's RPI, which contains only the first three factors mentioned in formulating the NCAA's index.

In addition to Sukup's ratings, USA Today publishes ratings devised by Jeff Sagarin.

All three measurements use a different formula, NCAA statistics coordinator Gary K. Johnson explains.

"The RPI that appears in the paper out of Indianapolis (Sukup) is similar to the RPI that the committee sees," Johnson said. "Adjustments are made for bonuses and penalties, which could move some teams up or down as many as five spots.

"With the NCAA's RPI, at the beginning of the season, everyone is even. It's all objective and goes by the numbers. Sagarin's teams at the beginning of the season are already ranked. It's very subjective. It becomes more objective as the season goes on because it's based more on this year's numbers, but at the beginning, he bases a lot of things on past performance — his opinion of how teams should do."

Doesn't release ratings

The men's basketball committee does not release the final RPI to schools. It has agreed to give information to conferences, but only for a conference's members; for example, the Big Ten Conference receives the index for its 11 members only. The conference office will know where Indiana University, Bloomington, and the University of Michigan ranked, but not the University of California, Los Angeles.

Since the complete RPI is not made public, some schools have found the "copycat" versions of the NCAA's RPI useful.

Like others, the University of Nebraska, Lincoln, athletics department purchases the RPI produced by Collegiate Basketball News. For \$120, the Cornhuskers get 12 issues of the RPI Report. Associate sports information director Nick Joos says the information comes in handy for future scheduling. In order to improve the RPI, teams should play opponents with good RPIs.

The men's basketball committee has discussed the pros and cons of releasing the entire index to schools at the end of the season.

"We've talked about it at length and thought it was working well the way we are currently doing it," Frederick said. "We thought that releasing information for all the schools to everybody might put too much emphasis on the measurement."

Football

► Continued from page 11

of directors from 1984 to 1987.

He was a football letter-winner at Wichita State University, where he earned bachelor's and master's degrees. After earning a doctorate at the University of Oklahoma, he came to Texas Tech in 1970 as an assistant professor of civil engineering and assistant director of water resources.

Sweazy served as director of water resources and taught civil engineering until 1985, when he was promoted to director of the Office of Research and associate

vice-president for research. In 1988, he was named vice-provost for research.

Teaff

Teaff retired as head coach at Baylor University in 1992 and remained as the school's director of athletics until 1993, when he took over the AFCA post from Charles McClendon.

In his 21 seasons as the Bears' coach, he compiled a record of 128-105-6. He was named national coach of the year in 1974 and was the Southwest Conference's coach of the year six times. He ranked 34th on the all-time coaching vic-

tories list at the time of his retirement.

Teaff's college coaching career began as an assistant football and track coach at McMurry University in 1957, and he was the school's head coach in both sports from 1960 to 1965. From 1966 to 1968, he was an assistant football coach at Angelo State University. He then assumed the head-coaching job at Angelo State for three years before going to Baylor in 1972.

Teaff has served on the NCAA Football Rules Committee and Gender-Equity Task Force, and has chaired the AFCA's ethics committee.

Certification

Decisions to be announced in March

► Continued from page 1

release information regarding its certification status concurrent with the committee's announcement.

To help facilitate the process, the NCAA's public information staff will work with an identified communications liaison on each campus.

The announcement probably will involve a telephonic news conference to answer questions that may be raised by media rep-

resentatives.

Certification for Division I athletics programs was approved at the 1994 NCAA Convention. It requires each institution to conduct a comprehensive self-study of its athletics program, which then must be evaluated by peers.

After the peer review, the Committee on Athletics Certification determines whether the institution is "certified," "certified with conditions" or "not certified."