

The NCAA News



Official Publication of the National Collegiate Athletic Association

February 16, 1994, Volume 31, Number 7

Commission seeks more suggestions on ethical behavior

Member conferences, selected NCAA committees and officiating organizations are being asked by the NCAA Presidents Commission to offer additional suggestions for promoting ethical behavior in college athletics.

The suggestions are being sought in response to recommendations recently made by the Presidents Commission Advisory Committee on Ethical Behavior in College Athletics. That committee presented a report to the Commission in January suggesting a variety of actions that might be taken at the institutional and conference levels to curb unsportsmanlike conduct among student-athletes, coaches and fans.

The Commission approved the report and directed the copies be sent to chief executive officers at member institutions, NCAA sports rules-making committees, conference and officiating organizations, and coaches' associations.

The text of the report appears on page 21 of this issue of The NCAA News.

The committee's recommenda-

tions include:

- Development of institutional policies and codes of conduct governing appropriate conduct by all persons involved in intercollegiate athletics programs, including fans.

- Assignment of responsibility to presidents and chancellors for hiring athletics directors and coaches who have a philosophy consistent with those policies and codes of conduct, and assignment of responsibility to athletics directors and other institutional officials for controlling all aspects of event management.

- Asking that sports committees with rules-making authority be directed to develop sanctions for participants in fights during competition and that conferences and officiating organizations constantly and consistently apply those sanctions.

- Asking that rules-making committees study the need for more stringent rules addressing other forms of inappropriate and abusive behavior in competition.

See **Ethical**, page 28 ►



Dean Conger photo

Remembering a legend

Bud Wilkinson (right), who built the University of Oklahoma football team into a national powerhouse, died February 9 of congestive heart failure. He is remembered for being more than just an outstanding football coach. See page 3.

Geiger added to Forum

Ferdinand A. Geiger, director of athletics at the University of Maryland, College Park, has been added to the list of panelists for the 1994 College Football Forum.



Geiger

Geiger joins NCAA Secretary-Treasurer Prentice Gautt and eight prominent coaches for panel discussions at the 18th annual forum, scheduled February 20-22 in Kansas City, Missouri.

Discussion topics will include cost containment, academic standards, violence in sports and a Division I-A football playoff (see February 9 issue of The NCAA News for information about other scheduled panelists).

Geiger is in his fourth year at Maryland. During his tenure, he has overseen the completion of a new training facility at Byrd Stadium, the renovation of locker facilities for several varsity sports and a resurgence of the men's basketball program, which sold out every home conference game last season.

The 1961 graduate of Syracuse University became director of athletics at Brown University in 1972 and moved to another Ivy Group school—the University of Pennsylvania—in 1975. Before going to College Park, Geiger was director of athletics at Stanford University for 11 years, a period in which Stanford teams claimed 27 NCAA championships.

Geiger currently serves on the Special Events Committee.

Women's participation numbers increase again

The number of women participating in varsity sports at NCAA institutions grew more than 3.5 percent in 1992-93, bringing the number of female competitors to the threshold of the 100,000 mark.

The NCAA's annual participation study showed that 99,589 women competed in varsity sports in 1992-93. That is the largest total ever and is the third consecutive annual increase. The total increase for women over 1991-92 was 3,392 participants (3.52 percent).

A total of 187,041 men participated, the most since 1986-87.

Men's participation increased by 996—or 54 hundredths of one percent—from 1991-92.

The combined participation total of 286,900 is the highest since 1985-86, when 295,382 took part in NCAA sports. Of the 1992-93 total, 65.2 percent were men and 34.8 percent were women.

The total number includes competitors in crew and squash, which are sponsored by 10 or more schools.

The sports with the biggest participant gains were women's soccer

See **Numbers**, page 23 ►

Year to year

How sports-participation numbers compare over the last decade:

Year	Men	Women	Total
1984-85	201,063	91,669	292,732
1985-86	200,031	95,351	295,382
1986-87	190,017	91,101	281,118
1987-88	178,941	89,825	268,766
1988-89	180,144	91,406	271,550
1989-90	177,156	89,212	266,368
1990-91	184,593	92,778	277,371
1991-92	186,045	96,467	282,512
1992-93	187,041	99,859	286,900

■ In the News

News Digest	Page 2
Briefly	3
Comment	4
State legislation	5
Interpretations	
Committee minutes	7
Basketball statistics	9
NCAA Record	24
The Market	25

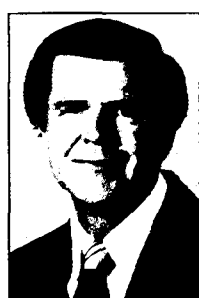

Crum

- Denny Crum, head men's basketball coach at the University of Louisville, is elected to the Naismith Memorial Basketball Hall of Fame: **Page 20.**

- A record 254 chief executive officers attended the 1994 NCAA Convention in San Antonio, bettering the previous high by four: **Page 22.**

- The Southeastern and Atlantic Coast Conferences, two Division I-A conferences in the College Football Association, agree to separate television pacts that will take effect when the CFA's contract expires after the 1995 season: **Page 28.**

■ On deck

February 16-18	Division I-AA Football Committee, Kansas City, Missouri
February 17-18	Committee on Athletics Certification, Phoenix
February 19-22	Division II Football Committee, Kansas City, Missouri
February 22-25	Division I Women's Volleyball Committee, Austin, Texas
February 22-25	Division II Women's Volleyball Committee, Kansas City, Missouri

The NCAA News



DIGEST

A weekly summary of major activities within the Association

BCA concerns

Efforts continue to set date for mediation meeting

The Community Relations Service of the U.S. Justice Department is attempting to schedule a mediation session before the end of February for the NCAA and the Black Coaches Association.

Among the issues to be discussed during such a session, which would be the first face-to-face meeting between the groups since the January NCAA Convention, will be academic standards for eligibility, gender equity, limits on access to student-athletes and minority opportunities in athletics.

The groups were scheduled to meet February 6, but the meeting was postponed because NCAA Presidents Commission Chair Judith E. N. Albino was unable to attend.

The mediation is in response to the controversy resulting from the defeat of 1994 Convention Proposal No. 42. That proposal would have increased the number of permissible scholarships for Division I men's basketball programs from 13 to 14.

For more detail, see the January 19 and January 26 issues of The NCAA News.

Staff contact: Francis M. Canavan.

Revenues

Mailing dates announced for 1994 distribution plan

The dates on which checks from the 1994 NCAA revenue-distribution plan will be mailed have been announced.

Mailing dates for each of the funds are:
BasketballApril 22.
Division IIMay 20.
Academic enhancementJune 24.
Special assistanceJuly 29.
Sports sponsorshipAugust 12.
Grants-in-aidAugust 26.

Staff contact: Keith E. Martin.

Research

Plan established to review initial-eligibility rules

The NCAA Joint Policy Board is developing a plan to review NCAA eligibility legislation as required by 1994 Proposal No. 174.

Three NCAA committees — Academic Requirements, Minority Opportunities and Interests, and Research — will review the legislation. Those reviews will be brought together by a special committee, which will

Schedule of key dates for February and March 1994

		1	2	3	4	5
6	7	8	9	10	11	12
13	14	15	16	17	18	19
20	21	22	23	24	25	26
27	28					

		1	2	3	4	5
6	7	8	9	10	11	12
13	14	15	16	17	18	19
20	21	22	23	24	25	26
27	28	29	30	31		

FEBRUARY RECRUITING

Men's Division I basketball
1-17 Quiet period.
18-28 Evaluation period.

Women's Division I basketball*
1-7 Quiet period.
8-28 Evaluation period.

Men's, women's Division II basketball*
Quiet period to the date of the prospect's initial high school or two-year college contest. After that, evaluation period.

Division I football
1-4 (8 a.m.) Dead period.
4 (8 a.m.)-7 Contact period.
8-28 Quiet period.

Division II football
1-2 (8 a.m.) Dead period.
2 (8 a.m.)-28 Contact period.

MAILINGS

2 — About 175 potential peer reviewers notified that the NCAA Committee on Athletics Certification has selected them as potential peer reviewers for campus visits this fall.

28 — Materials for the 1994-95 coaches-certification program, including certification procedures, recruiting examinations, answer keys and Scranton sheets, scheduled for distribution to Divisions I and II and selected Division III conference commissioners.

DEADLINES

15 — Application deadline for NCAA ethnic-minority and women's enhancement programs' postgraduate scholarships and NCAA national office internships. Application folders may be obtained from the athletics director or senior woman administrator at member institutions. For more information, contact Stanley D. Johnson, NCAA director of professional development, at 913/339-1906.

28 — Deadline for chief executive officers at the 24 Division I institutions who have received a list of potential peer reviewers to notify the Committee on Athletics Certification of any individuals on the list that they would prefer not

MARCH RECRUITING

Men's Division I basketball
1-3 Quiet period.
4-22 Contact period.
23-30 Quiet period.
31 Dead period.

Women's Division I basketball*
1-29 Contact period.
30-31 Dead period.

Men's Division II basketball*
Period between prospect's initial and final high school or two-year college contests: evaluation period. Otherwise:
1-30 Contact period.
31 Dead period.

Women's Division II basketball*
Period between prospect's initial and final high school or two-year college contests: evaluation period. Otherwise, quiet period.

Division I football
1-31 Quiet period.

Division II football
1-7 Contact period.
8-31 Quiet period.

MAILING

4 — Requests for information mailed for special assistance, sports-sponsorship and grants-in-aid funds of the NCAA revenue-distribution plan.

DEADLINES

1 — Deadline for information for basketball and Division II funds of the NCAA revenue-distribution plan.

8 — Graduation-rate disclosure form due from Division I members.

*See pages 111 and 113 of the 1993-94 NCAA Manual for exceptions. Also, see pages 114-115 for dead periods in other Divisions I and II sports

ty of the research that preceded its adoption and how well the new standards were communicated to high-school prospects, counselors and coaches.

For more detail, see the January 12 issue of The NCAA News.

Staff contact: Ursula R. Walsh.

Restructuring

New deadline established for submitting proposals

The deadline for submitting proposals for restructuring the NCAA membership has been extended from March 1 to August 31.

The NCAA Joint Policy Board took the action at its February 2 meeting.

The Board noted that although restructuring legislation still can be proposed for the 1995 NCAA Convention, it recommends that the 1995 event be used instead as a forum for discussing the matter. If so, restructuring legislation likely would be considered at the 1996 Convention.

For more detail, see January 12 and January 19 issues of The NCAA News.

Staff contact: Tricia Bork and Stephen R. Morgan.

Division I football

Playoff group meets with television executives

Members of the group charged with collecting information about the viability of a Division I-A football playoff met February 3-4 with representatives of the major television networks, plus Fox, Turner Broadcasting and ESPN.

The research group has scheduled another meeting February 21-22 in Kansas City, Missouri.

Those in the group are University of California, Los Angeles, Chancellor Charles E. Young; University of Oklahoma athletics director Donnie Duncan; NCAA Executive Director Cedric W. Dempsey, and Thomas W. Jernstedt, NCAA chief operating officer.

The research group will pass its findings on to a special committee. At its February 2 meeting, the NCAA Joint Policy Board authorized NCAA President Joseph N. Crowley and NCAA Presidents Commission Chair Judith E. N. Albino to appoint such a committee, probably in late March or early April.

For more detail, see the January 19 issue of The NCAA News.

Staff contact: Thomas W. Jernstedt.

Basketball shooting trends

It doesn't matter if you measure basketball shooting from the foul line or from the field or if the person doing the shooting is a man or a woman. All shooting percentages for Division I men and women for the last 11 years are in a slide.

Although declining free throw percentage has received abundant publicity the last two years (see the January 26 issue of The NCAA News), men's field goal percentage has fallen every year since 1989, and women's field goal percentage has dropped every year since 1986.

The 1994 figures in the accompanying tables represent totals through games of January 16.

Division I Men's Trends

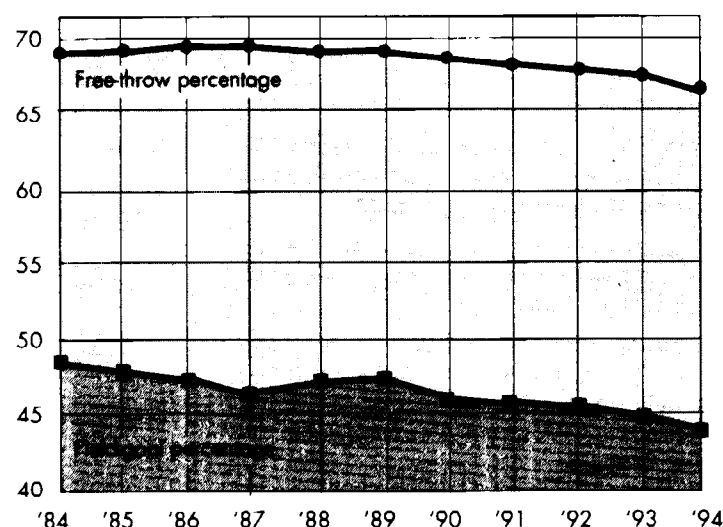

Division I Women's Trends

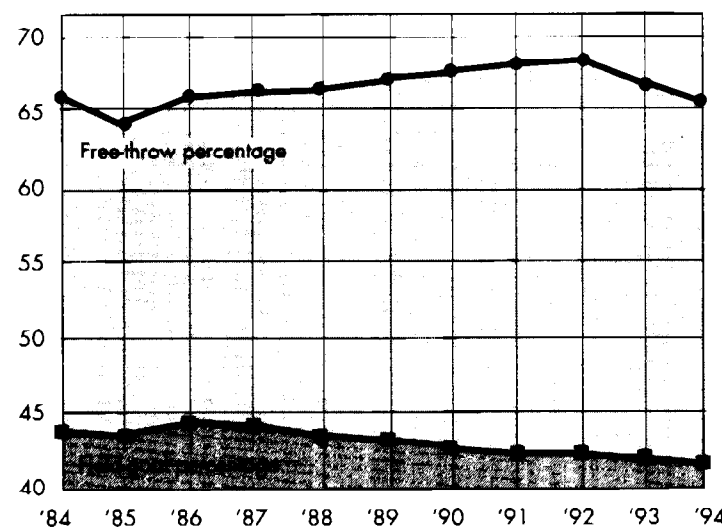

Briefly in the News

Coach values her freedom

For many native-born Americans, freedom often finds itself clumped into a bundle that usually is taken for granted. But for **Anh Dao Nguyen**, women's tennis coach at San Jose State University, freedom is perhaps the most valuable of all of life's offerings; having it is a privilege, not a right.

Nguyen is from what once was South Vietnam, where in 1975, freedom was merely a notion. One night that year, while eavesdropping on a conversation between her parents, Nguyen learned something that put a lot of fear into her 12-year-old heart.

"I overheard my dad say to my mom that he would kill all the children, and then my mom and himself," Nguyen told the Oakland Tribune. "He said he would rather have us die that way than have the communists torture us."

"My dad had what he called his 'suicide gun.' We lived in what was a military camp. I grew up with tanks around me. You just kept thinking, 'When are they going to bomb you?' In one of our homes, we lived on the third floor of a building. We'd hear a noise, and we'd run down to the basement to hide."

Nguyen's father was a colonel in the South Vietnamese army, and with her father's status came a life of relative wealth. But even that did not make for a desirable life. Her family, having decided that communist rule was its nation's destiny, climbed on a ship and began the voyage to America.

"(In South Vietnam), we were like kings and queens," she said. "We were wealthy. I don't remember my mom doing the dishes. But I'd rather live poor and have my freedom than live in wealth and not have it."

A life saver

What began as an ordinary van ride from another meet to their campus in Easton, Pennsylvania, turned out to be a lifesaving trip for members of the Lafayette College men's and women's track teams.

The team was heading home January 15 after competing in the Colgate University Invitational when they noticed a man frantically waving his arms on Route 380 near Tobyhanna, Pennsylvania. The man, whose small child was choking and unable to breathe, got the attention of one of the Lafayette vans. Of the van's 10 occupants, only one person—Lafayette women's volleyball and track and field student-athlete **Stacy Durbin**—had the emergency-training



Indiana University-Purdue University, Fort Wayne, photo

Adding it up

Shannon McPherson (middle) and Sheila McPherson (right), guards on the Indiana University-Purdue University, Fort Wayne, women's basketball team, help an elementary student with arithmetic during the Metros' Mentors Program. Members of Indiana/Purdue-Fort Wayne's men's and women's basketball teams visit local elementary schools each week, reading to the students and stressing the importance of education. More than 200 elementary students participate in the program.

skills to aid the child.

Another team member went to summon help while Durbin assessed the situation and began performing a variety of the Heimlich maneuver adapted for small children. Durbin successfully cleared the small girl's airway after she had stopped breathing for about 15 seconds. The child swallowed the object, which was believed to be a piece of hard candy.

"It didn't really hit me until I got back to campus," Durbin said. "I just did what I knew had to be done. I didn't have time to get upset. The dad offered to give me money but I said, 'Just send me a picture of (your daughter) when she feels better.'"

Durbin learned first-aid techniques for children last summer during her tenure as a recreation staff worker in her hometown of Oil City, Pennsylvania.

Living legacies

A new documentary on the lives and legacies of four prominent African-American sports figures has been produced and syn-

dedicated nationally this month in recognition of Black History Month.

"Foundations of a Legacy" is a one-hour piece hosted by ESPN's **Robin Roberts** that profiles **Eddie Robinson**, Grambling State University football coach; **Leroy T. Walker**, president of the United States Olympic Committee; **Clarence "Big House" Gaines**, former men's basketball coach at Winston-Salem State University, and **John McClendon**, regarded as the pioneer of basketball's fast-break and four-corners offensive schemes.

"(It's) a must-watch program," Roberts said. "I learned a lot. ESPN is the total sports network, and I think of myself as being very knowledgeable. I knew the basics, but after meeting these four men, I wanted to know the history."

The program is produced by Focus Marketing Inc.

"Foundations of a Legacy" is available on videotape for \$19.99. Orders can be placed by calling 800/488-3883 or writing to "Foundations of a Legacy," 3342 Melrose Avenue N.W., Roanoke, Virginia 24017.

Facilities

Kiel Center, the new 18,500-seat sports and entertainment arena currently under construction in downtown St. Louis that will be home to the **St. Louis University** men's basketball team, now is slated to open ahead of schedule—in time for the start of the 1994-95 season. The 12-story facility also will be used by the St. Louis Blues ice hockey team and the St. Louis Ambush indoor soccer team.

The board of trustees of **Franklin and Marshall College** has authorized construction of a new athletics facility on the college's north campus. Groundbreaking ceremonies were December 8. The 54,000-square-foot fieldhouse portion of the complex will feature an all-purpose synthetic floor that will accommodate five courts for tennis, volleyball or basketball and a six-lane, 200-meter indoor track. The facility also will house a fitness center, an aerobics/dance area and a suspended 15-foot-wide walking/jogging track. An aquatics center with a 50-meter by 25-yard pool and a two-story spectators gallery will be built along with the fieldhouse. Total cost of the construction project is estimated at \$12.7 million.

The **University of North Texas** broke ground January 27 for an expansion of Fouts Field. The institution is adding 10,500 seats to the stadium in preparation for a move to Division I-A in 1995. Once completed, seating capacity will be 30,500.

Fact file

A total of 59 institutions won NCAA team championships in 1992-93, and 13 of them won more than one. Topping the lists in all divisions was Stanford, with four (men's golf, Division I men's swimming, Division I women's swimming, Division I women's volleyball). Institutions with three team titles were Arkansas and Louisiana State in Division I, Abilene Christian in Division II, and Kenyon and Wisconsin-La Crosse in Division III. The seven institutions winning two each were North Carolina and Virginia in Division I; Adams State and Cal State Bakersfield in Division II, and Central (Iowa), Cortland State and Lincoln (Pennsylvania) in Division III.

Source: 1992-93 NCAA Annual Reports.

Wilkinson provided lessons both on, off football field

By **Ronald D. Mott**
THE NCAA NEWS STAFF

Prentice Gautt always will remember Bud Wilkinson as more than just a football coach. He will remember Wilkinson as more than just the man behind the outstanding football teams at the University of Oklahoma in the mid-1940s, 1950s and early 1960s.

To former Sooner running back Gautt, Wilkinson is nothing short of an icon who played a major role in his life.

Wilkinson, the coach who built Oklahoma into a national power and guided the Sooners to three wire-service national championships and a record 47-game winning streak, died February 9 of congestive heart failure in St. Louis at the age of 77. He recently underwent surgery to repair a heart

defect.

"People knew this man as a football coach," said Gautt, associate commissioner of the Big Eight Conference and NCAA secretary-treasurer. "But his essence transcended more than that for me. As I think back, this guy was a confidant, father figure, a person who I have never heard use abusive language. He treated all of his players the same way—with dignity."

Unique bond

While many players develop strong relationships with their coaches that last a lifetime, Gautt's relationship with Wilkinson went a step beyond. The two had a unique bond that grew out of a unique situation. Gautt was the first black player to play football at Oklahoma, lettering in 1957, 1958 and 1959.

With the racial climate as it was in the late 1950s, Gautt's presence at Oklahoma was met with acrimony and resistance by fans and even some Sooner players.

But Wilkinson, being the kind of coach and man that he was, found a way to help bridge the gap that he noticed developing within his football team.

Gautt recalled the afternoon that Wilkinson halted practice and addressed the issue.

"He blew the whistle and brought everybody in and told us, 'There is something wrong here. If any of you are what I think you are as men with a backbone, you'll say something.'"

"At first, I felt a little uncomfortable. Guys started popping up and saying to me things they were saying about me behind my back. There were some hugs and that

kind of thing. I don't think I've ever seen a coach do this."

Expected excellence

That, Gautt said, was classic Wilkinson. Gautt said his coach made it quite clear from the beginning of his unprecedented arrival at Oklahoma that he expected nothing but excellence from Gautt.

"I think he was very sensitive to that," Gautt said. "The spring of my freshman year...he called me in one day before practice. I admit I was not putting out my best, and he said, 'If you continue as you are, you are not going to make our travel squad.'"

"It almost shocked me. I know he had never told anyone that. It was like he wanted me to do well. I would spend Wednesdays talking to him as if it were my time on the couch."

Gautt didn't let Wilkinson down. He led Oklahoma in rushing in 1958 and 1959 and was named most valuable player of the 1959 Orange Bowl, in which the Sooners hammered Syracuse University, 21-6. He became an all-American and was a two-time all-Big Eight and academic all-American selection.

Wilkinson was not known as a man who sat on his laurels. He never stopped trying to motivate his players to be their very best.

And his players responded. He coached 32 all-Americans during 17 seasons at Oklahoma, from 1947 to 1963. Wilkinson's teams were 145-29-4 during that stretch—including a winning streak unrivaled to this day that began with a 19-14 victory over rival University of Texas at Austin in the third

See **Wilkinson**, page 7 ►

■ Comment



The NCAA News

Editor-in-chief
P. David Pickle
Managing editor
Jack L. Copeland
Assistant editor
Vikki K. Watson
**Editorial and
advertising assistant**
Ronald D. Mott

The Comment section of the NCAA News is offered as a page of opinion. The views do not necessarily represent a consensus of the NCAA membership.

□ Guest editorial

Six challenges confronting SWAs

By Marilyn McNeil

CALIFORNIA POLYTECHNIC STATE UNIVERSITY,
SAN LUIS OBISPO

The senior woman administrator originally was created as a category in the governance system to assure participation of women in NCAA procedures. It now is defined by the NCAA as the "highest ranking administrator involved with the conduct of a member institution's intercollegiate athletics program."

The National Association of Collegiate Women Athletic Administrators (NACWAA) is committed to defining this position and describing this person. In my own recent research, I found rich information and detail about our college SWAs. The NCAA Committee on Women's Athletics, with its soon-to-be-released SWA survey, will serve to foster even more understanding of the ever-important SWA.

But for the moment, the SWA faces six challenges.

Her first challenge. She must move beyond a category. Her birth was a fourth mailbox for the NCAA mailings. She must become a deliverer of the NCAA mail, not just a receptacle.

Her second challenge. She must change the statistics of the NCAA. R. Vivian Acosta and Linda Jean Carpenter continue to relate the bad news! Almost 28 percent of women's programs have no females involved in their administration. Eighty-three percent of women's programs have males as athletics directors, the same percentage as existed 10 years ago. Thirty-two percent of NCAA programs have not identified a senior woman administrator.

Her third challenge. She must be meaningfully involved in issues that affect women in athletics. SWA does not mean Superior Workmanlike Attitude. Being an SWA does not automatically pronounce you as the superior form-filler-outer! The SWA is too often involved in the back end of women's issues, reporting the gender inequity. She must be involved in the front end, when decisions are being made. What do those decisions about policy mean to gender and to gender equity? Not "my gosh, we've screwed up...look at this report...now, how can we make this right!"

Her fourth challenge. To become the primary interface in all issues affecting women's

Clearinghouse needed for everybody?

The guest editorial by B. J. Skelton in the January 26 issue of The NCAA News was helpful in dispelling some of the misconceptions that have arisen concerning the NCAA Initial-Eligibility Clearinghouse.

The program should be helpful to prospective student-athletes, secondary

□ Letter

schools and member institutions when dealing with instances in which there might be some question as to a prospective student's eligibility.

However, why should a young man or woman who has SAT scores totaling

1200, has a secondary-school grade-point average of 3.500 in core courses and is paying the total cost of his or her college education have to pay an additional \$18 to verify eligibility?

Brad Tufts
Associate Director of Athletics
Bucknell University

□ Opinions

Life on the road always a danger

Charlie Spoonhour, men's basketball coach
St. Louis University

St. Louis Post-Dispatch

"It (winning on the road) is difficult. The reason is the home crowd. I'm not so sure the home crowd rattles the visitors as much as how it gets the home team going. Officials are like players. A roar is not going to bother them. They like the atmosphere.

"With travel being what it is now, teams are going longer distances. Basketball used to be regionalized. Now, we're going all over the globe. You can get into situations in which you're not ready to go or you're distracted. Teams are too similar, too close to each other that there's just not that doggone much difference. Everybody has players who can play. On a night when you're not ready to play and the other team is and has the home crowd behind it, you've got a mess."

Paying athletes

William C. Rhoden, columnist

The Sporting News

"Paying (college) players across the board won't work. Not now, not in the current climate of reform and cutbacks.

"My thinking is that a restricted form of revenue sharing — tied to bowl games and the Final Four — would be an effective first step.

"Under any system, graduating seniors on teams participating in bowl games would receive a percentage of the profits generated by the game — this would either be a percentage of the payout or a percentage of merchandise sold or a combination of both. Last year, bowl-related merchandise generated more than \$10 million in sales.

"The key is that only graduating seniors will be eligible to receive the percentage share; if they graduate after their fifth year, the check will be waiting. Otherwise, they're out of luck — and eligibility.

"I'd use the same general plan for teams that reach the Final Four: Graduating seniors receive a percentage of the profits, whether from advertisements, tournaments or merchandising....

"Granted, this proposal doesn't solve the problem of stipends or players surviving from year to year. It also has a limited reach and a narrow focus: The plan rewards winning and players who graduate in four to five years."

14th basketball grant

Bob Knight, men's basketball coach
Indiana University, Bloomington

St. Petersburg Times

Discussing the Black Coaches Association's reaction to the NCAA not reinstating a 14th grant for Division I men's basketball teams:

"I would've preferred that complaints be aired under the banner of the National Association of Basketball Coaches, to which all of us belong. That would've made for bigger, better clout.

"What coach doesn't want the return of a 14th scholarship? What coach doesn't want a system that's fairer to all? Why get splinter groups involved? If we need a Black Coaches Association, do we also need a White Coaches Association, or maybe a Chinese Coaches Association?...

"Nobody's more for all our athletes than I am, but if there's no 14th scholarship for some black kid, he'll surely wind up at an NCAA Division II school. He'll still be offered an education.

"It is fact that not everybody is qualified to go to college. If I could've hit a curve ball, I would've played major-league baseball. But I couldn't, so I went elsewhere.

"I supported Proposition 48, which increased academic demands on athletes. We just cannot allow shooting a basketball or dribbling or jumping to be a part of our entrance exams....

"Not having a 14th scholarship is asinine, but we all know

that athletics budgets are pulled in many directions. Money is the problem, and I've got ideas to ease the financial strain.

"Nonrevenue sports, which means everything but football and basketball, need restructuring. Why couldn't schools merge their men's and women's teams in track, tennis, golf, swimming and some other nonrevenue sports? You'd have one coaching staff instead of two. Equal number of athletes, male and female. They'd travel together and compete at the same time: men against men, women against women."

John Terry, writer

Chicago Tribune

"...There's a whole world of black nerds out there — kids who are good at math and science and history — who, athletically speaking, can't walk and chew gum at the same time. What justification is there for depriving these kids of scholarships in favor of those who jump, run and shoot better? How does it make sense to give preference — again, assuming your entire argument centers on the need to make college accessible to the children of the disadvantaged — to poor jocks as opposed to poor nonjocks with equal, and in many cases far better, academic credentials?

"What's happening, and what has been happening for a long time, is that needy students are being displaced by needy jocks. (And, of course, many of the latter aren't even needy, since in the conferring of most athletics scholarships no distinction is made between need and non-need, but only between athletics prowess and the lack of it.)"

Recruiting

John Chaney, men's basketball coach
Temple University

Los Angeles Times

"You've got to get players. I think the thing that gives you players, the thing that opens the doors in the homes of young people, (is) the fact that you're able to talk to them about something they're familiar with. They're familiar with having seen you on TV.

"(University of North Carolina, Chapel Hill coach) Dean Smith does not leave his door — and I know he doesn't leave his door. He's got assistant coaches out there working their tails off and the only thing he's got to do is get on a phone and say, 'Did you get the letter of intent?' That's all he's got to ask. He just mentions his name, 'This is Dean Smith.' That's all he's got to ask. He just mentions his name, he's a household word in this business.

"Any time a guy can come in at the 11th hour — the 11th hour — and who was not even in the picture and recruit the top recruit in the country...that does not happen because somebody is looking at the radio."

Gender equity

Christine H. B. Grant, women's athletics director
University of Iowa

The San Diego Union-Tribune

"One of the reasons some people don't support women in sport is that through sport we shatter into a million pieces the stereotypes portraying women as weak, helpless, dependent and passive."

Jayne Hancock, senior woman administrator
San Diego State University

The San Diego Union-Tribune

"Whether it's your daughter or your son, you are going to expect the operating budget within their program to allow them to eat and travel properly. The Western Athletic Conference holds us accountable to play home and away, and the pink seats are not cheaper than the blue seats. That's important to understand.

"We're talking about the reasonable, fair and equitable treatment of student-athletes, and that's a different issue than income."

■ State legislation relating to college athletics

This report summarizes legislation currently pending before state legislatures that could affect, or is otherwise of interest to, the intercollegiate athletics programs and student-athletes of NCAA member institutions. Set forth below is a list of 31 bills from 16 states. The report includes 18 bills that have been introduced, and 13 pending bills on which action has been taken, since the last report (February 2 issue of The NCAA News. Newly introduced bills are marked with an asterisk. Pending bills identified by previous reports on which no action has been taken do not appear in this report.

The state legislation report is based largely on data provided by the Information for Public Affairs on-line state legislation system as of February 10, 1994. The bills selected for inclusion in this report were drawn from a larger pool of measures that concern sports and therefore do not necessarily represent all of the bills that would be of interest to individual member institutions. Bills pending before the governing bodies of the District of Columbia and U.S. territories are not available on an on-line basis and are not included in this report.

The NCAA has not independently verified the accuracy or completeness of the information provided by Information for Public Affairs and is providing this summary as a service to members. For further information regarding a particular bill, members should contact the state legislature concerned.

The bills set forth below address the following subjects:

Subject	Number of Bills
Ticket scalping.....	6
Gender equity.....	5
Athletics trainers.....	4
Athletics directors/coaches.....	3
Taxes.....	3
Athlete agents.....	2
Drug testing/medical exams.....	2
Funding mechanisms.....	2
Amateur sports organizations.....	1
Liability.....	1
Special event tours.....	1
Violence in sports.....	1

Alabama S. 283 (Author: Dial)

Relates to the membership and administration of the Alabama Athlete Agent Regulatory Commission; levies certain annual fees and removes certain filing requirements.

Status: 1/13/94 introduced. 2/3/94 passed Senate. To House.

California A. 1175 (Author: Epple)

Provides penalties for battery committed against an athlete or sports official in connection with an athletics practice or contest.

Status: 3/2/93 introduced (bill initially addressed the state fire marshal). 1/20/94 amended to include provisions on battery. To Assembly Committee on Ways and Means. 1/27/94 from Assembly Committee on Ways and Means: Do pass as amended. 1/31/94 failed to pass Assembly.

*California A. 2675 (Author: Martinez)

Provides that the intercollegiate athletics programs at each community college shall reflect the ratio of male and female students; requires each community college to form an Athletic Equity Committee.

Status: 2/3/94 introduced.

California S. 580 (Author: Marks)

Provides that the service charge for a single ticket transaction shall not depend on the number of tickets sold; requires that at

least 25 percent of the tickets for an event must be offered at face value through the box office; deletes the exemption for ticket sellers operating under a written contract with the primary contractor.

Status: 3/1/93 introduced. 1/31/94 died when Senate failed to meet deadline for passage.

California S. 611 (Author: Hayden)

Reduces the percentage for the business entertainment deduction from 80 percent to 50 percent.

Status: 3/2/93 introduced. To Senate Committee on Revenue and Taxation. 8/18/93 from Senate Committee on Revenue and Taxation: Do pass as amended. To Senate Committee on Appropriations. 9/2/93 from Senate Committee on Appropriations: Do pass. 1/31/94 died when Senate failed to meet deadline for passage.

California S. 1019 (Author: Marks)

Provides that a ticket speculator who sells a ticket at a price in excess of 120 percent of its face value is guilty of a misdemeanor; provides that any person who sells, or offers to sell, 20 or more tickets in violation of these provisions is guilty of a felony.

Status: 3/5/93 introduced. 1/31/94 died when Senate failed to meet deadline for passage.

Florida S. 376 (Author: Crist)

Provides that admissions to NCAA Final Four games shall be exempt from state admissions tax.

Status: 1/6/94 prefiled. To Senate Interim Committee on International Trade, Economic Development, and Tourism. 1/26/94 from Senate Interim Committee on International Trade, Economic Development, and Tourism: Do pass. 2/8/94 introduced. To Senate Committee on International Trade, Economic Development, and Tourism.

*Hawaii H. 2871 (Author: Tam)

Relates to athletics directors.

Status: 1/26/94 introduced. To House Committee on Labor and Public Employment.

*Hawaii H. 3198 (Author: Souki)

Allows the athletics department of the University of Hawaii, Honolulu, to establish revolving funds for intercollegiate athletics programs.

Status: 1/28/94 introduced. To House Committee on Higher Education.

*Hawaii H. 3199 (Author: Souki)

Allows the athletics department of the University of Hawaii, Honolulu, to generate revenue through the use of outdoor advertising.

Status: 1/28/94 introduced. To House Committee on Higher Education.

Hawaii S. 435 (Author: McCartney)

Provides that the pay of athletics directors and coaches shall be adjusted in subsequent years by the same percentage or dollar amount negotiated by teachers through collective bargaining.

Status: 1/22/93 introduced. 1/25/93 to Senate Committee on Education, Labor, and Employment. 1/25/94 transferred to newly established Senate Committee on Labor and Employment.

Hawaii S. 453 (Author: McCartney)

Provides an appropriation for athletics trainers.

Status: 1/22/93 introduced. 1/25/93 to Senate Committee on Education, Labor, and Employment. 1/25/94 transferred to newly established Senate Committee on Education.

Hawaii S. 906 (Author: Mizuguchi)

Relates to the retirement of football coaches from the University of Hawaii, Honolulu.

Status: 1/22/93 introduced. 1/25/93 to Senate Committee on Education, Labor, and Employment. 1/25/94 transferred to newly established Senate Committee on Labor and Employment.

*Iowa H. 2081 (Author: Corbett)

Prohibits the sale or resale of tickets under certain conditions; provides a civil penalty.

Status: 1/31/94 introduced. To House Committee on Judiciary and Law Enforcement.

*Massachusetts H. 1484 (Author: Cox)

Relates to the reselling of tickets.

Status: 1/5/94 introduced. 1/21/94 released to Joint Committee on Government Regulations.

*Massachusetts H. 1499 (Author: Petrolati)

Relates to athletics trainers.

Status: 1/5/94 introduced. 1/21/94 to Joint Committee on Health Care.

*Massachusetts H. 2237 (Author: Fitzgerald)

Limits the liability of sports officials.

Status: 1/5/94 introduced. 1/28/94 released to Joint Committee on Judiciary.

Mississippi S. 2618 (Author: Smith)

Authorizes drug testing of professional athletes.

Status: 1/13/94 introduced. To Senate Committee on Public Health and Welfare. 2/1/94 from Senate Committee on Public Health and Welfare: Do pass.

*Mississippi S. 3163 (Author: Bean)

Exempts tickets to certain NCAA events from the state sales tax.

Status: 1/25/94 introduced. To Senate Committee on Finance.

*New Mexico H. 601/S. 624 (Authors: Torrez/Vernon)

Appropriates funds to the Board of Regents of New Mexico State University for costs incurred in complying with requirements imposed by Title IX.

Status: 1/27/94 H. 601 and S. 624 introduced. H. 601 to House Committee on Education. S. 624 to Senate Committee on Public Affairs.

Oklahoma H. 1839 (Author: Boyd, B.)

Authorizes amateur sports organizations to bracket amateur athletes according to age for purposes of fairness or safety.

Status: 10/7/93 prefiled. 2/7/94 introduced.

Pennsylvania H. 2171 (Author: Gannon)

Provides for services rendered by athletics trainers.

Status: 10/12/93 introduced. 10/13/93 to House Committee on Health and Welfare. 2/2/94 from House Committee on Health and Welfare: Reported. To House Committee on Professional Licensure.

*Rhode Island H. 8140/S. 2205 (Authors: Murphy/Miller)

Limit profits on ticket sales to \$10 per ticket.

Status: 1/26/94 S. 2205 introduced. To Senate Committee on Finance. 2/1/94 H. 8140 introduced. To House Committee on Special Legislation.

*South Dakota S. 222 (Author: Halverson)

Allows a physician's assistant or a nurse practitioner to certify an athlete's ability to participate in athletics activities.

Status: 1/21/94 introduced. 2/3/94 passed Senate. To House. 2/4/94 to House Committee on Health and Human Services.

*Utah H.J.R. 16 (Author: Burningham)

Urges the State Board of Regents to study issues relating to gender equity.

Status: 1/21/94 introduced.

*Virginia H.J.R. 237 (Author: Keating)

Establishes a joint legislative subcommittee to examine compliance with Title IX in student athletics programs.

Status: 1/25/94 introduced. To House Committee on Rules.

Washington H. 1459 (Author: Heavey)

Prohibits the practice of athletics training without a valid license; establishes requirements for licensure; provides additional regulations.

Status: 1/29/93 introduced. To House Committee on Health Care. 2/3/94 from House Committee on Health Care: Do pass as amended. 2/4/94 to House Committee on Appropriations.

*Washington S. 6452 (Author: Prentice)

See State legislation, page 7 ►

Six

To be most effective, senior woman administrators must face challenges

► Continued from page 4

athletics and to fulfill the expectation of advocacy for women athletes and coaches. These are silent responsibilities and thusly described by one SWA: "Although I have no official duties overseeing the budget and scheduling, as the SWA, I must give input and get involved if there is a problem. Therefore, the SWA is a silent responsibility. You do a little bit of everything."

I found that SWAs described themselves as watchdogs, sensitizers, nurturers, integrators, placaters and consensus builders. The ideal SWA is a person who would "act as a safeguard for women and gender equity, monitor equity progress, be a spokeswoman in administrative meetings and have review rights for

budget issues."

Her fifth challenge. This applies not so much to her but is instead a particular challenge for her female superior — that is, that uncommon, but highly qualified, female athletics director. They cannot be both the AD and the SWA.

Consider the SWA as one of the coaches. She must be focused and tunnel-visioned, perhaps a little ornery about what women need in athletics. She must continually put before decision-makers the considered opinions of how policies and decisions will affect women. Just as ADs would like to have football coaches consider how their wishes might affect the soccer program, we all know that doesn't happen. Football coaches, as all other coaches, must consider their pro-

grams first.

SWAs must consider women first. ADs must consider the whole program: football to diving, men to women, revenue to nonrevenue, academic all-Americans to academic risks, and so on. To ask the AD to be the SWA is compromising both positions and asking for mediocre performances from both.

Her sixth challenge. To erase the erroneous perception that senior woman administrators administer only women's programs. Not so. Many, if not all, in dual programs have oversight responsibilities for both men and women. This quote from one SWA describes the erroneous perception: "Some male coaches think I'm really biased toward women, and I am...but I don't treat the men unfairly. There is a

faulty perception that women will work harder for women and will think only about them."

By the way, it's senior *woman* administrator, not *women's* administrator!

Why take the challenge seriously? Because the SWA is here to stay. As one of our interviewees so aptly said about the position: "It won't be able to phase out because equity will never be a no-questions-asked, no-holds-barred, 'here-it-is' thing. It will never be taken for granted."

Marilyn McNeil is associate athletics director at California Polytechnic State University, San Luis Obispo, and is also president of the National Association of Collegiate Women Athletic Administrators.



[ISSN 0027-6170]

Published weekly, except biweekly in the summer, by the National Collegiate Athletic Association, 6201 College Boulevard, Overland Park, Kansas 66211-2422. Phone 913/339-1906. Subscription rate: \$24 annually prepaid; \$15 annually prepaid for junior college and high-school faculty members and students; \$12 annually prepaid for students and faculty at NCAA member institutions; \$50 annually for foreign subscriptions. For first-class upgrade, forward an additional \$26 (except foreign orders). No refunds on subscriptions. Second-class postage paid at Shawnee Mission, Kansas. Address corrections requested. Postmaster send address changes to NCAA Publishing, 6201 College Boulevard, Overland Park, Kansas, 66211-2422.

New judging rules to alter gymnastics scoring

By Steven R. Hagwell
THE NCAA NEWS STAFF

Each year since 1988, the squad that has claimed the team title at the National Collegiate Women's Gymnastics Championships has done so in record-breaking fashion.

From the University of Alabama, Tuscaloosa, with a then-record score of 190.05 points in 1988 to the University of Georgia with a near-perfect score of 198.000 points in 1993, championships performances year after year have approached perfection—at least by the numbers.

That trend is likely to end in 1994.

It's not that this year's teams are not as capable; it simply is because this year's teams face much more stringent requirements.

Federation changes rules

Changes in Federation of International Gymnastics (FIG) rules used by the NCAA will increase skill-difficulty levels, lower the value of current skills and eliminate the principle of value-raising. The result is likely to be lower scores and a greater separation of teams.

"It's obvious that changes needed to be made," said Greg Marsden, women's gymnastics coach at the University of Utah. "The rules had become antiquated. The old system simply was not distinguishing between an excellent routine and one that was very good."

That should not be a concern this year.

Although a gymnast will begin a routine with a base score of 9.6 as in the past, she must perform more difficult skills to gain bonus points.

The most prominent change is the addition of an E value to the skill-difficulty level.

Under the old rules, gymnasts' skill levels were graded at a value from A to D, with D being superior. The addition of E as the superior value reduces the value of the other skills. Thus, gymnasts' skills that



Record-setting team scores like the one the University of Utah tallied at the 1992 National Collegiate Women's Gymnastics Championships could become a thing of the past when rules changes that will increase skill-difficulty levels and lower the value of current skill take effect next season.

in the past have been valued at D are now valued at C, and so forth.

In addition, the elimination of value-raising dramatically will affect the awarding of bonus points. Under the principle of value-raising, a gymnast could perform two C level skills during a routine and the second C skill would be upgraded to a D value skill. That is no longer an option. Two C level skills will be judged at C, and so forth.

"All things being equal, under the old rules if two gymnasts had excellent execution, they were given the same score even if one routine was much more difficult. It's not like you could award extra, extra bonus points," said Debbie Yohman, women's gymnastics coach at the University of Pittsburgh and National Association of Collegiate Gymnastics Coaches (Women) representative to the Women's Technical Committee of USA Gymnastics. "I think judges will be able to separate performances more under the new rules."

Disagreement

Not everyone agrees with the changes. While agreeing that a separation of routines is needed, many coaches believe the old rules, with some fine-tuning, were adequate.

"The problem I see is that judges reward things that need not be rewarded," said Jim Gault, women's gymnastics coach at the University of Arizona. "I'm not sure judges are separating excellent from kind of excellent. It's kind of the way things have developed with the emphasis on team scores. I'm not saying the right teams don't win, but I think in some cases it's a little overdone by the judges. I agree that you can't keep things on an easy level, but I think we need to take a strong look at execution and how things are done and separate things that way."

Marsden says that was not possible under the old system. He offers the 1993 championships as an example. At those championships, 13 10s were recorded during team and individual competition. By comparison, before 1993 only one

10 was recorded in 11 championships.

"At our national championships it became a joke," he said. "We had a two-way tie on bars with 10s and a three-way on floor (exercise) with 10s, which is ridiculous. We can't have a situation where everyone scores 10. Everyone may love it, because it's easy. They get to say their team did this. But what did we accomplish? When rules aren't tough enough to distinguish between performers, it's time to change them."

International focus

Leah Little, women's gymnastics coach at the University of Kentucky and a member of the NCAA Women's Gymnastics Committee, agrees, but says the new changes aren't the answer. She believes the FIG rules are too extreme and that they were implemented without concern for collegiate gymnasts.

"The kids who are going to compete at the international level, that's

who these changes are directed toward," she said. "(The FIG) is making upcoming kids do the same things as kids who are competing internationally. These changes are going to hurt college kids in that they don't have the time to train like elite gymnasts."

Little believes that the only way to protect collegiate gymnastics from similar changes in the future is by allowing collegiate coaches to govern the sport themselves. It's her belief that gymnastics needs a rules-making body like other NCAA sports.

"I have been a proponent of sport-specific legislation from the NCAA. I think we need it," she said. "There seems to be a small movement in that direction. The biggest problem we have is that women's gymnastics doesn't have a rules committee."

Marsden disagrees. He says coaches already have the ability to change rules through the NACGC and the NCAA Women's Gymnastics Committee.

"Why do we want to break away from (the FIG)?" he asked. "They're making rules that apply to international gymnastics. They do know gymnastics. The coaches association and the (NCAA) committee have watered down the rules and made them easier for kids. What more do you want? Why would we want to get into writing a rules book? In my opinion, we need to stay in the international body."

Marsden acknowledges the concerns of coaches opposed to the changes, but says the changes are for the good of the sport.

"Everybody is complaining about the changes because they're an adjustment," he said. "I think as time goes on everyone will get used to the new rules. I think they'll do what they were designed to do and that's allow judges to do a better job of evaluating performances through the championships process."

Division III basketball bracket to air February 27

Announcement of the field for the Division III Men's Basketball Championship will be broadcast live via satellite February 27.

The championship bracket will be aired at 7 p.m. (Central time). Satellite coordinates for the broad-

cast, which will originate from the studios of Public Broadcasting System affiliate KCPT-TV in Kansas City, Missouri, are Galaxy 7, Transponder 13.

The audio for the show will be on 6.2 and 6.8.

Championships corner

Division III baseball: The NCAA Division III Baseball Committee is soliciting bids from potential hosts for the NCAA Division III Baseball Championship in 1995 and beyond. Further information can be obtained from Thomas A. Jacobs, NCAA assistant director of championships, at the national office. The deadline for submission of bids is June 15. Potential hosts wishing to make in-person presentations can do so at the committee's annual meeting June 5-8 in Kansas City, Missouri.

Division I men's tennis: The Division I men's tennis subcommittee of the NCAA Men's and Women's Tennis Committee is soliciting bids from potential hosts of regional qualifying tournaments for the 1995 Division I Men's Tennis Championships. Further information can be obtained from Jacobs at the national office. The deadline for submission of bids is June 15.

Convention sets several voting records

The 1994 Convention in San Antonio rewrote the Convention voting records, except for one that was impossible to reach.

The records for total-membership vote and the records in every division and subdivision but one were bettered this year. The one exception couldn't be helped: Division I-A has an all-time record of 117 counted votes, and there were only 116 possible votes in that subdivision this year.

In fact, there weren't 117 when the record was set in 1992, either. It was a mistaken count. But it was recorded, so there it stands.

The San Antonio gathering recorded the seven highest counted votes of the total membership in Association history, topped by 809 on a resolution to study the idea of permitting five seasons of competition. There were five other votes that exceeded 800, the first time for any vote that high.

The old total-vote record was 796 a year earlier in Dallas.

In all, eight of the highest 10 counted votes in NCAA history occurred in San Antonio.

Before 1990, there had been only one counted vote of more than 700. And before that, the all-time record had been 641, set in 1984 on the unsuccessful proposal to establish an all-powerful Board of Presidents.

Appropriately, the NCAA Presidents Commission was established instead, and most of the record votes in the 1990s have come on roll-call (and thus guaranteed to be counted) votes mandated by the Commission.

The other voting records established in San Antonio:

■ Division I-AA: 119, three times. Those came on proposals dealing with a preseason football

squad limit, Division I-AA football coaching limits, and official visits by football prospects. The old record of 96 was bettered every time this group voted because of the large number of institutions now classified in I-AA that used to be in I-AAA.

■ Division I: 331, proposal to prohibit scouting of opponents in basketball. The old record of 330, set in Nashville, Tennessee, in 1991, also was tied three times.

■ Division II: 216, proposal to deregulate the recruiting-materials legislation. The old record of 213, set a year earlier, also was tied once.

■ Division III: 276, proposal regarding the starting practice date in basketball in that division. The old record of 268 had been set in 1991, and it was bettered five other times and tied twice in San Antonio.

■ Interpretations Committee minutes

Conference No. 1 January 20, 1994

Acting for the NCAA Council, the Interpretations Committee issued the following interpretations:

Amateurism/professional team

1. Professional team providing expenses to camp/clinic participants. It is permissible for a professional team or organization to provide financial donations and assist in the selection of participants (based in part on athletics ability) to attend a private camp/clinic (unrelated to a professional tryout) conducted on a member institution's campus under the following conditions:

a. The camp/clinic is part of a community outreach program not designed to evaluate the abilities of the participants.

b. The camp/clinic is conducted for individuals who have not started classes for the ninth grade.

c. The institution or any of its athletics department staff members are not involved in the conduct of the camp/clinic or in the selection of participants to attend the camp/clinic.

d. Camp/clinic participants do not receive in excess of actual and necessary expenses to attend the camp/clinic.

[References: NCAA Bylaws 12.1.1-(d) (amateur status), 12.1.2-(e) (forms of pay), 12.1.3-(c) (professionalism), 12.2.1 (tryout prior to enrollment) and 13.12.1 (tryouts—prohibited activities)]

Tryouts

2. Observation of prospective student-athlete involved in individualized practice sessions. It is permissible for an institution's coach to observe a prospect participating in an individualized practice session with the prospect's coach only if such a session is part of the prospect's team's normal practice session. [References: 13.12.1 (tryouts—prohibited activities) and AdComm 7/16/85, item q]

Contact/telephone calls/recruiting

3. Contacting high-school coaches to organize unofficial visits for prospects who have not begun their junior year in high school (Divisions I and II). Inasmuch as an institution may not correspond with a prospect for purposes of recruitment until

September 1 at the beginning of the prospect's junior year in high school, an institution's coach may not contact prospects' coaches for the purpose of inviting specific prospects who have yet to begin their junior year in high school to attend an institution's contest (with a complimentary admission). Further, an institution may not host a reception specifically organized for such prospects. The committee recommended that the Recruiting Committee review the issue of providing complimentary admissions to prospects who make unofficial visits to determine whether it wishes to propose legislation to preclude such admissions for prospects prior to September 1 at the beginning of their junior year in high school. [References: 13.1.2.4(b) (telephone contact); 13.2.1 (offers and inducements—general regulation); 13.4.1 (recruiting materials—Divisions I and II—permissible items); 13.9.1 (entertainment restrictions), and IC 8/27/92, Item No. 2]

1994 Convention Proposal No. 70

4. Satisfactory progress—enrollment as full-time student during portion of term (Division I). For purposes of meeting satisfactory-progress requirements, a student-athlete who enrolls anytime during a term as a full-time student may use credit hours earned during that term when using either the "24 hour" and/or the "averaging" method. [References: 14.5.4 (eligibility requirements for competition) and new Bylaw 14.5.4.2 (part-time enrollment—Division I)]

1994 Convention Proposal No. 76

5. Issues related to 1994 Convention Proposal No. 76 (Division I). The committee reviewed the provisions of Proposal No. 76, effective August 1, 1994, and determined the following:

a. A student-athlete (in sports other than basketball) may compete as a member of an outside amateur team during an institution's official vacation period published in the institution's catalog that occurs prior to the completion of the institution's playing season but during an official vacation period that is not considered part of the institution's playing season [see 17.1.9(d)]. The committee recommended that the Legislative Review Committee incorporate this interpretation into the appropriate legislative provisions governing Division I student-athletes participating in outside competition.

b. When an institution's final examina-

tion period immediately precedes the institution's official vacation period as published in its catalog, a student-athlete may not compete outside the playing season as a member of an outside amateur team until the completion of the institution's final examination period (as opposed to the completion of the student-athlete's final exams).

[References: New Bylaw 14.8.1.1 (outside competition, sports other than basketball—exception), 17.1.1 (playing season), 17.1.9(d) (holiday, vacation, exam periods) and 17.3.5.3.2.1 (vacation-period exception)]

1994 Convention Proposal Nos. 105 and 106

6. Division I contest exemptions in the sport of basketball (Division I). The committee reviewed the application of Proposal Nos. 105 and 106 (contest exemptions—Division I basketball) and determined the following:

a. A Division I institution located outside of Hawaii that has used its once-in-four-years exemption against or under the sponsorship of an active Division II institution located in Hawaii during the 1992-93 or 1993-94 academic year is not permitted to exempt basketball contests against or under the sponsorship of an active Division II member located in Hawaii until four years have elapsed since the institution's previous participation against or under the sponsorship of an active Division II member located in Hawaii.

b. A Division I institution located outside of Hawaii that participated during the 1992-93 or 1993-94 academic year against or under the sponsorship of an active Division II member located in Hawaii may use any of the remaining exceptions set forth in 17.3.5.3.2.1 (i.e., San Juan Shootout, Preseason National Invitation Tournament, Alaska contests other than the Great Alaska Shootout) during the 1994-95 academic year, inasmuch as participation against or under the sponsorship of an active Division II member located in Hawaii no longer is included in that once-in-four-years cycle.

c. A Division I institution that has exempted contests in the Great Alaska Shootout during the 1992-93 or 1993-94 academic year has used its once-in-12-years exemption and, thus, is not permitted to exempt basketball contests in the Great Alaska Shootout until 12 years have elapsed since the institution's previous participation in that event.

d. A Division I institution that participated during the 1992-93 or 1993-94 academic year in the Great Alaska Shootout may use any of the remaining exceptions set forth in 17.3.5.3.2.1 (i.e., San Juan Shootout, Pre-

Box A: Once-in-four-years exemptions (effective August 1, 1994)¹

Alaska contests (other than the Great Alaska Shootout)
Puerto Rico contests
Preseason National Invitation Tournament

Box B: Once-in-four-years exemption (effective August 1, 1993)²

Hawaii contests—against or sponsored by Division I member (e.g., Rainbow Classic)

Box C: Annual exemption (effective August 1, 1993)¹

Hall of Fame Tip-Off Classic (effective August 1, 1993)

Box D: Once-in-four-years exemption (effective August 1, 1994)³

Hawaii contests—against or sponsored by Division II member (e.g., Maui Classic)

Box E: Once-in-12-years exemption (effective August 1, 1994)⁴

Great Alaska Shootout

¹An institution that participated against or under the sponsorship of a Division I or II institution located in Hawaii, in the Great Alaska Shootout or in the Hall of Fame Tip-Off Classic during the 1992-93 or 1993-94 academic year is eligible to exempt contests in Box A or Box C during the 1994-95 academic year.

²An institution that participated in the Rainbow Classic during the 1992-93 academic year has used its once-in-four-years exemption and, thus, may not exempt basketball contests in Box B (Rainbow Classic) until the 1996-97 academic year.

³An institution that participated against or under the sponsorship of a Division II institution located in Hawaii during the 1992-93 or 1993-94 academic year has used its once-in-four-years exemption and, thus, may not exempt basketball contests in Box D until either the 1996-97 academic year (if participated in 1992-93) or 1997-98 academic year (if participated in 1993-94).

⁴An institution that participated in the Great Alaska Shootout during the 1992-93 or 1993-94 academic year has used its once-in-12-years exemption and may not exempt contests in Box E until either the 2004-2005 academic year (if participated in 1992-93) or the 2005-2006 academic year (if participated in 1993-94).

season National Invitation Tournament, Alaska contests other than the Great Alaska Shootout), inasmuch as the Great Alaska Shootout no longer is included in that once-in-four-years cycle.

[References: 17.3.5.3.2.1 (basic options), new 17.3.5.3.2.3 (Division II institution in Hawaii option) and new 17.3.5.5 (once-in-12-years exemption—Great Alaska Shootout)]

■ Compliance briefs

General information

Post-Convention meeting. The 1994 NCAA annual post-Convention meeting for Division I conference administrators was conducted February 10-11 in Kansas City, Missouri. The format of the meeting was streamlined to allow the NCAA legislative services staff to concentrate primarily on a review and discussion of 1994 Convention legislation and related interpretations. The meeting also included updates on athletics certification, coaches certification, the initial-eligibility clearinghouse and the legislative services database/CompuServe.

Coaches certification. The NCAA coaches-certification task force recently completed work on three practice tests and answer keys. The practice tests are intended to serve as rules-education tools for member conferences and institutions, and study guides for coaches preparing for the 1994-95 coaches certification examination.

Copies of the practice tests will be mailed to Divisions I, II and selected Division III conferences during the upcoming weeks. Questions concerning the tests or the coaches-certification program should be addressed to Garnett H. Purnell or Athena Yiamouyiannis of the compliance services and legislative services staffs, respectively.

The 1994-95 coaches-certification program, including certification procedures, recruiting examinations, answer keys, Scranton sheets and other materials, is scheduled for distribution to Divisions I, II and selected Division III commissioners February 28.

Faculty athletics representative materials. Carla Hay, the chair of the Faculty Athletics Representatives Association (FARA), mailed resource materials to recently appointed faculty athletics representatives to assist in their orientation to their new positions. Other faculty athletics representatives who would like to receive the material, which was mailed November 24, should contact the compliance services staff at the NCAA national office.

Graduation-rates disclosure form. The 1994 graduation-

rates disclosure form (94-6a) is due at the national office no later than March 8, 1994.

Upcoming meetings

College Football Association (CFA). NCAA national office members from the compliance services, enforcement and legislative services staffs will be involved in four CFA regional recruiting seminars. The seminars will be conducted February 28 in Atlanta; March 1 in Baltimore/Washington; March 7 in Kansas City, Missouri, and March 8 in Dallas. The sessions are scheduled to begin at 9 a.m. and adjourn at 4 p.m. The tentative agenda includes updates on newly adopted legislation, enforcement restructuring, compliance services, the initial-eligibility clearinghouse and the coaches-certification program. A portion of the agenda also includes roundtable discussions, as well as a discussion concerning the recruiting coordinator. Last year's seminars attracted representatives from 59 CFA member institutions, plus 17 Division I-AA football institutions and conferences.

Attention—financial aid administrators. Representatives of the NCAA compliance services and legislative services staffs will be participating in the following February regional association meeting: Southern Association of Student Financial Aid Administrators (SASFAA) in Orlando, Florida, February 22. NCAA staff participants are scheduled to provide an overview of NCAA financial aid legislation and a demonstration of the Compliance Assistant software program (and its ability to apply NCAA rules and generate the squad list) from 1:45 to 3 p.m. February 22. The discussion will focus primarily on Divisions I and II financial aid legislation.

This material was provided by the NCAA compliance services staff as an aid to member institutions and conference offices. Institutions or conference offices with questions or issues regarding the content addressed in this column may contact John H. Leavens, assistant executive director for compliance services, at the NCAA national office.

Wilkinson

Coach was ideal role model

► Continued from page 3

game of the 1953 season and ended four seasons later with a 7-0 loss to the University of Notre Dame in 1957.

His Sooners finished as the No. 1-ranked team in the nation in 1950, 1955 and 1956.

'Made this what it is'

Said former Oklahoma coach Barry Switzer, who also coached wire-service national champions at the school: "He made this (Oklahoma football) what it is. I think he was truly not only a great coach, but a fine gentleman and a guy who touched a lot of people's lives."

After leaving Oklahoma in 1963, Wilkinson ran an unsuccessful campaign for a U.S. Senate seat in 1964. He returned to coaching in 1976 with the St. Louis Cardinals, where he remained for less than two seasons before being replaced.

Wilkinson is a member of National Football Coaches Hall of Fame and was the first director of the President's Physical Fitness Council. The football dormitory at Oklahoma is named in Wilkinson's honor.

Some information for this story was supplied by The Associated Press.

State legislation

► Continued from page 5

*Washington S. 6452 (Author: Prentice)

Eliminates provisions regarding athlete agents.

Status: 1/24/94 introduced. To Senate Committee on Labor and Commerce.

*Wisconsin A.J.R. 116 (Author: Silbaugh)

Supports Federal action to expand consumer protection regulations on the sale of tour packages to certain sports events.

Men's, women's soccer differ in injury-rate patterns

Injury Surveillance System report also covers fall sports of football, field hockey, volleyball

Men's and women's soccer are showing slightly varying injury patterns, according to a report of 1993-94 fall sports injuries from the NCAA's Injury Surveillance System (ISS).

In the women's game, the practice-injury rate of 6.4 injuries per 1,000 athlete-exposures remained higher than the eight-year average of 8.2 injuries, while the game-injury rate of 15.5 was well below the eight-year average of 16.5. The upper leg was the most commonly injured body part, followed by the knee and the ankle.

Men's soccer showed one-year practice- and game-injury rates (4.6 and 18.7, respectively) that were below the sport's eight-year averages of 4.8 for practices and 20.1 for games. In contrast to the women's game, the ankle was the most common body part injured, followed by the upper leg and the knee.

Meanwhile, football showed practice-, game- and overall-injury rates that were higher than both the previous year's values and the sport's 10-year averages.

In particular, the sport's game-injury data have shown a cyclical trend over this 10-year time period (see accompanying charts).

As has been true in each of the 10 years in which data have been recorded, knees and ankles are the two most common body parts injured.

Women's volleyball recorded slight increases in the previous year's practice-, game- and overall-injury rates, pushing the 1993-94 values above the sport's 10-year averages. Ankles (29 percent) and knees (12 percent) accounted for the majority of injuries reported.

Both the practice- and game-injury rates for field hockey were higher than the eight-year averages. The game rate was similar to the previous year's value, which was the highest recorded in the sport in four years.

The upper leg, knee and ankle continue to be the most common body parts injured.

The survey, conducted as part of the ISS, provides a base line of injury data from a national sampling. Researchers should be cautious when comparing the results with injury data from other studies.

"No common definition of injury, measure of severity or evaluation of exposure exists in the athletics-injury literature," said Randall W. Dick, NCAA assistant director of sports sciences. "Therefore, the information contained in this summary must be evaluated under the definitions and methodology outlined for the ISS."

The ISS was developed in 1982 to provide current and reliable data on injury trends in intercollegiate athletics. Injury data are collected yearly from a representative sample of NCAA member institutions and the resulting data summaries are reviewed by the NCAA Committee on Competitive Safeguards and Medical Aspects of Sports. The

committee's goal continues to be reducing injury rates through suggested changes in rules, protective equipment or coaching techniques, based on data provided by the ISS.

Sampling

Exposure and injury data were submitted weekly by athletics trainers from institutions selected to represent a cross-section of the NCAA membership. The cross-section was based on the three divisions of the NCAA and the four geographical regions of the country. The selected institutions composed a minimum 10 percent sample of the membership sponsoring the sport; therefore, the resulting data should be representative of the total population of NCAA institutions.

Dick said it is important to note that this system does not identify every injury that occurs at NCAA institutions in a particular sport. Rather, it collects a sampling that is representative of a cross-section of NCAA institutions.

Exposures

An athlete-exposure (A-E) is one athlete participating in one practice or game in which he or she is exposed to the possibility of athletics injury. For example, five practices, each involving 60 participants, and one game involving 40 participants would result in a total of 340 A-Es for a particular week.

Injuries

A reportable injury in the ISS is defined as one that:

- Occurred as a result of participation in an organized intercollegiate practice or game, and
- Required medical attention by a team athletics trainer or physician, and
- Resulted in restriction of the student-athlete's participation or performance for one or more days beyond the day of injury.

Injury rate

An injury rate is a ratio of the number of injuries in a particular category to the number of athlete-exposures in that category. This value is then multiplied by 1,000 to produce an injury rate per 1,000 athlete-exposures. For example, six reportable injuries during a period of 563 athlete exposures would give an injury rate of 10.7 injuries per 1,000 athlete exposures [(six divided by 563) times 1,000].

Additional information on the report is available from Dick at the NCAA national office.

The accompanying tables highlight selected information from the fall 1993 Injury Surveillance System. When appropriate, injury rates and game-practice percentages are compared to an average value calculated from all years in which ISS data have been collected in a specific sport.

Field hockey

No. of Teams:
45 (21 percent)

	1993	8-Yr. Avg.
Practice Injury Rate (per 1,000 A-E)	4.8	(4.0)
Game Injury Rate (per 1,000 A-E)	9.5	(8.7)
Total Injury Rate (Practice and game) (per 1,000 A-E)	5.8	(5.2)
Percent of injuries occurring in:		
Practices	64%	(59%)
Game	36%	(41%)
Preseason Injury Rate (per 1,000 A-E)	7.5	
Regular Season Injury Rate (per 1,000 A-E)	4.7	
Postseason Injury Rate (per 1,000 A-E)	4.2	

Top 3 Body Parts Injured (percent of all injuries)	Top 3 Types of Injury (percent of all injuries)
Upper leg.....16%	Strain.....30%
Ankle.....13%	Sprain.....15%
Knee.....12%	Contusion.....15%

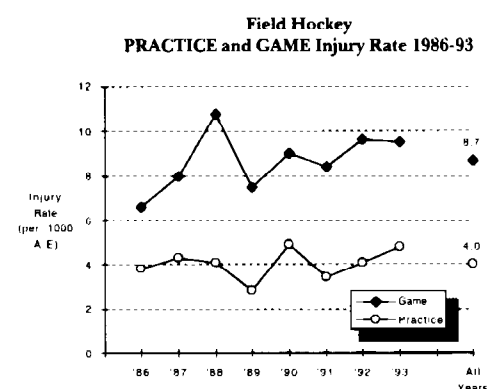

Women's volleyball

No. of Teams:
102 (12 percent)

	1993	10-Yr. Avg.
Practice Injury Rate (per 1,000 A-E)	4.7	(4.5)
Game Injury Rate (per 1,000 A-E)	5.6	(5.2)
Total Injury Rate (Practice and game) (per 1,000 A-E)	5.0	(4.7)
Percent of injuries occurring in:		
Practices	65%	(65%)
Game	35%	(35%)
Preseason Injury Rate (per 1,000 A-E)	6.6	
Regular-Season Injury Rate (per 1,000 A-E)	4.4	
Postseason Injury Rate (per 1,000 A-E)	3.3	

Top 3 Body Parts Injured (percent of all injuries)	Top 3 Types of Injury (percent of all injuries)
Ankle.....29%	Sprain.....35%
Knee.....19%	Strain.....25%
Lower back.....9%	Tendinitis.....6%

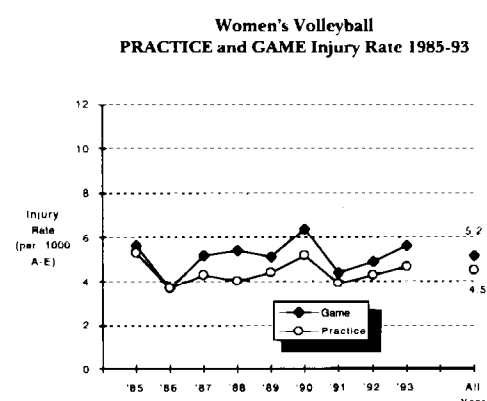

Men's soccer

No. of Teams:
83 (13 percent)

	1993	8-Yr. Avg.
Practice Injury Rate (per 1,000 A-E)	4.6	(4.8)
Game Injury Rate (per 1,000 A-E)	18.7	(20.1)
Total Injury Rate (Practice and game) (per 1,000 A-E)	7.6	(8.0)
Percent of injuries occurring in:		
Practices	47%	(47%)
Game	53%	(53%)
Preseason Injury Rate (per 1,000 A-E)	8.2	
Regular-Season Injury Rate (per 1,000 A-E)	7.1	
Postseason Injury Rate (per 1,000 A-E)	4.4	

Top 3 Body Parts Injured (percent of all injuries)	Top 3 Types of Injury (percent of all injuries)
Ankle.....22%	Sprain.....27%
Upper leg.....16%	Strain.....25%
Knee.....12%	Contusion.....20%

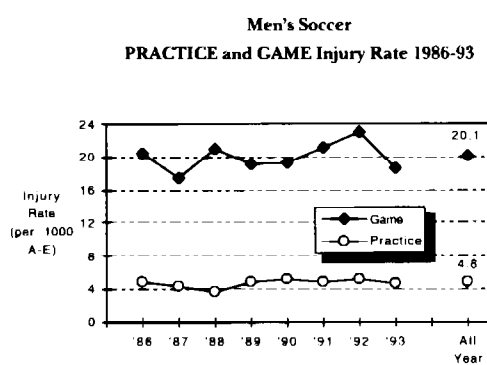

Football

No. of Teams:
106 (19 percent)

	1993	10-Yr. Avg.
Practice Injury Rate (per 1,000 A-E)	4.4	(4.1)
Game Injury Rate (per 1,000 A-E)	40.4	(36.0)
Total Injury Rate (Practice and game) (per 1,000 A-E)	6.8	(6.4)
Percent of injuries occurring in:		
Practices	60%	(58%)
Game	40%	(42%)
Preseason Injury Rate (per 1,000 A-E)	7.7	
Regular-Season Injury Rate (per 1,000 A-E)	6.1	
Postseason Injury Rate (per 1,000 A-E)	3.0	

Top 3 Body Parts Injured (percent of all injuries)	Top 3 Types of Injury (percent of all injuries)
Knee.....18%	Sprain.....30%
Ankle.....14%	Strain.....21%
Shoulder.....12%	Contusion.....14%

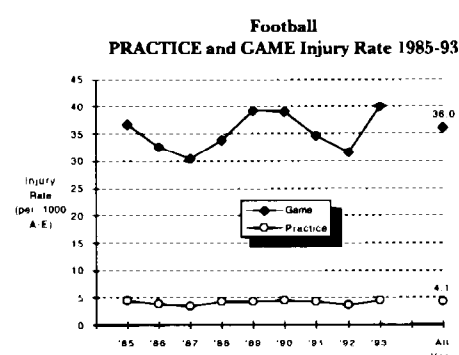

Women's soccer

No. of Teams:
59 (13 percent)

	1993	8-Yr. Avg.
Practice Injury Rate (per 1,000 A-E)	6.4	(5.6)
Game Injury Rate (per 1,000 A-E)	15.5	(16.5)
Total Injury Rate (Practice and game) (per 1,000 A-E)	8.6	(8.2)
Percent of injuries occurring in:		
Practices	56%	(52%)
Game	44%	(48%)
Preseason Injury Rate (per 1,000 A-E)	11.9	
Regular-Season Injury Rate (per 1,000 A-E)	7.2	
Postseason Injury Rate (per 1,000 A-E)	1.0	

Top 3 Body Parts Injured (percent of all injuries)	Top 3 Types of Injuries (percent of all injuries)
Upper leg.....19%	Strain.....30%
Knee.....16%	Sprain.....23%
Ankle.....15%	Contusion.....17%

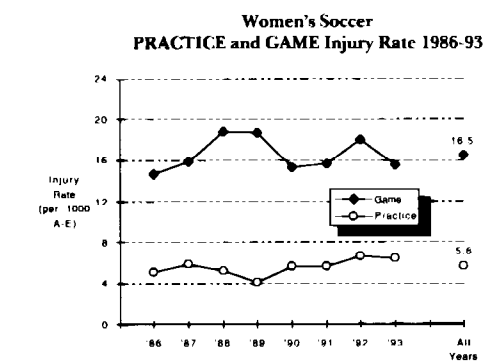

Division I men's single-game highs



Buchanan

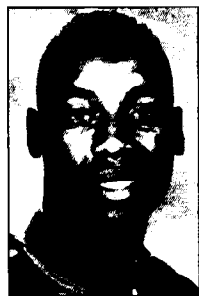

Moore



Tyler

(Through February 14)
INDIVIDUAL

	No.	Player Team, Opponent	Date
Points	54	Eddie Benton, Vermont vs. Drexel	Jan. 29
	52	Jerv Vaughn Scales, Southern B.R. vs. Patten	Nov. 26
	51	Izett Buchanan, Marist vs. LIU-Brooklyn	Feb. 12
Rebounds	32	Jerv Vaughn Scales, Southern B.R. vs. Grambling	Feb. 7
	27	Willie Fisher, Jacksonville vs. Louisiana Tech	Dec. 4
Assists	18	Nelson Haggerty, Baylor vs. Southwestern La.	Dec. 20
	18	Jason Kidd, California vs. Stanford	Jan. 29
Blocked Shots	11	Grady Livingston, Howard vs. Md. East. Shore	Jan. 13
	11	Randy Edney, Mt. St. Mary's (Md.) vs. LIU-Brooklyn	Jan. 15
	11	Theo Ratliff, Wyoming vs. Brigham Young	Feb. 3
Steals	10	Brevin Knight, Stanford vs. McNeese St.	Dec. 20
	10	Brian Bidlingmyer, Siena vs. Loyola (Md.)	Jan. 15
	10	B. J. Tyler, Texas vs. Houston	Jan. 29
	10	Shawn Moore, Marshall vs. East Tenn. St.	Jan. 29
3-Pt. FG	12	Al Dillard, Arkansas vs. Delaware St.	Dec. 11
	11	Scott Neely, Campbell vs. Coastal Caro.	Jan. 29
Free Throws	21	Eddie Benton, Vermont vs. Drexel	Jan. 29
	20	Donyell Marshall, Connecticut vs. St. John's (N.Y.)	Jan. 15

TEAM

	No.	Team, Opponent	Date
Points	154	Southern B.R. vs. Patten	Nov. 26
3-Pt. FG	19	Arkansas vs. Montevallo	Feb. 5
FG Pct.	72.7	(32-44) Western Mich. vs. Miami (Ohio)	Jan. 5
	70.0	(49-70) Monmouth (N.J.) vs. LIU-Brooklyn	Jan. 8

Division II men's single-game highs

(Through February 13)
INDIVIDUAL

	No.	Player Team, Opponent	Date
Points	56	Kwame Morton, Clarion vs. Slippery Rock	Jan. 26
	52	Eric Kline, Northern St. vs. Minn. Duluth	Feb. 12
Rebounds	29	Charles Newborn, Norfolk St. vs. Bowie St.	Jan. 24
Assists	22	Ernest Jenkins, N.M. Highlands vs. Panhandle St.	Jan. 29
	19	Russ Marcincik, IU/PU-Ft. Wayne vs. IU/PU-Indianapolis	Dec. 20
Blocked Shots	#15	Mark Hensel, Pitt-Johnstown vs. Slippery Rock	Jan. 22
	14	Maurice Barnett, Elizabeth City St. vs. Bowie St.	Feb. 3
Steals	11	Aaron Johnson, LIU-C.W. Post vs. Concordia (N.Y.)	Jan. 22
	11	Ken Francis, Molloy vs. Concordia (N.Y.)	Jan. 29
	11	Steve Maryin, Bowie St. vs. Shaw	Nov. 29
3-Pt. FG	11	Eric Kline, Northern St. vs. Minn.-Duluth	Feb. 12
	11	Jerry Meyer, Minn.-Duluth vs. Amer. Indian Bib.	Dec. 15
Free Throws	22	Kwame Morton, Clarion vs. Slippery Rock	Jan. 26
	19	Derell Washington, Central Ark. vs. Delta St.	Jan. 31

TEAM

	No.	Team, Opponent	Date
Points	189	Oakland vs. Madonna	Dec. 20
3-Pt. FG	27	Oakland vs. Madonna	Dec. 20
FG Pct.	74.5	(38-51) Southwest Baptist vs. Mo. St. Louis	Jan. 12

Division III men's single-game highs

(Through February 6)
INDIVIDUAL

	No.	Player Team, Opponent	Date
Points	47	Nate Schwab, Hampden-Sydney vs. Guilford	Feb. 2
	47	Steve Diekmann, Grinnell vs. Ripon	Jan. 22
	47	Ted Berry, Chris. Newport vs. Salisbury St.	Dec. 1
Rebounds	25	Tim Rendulic, Keuka vs. Roberts Wesleyan	Jan. 18
Assists	20	Stacey Ross, Fontbonne vs. Maryville (Mo.)	Feb. 5
Blocked Shots	#15	Erik Lidicis, Maritime (N.Y.) vs. Stevens Tech	Nov. 30
	10	Dave Kerchner, Cabrini vs. Neumann	Feb. 1
Steals	#17	Matt Newton, Principia vs. Harris Stowe	Jan. 4
3-Pt. FG	10	David Bailey, Concordia (Ill.) vs. Ill. Benedictine	Feb. 5
	10	David Bailey, Concordia (Ill.) vs. Concordia (Minn.)	Jan. 29
	10	Vince Perrine, Ithaca vs. Hamilton	Jan. 18
Free Throws	21	Nick Browning, Bowdoin vs. Western New Eng.	Jan. 21

TEAM

	No.	Team, Opponent	Date
Points	138	Redlands vs. LIFE Bible	Jan. 8
3-Pt. FG	25	St. Mary's (Md.) vs. Bard	Jan. 21
FG Pct.	75.0	(33-44) Lake Forest vs. Grinnell	Jan. 23

#Division III record.

Division I men's basketball leaders

SCORING										REBOUNDING									
	CL	G	TFG	3FG	FT	PTS	AVG				CL	G	NO	AVG					
1. Glenn Robinson, Purdue	Jr	23	240	50	126	656	28.5	1. Jerv Vaughn Scales, Southern B.R	Sr	20	307	15.4							
2. Jerv Vaughn Scales, Southern B.R	Sr	20	223	0	111	557	27.9	2. Jerome Lambert, Baylor	Jr	18	270	15.0							
3. Eddie Benton, Vermont	So	20	165	55	162	547	27.4	3. Eric Kubel, Northwestern (La.)	Sr	22	282	12.8							
4. Rob Feaster, Holy Cross	Jr	21	187	28	161	563	26.8	4. Malik Rose, Drexel	So	21	265	12.6							
5. Tucker Neale, Colgate	Jr	21	178	74	129	559	26.6	5. Melvin Simon, New Orleans	Sr	21	261	12.4							
6. Donyell Marshall, Connecticut	Jr	23	217	27	141	602	26.2	6. Kendrick Warren, Va. Commonwealth	Sr	21	260	12.4							
7. Frankie King, Western Caro.	Jr	22	205	13	151	574	26.1	7. Michael Smith, Providence	Sr	19	231	12.2							
8. Izett Buchanan, Marist	Sr	22	197	35	144	573	26.0	8. Neville Dyson, Lamar	Sr	20	241	12.1							
9. Tony Dumas, Mo.-Kansas City	Sr	25	191	68	188	638	25.5	9. David Vaughn, Memphis St.	So	20	240	12.0							
10. Gary Trent, Ohio	So	23	210	2	157	579	25.2	9. Reggie Jackson, Nicholls St.	Jr	20	240	12.0							
11. Jeff Webster, Oklahoma	Sr	21	211	3	98	523	24.9	11. Gary Trent, Ohio	So	23	273	11.9							
12. Eric Kubel, Northwestern (La.)	Sr	22	203	1	140	547	24.9	12. Lee Mayberry, Fresno St.	Sr	21	246	11.7							
13. Reggie Smith, Northeastern	Sr	22	194	49	105	542	24.6	13. Sharone Wright, Clemson	Jr	23	260	11.3							
14. Otis Jones, Air Force	Jr	19	148	50	122	468	24.6	14. Carlin Warley, St. Joseph's (Pa.)	Sr	21	237	11.3							
15. Tony Tolbert, Detroit Mercy	Sr	22	182	49	122	535	24.3	15. Clifford Rozier, Louisville	Jr	22	248	11.3							
16. Orlando Lightfoot, Idaho	Sr	20	180	50	75	485	24.3	16. Joe Smith, Maryland	Fr	20	219	10.9							
17. Doremus Bennerman, Siena	Sr	22	165	61	135	526	23.9	17. Alan Henderson, Indiana	Jr	20	218	10.9							
18. Wesley Person, Auburn	Sr	20	166	75	71	478	23.9	18. Carlos Rogers, Tennessee St.	Sr	24	261	10.9							
19. Carlos Rogers, Tennessee St.	Sr	24	214	1	144	573	23.9	19. Gerald Jordan, Morgan St.	So	23	249	10.8							
20. Lamond Murray, California	Jr	21	181	35	103	500	23.8	20. Shannon Greene, Northeastern Ill.	Sr	22	236	10.7							
21. Khalid Reeves, Arizona	Sr	23	175	65	131	546	23.7	21. Brian Grant, Xavier (Ohio)	Sr	19	200	10.5							
22. Michael Allen, Southwestern La.	Sr	23	171	67	133	542	23.6												
23. Kareem Townes, La Salle	Jr	21	157	81	98	493	23.5												
24. Sharell Ford, Ill.-Chicago	Jr	20	182	17	87	468	23.4	(Min. 5 FG Made Per Game)	CL	G	FG	FGA	PCT						
25. Monty Williams, Notre Dame	Sr	23	197	24	119	537	23.3	1. Mike Atkinson, Long Beach St.	Jr	18	100	143	69.9						
26. Antoine Gillespie, UTEP	Jr	22	160	46	144	510	23.2	2. Anthony Miller, Michigan St.	Sr	24	129	191	67.5						
27. Shawn Rеспert, Michigan	Jr	24	194	66	100	554	23.1	3. Lynwood Wade, Southwest Tex. St.	Sr	23	165	249	66.3						
28. Randy Blocker, Northern Iowa	Sr	21	177	20	102	476	22.7	4. Corliss Williamson, Arkansas	So	20	153	234	65.4						
29. Andy Elkins, Evansville	Jr	24	184	63	102	533	22.2	5. Deon Thomas, Illinois	Sr	19	153	242	63.2						
30. Johnny Conic, Southern B.R	Sr	20	168	53	54	443	22.1	6. Jimmy Lunsford, Alabama St.	So	22	134	212	63.2						
31. Milton Dean, Middle Tenn. St.	Sr	22	174	50	86	484	22.0	7. Aaron Swinson, Auburn	Sr	20	169	268	63.1						
32. Keke Hicks, Coastal Caro.	Jr	22	157	98	71	483	22.0	8. Clayton Riffer, James Madison	Sr	21	153	243	63.0						
33. Aska Jones, Kansas St.	Sr	21	142	75	100	459	21.9	9. Michael Watson, Mt. St. Mary's (Md.)	Jr	21	122	194	62.9						
34. Scott Drapeau, New Hampshire	Jr	20	164	17	89	434	21.7	10. Clifford Rozier, Louisville	Jr	22	172	275	62.5						
35. Marcus Walton, Alcorn St.	Jr	17	129	39	71	368	21.6	11. David Ardayio, Army	Sr	21	140	225	62.2						
36. Donnie Boyce, Colorado	Jr	20	139	23	131	432	21.6	12. Carlos Rogers, Tennessee St.	Sr	24	214	346	61.8						
37. Mark Lueking, Army	So	19	120	56	113	409	21.5	13. Albert Burditt, Texas	Sr	22	132	216	61.1						
38. Jeff Clifton, Arkansas St.	Sr	22	176	9	112	473	21.5	14. Glenn Stokes, Monmouth (N.J.)	Jr	17	110	180	61.1						
39. Damon Bailey, Indiana	Sr	20	133	36	127	429	21.5	15. Antonio McDyess, Alabama	Fr	18	101	167	60.5						

ASSISTS										FIELD GOAL PERCENTAGE									
	CL	G	NO	AVG	(Min. 5 FG Made Per Game)	CL	G	FG	FGA	PCT									
1. Jason Kidd, California	So	21	207	9.9	1. Casey Schmidt, Valparaiso	Sr	19	60	62	96.8									
2. Tony Miller, Marquette	Jr	22	195	8.9	2. Danny Basile, Marist	So	22	76	80	95.0									
3. David Edwards, Texas A&M	Sr	20	167	8.4	3. Dandrea Evans, Troy St.	Sr	24	69	73	94.5									
4. Eathan O'Bryant, Nevada	Jr	21	173	8.2	4. Ryan Yoder, Colorado St.	Sr	22	70	75	93.3									
5. Abdul Abdullah, Providence	Sr	19	148	7.8	5. Kent Culuko, James Madison	Jr	21	94	101	91.3									
6. Howard Nathan, Northeast La.	So	17	131	7.7	6. Matthew Hildebrand, Liberty	Sr	22	90	98	91.8									
7. Greg Black, Tex.-Pan American	Jr	20	146	7.3	7. Chad Copeland, Tenn.-Chatt.	Sr	22	150	166	90.4									
8. Orlando Smart, San Francisco	Sr	20	146	7.3	8. Greg Brown, New Mexico	Sr	22	97	108	89.8									
9. John Oniges, Oklahoma	Jr	21	150	7.1	9. Arlando Johnson, Eastern Ky.	Jr	23	79	88	89.8									
10. Travis DeCure, Montana	Sr	22	157	7.1	10. Travis Ford, Kentucky	Sr	23	75	84	89.8									
11. Dan Pogue, Campbell	So	20	142	7.1	11. Marty Cline, Morehead St.	So	21	57	64	89.8									
12. Dedan Thomas, Nevada-Las Vegas	Sr	20	140	7.0	12. Fred Holberg, Iowa St.	Jr	20	86	97	88.7									
13. John Woolery, Santa Clara	Sr	22	153	7.0	13. Brandon Born, Tenn.-Chatt.	Jr	22	72	82	87.6									
14. Jerry McCullough, Pittsburgh	Jr	20	139	6.9	14. Michael Allen, Southwestern La.	Sr	23	133	152	87.6									
15. Brian Santiago, Fresno St.	Sr	21	145	6.9	15. Dylan Rigdon, Arizona	Sr	22	63	72	87.5									

BLOCKED SHOTS										FREE-THROW PERCENTAGE									
	CL	G	NO	AVG	(Min. 2.5 Made Per Game)	CL	G	FT	FTA	PCT									
1. Jim McIlvaine, Marquette	Sr	22	104	4.7	1. Keke Hicks, Coastal Caro.	Jr	22	98	4	4.0									
2. Marcus Camby, Massachusetts	Fr	17	75	4.4	2. Chris Brown, UC Irvine	Jr	16	69	4	4.3									
3. David Vaughn, Memphis St.	So	20	87	4.3	3. Kareem Townes, La Salle	Jr	21	81	3	3.7									
4. Theo Ratliff, Wyoming	Jr	22	94	4.3	4. Donald Ross, George Mason	Jr	22	84	3	3.6									
5. Grady Livingston, Howard	Jr	20	85	4.3	5. Keith Carmichael, Coppin St.	Jr	25	95	3	3.2									
6. Tim Duncan, Wake Forest	Fr	23	79	3.4	6. Wesley Person, Auburn	Sr	20	75	3	3.8									
7. Joe Smith, Maryland	Fr	20	68	3.4	7. Stevin Smith, Arizona St.	Sr	20	74	3	3.5									
8. Tony Maroney, Hawaii	Jr	24	80	3.3	8. Bernard Haslett, Southern Miss.	Sr	20	73	3	3.5									
9. Donyell Marshall, Connecticut	Jr	23	75	3.3	9. Kent Culuko, James Madison	Jr	21	76	3	3.4									
10. Michael McDonald, New Orleans	Sr	21	68	3.2	10. Aska Jones, Kansas St.	Sr	21	75	3	3.3									
11. Kelvin Cato, South Ala.	So	18	56	3.1	11. Josh Kohn, N.C.-Asheville	So	22	78	3	3.2									
12. Sharone Wright, Clemson	Jr	23	71	3.1	12. Tucker Neale, Colgate	Jr	21	74	3	3.3									
13. John James, Towson St.	Sr	23	71	3.1	13. Kenny Harris, Va. Commonwealth	Sr	21	73	3	3.3									
14. Pascal Fleury, Md. Balt. County	Jr	19	56	2.9	14. Brooks Thompson, Oklahoma St.	Sr	23	78	3	3.0									
15. Michael Thomas, Coppin St.	Jr	25	73	2.9	15. Marlow White, New Mexico	Jr	22	74	3	3.0									

BLOCKED SHOTS										3-POINT FIELD GOALS MADE PER GAME									
	CL	G	NO	AVG							CL	G	NO	AVG					
1. Jim McIlvaine, Marquette	Sr	22	104	4.7	1. Keke Hicks, Coastal Caro.	Jr	22	98	4	4.0									
2. Marcus Camby, Massachusetts	Fr	17	75	4.4	2. Chris Brown, UC Irvine	Jr	16	69	4	4.3									
3. David Vaughn, Memphis St.	So	20	87	4.3	3. Kareem Townes, La Salle	Jr	21	81	3	3.7									
4. Theo Ratliff, Wyoming	Jr	22	94	4.3	4. Donald Ross, George Mason	Jr	22	84	3	3.6									
5. Grady Livingston, Howard	Jr	20	85	4.3	5. Keith Carmichael, Coppin St.	Jr	25	95	3	3.2									
6. Tim Duncan, Wake Forest	Fr	23	79	3.4	6. Wesley Person, Auburn	Sr	20	75	3	3.8									
7. Joe Smith, Maryland	Fr	20	68	3.4	7. Stevin Smith, Arizona St.	Sr	20	74	3	3.5									
8. Tony Maroney, Hawaii	Jr	24	80	3.3	8. Bernard Haslett, Southern Miss.	Sr	20	73	3	3.5									
9. Donyell Marshall, Connecticut	Jr	23	75	3.3	9. Kent Culuko, James Madison	Jr	21	76	3	3.4									
10. Michael McDonald, New Orleans	Sr	21	68	3.2	10. Aska Jones, Kansas St.	Sr	21	75	3	3.3									
11. Kelvin Cato, South Ala.	So	18	56	3.1	11. Josh Kohn, N.C.-Asheville	So	22	78	3	3.2									
12. Sharone Wright, Clemson	Jr	23	71	3.1	12. Tucker Neale, Colgate	Jr	21	74	3	3.3									
13. John James, Towson St.	Sr	23	71	3.1	13. Kenny Harris, Va. Commonwealth	Sr	21	73	3	3.3									
14. Pascal Fleury, Md. Balt. County	Jr	19	56	2.9	14. Brooks Thompson, Oklahoma St.	Sr	23	78	3	3.0									
15. Michael Thomas, Coppin St.	Jr	25	73	2.9	15. Marlow White, New Mexico	Jr	22	74	3	3.0									

BLOCKED SHOTS										3-POINT FIELD GOAL PERCENTAGE									
	CL	G	NO	AVG	(Min. 1.5 Made Per Game)	CL	G	FG <td>FGA</td> <td>PCT</td> <th></th> <th></th> <th></th> <th></th> <th></th> <th></th> <th></th> <th></th> <th></th>	FGA	PCT									
1. Shawn Griggs, Southwestern La.	Sr	23	107	4.7	1. Brent Kell, Evansville	So	21	51	88	58.0									
2. Gerald Walker, San Francisco	So	21	92	4.4	2. Brandon Born, Tenn.-Chatt.	Jr	22	53	101	52.5									
3. Andre Cradle, LIU-B																			

Division I women's single-game highs



Madsen



Mitchum

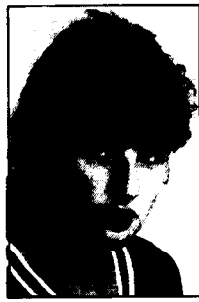

Pankratova

(Through February 14)
INDIVIDUAL

INDIVIDUAL			
Points	No.	Player Team, Opponent	Date
	48	Danielle Viglione, Texas vs. Houston	Jan. 29
	46	Carol Madsen, Xavier (Ohio) vs. LaSalle	Feb. 10
	45	Kristy Ryan, Cal St. Sacramento vs. UC Irvine	Dec. 4
	44	Carol Ann Shudlick, Minnesota vs. Texas Tech	Dec. 18
Rebounds	28	DeShawne Blocker, East Tenn. St. vs. Covenant	Jan. 6
	26	Angela Crowder, Boston College vs. Holy Cross	Dec. 1
Assists	19	Sheree Mitchum, Oklahoma vs. Oral Roberts	Feb. 10
Blocked Shots	11	Svetlana Pankratova, Va. Commonwealth vs. Virginia Tech	Feb. 11
	11	LaNae Jones, Oklahoma vs. Southern-B.R.	Dec. 29
	11	Scherrie Jackson, Bethune-Cookman vs. South Caro. St.	Jan. 29
	11	Trancy Peques, Alcorn St. vs. Southern-B.R.	Jan. 29
Steals	12	Heidi Caruso, Lafayette vs. Va. Commonwealth	Dec. 4
	12	Celeste Hill, Old Dominion vs. Va. Commonwealth	Dec. 18
	12	Charisse Sampson, Kansas vs. West Va.	Jan. 2
	12	Stacy Coffey, Oklahoma St. vs. Iowa St.	Feb. 4
3-Pt. FG	#11	Danielle Viglione, Texas vs. Houston	Jan. 29
Free Throws	18	Kristy Ryan, Cal St. Sacramento vs. Alas. Fairbanks	Jan. 8
	18	Michelle Esparza, Cal St. Northridge vs. Cal St. Dom. Hills	Jan. 10
TEAM			
Points	No.	Team, Opponent	Date
	132	Western Mich. vs. Valparaiso	Dec. 6
3-Pt. FG	#17	South Caro. vs. Western Caro.	Jan. 13
FG Pct.	74.5	(35-47) Northwestern vs. Wake Forest	Dec. 4
#Division I record.			

#Division I record.

Division II women's single-game highs

(Through February 13)
INDIVIDUAL

INDIVIDUAL			Date
Points	No.	Player Team, Opponent	
	50	Rosalyn Phillips, Livingston vs. Tougaloo	Nov. 20
	48	Darlene Orlando-Garcia, Mass. Lowell vs. New Haven	Feb. 7
Rebounds	28	Yolanda Benning, Dowling vs. LIU-C. W. Post	Jan. 29
	26	Christie Miller, Oakland City vs. Manchester	Jan. 27
Assists	21	Lori Richelderfer, Calif. (Pa.) vs. Millersville	Dec. 10
	17	P. J. Hall, Portland St. vs. Pacific (Ore.)	Nov. 29
Blocked Shots	#12	Tonya Roper, Wingate vs. Lenoir-Rhyne	Feb. 9
Steals	#14	Karen Neeley, Presbyterian vs. Newberry	Dec. 2
	13	Beth Hein, Molloy vs. John Jay	Nov. 26
3-Pt. FG	#11	Sharon Harris, Morris Brown vs. Clark Atlanta	Feb. 2
	10	Rochelle Brown-Curry, N.M. Highlands vs. Southern Colo.	Jan. 18
Free Throws	19	Natoshia Williams, Fort Valley St. vs. Alabama A&M	Jan. 31
	18	Carlita Jones, Clarion vs. Indiana (Pa.)	Jan. 22
TEAM			
Points	No.	Team, Opponent	Date
	137	Portland St. vs. Pacific (Ore.)	Nov. 29
3-Pt. FG	16	Oakland vs. Gannon	Jan. 4
FG Pct.	69.8	(37-53) Pittsburg St. vs. Northwest Mo. St.	Jan. 12
#Division II record.			

#Division II record.

Division III women's single-game highs

(Through February 6)
INDIVIDUAL

	No.	Player Team, Opponent	Date
Points	48	Karen Barefoot, Chris. Newport vs. Va. Wesleyan	Nov. 20
	47	Danielle Potter, Rockford vs. Concordia (Ill.)	Dec. 14
Rebounds	32	Kim Roth, Salisbury St. vs. Lynchburg	Dec. 16
	31	Liza Janssen, Wellesley vs. Wesleyan (Conn.)	Dec. 10
Assists	17	Karen Barefoot, Chris. Newport vs. Shenandoah	Jan. 16
	17	Karen Barefoot, Chris. Newport vs. Marymount (Va.)	Dec. 11
Blocked Shots	#12	Janet Kasinger, Ill. Benedictine vs. Loras	Dec. 21
	#12	Janet Kasinger, Ill. Benedictine vs. Lake Forest	Nov. 30
Steals	#14	Sybil Smith, Baruch vs. New Rochelle	Feb. 4
3-Pt. FG	8	Seven tied.	
Free Throws	21	Karen Barefoot, Chris. Newport vs. Va. Wesleyan	Nov. 20
TEAM			
	No.	Team, Opponent	Date
Points	124	Cal Lutheran vs. Pacific Christian	Nov. 30
3-Pt. FG	#15	Hope vs. Olivet	Jan. 19
	#15	Clark (Mass.) vs. Nichols	Nov. 20
FG Pct.	64.5	(31-48) Southwestern (Tex.) vs. Augustana (Ill.)	Nov. 29
#Division III record.			

#Division III record.

Division I women's basketball leaders

SCORING							REBOUNDING							
	CL	G	TFG	3FG	FT	PTS	AVG				CL	G	NO	AVG
1. Kristy Ryan, Cal St. Sacramento	Sr	21	205	2	201	613	29.2	1. DeShawne Blocker, East Tenn. St.	Jr	21	363	17.3		
2. Patty Stoffey, Loyola (Md.)	Jr	20	177	0	162	516	25.8	2. Joskeen Garner, Northwestern (La.)	So	19	268	14.0		
3. Carol Ann Shudlick, Minnesota	Sr	18	177	0	102	456	25.3	3. Kristy Ryan, Cal St. Sacramento	Sr	21	282	13.4		
4. Shannon Johnson, South Caro.	So	22	204	37	97	542	24.6	4. Tammy Butler, Harvard	Jr	19	253	13.3		
5. Trenia Tillis, Stephen F. Austin	Sr	20	186	3	94	469	23.5	5. Natalie Williams, UCLA	Sr	20	263	13.1		
6. Natalie Williams, UCLA	Sr	20	195	0	68	458	22.9	6. Travesa Gant, Lamar	Sr	20	256	12.8		
7. Cornelia Gayden, Louisiana St.	Jr	21	159	47	113	478	22.8	7. Donna White, Mississippi Val.	Sr	23	292	12.7		
8. Sheri Turnbull, Vermont	Sr	21	175	3	121	474	22.6	8. Oberon Pitterson, Western Ill.	Jr	21	265	12.6		
9. Keisha Johnson, Tulane	Sr	20	171	0	108	450	22.5	9. Lisa Leslie, Southern Cal	Sr	19	235	12.4		
10. E. C. Hill, Northern Ill.	Sr	20	147	33	122	449	22.5	10. Donna Washington, Southern-B.R.	Sr	21	254	12.1		
11. Kim Mays, Eastern Ky.	Jr	21	153	25	140	471	22.4	11. Sheri Turnbull, Vermont	Sr	21	254	12.1		
12. Danielle Viglione, Texas	Fr	20	151	80	65	447	22.4	12. Ingrid Dixon, California	Sr	17	202	11.9		
13. Tiffany Booker, Mississippi St.	So	20	156	40	93	445	22.3	13. Tamika Coley, Central Fla.	So	20	235	11.8		
14. Dawn Beachler, Tex.-Pan American	Sr	19	162	40	53	417	21.9	14. Zagailea Norris, Alabama St.	Sr	19	221	11.6		
15. Angela Simpson, Northwestern (La.)	So	19	146	15	109	416	21.9	15. Cathy Robinson, Florida A&M	So	22	251	11.4		
16. Mary Lowry, Baylor	So	21	160	18	121	459	21.9	16. Joanne Ward, South Caro. St.	Sr	20	228	11.4		
17. Katie Smith, Ohio St.	So	20	149	35	104	437	21.9	17. Janell Williams, Rutgers	Jr	17	190	11.2		
18. Wanda Wiggins, South Caro. St.	Sr	19	164	6	81	415	21.8	18. DeLisha Milton, Florida	Fr	21	234	11.1		
19. Shawnda DeCamp, Kansas St.	Jr	21	162	77	57	458	21.8	19. Patricia Babcock, Northwestern	Sr	19	209	11.0		
20. Kerry Curran, Boston College	Sr	22	168	38	105	479	21.8	20. Rebecca Lobo, Connecticut	Jr	22	241	11.0		
21. Penny Armstrong, Ill.-Chicago	Jr	20	140	42	113	435	21.8	21. Robin Massari, Fairfield	Sr	22	239	10.9		
22. Jennifer Clary, Idaho	Sr	19	150	43	66	409	21.5	FIELD-GOAL PERCENTAGE						
23. Lisa Leslie, Southern Cal	Sr	19	164	1	78	407	21.4	(Min. 5 FG Made Per Game)	CL	G	FG	FGA	PCT	
24. Angela Crosby, Appalachian St.	Sr	19	133	0	140	406	21.4	1. Lidiya Varbanova, Boise St.	Sr	22	152	224	67.9	
25. Amy Burnett, Wyoming	Jr	22	144	17	164	469	21.3	2. Kim Wood, Wis.-Green Bay	Sr	20	149	220	67.5	
26. Jennifer Parker, Murray St.	Sr	22	162	42	100	466	21.2	3. Deneka Knowles, Southeastern La.	So	18	92	139	66.2	
27. Teresa James, Colorado St.	So	22	170	5	117	462	21.0	4. LaToja Harris, Toledo	Sr	19	130	198	65.7	
28. Tanja Kostic, Oregon St.	So	19	155	0	88	398	20.9	5. Kris Kugel, Creighton	Sr	22	121	186	65.1	
29. Anjineea Hopson, Grambling	Jr	22	173	58	56	460	20.9	6. Andrea Autrey, Ga. Southern	Jr	21	131	208	63.0	
30. Melissa Herbert, Coastal Caro.	Sr	21	173	0	92	438	20.9	7. Keisha Johnson, Tulane	Sr	20	171	273	62.6	
31. Colleen Joyce, St. Francis (Pa.)	So	21	177	30	54	438	20.9	8. Crystal Steward, Northeast La.	Sr	22	139	228	61.0	
32. Shannon Wilkey, Radford	So	20	167	4	78	416	20.8	9. Jenny Olson, Creighton	Jr	22	112	184	60.9	
33. Nafessah Brown, Nebraska	Sr	25	191	9	128	519	20.8	10. Nickie Hilton, George Mason	Sr	24	154	254	60.6	
34. Cass Bauer, Montana St.	So	20	133	4	145	415	20.8	11. DeShawne Blocker, East Tenn. St.	Jr	21	166	274	60.6	
35. Tamika Coley, Central Fla.	So	20	157	0	104	414	20.7	12. Kristi Kinne, Drake	Jr	21	129	213	60.6	
36. Celeste Hill, Old Dominion	Sr	21	167	6	94	434	20.7	13. Rushia Brown, Furman	Sr	20	175	289	60.6	
37. Travesa Gant, Lamar	Sr	20	166	6	74	412	20.6	14. Vicki Giffin, N.C.-Asheville	Fr	20	120	200	60.0	
38. Rushia Brown, Furman	Sr	20	175	0	60	410	20.5	15. Cherril Shurtliff, Southern Utah	So	21	158	265	59.6	
39. DeShawne Blocker, East Tenn. St.	Jr	21	166	0	97	429	20.4	FREE-THROW PERCENTAGE						
ASSISTS							(Min. 2.5 Made Per Game)	CL	G	FT	FTA	PCT		
1. Andrea Nagy, Florida Int'l	Jr	21	212	10.1				1. Jennifer Howard, North Caro. St.	Fr	21	93	100	93.0	
2. Rozana Vidic, Oregon St.	So	19	170	8.9				2. Amy Brown, Louisiana Tech	Jr	22	59	65	90.8	
3. Sheree Mitchum, Oklahoma	Jr	22	172	7.8				3. Tiffany Woosley, Tennessee	Jr	24	78	87	89.7	
4. Moira Kennelly, Northwestern	Sr	19	148	7.8				4. Jenny Kao, Hawaii	Sr	20	64	72	88.9	
5. Tina Robbins, Southwest Mo. St.	Sr	21	162	7.7				5. Dana Drew, Toledo	Jr	20	93	105	88.6	
6. Carol Madsen, Xavier (Ohio)	Sr	22	153	7.0				6. Jennifer Clary, Idaho	Sr	19	66	75	88.0	
7. Niesha Johnson, Alabama	Jr	21	146	7.0				7. Tina Geis, Portland	Jr	22	58	66	87.9	
8. Kelly Pilcher, Montana	Sr	21	145	6.9				8. Karen Stanley, Furman	Jr	21	78	89	87.6	
9. Karen Lewis, Wichita St.	Jr	21	143	6.8				9. Georgie Vaughan, Austin Peay	Jr	21	53	61	86.9	
10. LaKeitha Richardson, Sam Houston St.	Jr	20	136	6.8				10. Amy Nigro, Campbell	Sr	20	72	83	86.7	
11. Lisa Branch, Texas A&M	So	20	132	6.6				11. Carrie Vorpahl, Wis.-Milwaukee	Sr	20	57	66	86.4	
12. Dayna Smith, Rhode Island	So	23	149	6.5				12. Denise Hammersley, Fordham	Jr	23	87	101	86.1	
13. Carol Morton, Pittsburgh	Jr	22	140	6.4				13. Talita Scott, Bowling Green	Sr	20	86	100	86.0	
14. Connie Vau, New Mexico St.	Jr	21	133	6.3				14. Colleen Connors, St. Francis (Pa.)	Fr	21	54	63	85.7	
14. Liz Hanson, Rutgers	So	18	114	6.3				14. Liz Hanson, Rutgers	So	18	78	91	85.7	
BLOCKED SHOTS							3-POINT FIELD GOALS MADE PER GAME							
1. Cathy Pezdirtz, DePaul	Sr	22	95	4.3				1. Danielle Viglione, Texas	Fr	20	80	4.0		
2. Rebecca Lobo, Connecticut	Jr	22	87	4.0				2. Shawnda DeCamp, Kansas St.	Jr	21	77	3.7		
3. Scherrie Jackson, Bethune Cookman	Fr	20	74	3.7				3. Autumn Hollyfield, Cal St. Fullerton	Jr	20	72	3.6		
4. Lori Toomey, Manhattan	Sr	17	61	3.6				4. Lynette Pestel, St. Louis	So	22	74	3.4		
5. Zagailea Norris, Alabama St.	Sr	19	63	3.3				5. Melody Howard, Southwest Mo. St.	Sr	21	69	3.3		
6. Katalina Harris, Northeastern	Jr	20	63	3.2				6. Amy Lavey, Evansville	Sr	22	67	3.0		
7. Lisa Tate, Kansas	Sr	21	64	3.0				7. Lisa Hayden, Miami (Ohio)	Sr	20	58	2.9		
8. Lisa Leslie, Southern Cal	Sr	19	57	3.0				7. Christy Thomasukutty, Tulane	So	20	58	2.9		
9. Kim Wood, Wis.-Green Bay	Sr	20	57	2.8				9. Jennifer Davis, Providence	Fr	22	63	2.9		
10. Kathleen Courtney, Holy Cross	Fr	21	59	2.8				10. Christl Timmons, South Caro	Jr	21	60	2.9		
11. Kim Calhoun, Penn St.	So	20	56	2.8				11. Julie Powell, Vanderbilt	Sr	20	57	2.8		
12. Liesl Schultz, Butler	Jr	21	57	2.7				12. Noel Johnson, Texas Tech	Jr	22	62	2.8		
13. Heidi Gillingham, Vanderbilt	Sr	23	61	2.7				13. Betsy Harris, Alabama	Sr	21	58	2.8		
14. Joskeen Garner, Northwestern (La.)	So	19	50	2.6				14. Kristin Mattox, Louisville	So	20	55	2.8		
15. Hully Oslander, Syracuse	Sr	21	53	2.5				15. Joy Lynn Westendorf, Wright St.	Jr	20	54	2.7		

■ Division II men's basketball leaders

SCORING						
	CL	G	FG	3FG	FT	PTS
1. Kwame Morton, Clarion	Jr	23	235	114	173	757
2. Eric Kline, Northern St.	Jr	25	261	119	84	725
3. DeCarlo Deveaux, Tampa	Sr	20	179	36	162	556
4. Eric Bovard, West Liberty St.	Jr	19	155	75	136	521
5. Jerry Meyer, Minn.-Duluth	Sr	23	202	88	121	613
6. Tony Bailey, West Ga.	Sr	19	160	42	142	504
7. Juraid Hughes, South Dak. St.	Sr	21	212	47	80	551
8. Raul Varela, Colorado Mines	So	23	178	54	173	583
9. Dana Pope, Grand Canyon	Jr	20	205	2	85	497
10. Kevin Aronson, Moorhead St.	Sr	23	186	86	110	568
11. Ed Wheeler, Angelo St.	Sr	20	193	0	100	486
12. Brian Brooks, Bowie St.	Sr	23	202	86	67	557
13. Eugene Harth, Phila. Textile	Jr	20	164	0	154	482
14. Dennis Edwards, Fort Hays St.	Jr	22	231	0	67	529
15. Kevin Nichols, Bemidji St.	Sr	22	203	21	100	527
16. Corey Williams, Norfolk St.	Jr	23	189	12	160	550
17. Michael Aaron, Wayne St. (Mich.)	Jr	16	153	3	72	381
18. Damien Blair, West Chester	Jr	21	153	100	90	496
19. Ken Francis, Molloy	Jr	20	174	65	59	472
20. Hassan Robinson, Springfield	Jr	21	172	39	111	494

BLOCKED SHOTS			
	CL	G	NO
1. Maurice Barnett, Elizabeth City St.	Jr	21	106
2. Johnny Tyson, Central Okla.	Jr	21	106
3. Mark Hensel, Pitt.-Johnstown	Sr	23	98
4. Michael Bivins, Albany St. (Ga.)	Sr	19	64
5. Derrick Johnson, Virginia Union	Sr	23	75
6. Bob Fife, U.C. Riverside	Jr	22	68
7. Kevin Higgins, West Liberty St.	Jr	19	56
8. James McClendon, Livingston	Sr	21	56
9. Cedric Mansell, Mars Hill	Sr	21	56
10. Scott Kramer, Bemidji St.	Sr	22	58
11. Walter Evans, Kentucky St.	Jr	20	51
12. Steve Horton, Northeast Mo. St.	Jr	22	55
13. Kimo Outlaw, Mount Olive	So	22	55
14. Eugene Harth, Phila. Textile	Jr	20	50
15. Kerwin Thompson, Eckerd	So	21	52
16. Brian Koscielski, Wayne St. (Mich.)	Sr	21	50
17. Jo Ve Ford, Elizabeth City St.	Jr	21	48
18. Leron Gittens, Quinnipiac	Sr	22	49
19. Joe Jardane, Dowling	Sr	20	42
20. Lawrence Williams, San Fran. St.	Jr	18	37

ASSISTS			
	CL	G	NO
1. Ernest Jenkins, N.M. Highlands	Jr	22	243
2. Marcus Talbert, Colo. Christian	Jr	22	219
3. Pat Chambers, Phila. Textile	Sr	20	192
4. Mike Mitchell, Notre Dame (Cal.)	Sr	23	207
5. Darnell White, Calif. (Pa.)	Sr	22	195
6. Patrick Herron, Winston-Salem	Jr	23	182
7. Tyrone Tate, Southern Ind.	Sr	21	165
8. Damon Scott, Winona St.	Jr	23	180
9. Aaron Johnson, LIU-C.W. Post	Sr	21	162
10. Donay Fullwood, Queens (N.C.)	Jr	21	161
11. Hal Chambers, Columbus	Jr	22	167
12. Deon Moyd, Alas. Fairbanks	Jr	22	172
13. Rob Paterson, New Hamp. Col.	Jr	21	156
14. Matt Jones, Bridgeport	Jr	22	162
15. Tullius Pate, Coker	Jr	21	151
16. Craig Aamot, North Dak. St.	Jr	22	156
17. Donald Perritt, Southern Colo.	Jr	22	154
18. Howard Flowers, East Stroudsburg	Sr	22	153
19. Nelson Fonseca, Barry	Jr	22	149
20. Warren Burgess, St. Anselm	Sr	22	145

STEALS			
	CL	G	NO
1. Ken Francis, Molloy	Jr	22	98
2. Kevin Nichols, Bemidji St.	Sr	22	90
3. Darnell White, Calif. (Pa.)	Sr	22	89
4. Ornon Brown, Clarion	Fr	23	87
5. Patrick Herron, Winston-Salem	Jr	23	82
6. Aaron Johnson, LIU-C.W. Post	Sr	21	67
7. Tullius Pate, Coker	Jr	21	66
8. Jerome Rowland, Morris Brown	So	22	69
9. Antoine Woods, Sonoma St.	Sr	22	69
10. Kevin Miller, Adelphi	Jr	16	47

REBOUNDING				
	CL	G	NO	AVG
1. Pat Armour, Jacksonville St.	Jr	21	302	14.4
2. Wayne Robertson, New Hamp. Col.	Sr	21	297	14.1
3. James Hector, American Int'l	Sr	22	307	14.0
4. John Carey, Concordia (N.Y.)	Jr	22	280	12.7
5. Michael Bivins, Albany St. (Ga.)	Sr	19	234	12.3
6. Marcus Allen, Paine	Sr	18	218	12.1
7. Dan Sandel, Le Moyne	Sr	22	255	11.6
8. Eric Ruskiewicz, New York Tech	Sr	22	255	11.6
9. Clarence Tyson, Washburn	Sr	22	251	11.4
10. Chris Tucker, Mo. Southern St.	Sr	22	246	11.2
11. Reggie Bell, Quincy	Sr	20	223	11.1
12. Cedric Roach, LeMoyne-Owen	Sr	18	200	11.1
13. Willie Coleman, Salem-Teikyo	Sr	21	232	11.0

FIELD-GOAL PERCENTAGE						
(Min. 5 FG Made Per Game)		CL	G	FG	FGA	PCT
1. Chad Scott, Calif. (Pa.)		Sr	22	132	178	74.2
2. Stan Gouard, Southern Ind.		So	20	156	226	69.0
3. Clarence Tyson, Washburn		Sr	22	208	302	68.9
4. Tim Kissman, Hillsdale		Sr	20	149	223	66.8
5. Cedric Mansell, Mars Hill		Sr	21	150	226	66.4
6. Wayne Robertson, New Hamp. Col.		Sr	21	181	273	66.3
7. Jermaine Carlton, Pfeiffer		Sr	20	156	236	66.1
8. Roy O'Neal, West Tex. A&M		Sr	20	130	197	66.0
9. Dennis Edwards, Fort Hays St.		Jr	22	231	352	65.6
10. Steve Branch, Clarion		Sr	23	121	185	65.4
11. Charles Feagin, Clark Atlanta		Sr	17	113	173	65.3
12. Dan Sandel, Le Moyne		Sr	22	178	273	65.2
13. Rob Terry, Florida Tech		Fr	22	137	211	64.9
14. Brian Sand, North Dak. St.		So	22	140	216	64.8

FREE-THROW PERCENTAGE						
(Min. 2.5 FT Made Per Game)	CL	G	FT	FTA	PCT	
1. Jay Harrie, Eastern Mont.	Jr	21	77	82	93.9	
2. Kevin Aronson, Moorhead St.	Sr	23	110	122	90.2	
3. Derek Chaney, Northern Colo.	Sr	21	72	80	90.0	
4. Dave Kruse, Mankato St.	Fr	21	56	63	88.9	
5. Tony Bailey, West Ga.	Sr	19	142	160	88.8	
6. James Moore, Wingate	Fr	21	55	62	88.7	
7. Jason Curry, St. Michael's	Jr	21	58	66	87.9	
8. Joel McDonald, St. Cloud St.	Jr	21	98	112	87.5	
9. Hal Chambers, Columbus	Sr	22	82	94	87.2	
10. Perrell Lucas, Indianapolis	Jr	20	95	109	87.2	
11. Greg Wilkinson, Oakland City	Sr	18	47	54	87.0	
12. Kevin Kooker, Grand Valley St.	Jr	20	53	61	86.9	
13. Shane Gibson, IU/PU-Ft. Wayne	Sr	21	56	65	86.2	
14. Ryan Wells, Chamaine	Jr	20	55	64	85.9	

3-POINT FIELD-GOAL PERCENTAGE						
(Min. 1.5 FT Made Per Game)	CL	G	FG	FGA	PCT	
1 Paul Decker, Oakland City	Fr	15	31	53	58.5	
2 Lamont Jones, Mars Hill	Jr	21	42	74	56.8	
3 Todd Jones, Southern Ind.	Sr	18	35	62	56.5	
4 Warren Peebles, Virginia Union	Sr	23	54	104	51.9	
5 Marcus Hall, LeMoyne-Owen	Sr	17	29	56	51.8	
6 Chuck Hancock, Metropolitan St.	Sr	22	37	73	50.7	
7 Chad Logan, Hillsdale	Sr	22	47	94	50.0	
8 Scott Meadows, Bluefield St.	Sr	22	79	159	49.7	
9 Errol Jones, American Int'l	Jr	21	53	107	49.5	
10 Paul Cluxton, Northern Ky.	Fr	20	39	79	49.4	
11 Wayne Boyette, Franklin Pierce	Sr	21	70	142	49.3	
12 Ortez Vandross, West Va. Wesleyan	Jr	21	60	122	49.2	
13 Jason Bullock, Indiana (Pa.)	So	21	59	120	49.2	
14 Bob Timinski, St. Anselm	Sr	22	89	182	48.9	

3-POINT FIELD GOALS MADE PER GAME					
		CL	G	NO	AVG
1	Kwame Morton, Clarion	Sr	23	114	5.0
2	Damien Blair, West Chester	Jr	21	100	4.8
3	Eric Kline, Northern St.	Jr	25	119	4.8
4	Stephen Hamrick, Eastern N. Mex.	So	22	99	4.5
5	Eric Carpenter, Cal St. San B'dino	Jr	22	96	4.4
6	Bob Timinski, St. Anselm	Sr	22	89	4.0
7	Eric Bovard, West Liberty St.	Jr	19	75	3.9
8	Jerry Meyer, Minn.-Duluth	Sr	23	88	3.8
9	Leon Perdue, Pfeiffer	Sr	20	75	3.8
10	Brian Brooks, Bowie St.	Sr	23	86	3.7
10	Kevin Aronson, Moorhead St.	Sr	23	86	3.7

■ Team leaders Through February 13

SCORING OFFENSE				
	G	W-L	PTS	AVG
1. Central Okla	21	14-7	2154	102.6
2. Southern Ind.	21	19-2	2145	102.1
3. Oakland	21	17-4	2079	99.0
4. Salem-Teikyo	21	19-2	2037	97.0
5. Pfeiffer	20	16-4	1905	95.3
6. Neb.-Kearney	23	15-8	2186	95.0
7. New Hamp. Col	21	17-4	1984	94.5
8. Northern St.	25	18-7	2333	93.3
9. Alabama A&M	17	14-3	1581	93.0
10. Oakland City	19	15-4	1751	92.2
11. Concord	22	10-12	2021	91.9
12. American Int'l	23	20-3	2097	91.2
13. Clarion	23	14-9	2096	91.1

SCORING OFFENSE				
	G	W-L	PTS	AVG
1. Pace	21	14-7	1217	58.0
2. Cal St. Bakersfield	23	18-5	1435	62.4
3. Oakland City	19	15-4	1208	63.6
4. Virginia Union	23	21-2	1481	64.4
5. Phila. Textile	21	20-1	1359	64.7
6. Francis Marion	22	10-12	1433	65.1
7. Gannon	23	17-6	1522	66.2
8. Lincoln Memorial	21	13-8	1402	66.8
9. Northwest Mo. St	27	15-7	1478	67.7
10. Longwood	21	17-4	1415	67.4
11. South Dak	21	18-3	1418	67.5
11. West Chester	21	18-3	1418	67.5

SCORING MARGIN				WON-LOST PERCENTAGE			
	OFF	DEF	MAR		W-L	PCT	
1. Oakland City	92.2	63.6	28.6	1. Indiana (Pa.)	21-0	1.000	
2. Virginia Union	86.2	64.4	21.8	2. Phila. Textile	20-0	.952	
3. Salem-Teikyo	97.0	77.0	20.0	3. Virginia Union	21-2	.913	
4. Southern Ind.	102.1	82.1	20.0	4. Southern Ind.	19-2	.905	
5. Phila. Textile	82.4	64.7	17.7	4. Salem-Teikyo	19-2	.905	
6. Indiana (Pa.)	90.3	73.1	17.2	6. American Int'l	20-3	.870	
7. South Dak.	84.6	67.5	17.0	7. Calif. (Pa.)	19-3	.864	
8. Calif. (Pa.)	87.7	71.0	16.7	7. Washburn	19-3	.864	
9. Alabama A&M	83.0	77.2	15.8	9. North Ala.	18-3	.857	
10. Norfolk St.	88.0	73.2	14.8	9. South Dak.	18-3	.857	
11. New Hamp. Col.	94.5	80.3	14.1	9. West Chester	18-3	.857	
12. Ky. Wesleyan	90.8	77.3	13.6	9. Drury	18-3	.857	
13. Edinboro	82.2	69.1	13.1	13. Norfolk St.	20-4	.833	
14. East Stroudsburg	89.0	75.9	13.1	13. Paine	15-3	.833	
15. Pfeiffer	95.3	82.4	12.8	Current Winning Streak: Indiana (Pa.) 21, Phila. Textile 16, Longwood 14			
16. North Ala.	88.3	76.0	12.4	FIELD-GOAL PERCENTAGE DEFENSE			
17. Mars Hill	83.2	70.9	12.3		FG	FGA	PCT
18. UC Riverside	79.8	67.5	12.2				

FIELD-GOAL PERCENTAGE			
	FG	FGA	PCT
1. Southern Ind.	766	1409	54.4
2. Mesa St.	673	1238	54.4
3. Oakland City	651	1242	52.4
4. Phila. Textile	619	1181	52.4
5. West Tex. A&M	572	1094	52.3
6. Calif. (Pa.)	724	1392	52.0
7. N.M. Highlands	742	1436	51.7
8. New Hamp. Col.	733	1421	51.6
9. Pfeiffer	686	1332	51.5
10. South Dak.	623	1214	51.3
11. Wayne St. (Mich.)	688	1342	51.3
12. Presbyterian	559	1094	51.1
13. Salem-Teikyo	753	1474	51.1

1. Virginia Union	343	1396	33.0
2. Oakland City	450	1205	37.3
3. Cal St. Bakersfield	507	1352	37.5
4. Livingston	560	1436	39.0
5. Dowling	558	1427	39.1
6. Alabama A&M	476	1198	39.7
7. Metropolitan St.	579	1456	39.8
8. Gannon	576	1443	39.9
9. Calif. (Pa.)	580	1445	40.1
10. Northwest Mo. St.	491	1207	40.7
11. Pace	426	1040	41.0
12. South Dak.	514	1253	41.0
13. Norfolk St.	673	1638	41.1
14. St. Rose	597	1450	41.2

REBOUND MARGIN	

FREE-THROW PERCENTAGE				1. St. Rose	46.3	35.5	10.8
	FT	FTA	PCT	2. Oakland City	44.6	34.0	10.6
1. West Liberty St.	342	431	79.4	3. Jacksonville St.	46.9	36.4	10.5
2. S.C. Spartanburg	430	552	77.9	4. Salem-Teikyo	47.9	38.3	9.8
3. St. Cloud St.	332	438	75.8	5. Delta St.	45.9	37.1	9.6
4. Merrimack	372	491	75.8	6. Washburn	41.7	33.0	8.7
5. New York Tech	380	509	74.7	7. American Int'l	44.8	36.2	8.7
6. Clarion	483	647	74.7	8. Southwest Baptist	42.7	34.1	8.6
7. Cal St. Chico	394	528	74.6	9. New Hamp. Col.	42.9	34.9	8.6
8. Lehigh-Rhine	335	450	74.4	10. Edinboro	39.7	31.9 <th>7.9</th>	7.9
9. Notre Dame (Cal.)	378	511	74.0	11. Virginia Union	47.0	39.1	7.8
10. Oakland City	290	393	73.8	12. Millersville	32.7	25.1	7.6
11. Northern St.	410	556	73.7	13. Tampa	41.7	34.2	7.5
12. Minn.-Duluth	313	425	73.6	14. LeMayne-Owen	46.8	39.3	7.4
13. Mars Hill	422	574	73.5				

3-POINT FIELD GOAL PERCENTAGE					3-POINT FIELD GOALS MADE PER GAME					AVERAGE
(Min. 3.0 Made Per Game)	G	FG	FGA	PCT	G	NO	MADE	PCT		
1. Hillsdale	22	280	127	22.8	1	280	127	45.7	22.8	
2. Oakland City	19	161	352	45.7	2	250	119	47.6	25.0	
3. Bluefield St.	22	146	323	45.2	3	255	111	43.5	22.7	
4. Indianapolis	20	138	316	43.7	4	218	99	45.4	21.9	
5. St. Anselm	22	216	508	42.5	5	216	98	45.4	22.3	
6. Northern St.	25	233	548	42.5	6	219	85	38.8	23.3	
7. Indiana (Pa.)	21	142	334	42.5	7	233	93	39.9	21.4	
8. Virginia Union	23	90	212	42.5	8	203	85	41.9	23.0	
9. West Liberty St.	19	167	394	42.4	9	203	88	43.3	16.7	
10. Franklin Pierce	22	122	289	42.2	10	167	88	52.7	16.7	

■ Team leaders Through February 13

SCORING OFFENSE					SCORING DEFENSE				
	G	W-L	PTS	AVG		G	W-L	PTS	AVG
1. Augustana (S.D.)	22	18-4	1958	89.0	1. Pace	22	20-2	1189	54.0
2. Portland St.	24	22-2	2079	86.6	2. St. Rose	22	18-4	1198	54.5
3. Oakland	20	16-2	1726	86.3	3. UC Davis	21	15-6	1204	57.3
4. Norfolk St.	24	22-2	2045	85.2	4. Paine	19	14-5	1090	57.4
5. Southern Ind.	21	14-7	1772	84.4	5. Bowie St.	19	12-7	1101	57.9
6. Northern Mich.	19	12-7	1600	84.2	6. Cal St. San B. dino	23	20-3	1338	58.2
7. North Dak.	22	21-1	1840	83.6	7. Regis (Colo.)	22	11-11	1287	58.5
8. Wayne St. (Neb.)	23	18-5	1921	83.5	8. Armstrong St.	19	11-8	1117	58.8
9. North Dak. St.	22	18-4	1835	83.4	9. Denver	21	15-6	1238	59.0
10. Mount Olive	22	17-5	1831	83.2	10. Bloomsburg	22	14-8	1305	59.3
11. Rollins	21	14-7	1747	83.2	11. Bluefield St.	23	16-7	1366	59.4
12. Abilene Christian	22	15-7	1823	82.9	12. Tampa	21	16-5	1249	59.5
13. Stonehill	22	20-2	1820	82.7	13. Albany St. (Ga.)	20	12-8	1190	59.5
14. Bellarmine	20	18-2	1651	82.6	14. Cal St. Dom. Hills	23	12-11	1369	59.5

■ Division III men's basketball leaders

SCORING							
	CL	G	FG	3FG	FT	PTS	AVG
1 Steve Diekmann, Grinnell	Jr	16	179	77	79	514	32.1
2 Moses Jean-Pierre, Plymouth St.	Sr	20	162	57	177	558	27.9
3 Lance Castle, Monmouth (N.J.)	Jr	17	162	51	98	473	27.8
4 Scott Fitch, Geneseo St.	Sr	18	144	61	150	499	27.7
5 Ted Berry, Chris. Newport	Sr	20	204	46	75	529	26.5
6 T.J. Gondek, Colby-Sawyer	Jr	19	159	47	132	497	26.2
7 Jerry McChristian, Savannah A&D	Jr	20	224	23	49	520	26.0
8 Rick Hughes, Thomas More	So	19	203	4	83	493	25.9
9 Keith Claiborne, Averett	Sr	17	158	16	108	440	25.9
10 Chris Dunn, Worcester Tech	Jr	18	162	37	100	461	25.6
11 Mark Timko, Grove City	Sr	21	196	39	105	536	25.5
12 Chad Coconis, Capital	Jr	20	165	78	100	508	25.4
13 Victor Koytich, Framingham St.	Jr	15	134	29	84	381	25.4
14 Phil Dixon, Shenandoah	So	20	181	24	113	499	25.0
15 Al Pettway, Worcester St.	Sr	19	156	53	100	469	24.7
16 Nick Gutman, Otterbein	Jr	20	187	35	79	488	24.4
17 Chris Sullivan, St. John Fisher	Sr	19	166	28	95	455	23.9
18 Jim Petty, Gordon	Jr	19	179	12	85	455	23.9
19 Shawn McCartney, Hunter	Jr	19	157	31	99	444	23.4
20 Adam Moore, St. John Fisher	Sr	19	163	32	81	439	23.1
21 Blair Slattery, Occidental	Sr	18	155	32	72	414	23.0
22 Steve Schuler, St. Joseph's (Me.)	Sr	19	161	10	104	436	22.9

BLOCKED SHOTS				CL	G	NO	AVG
1 Andrew South, N.J. Inst. of Tech	Jr	15	74	4.9			
2 Erik Ludecis, Maritime (N.Y.)	Sr	17	79	4.6			
3 Nick Brown, Carleton	Fr	20	81	4.1			
4 Jason Meehlberg, Bethel (Minn.)	Sr	19	67	3.5			
5 Mark Stodden, Union (N.Y.)	Jr	18	59	3.3			
6 Dave Stephens, Colby	So	19	61	3.2			
7 Brett Durham, Rensselaer	So	17	49	2.8			
8 Sean Keehan, St. Mary's (Md.)	Sr	19	53	2.8			
9 Jeremy Putnam, Dubuque	So	19	52	2.7			
10 Dan Bell, Rust	Jr	19	50	2.6			
11 Jeff Manning, Curry	Jr	17	43	2.5			
12 Adam Fitzgerald, CCNY	So	15	37	2.5			
13 Blair Slattery, Occidental	Sr	18	43	2.4			
14 Chris Harper, Hamilton	Sr	17	40	2.4			
15 Bryant Lee, Roanoke	Jr	17	40	2.4			
16 Rolando Welch, Western Md.	Sr	20	45	2.3			

ASSISTS				CL	G	NO	AVG
1 Phil Dixon, Shenandoah	So	20	182	9.1			
2 Stacey Ross, Fontbonne	Sr	18	148	8.2			
3 Steve Evaris, Union (N.Y.)	Sr	18	137	7.6			
4 Moses Jean-Pierre, Plymouth St.	Sr	20	150	7.5			
5 Nate Harris, Clarkson	So	16	120	7.5			
6 Tres Wolf, Susquehanna	Sr	16	120	7.5			
7 Joe Marcotte, N.J. Inst. of Tech	Jr	15	112	7.5			
8 Bobby Bonjean, Illinois Col.	Sr	16	114	7.1			
9 Mike Lustina, Wabash	Jr	19	135	7.1			
10 Jimmy Resvanus, Baruch	Sr	14	99	7.1			
11 Jake Mikaluskis, Suffolk	So	15	105	7.0			
12 Kelley McClure, Otterbein	So	20	139	6.9			
13 David Brown, Westfield St.	Sr	17	118	6.9			
14 Chad Onofrio, Tufts	So	17	117	6.9			
15 Rodney Lusan, UC San Diego	Sr	21	144	6.9			
16 Fran D'Agata, Hamilton	Jr	17	116	6.8			

STEALS				CL	G	NO	AVG
1 Moses Jean-Pierre, Plymouth St.	Sr	20	126	6.3			
2 David Brown, Westfield St.	Sr	17	96	5.6			
3 Matt Newton, Principia	Sr	18	99	5.5			
4 Ivo Moyano, Polytechnic (N.Y.)	Fr	11	53	4.8			
5 Shannon Sweeney, Rutgers-Newark	So	17	72	4.2			
6 Rodney Lusan, UC San Diego	Sr	21	76	3.6			
7 Don Walls, Buena Vista	Jr	20	72	3.6			
8 Shawn McCartney, Hunter	Jr	19	68	3.6			
9 Ernie Peavy, Wis.-Platteville	Jr	19	68	3.6			
10 Rich Muniz, Lehman	Fr	19	66	3.5			
11 Tony Wigfall, Medgar Evers	Sr	19	66	3.5			
12 Eric Bell, New Paltz St.	So	19	66	3.5			
13 Keith Poopor, Amherst	Sr	19	65	3.4			
14 Rob Laprise, Southern Me.	Sr	19	64	3.4			
15 Carl Small, Cornell College	Jr	17	56	3.3			

REBOUNDING				CL	G	NO	AVG
1 Chris Sullivan, St. John Fisher	Sr	19	274	14.4			
2 Andrew South, N.J. Inst. of Tech	Jr	15	208	13.9			
3 Blair Slattery, Occidental	Sr	18	224	12.4			
4 Jim Vlogianitis, Brockport St.	Sr	18	223	12.4			
5 Larry Jones, Lehman	Fr	18	223	12.4			
6 Jim Hoopes, Albright	Sr	20	246	12.3			
7 Mark Walker, Upsala	Jr	18	222	12.2			
8 Jo Jo Chambers, Chris. Newport	Jr	19	232	12.2			
9 Chris Eaton, Eureka	Sr	21	255	12.1			
10 Victor Gieca, Baruch	Sr	15	178	11.9			
11 Daniel Aaron, Yeshiva	Sr	11	128	11.6			
12 Jim Chase, Worcester St.	Sr	19	219	11.5			
13 Roy Jansen, Salve Regina	Sr	18	206	11.4			

FIELD-GOAL PERCENTAGE				CL	G	FG	FGA	PCT
(Min. 5 FG Made Per Game)								
1 Greg Kemp, Aurora	Sr	20	127	180	70.6			
2 John Wassenbergh, St. Joseph's (Me.)	So	21	166	236	70.3			
3 Dan Russ, Bridgewater (Va.)	Jr	20	131	190	68.9			
4 Mike Kent, Gallaudet	So	16	135	199	67.8			
5 Kevin Folki, Washington (Mo.)	So	19	118	174	67.8			
6 Jim South, Augsburg	So	19	99	147	67.3			
7 Brian Davis, Oglethorpe	So	20	141	211	66.8			
8 Frank Grzywacz, Johns Hopkins	Sr	20	119	180	66.1			
9 Michael Burden, Rowan	Sr	19	99	154	64.3			
10 Abe Tubbs, Cornell College	Sr	15	147	229	64.2			
11 Tony Bego, Elmira	Sr	20	130	203	64.0			
12 Doug Cline, Wooster	Jr	21	117	184	63.6			
13 Scott Lauinger, Gust. Adolphus	So	18	101	159	63.5			
14 Donald Brown, Westfield St.	Sr	17	116	184	63.0			
15 Scott Meech, Wooster	Sr	21	130	212	61.3			

FREE-THROW PERCENTAGE				CL	G	FT	FTA	PCT
(Min. 2.5 FT Made Per Game)								
1 Jason Prevenost, Middlebury	Jr	18	52	54	96.3			
2 Adam Pliandes, Bates	So	17	48	50	96.0			
3 Mark Coassolo, Elizabethtown	Sr	18	58	62	93.5			
4 Jeff Scott, Salem St.	So	18	54	58	93.1			
5 Roger Feeling, Loras	Sr	18	53	58	91.4			
6 Erin McCann, Hamilton	Jr	17	49	54	90.7			
6 Chad Hutson, III, Wesleyan	Jr	17	49	54	90.7			
8 Nate Flynn, Lawrence	So	15	55	62	88.6			
9 Gene Nolan, Washington (Mo.)	So	19	62	70	88.6			
10 Mike Rhoades, Lebanon Valley	Jr	20	115	130	88.5			
11 Steve Silver, New England Col.	Jr	18	45	51	88.2			
12 Chris Smith, Montclair St.	Jr	17	44	50	88.0			
13 Brad Knop, Manchester	So	20	80	91	87.9			
14 Wesley Pitts, Wheaton (Ill.)	Fr	18	50	57	87.7			
15 Kahili Allen, UC San Diego	So	17	57	65	87.7			

3-POINT FIELD-GOAL PERCENTAGE				CL	G	FG	FGA	PCT
(Min. 1.5 FT Made Per Game)								
1 Paul Tapp, Cal Lutheran	Sr	19	60	103	58.3			
2 Tony Frieden, Manchester	Jr	20	33	57	57.9			
3 Otis Tucker, Lynchburg	Fr	18	29	53	54.7			
4 Mike Rhoades, Lebanon Valley	Jr	20	49	91	53.8			
5 Jason Badik, Defiance	Jr	19	63	119	52.9			
6 Dan Barracraft, Cabrini	Sr	17	38	72	52.8			
7 Mark Timko, Grove City	Sr	21	39	74	52.7			
8 Jim Chase, Worcester St.	Sr	19	40	76	52.6			
9 Chris Peterson, Eureka	Sr	21	93	179	52.0			
10 Glenn McDermott, Colby	Sr	19	41	79	51.9			
11 Jon Chapman, Bowdoin	So	15	33	64	51.6			
12 Scott Larson, Gust. Adolphus	Sr	19	35	68	51.5			
13 Chris Wetzel, Millikin	Jr	18	39	76	51.3			

3-POINT FIELD GOALS MADE PER GAME				CL	G	NO	AVG
1 David Bailey, Concordia (Ill.)	Jr	20	101	5.1			
2 Steve Diekmann, Grinnell	Jr	16	77	4.8			
3 Chris Peterson, Eureka	Sr	21	93	4.4			
4 Chris Carideo, Widener	Jr	19	84	4.4			
5 Ernie Bray, UC Santa Cruz	Sr	18	74	4.1			
6 Chad Coconis, Capital	Jr	20	78	3.9			
7 Don Plyler, Penn St.-Behrend	Sr	20	74	3.7			
8 Kevin Kozup, Bethany (W.Va.)	Fr	19	70	3.7			
9 Lance Randall, Beloit	Sr	17	62	3.6			
10 Pat Young, Western Md.	Sr	15	54	3.6			

■ Team leaders Through February 6

SCORING OFFENSE				G	W-L	PTS	AVG
1 Grinnell		16	10-6	1677	104.8		
2 Worcester St.		19	13-6	1898	99.9		
3 Redlands		19	9-10	1897	99.8		
4 Manchester		20	16-2	1892	94.6		
5 Chris. Newport		20	17-3	1878	93.9		
6 Salisbury St.		18	8-10	1869	93.8		
7 Greensboro		20	18-2	1875	93.8		
8 Shenandoah		20	7-13	1874	93.7		
9 Cal Lutheran		19	18-1	1768	92.9		
10 Elmira		20	15-5	1855	92.8		
11 St. John Fisher		19	17-2	1761	92.7		
12 Hampden-Sydney		19	16-3	1758	92.5		
13 Plymouth St.		20	14-6	1839	91.9		
14 Rowan		19	18-1	1741	91.6		

SCORING DEFENSE				G	W-L	PTS	AVG
1 Yeshiva		14	8-6	816	58.3		
2 Wooster		21	14-7	1230	58.6		
3 Albany (N.Y.)		19	18-1	1137	59.8		
4 Johns Hopkins		20	15-5	1204	60.2		
5 Maritime (N.Y.)		17	10-7	1042	61.3		
6 Lebanon Valley		20	17-3	1234	61.7		
7 DePauw		21	14-7	1308	62.3		
8 Eureka		21	18-3	1314	62.6		
9 Kean		19	11-8	1189	62.6		
10 Frank & Marsh		20	11-9	1262	63.1		
11 Ramapo		20	12-8	1273	63.7		
12 Ithaca		18	14-4	1147	63.7		
13 Kenyon		21	19-2	1358	64.7		
14 St. Thomas (Minn.)		19	15-4	1234	64.9		

FIELD GOAL PERCENTAGE				FIELD GOAL PERCENTAGE DEFENSE			
	FG	FGA	PCT		FG	FGA	PCT
1 Oglethorpe	601	1133	53.0	1 Binghamton	456	1278	35.7
2 Manchester	715	1361	52.5	2 Lebanon Valley	441	1181	37.3
3 Wooster	582	1115	52.2	3 Pomona-Pitzer	421	1112	37.9
4 Cal Lutheran	643	1236	52.0	4 Yeshiva	302	796	37.9
5 Rowan	647	1250	51.8	5 Colby	469	1217	38.5
6 St. Joseph's (Me.)	669	1300	51.5	6 Maine Maritime	437	1129	38.7
7 Eureka	673	1311	51.3	7 Trinity (Conn.)	446	1136	39.3
8 Grove City	636	1244	51.1	8 Albany (N.Y.)	431	1097	39.3
9 Binghamton	573	1123	51.0	9 FDU-Madison	446	1133	39.4
10 Simpson	523	1026	51.0	10 Johns Hopkins	452	1142	39.6
11 Lebanon Valley	534	1050	50.9	11 Wittenberg	480	1209	39.7
12 Wittenberg	640	1272	50.3	12 Ithaca	389	978	39.8
				13 Kean	439	1103	39.8
FREE-THROW PERCENTAGE							
	FT	FTA	PCT				

Convention roll-call votes

This is a summary of 43 of the 86 roll-call votes that were conducted at the 1994 NCAA Convention in San Antonio. The votes published below include Proposal Nos. 11 through 30 (except for proposals that were withdrawn or not moved for consideration).

Each column represents a roll-call vote at the Convention. The number at the head of each column is the proposal number. Where letters are indicated, the reference is to parts of multipart proposals included in that vote. Proposals considered in more than one division business session are reported in separate columns labeled by division.

A summary of the other 43 roll-call votes—involving Proposal Nos. 31 through 53 and Proposal No. 174—will be published in the February 23 issue of The NCAA News.

Following are descriptions of the proposals included in this issue of the News.

Proposals

No. 11: Establish a principle of gender equity in the Association's principles for the conduct of intercollegiate athletics. Sponsored by the NCAA Council and Presidents Commission. General business session.

No. 12: Establish maximum financial aid limits in emerging sports for women and permit institutions to utilize the emerging sports in order to meet the Association's minimum sports-sponsorship and financial aid award criteria. Sponsored by the Council and Presidents Commission. Divisions I-A, I-AA, I, II and III business sessions.

No. 12-1: Amend No. 12 to preclude Division II institutions from utilizing emerging sports to meet minimum sports-sponsorship requirements. Sponsored by the Council. Division II business session.

No. 13: Resolution directing a special committee, after appropriate review and dialogue, to present what it deems to be the most acceptable models of membership structure for review, reaction and possible action at the 1995 Convention and for final action no later than the 1996 Convention. Sponsored by the Council and Presidents Commission. General business session.

No. 14: Create a three-year provisional-membership category for prospective NCAA member institutions. Sponsored by the Council. General business session.

No. 15: Establish a two-year notification requirement for institutions that intend to reclassify from Division II to Division I; exclude those institutions from eligibility for any NCAA Division II championship, and exempt from this legislation institutions that petition not later than June 1, 1994, to reclassify from Division II to Division I, effective not later than September 1, 1995, provided the exempted institutions are not eligible for Division II championships during the transition period. Sponsored by the Gulf South Conference. Division II business session.

No. 16: A resolution directing the NCAA Committee on Financial Aid

and Amateurism to prepare legislative proposals for the 1995 Convention involving need-based financial aid models under which student-athletes could receive athletics grants for tuition and fees and financial assistance awarded solely on the basis of need for room and board, books, supplies and indirect costs, which could not exceed the cost of attendance. Sponsored by the Council and 10 member institutions. General business session; Divisions I and II members voting.

No. 16-1: Amend No. 16 to direct that the NCAA Committee on Financial Aid and Amateurism report on the issue of need-based financial aid at the 1995 Convention and prepare appropriate legislation for action no later than the 1996 Convention. Sponsored by the Council and Presidents Commission. General business session; Divisions I and II members voting.

No. 17: Permit student-athletes in Divisions I and II to engage in five seasons of intercollegiate competition within the five-year/10-semester eligibility period; delete legislation related to the hardship waiver and season-of-competition waiver; permit partial qualifiers and nonqualifiers to participate in not more than four seasons of competition in Division I and five seasons in Division II, and specify that partial qualifiers and nonqualifiers who have exhausted four seasons of competition in Division I shall not be eligible for further seasons of competition in Division II. Sponsored by 12 member institutions. Divisions I-A, I-AA, I, II and general business sessions.

No. 18: A resolution directing the Council to conduct a study of all issues involved in permitting student-athletes to participate in five seasons of intercollegiate competition, and to prepare appropriate legislation for consideration at the 1995 Convention. Sponsored by eight member institutions. General business session.

No. 19: Revise the Association's legislative calendar by establishing later submission and publication dates for legislative proposals. Sponsored by the Council and Presidents Commission; all members of the Metro Atlantic Athletic, Missouri Valley and Pacific-10 Conferences and the Patriot League, and five other member institutions. General business session.

No. 20: A resolution directing the Council and Presidents Commission to study the concepts of establishing a biennial Convention or biennial legislative Convention, including the potential cost savings to the Association and the NCAA membership, as well as the interest of the Association's member institutions and conferences in this concept. The resolution also directs that legislation based upon the results of this study be proposed, if appropriate, for the 1995 Convention. Sponsored by the Council and Presidents Commission. General business session.

No. 21: Specify that in major infractions, the NCAA Committee on Infractions may refer a case or part of a case to an independent hearing officer, who will review disputed facts concerning any alleged violation and present findings of fact to the committee. Sponsored by the Council and Presidents Commission. General business session.

No. 22: Reduce from 75 percent to 62.5 percent the amount of satisfactory-progress credit hours that a student-athlete must earn during the

regular academic year, and to increase from 25 percent to 37.5 percent the amount of satisfactory-progress credit hours that a student may earn during the summer. Sponsored by 10 Division I members. Division I business session.

No. 23: Establish travel-squad limitations for regular-season varsity competition in Divisions I and II when an overnight stay or air travel is involved. Sponsored by the Council and Presidents Commission. Divisions I and II business sessions.

No. 23-1: Amend No. 23 to increase the proposed travel-squad size limitations. Sponsored by the Ivy Group. Divisions I and II business sessions.

No. 23-2: Amend No. 23 to increase the proposed travel-squad limitations in men's and women's basketball from 12 to 13. Sponsored by the Council. Divisions I and II business sessions.

No. 23-3: Amend No. 23 to permit an unlimited number of players to travel on one spring-break trip conducted during the traditional segment when classes are not in session. Sponsored by the Ivy Group. Divisions I and II business sessions.

No. 23-5: Amend No. 23 to permit two additional student-athletes to travel when an away trip involves more than one contest date in the sports of baseball, field hockey, ice hockey, soccer and softball. Sponsored by the Ivy Group. Divisions I and II business sessions.

No. 24: Eliminate off-campus, in-person scouting of opponents in Divisions I-A and I-AA football and Divisions I basketball. Sponsored by the Council and Presidents Commission. Divisions I-A, I-AA and I business sessions.

No. 27: Specify that a restricted-earnings coach in Division I basketball shall not have been employed previously as a head or assistant basketball coach in Division I and that the individual shall complete the period of employment as a restricted-earnings coach within three calendar years of the date of initial employment in the position. Sponsored by the Council and Presidents Commission. Division I business session.

No. 27-1: Amend No. 27 to specify that a restricted-earnings coach in Division I basketball shall complete the period of employment as a restricted-earnings coach within five calendar years of the initial date of employment in such a position. Sponsored by 12 Division I institutions. Division I business session.

No. 28: Stipulate that all athletics department staff members in Divisions I and II annually must receive prior written approval from the institution's chief executive officer for all athletically related income and benefits from sources outside the institution; also, specify that the staff member's report of the amount and the source of the income be in writing. Sponsored by the Council and Presidents Commission. Divisions I, I-A and II business sessions.

No. 30: In Divisions I-A and I-AA football, specify that all recruiting-coordination functions (except routine clerical tasks) shall be performed by the head coach or one or more countable assistant coaches. Sponsored by the Council and Presidents Commission. Divisions I-A and I-AA business sessions.

Institution	Div.	11	12-1	12	12	12	12	12	12	13	14	14	14	14	14	14	15	16-1	17	18	19	20	21	21	22	23	23	23-1	23-1	23-2	23-2	23-3	23-5	24	24	24	27	27-1	28	28	30	30		
		(I)	(II)	(I)	(II)	(I)	(II)	(I)	(II)	(I)	(II)	(I)	(II)	(I)	(II)	(I)	(II)	(I)	(II)	(I)	(II)	(I)	(II)	(I)	(II)	(I)	(II)	(I)	(II)	(I)	(II)	(I)	(II)	(I)	(II)	(I)	(II)	(I)	(II)	(I)	(II)	(I)	(II)	
ABILENE CHRISTIAN UNIVERSITY	II	Yes	Yes	—	—	Yes	—	—	—	Yes	No	No	—	—	—	Yes	—	Yes	No	No	Yes	Yes	Yes	Yes	—	—	Yes	—	—	Yes	—	—	—	—	—	—	—	—	—	—	—	Yes	—	—
ADAMS STATE COLLEGE	II	Yes	Yes	—	—	Yes	—	—	—	—	Yes	Yes	Yes	—	—	—	Yes	—	Yes	No	No	—	Yes	Yes	Yes	—	—	Yes	—	—	—	—	—	—	—	—	—	—	—	—	—	—	Yes	—
ADELPHI UNIVERSITY	II	Yes	Yes	—	—	Yes	—	—	—	—	Yes	Yes	Yes	No	—	—	—	Yes	—	Yes	No	No	—	Yes	Yes	Yes	—	—	Yes	—	—	—	—	—	—	—	—	—	—	—	—	—	Yes	—
AGNES SCOTT COLLEGE	II	Yes	—	Yes	—	—	—	—	—	Yes	Yes	Yes	Yes	Yes	—	—	—	Yes	—	—	No	Yes	Yes	Yes	Yes	—	—	—	—	—	—	—	—	—	—	—	—	—	—	—	—	—	—	
UNIVERSITY OF AKRON	I-A	Yes	—	Yes	—	Yes	—	—	—	Yes	Yes	Yes	Yes	Yes	Yes	—	—	Yes	—	—	No	Yes	Yes	Yes	Yes	No	Yes	—	Yes	—	Yes	Yes	Yes	—	Yes	Yes	Yes	Yes	—	—	—	Yes	—	
ALABAMA A&M UNIVERSITY	II	Yes	Yes	—	—	Yes	—	—	—	Yes	Yes	Yes	No	—	—	—	Yes	Yes	No	No	Yes	No	Yes	Yes	—	—	No	—	No	—	Yes	—	—	—	—	—	—	—	—	—	—	Yes	—	
ALABAMA STATE UNIVERSITY	I-AA	Yes	—	—	—	Yes	—	—	Yes	—	Yes	Yes	No	Yes	Yes	—	—	Yes	—	—	No	Yes	Yes	Yes	Yes	No	Yes	—	Yes	—	Yes	Yes	Yes	—	No	—	Yes	Yes	—	—	—	Yes	—	
UNIVERSITY OF ALABAMA, TUSCALOOSA	I-A	Yes	—	—	No	—	—	Yes	—	—	Yes	Yes	Yes	Yes	Yes	Yes	—	—	—	—	No	Yes	Yes	Yes	Yes	Yes	No	—	Yes	—	Yes	Yes	Yes	—	No	—	Yes	Yes	—	—	—	No	—	
UNIVERSITY OF ALABAMA-BIRMINGHAM	I-AA	Yes	—	—	—	—	—	Yes	—	—	Yes	Yes	Yes	Yes	Yes	Yes	—	—	—	—	Yes	Yes	Yes	Yes	Yes	Yes	No	—	Yes	—	Yes	Yes	Yes	Yes	—	Yes	No	No	—	—	—	—	—	
UNIVERSITY OF ALABAMA-HUNTSVILLE	II	Yes	Yes	—	—	Yes	—	—	—	—	Yes	Yes	Yes	No	—	—	—	—	—	—	Yes	No	Yes	Yes	—	No	—	Yes	—	Yes	—	Yes	Yes	—	—	Yes	No	No	—	—	—	Yes	—	
UNIVERSITY OF ALASKA-ANCHORAGE	II	Yes	Yes	—	—	Yes	—	—	—	—	Yes	Yes	Yes	No	—	—	—	—	—	—	Yes	Yes	Yes	Yes	—	—	—	—	Yes	—	Yes	—	Yes	—	—	—	—	—	—	—	—	Yes	—	
UNIVERSITY OF ALASKA FAIRBANKS	II	Yes	Yes	—	—	Yes	—	—	—	—	Yes	Yes	Yes	No	—	—	—	—	—	—	Yes	No	No	Yes	Yes	—	—	Yes	—	No	—	Yes	—	—	—	—	—	—	—	—	—	Yes	—	
ALBANY STATE COLLEGE (GEORGIA)	II	Yes	Yes	—	—	Yes	—	—	—	—	Yes	Yes	Yes	Yes	Yes	—	—	—	—	—	Yes	Yes	Yes	Yes	—	—	—	—	No	—	Yes	—	Yes	—	—	—	—	—	—	—	—	—	Yes	—
STATE UNIVERSITY OF NEW YORK AT ALBANY	III	Yes	—	Yes	—	—	—	—	—	Yes	Yes	No	No	—	—	—	—	—	—	—	Yes	Yes	Yes	Yes	Yes	—	—	—	—	—	—	—	—	—	—	—	—	—	—	—	—	—	—	
ALBION COLLEGE	III	Yes	—	Yes	—	—	—	—	—	—	Yes	Yes	Yes	Yes	—	—	—	—	—	—	—	—	—	—	—	—	—	—	—	—	—	—	—	—	—	—	—	—	—	—	—	—	—	
ALCORN STATE UNIVERSITY	I-AA	Yes	—	—	Yes	—	—	—	Yes	—	Yes	Yes	Yes	No	—	—	—	—	—	—	Yes	Yes	Yes	Yes	Yes	No	—	Yes	—	—	—	—	—	Yes	No	No	Yes	Yes	—	—	—	—	Yes	
ALFRED UNIVERSITY	III	Yes	—	Yes	—	—	—	—	No	Yes	Yes	Yes	Yes	Yes	—	—	—	—	—	—	No	Yes	Yes	Yes	Yes	—	—	—	—	—	—	—	—	—	—	—	—	—	—	—	—	—	—	
ALLEGHENY COLLEGE	III	Yes	—	Yes	—	—	—	—	Yes	Yes	Yes	Yes	Yes	Yes	Yes	—	—	—	—	—	Yes	Yes	Yes	Yes	Yes	—	—	—	—	—	—	—	—	—	—	—	—	—	—	—	—	—	—	
ALLENTOWN COLLEGE OF ST. FRANCIS DE SALES	III	Yes	—	—	—	—	—	—	Yes	Yes	Yes	Yes	No	—	—	—	—	—	—	—	No	Yes	No	Yes	Yes	—	—	—	—	—	—	—	—	—	—	—	—	—	—	—	—	—	—	
ALMA COLLEGE	III	Yes	—	Yes	—	—	—	—	Yes	Yes	Yes	Yes	No	—	—	—	—	—	—	—	—	—	—	—	—	—	—	—	—	—	—	—	—	—	—	—	—	—	—	—	—	—	—	
AMERICAN INTERNATIONAL COLLEGE	II	Yes	Yes	—	—	Yes	—	—	—	—	Yes	No	No	—	—	—	—	—	—	—	Yes	Yes	No	Yes	Yes	—	No	—	—	—	—	—	—	—	—	—	—	—	—	—	—	No	—	
AMERICAN UNIVERSITY	I-AAA	Yes	—	—	Yes	—	—	—	—	—	Yes	No	No	Yes	Yes	—	—	—	—	—	—	Yes	Yes	Yes	—	No	—	Yes	—	Yes	—	Yes	No	—	—	Yes	No	Yes	—	—	—	—	—	
AMHERST COLLEGE	III	Yes	—	—	—	—	—	—	No	Yes	Yes	Yes	No	—	—	—	—	—	—	—	—	No	Yes	Yes	Yes	—	—	—	—	—	—	—	—	—	—	—	—	—	—	—	—	—	—	
ANDERSON UNIVERSITY	III	Yes	—	Yes	—	—	—	—	Yes	Yes	Yes	Yes	No	—	—	—	—	—	—	—	Yes	Yes	Yes	Yes	Yes	—	—	—	—	—	—	—	—	—	—	—	—	—	—	—	—	—	—	
ANGLO STATE UNIVERSITY	II	Yes	Yes	—	—	Yes	—	—	—	Yes	Yes	No	No	—	—	—	—	—	—	—	Yes	Yes	Yes	Yes	Yes	—	Yes	—	No	—	—	—	—	—	—	—	—	—	—	—	—	—	No	—
ANNA MARIA COLLEGE	III	Yes	—	Yes	—	—	—	—	—	Yes	Yes	Yes	—	—	—	—	—	—	—	—	—	Yes	Yes	Yes	Yes	—	—	—	—	—	—	—	—	—	—	—	—	—	—	—	—	—	—	
APPALACHIAN STATE UNIVERSITY	I-AA	Yes	—	—	Yes	—	—	—	Yes	—	Yes	Yes	Yes	Yes	Yes	—	—	—	—	—	Yes	No	Yes	Yes	Yes	No	No	—	Yes	—	Yes	—	Yes	Yes	Yes	Yes	Yes	—	—	—	—	—	No	—
ARIZONA STATE UNIVERSITY	I-A	Yes	—	—	Yes	—	—	—	—	Yes	Yes	Yes	Yes	Yes	Yes	—	—	—	—	—	Yes	—	Yes	Yes	Yes	Yes	No	—	No	—	Yes	—	Yes	Yes	Yes	Yes	Yes	—	—	—	—	—	—	
UNIVERSITY OF ARIZONA	I-A	Yes	—	—	—	Yes	—	—	—	—	Yes	Yes	Yes	Yes	Yes	Yes	—	—	—	—	—	Yes	Yes	Yes	Yes	Yes	No	—	No	—	No	Yes	Yes	—	Yes	Yes	Yes	Yes	—	—	—	—	—	
ARKANSAS STATE UNIVERSITY	I-A	Yes	—	—	Yes	—	—	—	—	Yes	Yes	Yes	Yes	Yes	Yes	—	—	—	—	—	—	Yes	Yes	Yes	Yes	Yes	No	—	No	—	Yes	No	Yes	—	Yes	Yes	Yes	Yes	—	—	—	—	—	
UNIVERSITY OF ARKANSAS-FAYETTEVILLE	I-A	Yes	—	—	Yes	—	—	—	—	Yes	Yes	Yes	Yes	Yes	Yes	—	—	—	—	—	No	—	Yes	Yes	Yes	Yes	No	No	—	Yes	—	Yes	Yes	—	No	No	Yes	Yes	—	—	—	—		
UNIVERSITY OF ARKANSAS-LITTLE ROCK	I-AAA	—	—	—	—	—	—	—	—	—	Yes	Yes	Yes	Yes	Yes	—	—	—	—	—	—	—	Yes	Yes	Yes	No	—	—	—	—	—	—	—	—	No	No	Yes	Yes	—	—	—	—	—	
ARMSTRONG STATE COLLEGE	II	Yes	Yes	—	—	Yes	—	—	—	—	Yes	Yes	Yes	Yes	—	—	—	—	—	—	—	Yes	—	—	—	—	No	—	—	—	—	—	—	—	—	—	—	—	—	—	—	—	—	
ASHLAND UNIVERSITY	II	Yes	Yes	—	—	—	—	—	—	—	Yes	Yes	Yes	No	—	—	—	—	—	—	—	—	—	—	—	—	No	—	—	—	—	—	—	—	—	—	—	—	—	—	—	—	—	
ASSUMPTION COLLEGE	II	Yes	Yes	—	—	Yes	—	—	—	—	Yes	Yes	Yes	No	—	—	—	—	—	—	—	—	—	—	—	—	No	—	—	—	—	—	—	—	—	—	—	—	—	—	—	—	—	
ATLANTIC 10 CONFERENCE	I-AAA	—	—	—	Yes	—	—	—	—	—	Yes	Yes	Yes	—	—	—	—	—	—	—	—	No	Yes	Yes	Yes	No	No	—	Yes	—	Yes	—	Yes	Yes	—	Yes	No	Yes	—	—	—	—	—	
ATLANTIC COAST CONFERENCE	I-A	Yes	—	—	—	Yes	—	—	—	—	Yes	Yes	Yes	Yes	Yes	—	—	—	—	—	—	Yes	—	Yes	Yes	—	Abs	—	Yes	—	Yes	—	No	Abs	Yes	—	Yes	Abs	Yes	—	—	—	—	
AUBURN UNIVERSITY	I-A	Yes	—	—	No	—	—	—	—	—	Yes	No	Yes	Yes	Yes	—	—	—	—	—	No	—	Yes	Yes	Yes	Yes	No	No	—	No	—	No	—	Yes	—	Yes	Yes	Yes	—	—	—	No	—	
AUGSBURG COLLEGE	III	Yes	—	Yes	—	—	—	—	—	Yes	Yes	Yes	No	—	—	—	—	—	—	—	—	No	Yes	No	Yes	Yes	—	—	—	—	—	—	—	—	—	—	—	—	—	—	—	—	—	
AUGUSTA COLLEGE	II	Yes	Yes	—	—	Yes	—	—	—	—	Yes	Yes	Yes	Yes	—	—	—	—	—	—	Yes	Yes	No	Yes	Yes	—	No	—	Yes	—	Yes	—	—	—	—	—	—	—	—	—	—	—	—	
AUGUSTANA COLLEGE (ILLINOIS)	III	Yes	—	Yes	—	—	—	—	—	Yes	Yes	Yes	No	—	—	—	—	—	—	—	No	Yes	Yes	Yes	Yes	—	—	—	—	—	—	—	—	—	—	—	—	—	—	—	—	—	—	
AUGUSTANA COLLEGE (SOUTH DAKOTA)	II	Yes	Yes	—	—	Yes	—	—	—	—	Yes	Yes	Yes	Yes	—	—	—	—	—	—	Yes	Yes	Yes	Yes	—	—	No	—	No	—	No	—	—	—	—	—	—	—	—	—	—	—	—	
AURORA UNIVERSITY	III	Yes	—	Yes	—	—	—	—	—	Yes	Yes	Yes	Yes	—	—	—	—	—	—	—	—	Yes	No	Yes	Yes	—	—	No	—	No	—	—	—	—	—	—	—	—	—	—	—	—	—	
AUSTIN PEAY STATE UNIVERSITY	I-AA	Yes	—	—	Yes	—	—	—	—	Yes	Yes	Yes	No	—																														

▶ Continued from page 13

See **Roll-call votes**, page 15 ►

Roll-call votes

► Continued from page 14

Institution	Div.	11	12-1	12 A	12 AB	12 AC	12 F	12 G	12 H	13	14 A-E	14 F-G	14 H	14 J-N	14 O	14 P	14 Q	14 R	15	16-1	17	18	19	20	21 ACD	21 B	22	23	23-1	23-1	23-2	23-2	23-3	23-6	24 A	24 A	24 B	27	27-1	28	28	30	30
		(H)	(H)	(H)	(H)	(H)	(H)	(H)	(H)	(H)	(H)	(H)	(H)	(H)	(H)	(H)	(H)	(H)	(H)	(H)	(H)	(H)	(H)	(H)	(H)	(H)	(H)	(H)	(H)	(H)	(H)	(H)	(H)	(H)	(H)	(H)	(H)	(H)	(H)	(H)	(H)	(H)	(H)
EASTERN MICHIGAN COLLEGE	II	Yes	—	Yes	—	—	—	Yes	Yes	Yes	Yes	No	—	Yes	Yes	—	—	Yes	—	—	No	Yes	No	Yes	Yes	Yes	No	No	—	No	—	Yes	—	Yes	Yes	Yes	Yes	Yes	—	Yes	—	—	
EASTERN MONTANA COLLEGE	I-AA	Yes	—	—	—	—	—	—	Yes	Yes	Yes	No	—	—	—	—	—	—	—	—	No	Yes	No	Yes	Yes	Yes	—	—	—	—	—	—	—	—	—	—	—	—	—	—	—	—	—
EASTERN NEW MEXICO UNIVERSITY	II	Yes	No	—	No	—	—	—	—	—	—	No	—	—	—	—	—	—	—	—	No	Yes	No	Yes	Yes	Yes	—	—	No	—	Yes	—	—	—	—	—	—	—	—	—	—	—	—
EASTERN WASHINGTON UNIVERSITY	I-AA	Yes	—	Yes	—	—	—	Yes	—	Yes	Yes	Yes	Yes	Yes	—	Yes	—	—	—	—	Yes	No	Yes	No	Yes	Yes	No	Yes	—	No	—	No	—	Abs	—	Yes	Yes	Yes	Yes	—	—	Yes	
EDINBORO UNIVERSITY OF PENNSYLVANIA	II	Yes	Yes	—	—	—	—	—	—	—	—	—	—	—	—	—	—	—	—	—	—	—	—	—	—	—	—	—	—	—	—	—	—	—	—	—	—	—	—	—	—	—	
ELIZABETH CITY STATE UNIV.	II	—	Yes	—	—	—	—	—	—	—	—	—	—	—	—	—	—	—	—	—	—	—	—	—	—	—	—	—	—	—	—	—	—	—	—	—	—	—	—	—	—	—	
ELIZABETHTOWN COLLEGE	III	Yes	—	Yes	—	—	—	—	—	—	—	—	—	—	—	—	—	—	—	—	—	—	—	—	—	—	—	—	—	—	—	—	—	—	—	—	—	—	—	—	—	—	
ELMHURST COLLEGE	III	Yes	—	No	—	—	—	—	—	—	—	—	—	—	—	—	—	—	—	—	—	—	—	—	—	—	—	—	—	—	—	—	—	—	—	—	—	—	—	—	—	—	
ELON COLLEGE	II	Yes	—	—	—	—	—	—	—	—	—	—	—	—	—	—	—	—	—	—	—	—	—	—	—	—	—	—	—	—	—	—	—	—	—	—	—	—	—	—	—	—	
EMORY UNIVERSITY	II	Yes	—	—	—	—	—	—	—	—	—	—	—	—	—	—	—	—	—	—	—	—	—	—	—	—	—	—	—	—	—	—	—	—	—	—	—	—	—	—	—	—	
EMPIRE ATHLETIC ASSOCIATION	II	Yes	Yes	—	—	—	—	—	—	—	—	—	—	—	—	—	—	—	—	—	—	—	—	—	—	—	—	—	—	—	—	—	—	—	—	—	—	—	—	—	—	—	
EMPORIA STATE UNIVERSITY	II	Yes	—	—	No	—	—	—	—	—	—	—	—	—	—	—	—	—	—	—	—	—	—	—	—	—	—	—	—	—	—	—	—	—	—	—	—	—	—	—	—	—	
ENDICOTT COLLEGE	III	Yes	—	Yes	—	—	—	—	—	—	—	—	—	—	—	—	—	—	—	—	—	—	—	—	—	—	—	—	—	—	—	—	—	—	—	—	—	—	—	—	—	—	
ERSKINE COLLEGE	II	Yes	No	—	Yes	—	—	—	—	—	—	—	—	—	—	—	—	—	—	—	—	—	—	—	—	—	—	—	—	—	—	—	—	—	—	—	—	—	—	—	—	—	
UNIVERSITY OF EVANSVILLE	I-AA	Yes	—	—	—	—	—	—	—	—	—	—	—	—	—	—	—	—	—	—	—	—	—	—	—	—	—	—	—	—	—	—	—	—	—	—	—	—	—	—	—	—	
FAIRFIELD UNIVERSITY	I-AAA	Yes	—	—	—	—	—	—	—	—	—	—	—	—	—	—	—	—	—	—	—	—	—	—	—	—	—	—	—	—	—	—	—	—	—	—	—	—	—	—	—	—	
FAIRLEIGH DICKINSON UNIV. MADISON	III	Yes	—	Yes	—	—	—	—	—	—	—	—	—	—	—	—	—	—	—	—	—	—	—	—	—	—	—	—	—	—	—	—	—	—	—	—	—	—	—	—	—	—	
FAIRLEIGH DICKINSON UNIV. TEANECK	I-AAA	—	—	Yes	—	—	—	—	—	—	—	—	—	—	—	—	—	—	—	—	—	—	—	—	—	—	—	—	—	—	—	—	—	—	—	—	—	—	—	—	—	—	
FAIRMONT STATE COLLEGE	II	—	Yes	—	—	—	—	—	—	—	—	—	—	—	—	—	—	—	—	—	—	—	—	—	—	—	—	—	—	—	—	—	—	—	—	—	—	—	—	—	—	—	
FAYETTEVILLE STATE UNIVERSITY	II	Yes	Yes	—	—	—	—	—	—	—	—	—	—	—	—	—	—	—	—	—	—	—	—	—	—	—	—	—	—	—	—	—	—	—	—	—	—	—	—	—	—	—	
FERRIS STATE UNIVERSITY	II	Yes	Yes	—	Yes	—	—	—	—	—	—	—	—	—	—	—	—	—	—	—	—	—	—	—	—	—	—	—	—	—	—	—	—	—	—	—	—	—	—	—	—	—	
FERRUM COLLEGE	III	Yes	—	Yes	—	—	—	—	—	—	—	—	—	—	—	—	—	—	—	—	—	—	—	—	—	—	—	—	—	—	—	—	—	—	—	—	—	—	—	—	—	—	
FITCHBURG STATE COLLEGE	III	Yes	—	Yes	—	—	—	—	—	—	—	—	—	—	—	—	—	—	—	—	—	—	—	—	—	—	—	—	—	—	—	—	—	—	—	—	—	—	—	—	—	—	
FLORIDA A&M UNIVERSITY	I-AA	Yes	—	—	—	—	—	—	—	—	—	—	—	—	—	—	—	—	—	—	—	—	—	—	—	—	—	—	—	—	—	—	—	—	—	—	—	—	—	—	—	—	
FLORIDA ATLANTIC UNIVERSITY	I-AAA	Yes	—	Yes	—	—	—	—	—	—	—	—	—	—	—	—	—	—	—	—	—	—	—	—	—	—	—	—	—	—	—	—	—	—	—	—	—	—	—	—	—	—	
FLORIDA INSTITUTE OF TECHNOLOGY	II	Yes	Yes	—	—	—	—	—	—	—	—	—	—	—	—	—	—	—	—	—	—	—	—	—	—	—	—	—	—	—	—	—	—	—	—	—	—	—	—	—	—	—	
FLORIDA INTERNATIONAL UNIVERSITY	I-AAA	Yes	—	No	—	—	—	—	—	—	—	—	—	—	—	—	—	—	—	—	—	—	—	—	—	—	—	—	—	—	—	—	—	—	—	—	—	—	—	—	—	—	
FLORIDA SOUTHERN COLLEGE	II	Yes	—	—	—	—	—	—	—	—	—	—	—	—	—	—	—	—	—	—	—	—	—	—	—	—	—	—	—	—	—	—	—	—	—	—	—	—	—	—	—	—	
FLORIDA STATE UNIVERSITY	I-A	Yes	—	—	—	—	—	—	—	—	—	—	—	—	—	—	—	—	—	—	—	—	—	—	—	—	—	—	—	—	—	—	—	—	—	—	—	—	—	—	—	—	
UNIVERSITY OF FLORIDA	I-A	Yes	—	No	—	—	—	—	—	—	—	—	—	—	—	—	—	—	—	—	—	—	—	—	—	—	—	—	—	—	—	—	—	—	—	—	—	—	—	—	—	—	
FORDHAM UNIVERSITY	I-AA	Yes	—	—	—	—	—	—	—	—	—	—	—	—	—	—	—	—	—	—	—	—	—	—	—	—	—	—	—	—	—	—	—	—	—	—	—	—	—	—	—	—	—
FORT HAYS STATE UNIVERSITY	II	Yes	Yes	—	—	—	—	—	—	—	—	—	—	—	—	—	—	—	—	—	—	—	—	—	—	—	—	—	—	—	—	—	—	—	—	—	—	—	—	—	—	—	
FORT LEWIS COLLEGE	II	Yes	Yes	—	—	—	—	—	—	—	—	—	—	—	—	—	—	—	—	—	—	—	—	—	—	—	—	—	—	—	—	—	—	—	—	—	—	—	—	—	—	—	
FORT VALLEY STATE UNIVERSITY	II	Yes	Yes	—	—	—	—	—	—	—	—	—	—	—	—	—	—	—	—	—	—	—	—	—	—	—	—	—	—	—	—	—	—	—	—	—	—	—	—	—	—	—	
FRAMINGHAM STATE COLLEGE	III	Yes	—	—	—	—	—	—	—	—	—	—	—	—	—	—	—	—	—	—	—	—	—	—	—	—	—	—	—	—	—	—	—	—	—	—	—	—	—	—	—	—	
FRANCIS MARION UNIVERSITY	II	Yes	Yes	—	—	—	—	—	—	—	—	—	—	—	—	—	—	—	—	—	—	—	—	—	—	—	—	—	—	—	—	—	—	—	—	—	—	—	—	—	—	—	
FRANKLIN & MARSHALL COLLEGE	III	—	—	—	—	—	—	—	—	—	—	—	—	—	—	—	—	—	—	—	—	—	—	—	—	—	—	—	—	—	—	—	—	—	—	—	—	—	—	—	—	—	
FRANKLIN COLLEGE	III	Yes	—	Yes	—	—	—	—	—	—	—	—	—	—	—	—	—	—	—	—	—	—	—	—	—	—	—	—	—	—	—	—	—	—	—	—	—	—	—	—	—	—	
FRANKLIN PIERCE COLLEGE	II	Yes	Yes	—	—	—	—	—	—	—	—	—	—	—	—	—	—	—	—	—	—	—	—	—	—	—	—	—	—	—	—	—	—	—	—	—	—	—	—	—	—	—	
STATE UNIVERSITY COLLEGE AT FREDONIA	III	Yes	—	—	—	—	—	—	—	—	—	—	—	—	—	—	—	—	—	—	—	—	—	—	—	—	—	—	—	—	—	—	—	—	—	—	—	—	—	—	—	—	
FROSTBURG STATE UNIVERSITY	III	Yes	—	—	—	—	—	—	—	—	—	—	—	—	—	—	—	—	—	—	—	—	—	—	—	—	—	—	—	—	—	—	—	—	—	—	—	—	—	—	—	—	
FURMAN UNIVERSITY	I-AA	Yes	—	—	—	—	—	—	—	—	—	—	—	—	—	—	—	—	—	—	—	—	—	—	—	—	—	—	—	—	—	—	—	—	—	—	—	—	—	—	—	—	
GALLAUDET UNIVERSITY	II	Yes	—	Yes	—	—	—	—	—	—	—	—	—	—	—	—	—	—	—	—	—	—	—	—	—	—	—	—	—	—	—	—	—	—	—	—	—	—	—	—	—	—	
GANNON UNIVERSITY	II	Yes	Yes	—	—																																						

▶ Continued from page 15

See Roll-call votes, page 17 ►

▶ Continued from page 16

See **Roll-call votes**, page 18 ►

▶ Continued from page 17

See Roll-call votes, page 19 ►

▶ Continued from page 18

Vote totals
No. 11—Adopted, 804-1. **No. 12**—Part A adopted by Division III, 233-8-1. Parts A, B, D and F adopted by Division I, 314-10-1. Parts A, C and H as amended by 12-1 adopted by Division II, 187-6. Part F adopted by Division I-A, 108-3-2. Part G adopted by Division I-AA, 106-1-2. Part I referred to the NCAA Council by Division III, 202-66-3. **No. 12-1**—Adopted in Division II, 191-12. **No. 13**—Adopted, 776-21-6. **No. 14**—Parts A through F adopted, 773-22-4. Parts F, G and I adopted (Division I, 290-7-8; Division II, 193-15-2; Division III, 248-7-5). Part H defeated (Division I, 235-56-13; Division II, 65-145; Division III, 139-117-10). Parts I through N adopted, 301-1-2. Part O adopted, 100-1-2. Part P adopted 117-0. Part Q adopted, 198-2. Part R adopted, 256-7. **No. 15**—Adopted by Division II, 159-25-2. **No. 16**—Moot by adoption of 16-1. **No. 16-1**—Adopted, 439-61-2. **No. 17**—Parts A, B and E withdrawn. Parts A, B and D defeated by Division II, 34-168-3. Parts C and D withdrawn. **No. 18**—Defeated, 158-649-2. **No. 19**—Adopted, 793-8-2. **No. 20**—Adopted, 464-335-4. **No. 21**—Parts A, C and D adopted, 762-40-4. Part B adopted (Division I, 291-19; Division II, 200-6; Division III, 252-14). **No. 22**—Defeated, 24-298-0. **No. 23**—Defeated as amended by 23-1, 23-2, 23-3 and 23-5 in Division I, 133-194-3. Defeated in Division II, 99-104-1. **No. 23-1**—Adopted in Division I, 169-150-5. Defeated in Division II, 61-149-1. **No. 23-2**—Adopted in Division I, 268-60-1. Defeated in Division II, 50-154-2. **No. 23-3**—Adopted in Division I, 208-118-1. Not moved in Division II. **No. 23-4**—Moot in Divisions I and II. **No. 23-5**—Adopted in Division I, 193-126-10. Not moved in Division II. **No. 24**—Part A adopted (Division I-A, 112-2-1; Division I-AA, 97-17-2). Part B adopted by Division I, 279-50-2. **No. 25**—Withdrawn. **No. 26**—Withdrawn. **No. 27**—Adopted as amended by 27-1 by Division I, 234-91-2. **No. 27-1**—Adopted in Division I, 304-24-2. **No. 28**—Adopted (Division I-A, 103-11; Division I other than I-A, 192-21-1; Division II, 158-49-3). **No. 29**—Withdrawn. **No. 30**—Adopted (Division I-A, 74-36-1; Division I-AA, 104-4-6).



David L. Sams photos

It wasn't all work and no play — or knitting in this case — at the 1994 NCAA Convention in San Antonio. University of Arizona athletics director James Livengood (above) found time for some one-on-one discussions at the event, while another participant (left) found time to catch up on some knitting during one of the Convention sessions.

Volleyball format finalized

The NCAA Division III Women's Volleyball Committee spent most of its annual meeting February 7-10 in Kansas City, Missouri, finalizing details of a new proposed format for the 1994 Division III Women's Volleyball Championship.

The committee will recommend to the NCAA Executive Committee that the country be realigned from six to eight regions—a proposal that was endorsed by the membership last fall. The 1994 championship field would consist of eight regional brackets with four teams per region. Teams would be seeded within regions, with consideration given to geographical proximity with regard to hosting. There would be no automatic qualification into the 1994 championship bracket.

Eight regional winners would advance to the quarterfinal round at four on-campus sites November 18-19. After taking Thanksgiving weekend off, the tournament would resume with the championship semifinals and final December 2-3 on the campus of a participating institution.

Last year's championship was the first with the expanded bracket of 32 teams. Regions were formed on the basis of the alignment of conferences, the number of teams within a region, geographical concerns and parity of strength between regions.

Two coaches, university reprimanded

Southwest Conference Commissioner Steven J. Hatchell issued public reprimands to Texas Tech University and head men's basketball coach James Dickey and censured Texas A&M University, College Station, basketball coach Tony Barone in the wake of a scuffle after a February 5 game between the teams at Texas Tech.

In a related matter, two Texas Tech basketball fans filed a lawsuit February 14 against Barone and three Texas A&M players, alleging "wanton, willful and malicious" attacks during the confrontation that erupted as the Aggies were leaving the court after the game.

Hatchell admonished Texas Tech for having "inadequate crowd-control procedures to ensure protection for the visiting team." Dickey was reprimanded for his postgame conduct relative to the officials.

The commissioner also censured Barone, who "while protecting his team and staff from abusive fans, should have confined his

See Coaches, page 25 ►

Louisville's Crum elected to hall of fame

Three coaches—including Denny Crum of the University of Louisville—and two players have been elected to the Naismith Memorial Basketball Hall of Fame and will be inducted May 9 in Springfield, Massachusetts.

Joining Crum as honorees will be coaches Chuck Daly of the New Jersey Nets and Cesare Rubini of the Simmenthal Club of Milan, Italy, and players Carol Blazejowski of Montclair State College and Harry "Buddy" Jeannette, a star in the old National and American Basketball Leagues.

Blazejowski, Crum, Daly and Rubini won election in their first

year as nominees; Jeannette has been nominated in the past. Rubini is the third-ever inductee from the International Screening Committee—the first-ever coach—while Blazejowski's selection came from the recently formed Women's Screening Committee. Jeannette was nominated from the Veterans Committee.

In the history of college basketball, only John Wooden and Dean Smith have coached more NCAA Final Four teams than Louisville's Crum, who has taken the Cardinals to six Final Fours (1972, 1975, 1980, 1982, 1983 and 1986). Crum, who led Louisville to NCAA Division I championships in 1980 and 1986, also was an

assistant coach under Wooden at the University of California, Los Angeles, for three NCAA titles.

Crum's 518-192 record includes 13 straight 20 or more-victory seasons (18 overall) and three seasons of 30 or more victories.

Blazejowski is the most prolific scorer in women's basketball history, ranking second overall in the college game behind only Pete Maravich. Known as "The Blaze," she tallied 3,199 points during her career at Montclair State College from 1974 to 1978.

The first-ever recipient of the Wade Trophy as the women's basketball player of the year, Blazejowski was a three-time all-

American selection.

Daly coached the Detroit Pistons to back-to-back National Basketball Association championships and also coached the 1992 U.S. Olympic team before taking over as head coach of the Nets. He also served stints as head coach at Boston College and the University of Pennsylvania, and he played at St. Bonaventure University and Bloomsburg University of Pennsylvania.

Jeannette, perhaps professional basketball's premiere backcourt player from 1938 to 1948, played collegiate basketball at Washington and Jefferson College. He also coached for four seasons at Georgetown University.

Where
NCAA Season
Tickets Always
Go For Less.



Getting a great deal on NCAA season tickets isn't always easy.

Unless, of course, you fly with American Airlines. Because, as the official airline for NCAA Championships, we offer significant discounts for any NCAA season travel.

Discounts that can be used for travel to games, athletic meetings or any other NCAA business, as well as recruitment and team travel. For reservations to any of our 320 cities worldwide,* call American Airlines at 1-800-433-1790. Simply mention your NCAA STAR file #S01Z44N with your SportSaver Card identification number.

And we'll get your team off to a flying start.

American Airlines
Official Airline for NCAA Championships

Includes American Eagle service. American Eagle is a registered trademark of American Airlines, Inc., and is American's regional airline associate.

■ Presidents Commission ethical-behavior report

Following is the report of the NCAA Presidents Commission Advisory Committee on Ethical Behavior in College Athletics, which was approved by the Presidents Commission at its January meeting in San Antonio.

The advisory committee, chaired by President Eamon M. Kelly and including seven other members of the Presidents Commission and three representatives of the athletics community, met November 29 in Dallas and reviewed its charge:

■ To recommend to the Commission in January 1994 specific short-term actions that might be taken to address concerns regarding sportsmanship and proper conduct in intercollegiate athletics, including sports other than football.

Subsequently the committee adopted this document in fulfillment of that charge, and it hereby submits these recommendations and comments to the Presidents Commission.

Defining the problem

Unsportsmanlike conduct, violence, and lack of respect and civility, in a broad sense, represent an offense against a civilized society and a deterioration of our status as a people. More specifically, such practices are contrary to the essence of a university, which is to foster education and reason. Good sportsmanship must be an integral part of every sport sponsored under the aegis of a university because it is part of the educational process. The ethical environment of a university must assert and reflect the primacy of human dignity, must encourage growth and achievement, and must insist on respect in all interpersonal relations. (See "The Leadership Compass: Values and Ethics in Higher Education," ASHE-ERIC Higher Education Report No. 1, 1992, The George Washington University.)

More specifically, facets of the current problem in intercollegiate athletics include the following:

■ Coaches—treatment of student-athletes, control of players' actions, attitude toward officials, effects on crowd behavior, use of profane and vulgar language, encouragement of disrespectful attitude toward opponents (e.g., intimidation).

■ Fans—use of profane and vulgar language, treatment of opponents, treatment of officials.

■ Student-athletes—fighting, taunting, trash-talking, profane and vulgar language, inappropriate "celebrations," disrespectful attitude toward opponents.

■ Institutional administrators—lack of policies and enforcement thereof to assure control in these areas.

The need for a change in philosophy has been cited increasingly, including a recent statement in that regard by the College Football Association.

Recommended short-term solutions

The Presidents Commission is most effective when it identifies problems and suggests appropriate policies to deal with those problems, leaving consideration of detail to the appropriate constituent entities. Toward that end, the advisory committee suggests that the Commission call on the following to address

possible solutions as indicated:

Institutions (chief executive officers and other institutional administrators)

1. University presidents and chancellors should assume the responsibility to ensure that each institution adopts a comprehensive policy and code of ethics governing appropriate conduct by all persons involved in its intercollegiate athletics program, including fans. All such persons should be made aware of the policies, which should be published in appropriate campus publications, including the student newspaper and the game programs. The chief executive officer and the athletics director at each institution should assure that all parties understand that violations of the provisions of the policy are not acceptable.

2. University presidents and chancellors should take the responsibility for hiring athletics administrators and coaches who have a philosophy consistent with the policy and code of ethics specified in Item No. 1 above, and assessment of their adherence to that philosophy should be included in the evaluation of their performance. All coaches in all sports should be expected to teach student-athletes to respect their opponents. Teaching or tolerance of intimidation tactics, celebratory acts that demean the opponent, use of inappropriate language regarding opponents and similar abusive behavior is unacceptable.

3. The director of athletics and other institutional officials, with appropriate assistance from the head coach of the sport involved, should be expected to control all aspects of event management at the institution, including crowd behavior and the logistical considerations affecting crowd behavior. Printed and oral announcements in advance of an event, and public-address announcements when inappropriate conduct occurs during an event, should be used consistently by the appropriate officials of the institution.

4. Institutional officials should assure that all students involved in athletics activities—including student-athletes, band members, cheerleaders, mascots and students as fans—are informed of the acceptable behavior that is expected of them as students at that institution and are expected to demonstrate such behavior.

The NCAA and its appropriate organizational entities

1. Each NCAA sports committee with rules-making responsibilities should be directed to develop within the playing rules appropriate sanctions for any participant in that sport who engages in a fight in connection with competition. If fighting is to be eliminated from college athletics, there must be constant, consistent and considerable penalties. In addition, representatives of the rules committees in the various sports should confer to determine if there is a way to achieve comparability or equity in such sanctions among the various sports (e.g., current basketball rules specify that a player ejected by an official specifically for fighting is suspended for the next game as well, and a second incident of being ejected for fighting results in suspension for the rest of that season).*

2. Each sports committee with rules-making responsibilities should be directed to review all current rules and the need for more stringent rules regarding inappropriate

and abusive behavior in competition in that sport, including not only fighting, but other forms of improper conduct within the rubric set forth in this document in defining the problem.

3. The NCAA Committee on Infractions should be asked to comment on desirable steps to broaden and increase the application of the existing ethical-conduct legislation in the NCAA Manual (i.e., Bylaws 10, 11.1 and 19.01.1); e.g., could repeated violations of proper-conduct standards be construed as a major violation for purposes of the NCAA enforcement procedures?

4. The NCAA Executive Committee and the NCAA Communications Committee should be asked to consider funding and developing a public-information program in which announcements would be made during televised athletics contests to promote the concepts of sportsmanship, proper competitive conduct and respect for opponents. The support of the networks, their announcers and event sponsors should be solicited in this regard.

Conferences and officiating organizations

1. As noted in Item No. 1 in the preceding section, there must be constant, consistent and considerable penalties if fighting is to be eliminated from college athletics. While the rules committees can establish appropriate penalties—and are encouraged in these recommendations to do so—their constant and consistent application rests with the officials of the contests involved. Therefore, all officiating organizations are urged to join in the review of existing rules and the evaluation of more stringent rules regarding inappropriate behavior in the sports in which they are involved. Such organizations should recommend to the rules-making committees any adjustments in the rules that they believe would be effective.

2. The Collegiate Commissioners Association and any other conferences involved in assigning and supervising officials should instruct their officiating supervisors to support officials steadfastly in applying any and all rules to assure good sportsmanship and appropriate competitive behavior. In sports in which there is a national officiating coordinator, all conferences or other entities that supervise officials should insist that the coordinator is supported in the effort to assure that the rules in these areas are applied as consistently and continuously as is possible within the other responsibilities of officiating the contest involved.

3. In addition to suggesting possible rules changes to the rules committees, officiating organizations should be asked to recommend to the Presidents Commission other actions that might be taken to aid in developing proper respect for and treatment of officials by all parties involved in intercollegiate athletics.

Coaches associations

Each coaches association affiliated with the NCAA should be asked to submit to the Presidents Commission ideas for addressing the problems identified in this document as they relate to the sport involved.

Timetable

The committees and organizations that are being asked herein to submit recom-

mendations and suggestions to the Presidents Commission should do so by June 1994, in time for the Commission's meeting late that month. Any entity that does not believe it can comply with that timetable should request an extension from the Commission and propose a date by which it would be ready to submit its recommendations.

Longer-term actions

The advisory committee believes that the problems identified in this document—fighting, abusive behavior, erosion of good sportsmanship, increasing acceptance and even glorification of violence—are eroding public confidence in athletics to the extent that the value of sport in society, not to mention its proper role in higher education, is in question. On a long-range basis, it behooves the NCAA to take a leadership role in addressing these increasingly serious problems. Toward that end, the advisory committee suggests the following:

1. The Presidents Commission and the NCAA Council should reemphasize their commitment to the integrity and sportsmanship project that has been identified in the Commission's strategic plan as the primary topic between now and the 1996 NCAA Convention. The Commission and the Council should express their unwavering support for that project, and they should assure that the project itself addresses the basic philosophical questions regarding the components of integrity that are necessary to position athletics properly as a part of higher education.

2. As one means of providing appropriate leadership in this area, the committee that will direct the integrity and sportsmanship project should collect and analyze institutional policies and codes of ethics governing proper conduct by those in athletics and develop a suggested common set of values for institutions to incorporate in developing such policies and codes.

3. The NCAA should expand and emphasize its involvement in the National Sportsmanship Committee, which, in turn, should raise the level of both the dialogue and the representation in that committee. The National Sportsmanship Committee involves collegiate, professional and high-school organizations, and if it operates at the appropriate executive level, it offers an opportunity to treat these concerns holistically and consistently at all levels of competition.

PRESIDENTS COMMISSION ADVISORY COMMITTEE ON ETHICAL BEHAVIOR IN COLLEGE ATHLETICS

*As examples, the advisory committee asks if it would be appropriate, under certain circumstances, to (1) specify that a contest will be terminated if fighting occurs, or to (2) specify that a head coach will be suspended for one game if any student-athletes under the coach's charge leave the bench area to engage in fighting on the field of play. A second violation might bring suspension for the remainder of the season. Similar penalties on the head coach might be considered for any violation of bench decorum in basketball (by any individual in the bench area, for example). Some form of suspension might be considered for any basketball coach who is called for more than a certain number of technical fouls during a season. Finally, institutions might consider permanent suspension or termination of a coach who repeatedly is involved in instances of inappropriate conduct.

Temple president suspends Chaney for postgame outburst

Temple University suspended men's basketball coach John Chaney for one game February 14, one day after an emotional outburst at a news conference in which he was heard by news reporters to threaten University of Massachusetts, Amherst, basketball coach John Calipari.

Chaney apologized for the incident, which occurred after Temple's 56-55 loss to Massachu-

setts, but Temple President Peter J. Liacouras still suspended Chaney from a February 16 game at St. Bonaventure University.

"Coach Chaney overstepped the line this time," Liacouras said in a statement. "I believe the university must pursue the highest standards in competition, and even his (Chaney's) sincere apology, he agrees, is insufficient in these circumstances."

Liacouras added, "Coach Chaney should steer clear of these emotional encounters after such an emotional game. No basketball game is a life-or-death matter."

In a statement released February 14 by Temple's athletics department, Chaney extended his apology "to everyone for yesterday's unfortunate incident following the basketball game...to the Atlantic 10 Conference, the University of

Massachusetts, the teams, those persons who were present and those who witnessed the incident, everyone."

Chaney appeared at Calipari's postgame news conference and accused Calipari of trying to intimidate officials during the game.

Chaney then charged the podium where Calipari stood. Three Massachusetts players moved

quickly to intervene and Chaney was restrained before reaching Calipari.

Atlantic 10 Conference Commissioner Ron Bertovich said the league is investigating the incident. He declined further comment except to say he planned to "talk to everyone involved." He did not specify a time limit for the investigation other than to say it would be concluded "in a timely fashion."

■ Presidents Commission minutes

Meeting January 9, 1994

Following are the minutes of the January 9, 1994, meeting of the NCAA Presidents Commission, which was held at the Marriott Riverwalk Hotel in San Antonio. All actions taken by the Commission are included. The meeting was conducted in conjunction with the 1994 NCAA Convention; coverage of the Convention and related activities appeared in the January 12 and 19 issues of The NCAA News.

1. Opening Remarks.

a. Chancellor Gregory M. St. L. O'Brien, Presidents Commission chair, extended the Commission's welcome to President Hunter R. Rawlings of the University of Iowa and Chancellor Kenneth A. Shaw of Syracuse University, the Commission's newest members. Also attending the meeting were Presidents John C. Hitt, University of Central Florida, and Donald W. Wilson, Pittsburg State University, who will be joining the Commission in April. Chancellor O'Brien also welcomed NCAA President Joseph N. Crowley, Secretary-Treasurer Prentice Gault, Division I Vice-President R. Elaine Dridame, Division II Vice-President Charles N. Lindemann, Division III Vice-President John H. Harvey, and Wilford S. Bailey, Asa N. Green and Bernard F. Sliger, consultants retained to assist the Commission in gaining support for its reform initiatives.

b. Chancellor O'Brien also noted for the record that he and seven other members of the Commission would complete their service at the conclusion of this meeting, and on behalf of the Commission, he expressed gratitude for the contributions of Presidents Alice Chandler of State University College at New Paltz, Thomas K. Hearn Jr. of Wake Forest University, Rodney C. Kelchner of Mansfield University of Pennsylvania and Arend D. Lubbers of Grand Valley State University. Chancellor Frederick W. O'Beare of the University of Tennessee at Chattanooga, President Jon C. Strauss of Worcester Polytechnic Institute, and Chancellor Charles E. Young of the University of California, Los Angeles.

2. Previous Minutes.

It was voted that the minutes of the

September 28-29, 1993, meeting be approved as distributed.

3. NCAA Convention.

a. The Commission reviewed the 1994 NCAA Convention schedule. Chancellor O'Brien noted the Chief Executive Officers Forum scheduled later in the day, followed by a reception for chief executive officers and the Association's honors dinner in the evening. Chancellor O'Brien also noted the scheduled breakfast for chief executive officers attending the Convention Monday, January 10, and a luncheon for chief executive officers of Division II member institutions the same day. Chancellor O'Brien encouraged Commission members' attendance at those functions.

b. The Commission turned its attention to legislative proposals in the Commission grouping.

(1) Chancellor O'Brien noted that the NCAA Council had taken action in its pre-Convention meeting to support Proposal No. 27-1 and had requested that the Commission join the Council in supporting the proposed amendment-to-amendment.

(a) The Division I subcommittee recommended that the Commission join the Council in support of the proposed amendment, on the condition that the Convention agenda not be reordered to permit consideration of Proposal No. 27 before Proposal No. 25.

(b) It was the sense of the meeting that the Commission support Proposal No. 27-1, subject to the condition described by the Division I subcommittee.

(2) Chancellor O'Brien noted that the Council also had requested in its pre-Convention meeting that the Commission reconsider its opposition to Proposal No. 42.

(a) The Division I subcommittee reported that it had considered the Council's request and recommended that the Commission not change its position in relation to Proposal No. 42; further, that the Commission join the Council in its planned study of the implications of recent grant-in-aid reductions on minority students' access to higher education.

(b) It was the sense of the meeting that the Commission's position remain unchanged in relation to Proposal No. 42 and that the Commission join the Council in its study of recent grant-limitation reductions.

c. Chancellor O'Brien reported action taken by the Council during its pre-Convention meeting to sponsor a resolution that would require the Council to direct appropriate NCAA committees to undertake a review of

1992 Convention Proposal No. 16 (Bylaw 14.3), including a review of all available research on its impact, particularly its impact on minority student athletes, and a review of the level of understanding among prospective student-athletes and high school coaches and counselors of the Association's initial-eligibility standards; further, that such committees report to the Council and the Presidents Commission by June 1994 the results of their review and, if deemed appropriate, any recommendations to maintain or to amend, delay or otherwise change 1992 Convention Proposal No. 16.

(1) The Division I subcommittee recommended that the Commission support the resolution, with the understanding that the Commission's statement of support make clear that its action bears no relationship to the actions of the working group that analyzed NCAA academic-performance data and that the Commission's action is not intended to signal in any way a softening of its position in relation to increased academic standards for initial eligibility; further, that the resolution be considered on Presidential Agenda Day by roll-call vote.

(2) It was the sense of the meeting that the Commission support the proposed resolution, subject to the conditions set forth by the Division I subcommittee.

4. Division Subcommittees.

The Commission's division subcommittee chairs reported actions of the division subcommittees that had not been reported earlier in the meeting.

a. President Lubbers, Division II chair, reported the following actions of the Division II subcommittee:

(1) Reviewed a report of the joint subcommittee of the Commission and Council that had been formed to study the concept of athletics certification in Division II and agreed to encourage a discussion of the contents of that report during the Division II chief executive officers luncheon.

(2) Discussed possible restructuring of the Association and heard concerns expressed about a restructuring proposal that had been circulated at the Convention site by a number of Division I-A conference commissioners. President Lubbers reported that the subcommittee took no formal action in this regard.

b. President Claire L. Gaudiani of Connecticut College, Division III chair, reported that the Division III subcommittee also discussed restructuring and agreed to revisit the topic during the Commission's spring meeting. President Gaudiani reported that the subcommittee also had discussed

the possibility of inviting a consultant to advise the subcommittee in its continued consideration of this topic; further, that the subcommittee had requested that it be represented on any formal restructuring committee that is established by the Association in the months ahead.

5. Status Reports by Special Committees and Commission Subcommittees.

a. Chancellor O'Beare reported on the continuing work of the Committee on Athletics Certification to implement a certification program in Division I. Chancellor O'Beare indicated that an initial pool of approximately 600 peer reviewers had been established and that a series of five one-day training sessions would be conducted in the spring 1994 to prepare selected individuals to participate as peer-review team members on campus evaluation visits in the second half of the year. Chancellor O'Beare also encouraged Commission members to commit to serving as chairs of peer-review teams at least once during the program's initial five-year cycle. The Commission received the report without taking formal action.

b. Chancellor Donald F. Behrend of the University of Alaska Anchorage presented information concerning the work of the Special Committee to Review Student-Athlete Welfare, Access and Equity. Chancellor Behrend noted that the committee had identified six principles to guide the committee in its work in the months ahead and had established smaller working groups to consult with representatives of coaches associations and selected standing NCAA committees to identify specific actions that might be taken by the Association to address identified concerns in each of the topic areas. Chancellor Behrend indicated that the special committee intended to prepare a more detailed report for the Commission's April meeting.

c. President Hearn reported that the formal appointment of a committee to continue development of the integrity and sportsmanship topic for the 1996 Convention had been delayed by the NCAA executive director search but that representatives of Major League Baseball, the National Football League, the National Basketball Association and the National Federation of State High School Associations had agreed to participate and that the concept of "life lessons" had received a favorable response from those organizations. The Commission took no formal action in this regard.

d. The Commission reviewed the report of the Presidents Commission Advisory Committee on Ethical Behavior in College

Athletics. The report suggested a variety of actions that might be taken at the institutional and conference levels to curb unsportsmanlike conduct among student-athletes, coaches and fans and requested that selected NCAA committees and member conferences and officiating organizations offer suggestions as to additional specific means by which to promote ethical behavior in college athletics. The report recommended that suggestions be received from these various groups by June 1994. [Note: A copy of the advisory committee report appears elsewhere in this issue of The NCAA News.]

It was voted that the Commission accept the advisory committee's report.

6. Recognition of Richard D. Schultz as Executive Director.

Chancellor O'Brien commended the efforts of Schultz during the time of his service to the Association as executive director in fostering a cooperative atmosphere among the many constituent groups of the NCAA and in encouraging presidential leadership within the Association.

It was voted that the Commission direct that a resolution be prepared to recognize the outstanding service of the Association's second executive director.

7. Elections.

The Commission reviewed the membership of the 1994 Presidents Commission. It was noted for the record that Presidents Eamon M. Kelly of Tulane University and Judith A. Ramaley of Portland State University will assume the chairs of the Divisions I and II subcommittees, respectively; that President Gaudiani will continue to chair the Division III subcommittee, and that President Judith E. N. Albino of the University of Colorado will serve as the Commission's chair. The Commission expressed its appreciation for the leadership that President Lubbers and Chancellors O'Brien and Young provided to the Divisions I and II subcommittees and the Commission.

8. Dates and Sites of Future Meetings.

The Commission noted the following future meeting dates and sites for the record: a. 1994: March 31-April 1, Omni Hotel, Charlotte, North Carolina; June 28-29, Ritz-Carlton Hotel, Kansas City, Missouri; September 27-28, hotel to be determined, Kansas City.

b. 1995: January 8 (NCAA Convention), March 30-31, June 27-28, September 26-27, sites and hotels to be determined.

Number of CEOs attending Convention hits all-time high of 254

Previous high of 250 was set one year earlier

A record 254 presidents and chancellors of colleges and universities attended the 1994 NCAA Convention in San Antonio, bettering by four the previous high established a year earlier in Dallas.

It marked the fourth consecutive year that CEO attendance at the

Convention exceeded 200. There were 236 in 1991 in Nashville, Tennessee, and 212 in 1992 in Anaheim, California, preceding the 250 in Dallas in 1993.

Those are the only Conventions at which the 200 level has been reached. The previous high was 199 at the special "integrity" Convention in June 1985.

Of the 254 in San Antonio, 157 were from Division I, which means

that more than half (52.2 percent) of the 301 institutions in that division had their CEOs in attendance. The highest Division I percentage ever was 54.7 (162 of 296) in 1991 in Nashville.

Within that Division I total, 61 of the 106 CEOs in Division I-A were there (57.5 percent, well under the 67 percent in 1991).

Other CEO attendance figures:

■ Division I-AA: 65 of 115, or 56.5 percent, all-time highs for both number and percentage.

■ Division I-AAA: 31 of 80, or 38.8 percent, well under the best-ever 44 percent in 1991.

■ Division II: 68 of 245, or 27.8 percent, records for both number and percentage.

■ Division III: 27 of 346, or 7.8 percent, below the record number

of 31 and record percentage of 9.0 in Dallas a year earlier.

In addition, two presidents of institutions applying for membership were in attendance.

For the membership as a whole, the figures meant that 28.5 percent of all member institutions had their CEOs attending the Convention, just a shade under the record 28.9 percent in Dallas in 1993.

Nominations for scholarships from NADCA/Disney due soon

The deadline for nominations for the fifth annual National Association of Collegiate Directors of Athletics/Disney Scholar Athlete postgraduate-scholarship award program for sports other than football is February 25. All nominations must be in NACDA's possession—not only postmarked—but by that date.

Athletics administrators and coaches are encouraged to nominate student-athletes who have grade-point averages of at least 3.000 (4.000 scale) in undergraduate course work and who have been named to at least an all-America or all-conference team in a sport.

Ten winners—five to be selected from among 21 football finalists who already have been named and

five from all other sports—each will receive a \$5,000 grant to be used toward postgraduate studies. The \$50,000 in scholarships is funded by the Walt Disney Company.

Nomination forms may be acquired by calling Laurie Garrison, NACDA director of public relations, at 216/892-4000. Nomination forms may be completed by any member of the athletics department, but must be signed by the athletics director.

Because of the fast-approaching deadline, completed nomination forms should be faxed to 216/892-4007 or sent by overnight delivery to NACDA, 24651 Detroit Road, Westlake, Ohio 44145. Nomination forms that are faxed do not need to be mailed.

"Let's touch bases before the meeting."

"There are a lot of hurdles on your career path. I'm one of them."

"Give them the one-two punch: gross revenues then earnings."

"How many at-bats do we get on the new business pitch?"

"Your promotion was a slam dunk."

"I need a quarterback for this project."

**Master in Business
Administration (M.B.A.)**

or

Master in Science (M.S.)

The Sport Management concentration builds on a core of course work in accounting, finance, management information systems and marketing to provide insight into the application of social, legal and business theory in sport or recreation organizations.

Internship opportunities are available in professional, collegiate and amateur sports as well as corporate sports.

Contact: **Dr. Susan Hofacre**
Dept. of Sport Administration
Robert Morris College
Narrows Run Road
Coraopolis, PA 15108-1189
(412) 262-8416

ROBERT MORRIS
COLLEGE

Sport Management at Robert Morris College
THE BUSINESS OF SPORT

Numbers

Participation figures for women competing in NCAA sports grew by 3.5 percent last season

► Continued from page 1

(767), women's outdoor track and field (592), and women's indoor track (543). Women's sports also featured the greatest gains in the number of teams, headed by soccer (37), cross country (23) and volleyball (22).

Baseball topped men's sports in participant gains with 542, followed by indoor track (298), and ice hockey and lacrosse (224 each). Baseball, men's basketball and men's cross country each gained 17 teams.

The data are taken from the institutional information forms submitted by member institutions.

Net gains/losses

How the number of teams, the number of athletes and the average squad size for NCAA sports changed between 1991-92 and 1992-93:

Men's sports	Team	Athlete	Squad size
Baseball	+17	+542	+ .05
Basketball	+17	+177	- .11
Cross country	+17	+188	- .06
Fencing	- 2	-130	-1.95
Football	+ 7	- 26	-1.20
Golf	+ 9	+101	NC
Gymnastics	NC	- 14	- .36
Ice hockey	- 2	+ 7	+ .55
Lacrosse	+ 8	+224	- .18
Rifle	+ 3	-156	-3.87
Skiing	- 9	-141	- .06
Soccer	+10	+214	- .07
Swimming	+ 2	+184	+ .38
Tennis	+ 4	- 54	- .14
Track, indoor	+13	+298	- .23
Track, outdoor	+ 2	- 35	- .16
Volleyball	+ 1	- 62	-1.31
Water polo	- 1	- 18	+ .06
Wrestling	-10	-241	+ .02

Women's sports	Team	Athlete	Squad size
Basketball	+17	+279	+ .06
Cross country	+23	+312	+ .07
Fencing	- 5	- 46	- .02
Field hockey	- 2	+144	+ .89
Golf	+15	-203	-2.04
Gymnastics	- 5	- 67	- .01
Lacrosse	+ 4	+145	+ .40
Skiing	-10	-125	- .06
Soccer	+37	+767	- .05
Softball	+13	+239	+ .04
Swimming	- 3	+138	+ .51
Tennis	+ 9	+ 33	- .07
Track, indoor	+13	+543	+ .53
Track, outdoor	+13	+592	+ .54
Volleyball	+22	+307	+ .02

1992-93 participation study: men's sports

SPORT	DIVISION I			DIVISION II			DIVISION III			OVERALL		
	TEAMS	ATHLETES	AVG. SQUAD	TEAMS	ATHLETES	AVG. SQUAD	TEAMS	ATHLETES	AVG. SQUAD	TEAMS	ATHLETES	AVG. SQUAD
Baseball	274	9,316	34.0	174	5,324	30.6	282	7,106	25.2	730	21,746	29.79
Basketball	298	4,410	14.8	220	3,300	15.0	313	5,321	17.0	831	13,031	15.68
Cross country	290	4,263	14.7	174	1,984	11.4	259	3,419	13.2	723	9,666	13.37
Fencing	27	518	19.2	0	0	0.0	20	300	15.0	47	818	17.40
Football IAA	106	12,529	118.2	129	10,849	84.1	229	17,885	78.1	553	49,768	90.00
Golf	89	8,505	95.6									
Gymnastics	269	3,282	12.2	138	1,366	9.9	212	2,290	10.8	619	6,938	11.21
Ice hockey	36	544	15.1	0	0	0.0	4	46	11.5	40	590	14.75
Lacrosse	51	1,591	31.2	12	361	30.1	58	1,711	29.5	121	3,663	30.27
Rifle	53	2,072	39.1	24	617	25.7	91	2,621	28.8	168	5,310	31.61
Skiing	31	310	10.0	6	33	5.5	13	86	6.6	50	429	8.58
Soccer	10	173	17.3	9	108	12.0	18	286	15.9	37	567	15.32
Swimming	191	4,985	26.1	116	2,738	23.6	284	7,072	24.9	591	14,795	25.03
Tennis	160	4,064	25.4	46	934	20.3	163	2,869	17.6	369	7,867	21.32
Track, indoor	271	2,981	11.0	152	1,474	9.7	282	3,074	10.9	705	7,529	10.68
Track, outdoor	235	8,460	36.0	95	2,584	27.2	159	4,373	27.5	489	15,417	31.53
Volleyball	248	8,928	36.0	124	3,497	28.2	210	5,754	27.4	582	18,179	31.24
Water polo	24	422	17.6	10	126	12.6	25	315	12.6	59	863	14.63
Wrestling	30	690	23.0	6	105	17.5	11	183	16.6	47	978	20.81
SUBTOTAL	108	3,251	30.1	44	1,135	25.8	113	2,192	19.4	265	6,578	24.82
Crew	30	1,311	43.7	7	153	21.9	14	514	36.7	51	1,978	38.78
Squash	5	90	18.0	0	0	0.0	17	238	14.0	22	328	14.91
TOTAL	82,698			36,688			67,655			187,041		

Notes: 1. Participation totals are adjusted to reflect all institutions sponsoring each event.
2. Sports sponsored by fewer than 10 institutions are not included in this survey.
3. Totals in several sports include mixed (men's and women's) teams.

1992-93 participation study: women's sports												
SPORT	DIVISION I			DIVISION II			DIVISION III			OVERALL		
	TEAMS	ATHLETES	AVG. SQUAD	TEAMS	ATHLETES	AVG. SQUAD	TEAMS	ATHLETES	AVG. SQUAD	TEAMS	ATHLETES	AVG. SQUAD
Basketball.....	289	3,873	13.4	219	2,978	13.6	319	4,307	13.5	827	11,158	13.49
Cross country.....	288	3,571	12.4	168	1,680	10.0	244	2,855	11.7	700	8,106	11.58
Fencing.....	25	210	8.4	0	0	0.0	17	167	9.8	42	377	8.98
Field hockey.....	71	1,626	22.9	20	496	24.8	120	2,496	20.8	211	4,618	21.89
Golf.....	123	1,070	8.7	18	151	8.4	36	263	7.3	177	1,484	8.38
Gymnastics.....	67	898	13.4	10	117	11.7	14	185	13.2	91	1,200	13.19
Lacrosse.....	35	945	27.0	11	266	24.2	80	1,792	22.4	126	3,003	23.83
Skiing.....	9	132	14.7	9	89	9.9	16	194	12.1	34	415	12.21
Soccer.....	103	2,338	22.7	69	1,394	20.2	215	4,494	20.9	387	8,226	21.26
Softball.....	186	3,236	17.4	172	2,804	16.3	260	4,316	16.6	618	10,356	16.76
Swimming.....	164	3,772	23.0	48	902	18.8	179	3,294	18.4	391	7,968	20.38
Tennis.....	283	2,632	9.3	160	1,440	9.0	289	3,035	10.5	732	7,107	9.71
Track, indoor.....	235	5,946	25.3	90	1,809	20.1	154	3,126	20.3	479	10,881	22.72
Track, outdoor.....	249	6,250	25.1	116	2,366	20.4	209	4,222	20.2	574	12,838	22.37
Volleyball.....	274	3,452	12.6	207	2,608	12.6	303	4,181	13.8	784	10,241	13.06
SUBTOTAL.....		39,951			19,100			38,927			97,978	
Crew.....	30	1,032	34.4	6	112	18.7	15	411	27.4	51	1,555	30.49
Squash.....	5	70	14.0	0	0	0.0	18	256	14.2	23	326	14.17
TOTALS.....		41,053			19,212			39,594			99,859	

Notes: 1. Participation totals are adjusted to reflect all institutions sponsoring each event.
2. Sports sponsored by fewer than 10 institutions are not included in this survey.



Indiana University-Purdue University, Fort Wayne, photo

Floor leader

Renee Pedarre, a junior center on the Indiana University-Purdue University, Fort Wayne, women's basketball team, cleans a Habitat for Humanity home as part of the university's commitment to community service. The players helped build one home and also helped a family move into a another home. The women's and men's basketball teams also participated in a mentor program with two elementary schools. See related item in Briefly in the News on page 3.

NCAA Record

ASSISTANT DIRECTORS OF ATHLETICS

Ty Coppinger named assistant athletics director at Central Florida...**Dan Radakovich** named assistant athletics director for business at South Carolina after spending the past 4½ years as associate athletics director at Long Beach State...**Mark Simone** appointed assistant athletics director at American International, where he also serves as head baseball coach. Simone replaces **Larry O'Donnell**, who resigned after holding the position since March 1989.

COACHES

Baseball—**Greg Beals** named head baseball coach at Kent.

Baseball assistant—**Jim Nietopski** named assistant coach at Presbyterian.

Men's basketball—**John Carroll**, coach at Duquesne, signed a two-year contract extension...**Dwight Freeman** announced his resignation at Marshall, effective at the end of the current season. Freeman joined the Marshall staff as an assistant in 1989 and was promoted to head coach in 1990...**Steve Hawkins**, men's basketball coach at Quincy, signed a new three-year contract that begins June 1...**Harold McShane**, an assistant at Salem State, picked as head coach at Wentworth Institute...**Paul Swanson**, assistant coach at Northwestern, will head that program while **Ricky Byrdson** takes an indefinite leave of absence.

Women's basketball—**Janet L. Greene** resigned as coach at Lenoir-Rhyne.

Football—**Kirk Hoza** named at Whittier, succeeding **Ken Visser**, who became head coach at Chapman...**Cecil Leonard** appointed football coach at Miles...**Ed Lusardi** named head coach at Pace...**Doug Malone** named at Wingate...**Dan Wesson** hired at Urbana after spending the past seven years as a coordinator at Waynesburg. He replaces **Don Akers**, who resigned in November after five seasons.

Football assistants—**Tom Amstutz** pro-

Stanard promoted at Nebraska Wesleyan

Steve Stanard, defensive coordinator at Nebraska Wesleyan for the past three years, has been promoted to head football coach, succeeding **Jim Svoboda**, who resigned after seven years to become offensive coordinator at Northwest Missouri State.

Stanard earned two letters as a player at Nebraska, where he also served as a graduate assistant coach after concluding his playing career in 1987. He also has been defensive coordinator of the Nebraska junior varsity team.

At Nebraska Wesleyan, Stanard will continue to serve as the athletics department's recruiting coordinator, a post he has held for the past three years.



Stanard

moted from outside linebackers and kicking coach to defensive coordinator at Toledo...**John Eason** named wide receivers coach at South Carolina...**Dick Felt**, defensive backs coach at Brigham Young, announced his retirement from coaching due to recurring health problems. Felt, who underwent open-heart surgery in 1990, will be reassigned to duties as assistant to the athletics director...**Randy Fichtner** named wide receivers coach at Purdue. He spent the past four seasons as an assistant at Memphis State, serving variously as quarterbacks and receivers coach...**Lee Fobbs** and **Pete Fredenburg** joined the staff at Louisiana State.

John Goodner named assistant defensive football coach at Texas Tech...**John Gutekunst**, head coach at Minnesota from 1985 to 1991 and outside linebackers coach at South Carolina last season, named defensive coordinator at Rutgers...**Phil Meyer** named offensive line coach at Western Illinois after spending

the past four seasons at Southern Illinois, where he served as the Salukis' offensive coordinator...**Guy Morris**, offensive line coach at Valdosta State, resigned to become assistant offensive line coach for the Phoenix Cardinals...**Dean Pees** appointed defensive coordinator at Notre Dame...**Willy Robinson** appointed defensive coordinator at Miami (Florida)...**John Russell** resigned as linebackers coach to enter private business...**Gene Smith** resigned as defensive line coach and recruiting coordinator at Edinboro.

The following appointments were made at Cincinnati: **Dana Bible** named offensive coordinator and quarterbacks coach; **L. C. Cole**, running backs coach; **Paul Dunn**, offensive line coach; **Greg Karpinsky**, defensive line coach, and **Don Treadwell**, receivers coach. Also, **John Harbaugh**, **Tom Roggeman** and **Jerry Rosburg** were retained as tight ends coach and recruiting coordinator, defensive ends coach, and inside linebackers

Calendar

February 16-18	Division I-AA Football Committee	Kansas City, Missouri
February 17-18	Committee on Athletics Certification	Phoenix
February 19-22	Division II Football Committee	Kansas City, Missouri
February 21-22	Special Research Group to Gather Information Regarding the Feasibility of an NCAA Division I-A Football	Kansas City, Missouri
Championship		
February 22	Communications Committee	Kansas City, Missouri
February 22-25	Division I Women's Volleyball Committee	Austin, Texas
February 22-25	Division II Women's Volleyball Committee	Kansas City, Missouri
February 23-24	Academic Requirements Committee	Kansas City, Missouri
February 28-March 1	Special Degree-Completion Program Committee	Monterey, California
February 28-March 1	Committee on Financial Aid and Amateurism	Amelia Island, Florida
March 1	Special Advisory Committee to Review Recommendations Regarding Distribution of Revenues	Chicago
March 9	Committee on Athletics Certification Peer-Selection Subcommittee	Chicago

coach, respectively.

Men's golf—**Lynn Blevins** resigned as men's golf coach at Iowa.

Women's lacrosse assistants—**Lisa Dawes** and **Rose Smith** named assistant women's lacrosse coaches at Swarthmore. Dawes and Smith recently concluded field hockey and lacrosse playing careers at Lafayette and Hartwick, respectively.

Women's soccer—**Barry Dohner** named head coach at Elizabethtown, replacing **Ed Batista**, who stepped down after four years in the position. Batista compiled a 40-25-4 mark. Dohner has served as boys' soccer coach at Milton Hershey School in Pennsylvania since 1983...**Dean Duerst**, assistant women's coach at Wisconsin, will be promoted to head coach after **Greg Ryan** resigns the post in May. Ryan will then become an assistant to Duerst...**Ian Stone** named women's soccer coach at St. John's (New York).

Women's softball assistant—**Mary**

Cook, softball coach at Rochester (New York) School for the Deaf for the past three years, named assistant coach at Rochester Institute of Technology.

Men's tennis—**Dean Burroughs**, who will enter his 21st season as head coach at Salisbury State in March, announced his retirement, effective at the end of the season...**Bob Pagel** appointed men's tennis coach at Wartburg, where he served as an assistant football coach last season.

Women's volleyball—**Disa Johnson**, an assistant at Illinois for the past four seasons, named head coach at Missouri.

Women's volleyball assistant—**Merja Connolly** appointed assistant women's volleyball coach at UC Irvine.

STAFF

Assistant to the athletics director—**Dick Felt**, football defensive backs coach at Brigham Young, announced his retirement from coaching due to recurring health problems, and was reassigned to

See NCAA Record, page 25 ►

Polls

Division I Baseball

The preseason USA Today Baseball Weekly top 25 NCAA Division I baseball teams as selected by the American Baseball Coaches Association, with points:

1. Wichita State, 775; 2. Louisiana State, 767; 3. Georgia Tech, 747; 4. Florida State, 703; 5. Texas A&M, 646; 6. Cal State Fullerton, 641; 7. Texas, 592; 8. Oklahoma State, 569; 9. Southern California, 527; 10. Arizona State, 516; 11. Pepperdine, 451; 12. Mississippi State, 358; 13. Tennessee, 338; 14. North Carolina State, 319; 15. Stanford, 311; 16. Long Beach State, 310; 17. Ohio State, 290; 18. Miami (Florida), 272; 19. Notre Dame, 212; 20. Minnesota, 159; 21. Kentucky, 127; 22. Hawaii, 120; 23. Kent, 116; 24. Auburn, 97; 25. Kansas, 85.

Division II Men's Basketball

The top 20 NCAA Division II men's basketball teams through February 7, with records in parentheses and points:

1. Phila. Textile (18-1).....160
2. Indiana (Pa.) (19-0).....152
3. Virginia Union (19-2).....144
4. Calif. (Pa.) (17-3).....128
5. South Dak. (16-3).....124
6. Alabama A&M (15-3).....119
7. Southern Ind. (17-2).....115
8. West Ga. (15-3).....104
9. Cal St. Bakersfield (17-4).....103
10. Washburn (17-2).....90
11. American Int'l (18-3).....69
12. Alas. Anchorage (15-6).....66
13. Norfolk St. (18-4).....63
14. Tampa (16-4).....51
15. N.C. Central (17-3).....49
16. Wayne St. (Mich.) (15-4).....32
17. New Hamp. Col. (15-4).....31
18. Mesa St. (15-5).....21½
19. Edinboro (14-5).....13
20. Seattle Pacific (15-5).....12

Division II Women's Basketball

The top 20 NCAA Division II women's basketball teams through February 7, with records in parentheses and points:

1. North Dak. (19-1).....160
2. Portland St. (20-2).....152
3. Washburn (17-3).....143
4. North Dak. St. (16-4).....133
5. Stonehill (19-1).....131
6. Pace (17-2).....114
7. Augustana (S.D.) (16-4).....109
7. Oakland (17-2).....109
9. Mo. Western St. (19-1).....94
10. Bellarmine (16-2).....82

11. Cal Poly Pomona (18-3).....72
12. South Dak. St. (15-5).....70
13. Wingate (17-1).....61
14. Delta St. (16-4).....60
15. Bentley (15-5).....55
16. Clarion (16-3).....46
17. Norfolk St. (20-2).....28
18. St. Anselm (16-4).....21
19. Michigan Tech (15-3).....19
20. West Ga. (14-5).....9

Division III Men's Basketball

The top six NCAA Division III men's basketball teams in each region through February 7, with records:

Northeast: 1. (tie) Trinity (Connecticut), 16-2, and Williams, 16-2; 3. (tie) Amherst, 16-3, and Western Connecticut State, 16-4; 5. (tie) Colby, 15-3, and Massachusetts-Dartmouth, 15-5.

East: 1. Geneseo State, 17-1; 2. Albany (New York), 18-1; 3. St. John Fisher, 16-2; 4. (tie) Buffalo State, 13-5, and New York University, 18-3; 6. Ithaca, 14-4.

Middle Atlantic: 1. Franklin and Marshall, 19-1; 2. Lebanon Valley, 17-3; 3. Susquehanna, 14-3; 4. Wilkes, 17-2; 5. Johns Hopkins, 15-5; 6. Cabrini, 15-3.

Atlantic: 1. Rowan, 19-1; 2. Richard Stockton, 16-4; 3. Hunter, 18-2; 4. (tie) Jersey City State, 13-7, and New Jersey Tech, 13-3; 6. (tie) Frostburg State, 12-6, and Montclair State, 12-6.

South: 1. Roanoke, 19-1; 2. Greensboro, 18-2; 3. (tie) Christopher Newport, 17-3, and Oglethorpe, 17-3; 5. Hampden-Sydney, 16-3; 6. Rust, 13-6.

Great Lakes: 1. Wittenberg, 20-0; 2. Kenyon, 19-2; 3. Baldwin-Wallace, 16-4; 4. Calvin, 15-5; 5. (tie) John Carroll, 14-6, and Washington and Jefferson, 15-2.

Midwest: 1. Manchester, 18-2; 2. Wisconsin-Whitewater, 16-2; 3. Wisconsin-Platteville, 16-3; 4. Ripon, 15-2; 5. Illinois Wesleyan, 13-6; 6. Wisconsin-Eau Claire, 14-4.

West: 1. Cal Lutheran, 18-1; 2. St. Thomas (Minnesota), 15-4; 3. UC San Diego, 17-4; 4. Pomona-Pitzer, 14-5; 5. Nebraska Wesleyan, 15-4; 6. Upper Iowa, 14-4.

Division III Women's Basketball

The top eight NCAA Division III women's basketball teams in each region through February 7, with records:

Northeast: 1. Western Connecticut State, 17-2; 2. Wheaton (Massachusetts), 16-1; 3. Babson, 15-2; 4. Southern Maine, 15-5; 5. Salem State, 14-4; 6. Clark (Massachusetts), 14-5; 7. Westfield State, 14-5; 8. Middlebury, 14-5.

East: 1. St. John Fisher, 18-0; 2. New York University, 16-2; 3. Buffalo State, 18-1; 4. Geneseo State, 18-1; 5. William Smith, 17-1; 6. Stony Brook, 15-3; 7. Rochester, 14-6; 8. Albany (New York), 12-6.

Mid-Atlantic: 1. Rowan, 15-0; 2. Scranton, 18-1; 3. William Paterson, 17-2; 4. Elizabethtown, 14-2; 5. Moravian, 14-4; 6. Franklin and Marshall, 15-4; 7. Dickinson, 15-4; 8. Upsala, 12-1.

Atlantic: 1. Capital, 18-1; 2. Wittenberg, 18-2; 3. Defiance, 17-2; 4. Penn State-Behrend, 16-5; 5. John Carroll, 16-4; 6. Bethany (West Virginia), 14-4; 7. Washington and Jefferson, 14-4; 8. Mount Union, 14-6.

South: 1. Marymount (Virginia), 16-2; 2. Maryville (Tennessee), 17-3; 3. Roanoke, 15-4; 4. Centre, 14-5; 5. Emory, 14-5; 6. Ferrum, 13-7; 7. Mary Washington, 14-4; 8. Christopher Newport, 13-7.

Great Lakes: 1. Wisconsin-Stout, 17-2; 2. Wisconsin-Eau Claire, 13-4; 3. Franklin, 15-5; 4. Wisconsin-Oshkosh, 16-2; 5. Alma, 14-4; 6. Wisconsin-Whitewater, 14-4; 7. Calvin, 13-6; 8. Beloit, 10-7.

Central: 1. Washington (Missouri), 17-3; 2. Millikin, 15-3; 3. Wartburg, 15-3; 4. Central (Iowa), 15-4; 5. Lake Forest, 15-3; 6. Wheaton (Illinois), 12-5; 7. Aurora, 14-4; 8. Illinois Wesleyan, 13-4.

West: 1. Bethel (Minnesota), 16-3; 2. St. Thomas (Minnesota), 17-2; 3. Concordia-Moorhead, 14-5; 4. St. Benedict, 16-4; 5. Claremont-Mudd-Scripps, 16-4; 6. Macalester, 13-7; 7. Redlands, 10-7; 8. Nebraska Wesleyan, 11-8.

Men's Gymnastics

The top 20 NCAA men's gymnastics teams through February 7, based on the average of the teams' two highest scores (including at least one away meet), as reported by the National Association of Collegiate Gymnastics Coaches (Men):

1. Ohio St.....282.04
2. Nebraska.....278.56
3. Penn St.....278.47
4. Michigan.....275.94
5. Minnesota.....275.20
6. Brigham Young.....274.85
7. New Mexico.....274.67
8. Iowa.....273.06
9. Ill.-Chicago.....272.92
10. Syracuse.....271.70
11. Illinois.....269.67
12. Temple.....265.37

13. Air Force.....265.07
14. Army.....264.37
15. Kent.....264.27
16. James Madison.....261.97
17. William & Mary.....259.22
18. Western Mich.....259.12
19. Navy.....256.70
20. San Jose St.....254.72

Women's Gymnastics

The top 20 NCAA women's gymnastics teams through February 8, based on the teams' average scores as reported by the National Association of Collegiate Gymnastics Coaches (Women):

1. Georgia.....194.194
2. Utah.....193.495
3. Alabama.....193.069
4. Louisiana St.....190.994
5. Oregon St.....190.869
6. UCLA.....190.490
7. Michigan.....190.337
8. Arizona St.....190.325
9. Florida.....189.830
10. Auburn.....189.667
11. Penn St.....189.583
12. Nebraska.....189.331
13. Brigham Young.....188.567
14. Stanford.....188.506
15. Arizona.....188.181
16. New Hampshire.....187.819
17. California.....187.675
18. Utah St.....187.570
19. West Va.....187.475
20. Cal St. Fullerton.....187.100

Division II Men's Ice Hockey

The top five NCAA Division II men's ice hockey teams through February 7, with records:

1. Alabama-Huntsville, 12-4; 2. Bemidji State, 15-6-2; 3. St. Anselm, 11-3-3; 4. Mankato State, 11-9-1; 5. American International, 11-8.

Division III Men's Ice Hockey

The top 10 NCAA Division III men's ice hockey teams in each region through February 7, with records:

West: 1. Wisconsin-Superior, 16-4-3; 2. Wisconsin-Stevens Point, 15-6-2; 3. Wisconsin-River Falls, 13-6-4; 4. St. Thomas (Minnesota), 14-4-3; 5. St. Mary's (Minnesota), 13-5; 6. St. John's (Minnesota), 11-8-1; 7. Concordia-Moorhead, 9-8-1; 8. Augsburg, 8-9-1; 9. Wisconsin-Eau Claire, 6-15-2; 10. (tie) St. Olaf, 7-10-2, and Lake Forest, 5-14-2.

East: 1. Fredonia State, 16-0-2; 2. Elmira, 14-4-1; 3. Salem State, 13-4-2; 4. Bowdoin, 11-2-3; 5. Williams, 13-3-1; 6. Plattsburgh State, 13-5-2;

7. Rochester Institute of Technology, 14-6; 8. Colby, 9-6-2; 9. Middlebury, 11-6; 10. Hamilton, 9-5-1.

Division I Men's Swimming and Diving

The top 25 NCAA Division I men's swimming and diving teams through February 9 as selected by the College Swimming Coaches Association of America, with points:

1. Stanford, 325; 2. Texas, 311; 3. Michigan, 294; 4. Southern California, 279; 5. California, 273; 6. Auburn, 255; 7. UCLA, 235; 8. Florida, 227; 9. Tennessee, 213; 10. Arizona, 197; 11. Arizona State, 192; 12. Minnesota, 184; 13. Kansas, 146; 14. Southern Methodist, 145; 15. (tie) Georgia and Alabama, 143; 17. North Carolina, 124; 18. South Carolina, 119; 19. Ohio State, 106; 20. Harvard, 83; 21. Nebraska, 64; 22. Iowa, 52; 23. Indiana, 23; 24. Iowa State, 18; 25. Virginia, 16.

Division I Women's Swimming and Diving

The top 25 NCAA Division I women's swimming and diving teams through February 9 as selected by the College Swimming Coaches Association of America:

1. Stanford, 375; 2. Texas, 352; 3. Florida, 351; 4. Michigan, 332; 5. Southern Methodist, 303; 6. UCLA, 289; 7. Auburn, 281; 8. Georgia, 278; 9. Southern California, 266; 10. Arizona, 247; 11. Arizona State, 202; 12. Northwestern, 201; 13. North Carolina, 191; 14. California, 179; 15. South Carolina, 136; 16. Kansas, 129; 17. Alabama, 123; 18. Tennessee, 114; 19. Louisiana State, 111; 20. Minnesota, 99; 21. Nebraska, 74; 22. Penn State, 58; 23. Colorado State, 51; 24. Purdue, 46; 25. Wisconsin, 20.

Men's Volleyball

The Tachikara top 15 NCAA men's volleyball teams through February 8 as selected by the American Volleyball Coaches Association, with records in parentheses and points:

1. UCLA (6-1).....239
2. Southern Cal (4-0).....225
3. Penn St. (7-1).....200
4. Brigham Young (2-3).....178
5. Pepperdine (5-1).....176
6. Stanford (5-3).....175
7. IU-PU/Ft. Wayne (4-2).....138
8. Cal St. Northridge (0-1).....115
9. San Diego St. (2-3).....107
10. UC Santa Barb. (2-3).....95
11. Hawaii (3-1).....87
12. Long Beach St. (2-3).....72
13. Ball St. (5-1).....50
14. Loyola (Marymount) (1-3).....22
15. George Mason (3-2).....18

NCAA Record

► Continued from page 24

duties as assistant to the athletics director.

Marketing assistant—**Joel Reineohl**, assistant marketing director at Fresno State, hired as a new associate to coordinate event management and marketing for the Greater Kansas City Sports Commission and Foundation.

Strength and conditioning coach—**Jeff Massey** named strength and conditioning coach at Arkansas State.

Etc.

SPORTS SPONSORSHIP

Marist announced that women's soccer will be elevated from a club sport to varsity status in Division I, beginning in 1995.

DIRECTORY CHANGES

Active—State University of New York at Albany: Gail L. Cummings-Danson

(SWA)—Assistant Director of Athletics, 518/442-3330; University of Colorado, Colorado Springs: Charles M. Shub (F)—Professor of Computer Science and Engineering, 719/593-3492; Elizabeth-town College: Tina Hill (Acting AD); University of North Texas: Craig P. Helwig (AD); Northwestern University: Rick Taylor (AD); San Diego State University: Ernst C. Griffin (F)—Professor of Geography, 619/594-5440; Tufts University: New phone number for (F)—617/627-3586; University of Wisconsin, La Crosse: Jane C. Meyer (SWA)—Associate Director of Athletics, 608/785-8194.

Notables

Marv Kay, head football coach and assistant athletics director at Colorado School of Mines, received the 1993 Civic Award from the Golden (Colorado)

Chamber of Commerce. Kay recently was reelected as mayor of Golden. **Richard D. Schultz**, former NCAA executive director, was honored by the American Baseball Coaches Association at its recent annual convention as a former baseball player and coach who has contributed significantly to the sport and to athletics.

Five people recently were announced as this year's inductees into the Basketball Hall of Fame. They are **Carol Blazejowski**, who scored 3,199 points at Montclair State from 1974 to 1978; **Denny Crum**, who has coached Louisville to six NCAA Final Four appearances and two national championships (1980 and 1986); **Chuck Daly**, head coach of the New Jersey Nets and two-time NBA-championship coach of the Detroit Pistons; **Buddy Jeannette**, who played on four professional championship teams during his career from 1938 to 1948, and **Cesare Rubini**, who won 15 Italian League championships during his

31-year career as head coach of the Simmenthal Club of Milan (see story on page 20).

Deaths

Presley Askew, who coached baseball and basketball and also served as athletics director during a 12-year stay at New Mexico State, died February 7 in Denver at age 84. Askew served as New Mexico State's men's basketball coach from 1953 to 1965, leading the Aggies to a 135-146 record. He led the baseball program from 1955 to 1965 and was athletics director from 1954 to 1957. Earlier, he served as men's basketball coach for four seasons at Arkansas, registering a 71-46 mark.

Bob "Horse" Reynolds, who played in three Rose Bowl games during his playing career at Stanford from 1933 to 1936, died February 8 at his home in San

Rafael, California. He was 79. Reynolds played every minute of those three Rose Bowl games, competing on offense and defense. He later played professionally for the Detroit Lions before becoming an executive for the California Angels and the Los Angeles Rams. In 1952, Reynolds founded Golden West Broadcasters with Gene Autry. He was inducted into the National Football Foundation and Hall of Fame in 1961.

George Sauer, former head football coach at New Hampshire, Kansas, Baylor and Navy, died February 5 at a veterans' home near Waco, Texas. He was 81. He spent five years as coach at New Hampshire and compiled a 22-18-1 mark. As a player, he was an all-American running back at Nebraska and played one year for the Green Bay Packers before beginning his coaching career at New Hampshire in 1937.

Coaches

Reprimands given

► Continued from page 20

actions to removing quickly his team from the arena."

He credited Texas Tech officials with subsequently taking steps relating to crowd control that are designed to protect visiting teams from future incidents, and added, "The Southwest Conference appreciates the cooperation of the athletics departments of both universities throughout this investigation. However, any further behavior of this nature by any member institution or their fans will not be tolerated."

The scuffle at the Lubbock Municipal Coliseum started when Texas Tech fans tangled with Barone and several players after the Aggies' victory. At least one person was injured and no one was arrested.

Some Texas A&M players had been escorted to their locker room, but Barone and the rest of the team had to wade through the fans, according to The Associated Press.

The lawsuit was filed by Charles Ewing Jr. and his 16-year-old cousin, who is represented in court documents by his mother, Mary Catherine Ewing.

The suit claims that one of the Texas A&M players, without provocation, struck the 16-year-old youth in the chest. It also alleges that another player struck Ewing in the face when he attempted to aid his cousin.

Ramifications of pro draft proposal examined

Discouraging NBA from negotiating after 30-day window is discussed

The adoption of 1994 Convention Proposal No. 120 and how it will affect collegiate basketball players and current professional-league draft rules was a primary topic of discussion at the NCAA Professional Sports Liaison Committee's February 3-5 meeting in Tucson, Arizona.

The committee, which met with the executive director of the National Basketball Players Association (NBPA), discussed the ramifications of Proposal No. 120 and related issues that may be part of collective bargaining-agreement negotiations between the National Basketball Association and the NBPA. The current agreement expires June 1.

The proposal, adopted at the 1994 Convention, permits a student athlete in the sport of basketball to enter a professional league's draft one time during his or her collegiate career without jeopardizing eligibility in that sport, provided the student-athlete declares his or her intention to resume intercollegiate participation within 30 days after the draft.

As a means of assisting in applying the legislation, the committee discussed with the NBPA executive director ways to discourage NBA teams from negotiating with stu-

Other highlights

In other actions at its February 3-5 meeting in Tucson, Arizona, the Professional Sports Liaison Committee:

■ Approved the staff's development of an educational brochure titled "Making the Transition—Preparing for a Career in Professional Sports." The brochure, which was presented to the committee in draft form and will be distributed to student-athletes, coaches, professional sports counseling panels and others, as well as current student-athletes, provides information on preparing for a professional career, things student-athletes can and cannot do while in college, the importance of a college education and the likelihood of becoming a professional athlete.

■ Met with a representative from Nike Sports Management to discuss the roles of shoe and apparel manufacturers and affiliated sports-management firms.

■ Recommended to the NCAA Council that the Pro Sports Counseling Panel forums be discontin-

ued in light of the development of the "Making the Transition" brochure.

■ Withheld endorsement of the NCAA Olympic Sports Liaison Committee's proposed definition of professional athletics teams, and requested additional review and development of a definition by the national office staff for the professional sports liaison committee's next meeting.

■ Expressed support for the continuation of efforts by the Ad Hoc Committee on Professional Baseball Issues to work with Major League Baseball to find ways to increase the graduation rates of baseball student-athletes and to reduce costs on both the collegiate and professional levels.

■ Endorsed funding allocations for summer baseball leagues and approved increased accountability measures for the operation of various leagues.

■ Requested that the staff distribute information to the membership on Proposal No. 120 to clarify how the rule works.

dent-athletes after the expiration of the 30-day window. The committee also met with NBA representatives, as well as representatives of the National Hockey League and major junior hockey leagues, to discuss NCAA bylaws regarding eligibility of student-athletes.

The committee's discussion pertaining to hockey centered on the NCAA's classification of athletes who compete in major junior hock-

ey leagues as professionals, thus rendering them ineligible for intercollegiate hockey competition at an NCAA member institution. A committee member was appointed to study the issue with NCAA national office staff assistance and submit a report to the committee at its July meeting.

In a related matter, the committee also discussed the ramifications of expanding opportunities for stu-

dent-athletes competing in football in a manner consistent with those in basketball. Currently, football student-athletes cannot determine their market value in the professional draft without losing their eligibility. The committee noted that several factors, including the current signing period for recruiting and the date of the National Football League draft, pose problems for such a measure.

The Market

Readers of The NCAA News are invited to use The Market to locate candidates for positions open at their institutions, to advertise open dates in their playing schedules or for other purposes relating to the administration of intercollegiate athletics.

Rates: 55 cents per word for general classified advertising (agate type) and \$27 per column inch for display classified advertising. (Commercial display advertising also can be purchased elsewhere in the newspaper at \$12 per column inch. Commercial display advertising is available only to NCAA corporate sponsors, official licensees and members, or agencies acting on their behalf.)

Deadlines: Orders and copy for The Market are due by noon Central time six days prior to the date of publication for general classified space and by noon seven days prior to the date of publication for display classified advertisements. Orders and copy will be accepted by mail, fax or telephone.

For more information or to place an ad, call classified advertising at 913/339-1906, ext. 3000, or write NCAA Publishing, 6201 College Boulevard, Overland Park, Kansas 66211-2422, Attention: The Market. To fax an ad, call 913/339-0031.

Positions Available

Athletics Director

Athletic Director. The University of Cincinnati invites nominees for athletic director. Reporting to the president of the university, the director is responsible for developing and administering intercollegiate sports programs, fund-raising and intramural programs. The director also is responsible for the planning requirements for both the short term and the future. Supported by a budget in excess of \$7 million, the athletic director is responsible for budget preparations, coach and staff selections, and facility development. Candidates should possess at least a bachelor's degree. Master's preferred in the appropriate discipline. Five to seven years' experience in athletic administration, or experience as an athletic director, is preferred. Managerial experience is required along with the ability to work with a large variety of constituents, alumni, corporations and community leaders. Salary commensurate with experience and qualifications. We are seeking an individual who has had NCAA Division I-A experience in the management of an athletic

department and who has a working knowledge of the NCAA and a conference. Please submit letter of application, resume and telephone numbers of three references. Nominations are open until the position is filled. Please send materials (referring to position #940P0038) to: Executive Assistant, Office of the President, University of Cincinnati, Mail Location 0063, Cincinnati, OH 45221-0063. The University of Cincinnati is an Affirmative Action/Equal Opportunity Employer. Women, minorities, disabled persons, Vietnam era and disabled veterans are encouraged to apply.

Assistant A.D.

Assistant Director of Athletics, Fordham University, located in the Bronx, New York, currently is seeking a top-notch athletic administrator to manage and supervise operations of the Vincent T. Lombardi Center and all athletic facilities at the Rose Hill Campus. Primary responsibilities are scheduling, programming, and maintenance and repairs of these facilities. Other responsibilities will include: the development of an intramural program; the coordination of club sports, lifetime sports and recreational programs; and the direct supervision of facilities for weekend and evening games of varsity teams and summer athletic camps. Requirements include: a bachelor's degree as well as three years' experience with athletic programs, athletic facilities and recreational complexes. Strong communication, organizational and supervisory skills are essential. Salary commensurate with experience. Send resumes and letters of application to: Vice-President for Student Affairs, Fordham University, Keating Hall Room 100, Bronx, NY 10458. EEOC.

Assistant Athletic Director/Varsity Coach. King's College has an immediate opening for the position of assistant athletic director/varsity coach. This 12-month position reports directly to the director of athletics and is responsible for organizing, administering and scheduling the intercollegiate sports program. The assistant director of athletics also is responsible for coaching either field hockey or softball. The successful candidate will have a bachelor's degree and knowledge of NCAA regulations. Prior coaching at a collegiate level and a master's degree are preferred. Salary is negotiable and commensurate with experience. An attractive fringe benefit package is offered. Interested applicants should send a letter of application, resume and three letters of reference to: Personnel Services, King's College, 133 North River Street, Wilkes-Barre, PA 18711. King's encourages women and minorities to apply. Equal Opportunity Employer.

Administrative

Great Opportunity at Maine Boys Camp—Administrative position for person with experience, enthusiasm and good organizational skills. Responsibilities include scheduling of daily programs, organizing special events and intramural leagues, and supervision of campers and staff. Excellent facilities, full range of activities and extensive sports program. 125-acre lakeside campus. Family accommodations available. Write or call collect. Androscooggin, 601 West Street, Hamson, NY 10528, 914/835-5800.

Athletic Administrative Internships: North Dakota State University has two athletic administrative internships available for the 1994-95 academic year. Opportunity to work in game management, corporate sponsorships, community projects, ticket sales, NCAA compliance, academic enhancement, and other areas of interests. Stipend: Ten-month position at \$700 per month. For further information, contact: Dr. Robert Entz, Division Director, HPER/A, Bison Sports Arena, NDSU, Fargo, ND 58105. North Dakota State

See The Market, page 26 ►

The Market

► Continued from page 25

University is an Equal Opportunity Employer.

Athletics Trainer

Head Athletic Trainer and Lecturer in Physical Education at Wartburg College. Qualifications: Required: Master's degree and ATC certification; experience in teaching and working with athletic programs; stated willingness to accept and support the mission of the college. Responsibilities: Teach in athletic training, kinesiology, and related areas; coordinate sports medicine for 18-sport NCAA Division III athletic program. Salary: Competitive for entry-level appointment. Contract: Nine-month (nontenure-track). Starting Date: Late August 1994. Deadline: Screening of applications begins immediately and continues until position is filled. Application Procedure: Send letter of application, resume, unofficial transcripts, and three professional references to: Professor Monica Severson, Physical Education Department Chair, Wartburg College, 222 Ninth Street, NW, Waverly, IA 50677. Fax accepted: 319/352-8528.

Graduate Intern Athletic Trainer. Creighton University is seeking a graduate intern in athletic training. Applicants should be NATA certified or eligible for certification. This is a 10-month position renewable after one year. Stipend: \$7,000 plus tuition at the University of Nebraska at Omaha. Applicants must be willing to pursue a degree in the exercise sciences at the University of Nebraska at Omaha. Responsibilities include travel and coordination of athletic injury care for the men's soccer program, and some duties with the baseball program, and all other duties assigned by the head athletic trainer. To apply send a letter of application, professional resume, complete transcripts and three letters of recommendation to: Melinda Corbett, Assistant Athletic Trainer, Creighton University, 2500 California Plaza, Omaha, NE 68178; 402/280-5554. Creighton University is an Affirmative Action/Equal Opportunity Employer. Application Deadline: April 1, 1994.

Executive Director

USA Table Tennis seeks Executive Director to sell sponsorship, develop membership and manage staff operations of this Olympic sport. Requires five plus years' sports management experience with proven membership development, sponsorship and licensing background, and excellent written and oral communication skills. Bachelor's degree in business or sports management preferred. Send cover letter and resume to: USA Table Tennis, One Olympic Plaza, Colorado Springs, CO 80909; fax 719/632-6071. Deadline: March 31, 1994.

Fund-Raising

Athletic Fund-Raising Intern. New Mexico State University, a Division I member of the Big West Conference, is seeking an intern to assist in the area of fund-raising, booster club activities, special events and game management for a nine-month period from July 1, 1994, to March 30, 1995. NMSU will provide free housing to the successful candidate. Application deadline: April 15, 1994. Send resume with cover letter and reference to: Tom Kellner, Assistant Athletic Director, New Mexico State University, Box 30001, Department 3145, Las Cruces, NM 88003-0001.

Marketing

Marketing Intern. New Mexico State University, a Division I member of the Big West Conference, is seeking a marketing intern to assist in marketing and promotions for a nine-month period beginning July 1, 1994, through March 30, 1995. Duties will include working on all aspects of marketing, promotions, advertising and advertising sales, special events, special projects and game management in football, men's and women's basketball, volleyball and other Division I sports. New Mexico State University will provide free housing to the successful candidate. Application deadline: April 15, 1994. Send resume with cover letter and references to: David Oakley, New Mexico State University, Box 30001, Dept. 3145, Las Cruces, NM 88003-0001.

Recreation

Director of Recreational, Physical Education and Athletic Multi-Use Facilities. The University of North Carolina at Charlotte is seeking a seasoned professional to develop and lead a new university department responsible for the overall planning, management, marketing, maintenance, scheduling and operation of all indoor and outdoor multi-use recreational facilities. Immediately manage existing multi-use gymnasium and playing fields. Manage multi-use student activity center of 190,000 square feet with a 9,600-seat arena currently under construction. Qualifications: Preferred—master's degree in sports/recreational facility management or administration, business administration, or related area of study with six years of extensive, progressive professional work in a directly related position with an institution of higher education. Minimum—bachelor's degree in related field and eight or more years' related administrative experience in public assembly or multi-use facilities. Salary: Low 40s depending on qualifications. Position Available: Currently open with intention to fill no later than April 15, 1994. Application Deadline: To receive full consideration, applications must be received by March 15, 1994; however, applications will be accepted until position is filled. To apply send letter of application, resume and references to: Keith Wassum, Director of Student Life and Facilities Management, Cone University Center, University of North Carolina at Charlotte, Charlotte, North Carolina 28223. UNCC is an Equal Opportunity/Affirmative Action Employer. Women and ethnic minorities are encouraged to apply.

Sports Information

Sports Information Director. North Carolina Central University invites applications for

sports information director. Responsibilities include, but are not limited to, preparing press releases, compiling statistics, coordinating news conferences, making media arrangements, program marketing and promotions. Credentials should reflect proven success in marketing, promotions and effective sports information communications. The bachelor's degree required. Preference will be given to individuals with experience in sports marketing, promotions and sports information at the college level. Salary is negotiable. Anticipated starting date: June 1, 1994. Send letter of application, resume and three letters of recommendation to: Carey Hughley, Athletic Director, NCCU, P.O. Box 19542, Durham, NC 27707. North Carolina Central University is an Equal Opportunity/Affirmative Action Employer.

Information Director—The Gulf South Conference, a 12 member NCAA Division I conference conducting championships in 11 sports including football, seeks a full-time conference information director. Duties include: weekly reports; production of football, volleyball, men's and women's basketball, softball and baseball media guides; NCAA reporting; increasing coverage in the print and electronic media; maintaining conference records; some advertising sales; etc. This is not an entry-level position. Significant travel is required. Member institutions are located throughout the Southeast. A bachelor's degree, at least two years of significant sports information experience and superior writing skills are required. Computer fluency in Word for Windows and football SID experience are desirable. Starting date: March 15, 1994, or as soon as possible. Send application, resume, two writing samples and the names of three references to: Commissioner Nathan Salant, Esq., Gulf South Conference, Suite 218, 4 Office Park Circle, Birmingham, AL 35223. Deadline: March 2, 1994.

Communications Intern, Metro Conference. The Metro Conference seeks an intern to assist the director of communications for the 1994-95 academic year. Duties include: compilation of statistics; release writing; production of media guides and other conference publications; operation of the conference's fax-on-demand media service; maintenance of publications mailing lists; handling media requests; assistance with media operations for men's and women's basketball tournaments; assistance with basketball media day function; coordination of information service with Metro's basketball televising entities; coordination of MCSWBA (Metro's sports-writers and broadcasters association); maintenance of photo and information files; answering telephone. Successful candidate must have earned a bachelor's degree in journalism/communications or a related field and must have demonstrated experience as an undergraduate in a collegiate sports information office. Solid computer skills, preferably with Macintosh PageMaker, is required. Position designated for a female and/or ethnic minority individual. Salary: \$12,500. Applications will be accepted through April 15. Position tenure is July 1994 through May 1995. To apply: Send letter of application, resume and reference list, and work samples (will be returned), to: Jamie Kimbrough, Director of Communications, Metro Conference, Two Ravinia Drive, Suite 210, Atlanta, GA 30346.

Director of Communications, United States Fencing Association. U.S. Fencing Headquarters, Colorado Springs, CO. Responsibilities include management of all federation publications; development and preparation of news feature articles; supervision of media services at all USFA national events; maintenance of informational base for all teams and individuals. A BA degree in public relations, journalism, communications or related field required. Applicants should have excellent writing and management skills. Applications and resumes with three names of current professional references should be submitted to: Executive Director, United States Fencing Association, #1 Olympic Plaza, Colorado Springs, CO 80909. Fax 719/632-5737. Closing deadline: March 15, 1994.

Ticket Office

Athletic Ticket Office Assistant Manager—University of Illinois at Urbana-Champaign. Position available as soon as possible after closing date for receipt of applications. Full-time, 12-month appointment. Bachelor's degree required. Salary commensurate with qualifications, experience and educational background. Responsibilities include management of software and hardware system for computerized ticketing network; supervise ticket office in ticket manager's absence; oversee deposit of daily receipts; provide required reports; other duties as assigned by the ticket manager. Send letter of application, resume and references on or before March 15, 1994, to: Tom Porter, Associate Director of Athletics, 1817 South Neil, Suite 201, Champaign, Illinois 61820. Affirmative Action/Equal Opportunity Employer.

Baseball

Baseball Head. Great facility—eight fields, four batting cages. Excellent salary, travel allowance, room and board, laundry. Looking for top coach with charisma, great organizational skills and great leadership skills. Boys residential camp located in Berkshire Mountains of western Massachusetts two miles from minor league baseball team. Late June to late August. Call or write: Camp Winadu, 2255 Glades Road, Suite 406E, Boca Raton, FL 33431. 407/994-5500.

Basketball

Head Basketball Coach. Boys summer camp in western Massachusetts. Eight courts, three lighted, indoor courts. Eight week program. Looking for charismatic, knowledgeable coach to run program for 14-16 year-olds for summer. Family accommodations, room and board, travel, excellent salary. Contact: Camp Winadu, 2255 Glades Road, Suite 406E, Boca Raton, FL 33431. 407/994-5500.

Head Women's Basketball Coach/Assistant Athletic Director. Willamette University seeks applications for the position of head women's basketball coach and assistant athletic director of NAIA program. Qualifications: Bachelor's degree required, master's degree preferred; minimum three years' successful coaching experience; ability to recruit to strong academic environment and competitive program; administrative experience in athletics/physical education. Responsibilities: Direct women's basketball program including: coaching; recruiting; scheduling, and budget management. Coordinate 20 men's and women's sports schedules. Serve as primary eligibility/compliance person. Coordinate special events. Teach activity classes. To

Apply: Submit letter of application, resume, and names of three references with addresses and phone numbers. Applicant review will begin no earlier than March 10, 1994, and closes when position is filled. Application materials should be sent to: Bill Trembeath, Director of Athletics, Willamette University, Salem, OR 97301. Affirmative Action/Equal Opportunity Employer.

Head Men's Basketball Coach for Rockhurst College beginning with the 1994-95 academic year. Responsibilities: recruiting, developing program, managing budget, other organizational duties including athletic department fund-raising activities. Master's degree preferred plus collegiate coaching experience. Open until filled. Submit letter of application with statement of professional objectives, resume and the names of three references to: Personnel Director, Rockhurst College, 1100 Rockhurst Road, Kansas City, MO 64110. Equal Opportunity Employer.

Head Men's Basketball Coach. Responsibilities: Administer all phases of the men's basketball program including coordination of the recruiting process; development of the preseason and in-season conditioning/weight program; development of practice organization plan; monitoring of academic progress in conjunction with the university student-athlete support staff; compliance with all university, Southern Conference and NCAA regulations, performance of public relations and promotion of the program; and assume other duties as assigned by the director of athletics. Qualifications: Bachelor's degree required; master's degree preferred. NCAA coaching experience required. Successful experience at the NCAA Division I level preferred. Ability to work and communicate effectively with students, faculty, administration, alumni and the general public. Appointment: Appointment effective March 15, 1994. Salary: Commensurate with background and experience. Application Deadline: March 1, 1994. Application Procedures: Send letter of application, resume and letters of recommendation to: Wm. Lee Moon Sr., Director of Athletics, Marshall University, P.O. Box 1360, Huntington, WV 25715-1360. Marshall University is an Affirmative Action and Equal Opportunity Employer.

Assistant Men's Basketball Coach (2 Positions). Responsibilities: Assist the head basketball coach in the administration of all phases of the basketball program; coordinate the recruiting process for potential Division I student-athletes; assist with the preseason conditioning/weight program; assume considerable responsibility in practice organization; monitor academic progress in conjunction with the university student-athlete support staff; assist with public relations, communication and administration of university, Southern Conference and NCAA regulations. Assume other duties as assigned by the head coach. Qualifications: Bachelor's degree required. Successful experience on the high school and/or college level required. Ability to work and communicate effectively with students, faculty, administration, alumni and the general public. Salary: Commensurate with background and experience. Application Deadline: March 16, 1994. Application Procedures: Send letter of application, resume and letters of recommendation to: Wm. Lee Moon Sr., Director of Athletics, Marshall University, P.O. Box 1360, Huntington, WV 25715-1360. Marshall University is an Affirmative Action and Equal Opportunity Employer.

Crew

The University of Iowa, Head Women's Crew Coach. Qualifications: Bachelor's degree required. Master's degree preferred. Excellent knowledge of the techniques and strategies of the sport of crew required. Effective communication skills required. Three years' women's crew intercollegiate and/or club level coaching experience and/or women's collegiate competitive experience preferred. Demonstrated knowledge of NCAA rules and a commitment to adhering to all policies, rules and regulations of the University of Iowa, the Big Ten Conference and the NCAA. Responsibilities: This position has primary responsibility for the development of all phases of a competitive Division I women's crew program within the NCAA and Big Ten Conference. Responsibilities are as follows: Plan, organize and conduct tryouts and practices; recruit, select, supervise and coach crew team; develop plans for the season including competitive schedule, scheduling of facilities, practice schedules, and training and conditioning programs; recommend, supervise and evaluate the crew staff; assess, identify and recruit qualified student-athletes; prepare budget recommendations and manage budget; establish and maintain effective relationships with the university community and its various constituents; other duties as assigned. Salary: Commensurate with qualifications and experience. Terms of Employment: 100 percent, 12-month appointment, annually renewable, beginning on or about July 1, 1994. Application Process: Submit the following: letter of application and resume, plus phone numbers of five references. Arrange that three

current letters of reference from the five references be sent directly to: Dr. M. Dianne Murphy, Women's Athletics, The University of Iowa, 340E Carver-Hawkeye Arena, Iowa City, IA 52242. Screening to begin immediately. Equal Opportunity/Affirmative Action Employer.

Field Hockey

Head Field Hockey Coach. Virginia Commonwealth University is accepting applications for the position of head field hockey coach for the Department of Intercollegiate Athletics. Job responsibilities include, but are not limited to: recruiting, fiscal management, supervision of staff, scheduling, conditioning and overseeing the academic progress of student-athletes. Candidate must have knowledge of NCAA rules and regulations to direct a Division I program. The field hockey program at VCU has maintained a highly visible and successful program while competing in the Colonial Athletic Association. A minimum of five (5) years' coaching experience on the collegiate level with competitive playing experience in field hockey. Bachelor's degree required in health and physical education or related field. The candidate should have experience working in a culturally diverse university environment. A letter of application, a resume and three (3) letters of recommendation should be sent to: Ms. Alfreeda Goff, Associate Athletic Director, Virginia Commonwealth University, Department of Athletics, VCU Box 84-2003, 819 West Franklin Street, Richmond, VA 23284-2003. Deadline for application is April 2, 1994. Virginia Commonwealth University is an Equal Opportunity/Affirmative Action Employer. Women, minorities and persons with disabilities are encouraged to apply.

(2 Positions) King's College has immediate openings for a Head Coach of Women's Field Hockey and a Head Coach of one varsity sport. Each position is a 12-month, full-time position and is responsible for the organization, administration and promotion of the sport they are coaching. The successful candidates will possess a bachelor's degree and a demonstrated ability in recruitment and competitive collegiate experience. Master's degree and knowledge of NCAA regulations preferred. Salary is negotiable and commensurate with experience. An attractive fringe benefit package is offered. Interested applicants should send a letter of application, resume and three letters of reference to: Personnel Services, King's College, 133 North River Street, Wilkes-Barre, PA 18711. King's encourages women and minorities to apply. Equal Opportunity Employer.

Football

Assistant Football Coach/Instructor HPER at South Dakota State University, a Division II member of the North Central Intercollegiate Athletic Conference. Full-time, 12-month position. Responsibilities: Coach receivers and quarterbacks; assist in all phases of football program and recruit assigned area for prospective student-athletes; fund-raising, promotion and camp development; teach in the HPER department. Qualifications: Earned bachelor's degree and three years' successful relevant experience. Consideration will also be given to applicants who complete master's degree requirements no later than June 1, 1994. Application deadline: February 28. Send letter of application, resume (show relevant experience and dates by month and year), transcripts and three current letters of reference to: Jay Parker, Chair Search Committee, SDSU, Box 2820, Brookings, SD 57007-1497. South Dakota State University is an Equal Opportunity/Affirmative Action Employer.

Assistant Football Coach (full-time, 10 months). Assist the head coach of a highly successful and competitive Division III football program. Responsibilities will be assigned by head coach. Teaching of health wellness and/or skill classes is included. Bachelor's and master's degrees required with one in health and physical education. Offensive/defensive coordinating experiences at the college level. Demonstrated successful coaching, recruiting and ability to relate well to colleagues, students and the public. Start: As soon as possible. Salary: Commensurate with experience. Send resume and support materials by March 4, 1994, to: Mrs. Joy Reighn, Director of Athletics, Rowan College of New Jersey, Glassboro, NJ 08028. Equal Opportunity Employer.

Gymnastics

Gymnastics Director, Maine Private Gymnastics Camp. June 17-August 17. Top U.S. gymnastics program. Outstanding facility. Strong credentials a must. Oversee program of all levels in all apparatus. Personnel and managerial skills required to head staff of nine. Top salary. Room, board, laundry and clothing included. Call or write: Camp Vega,

P.O. Box 1771, Duxbury, MA 02332. 617/934-6536

Soccer

Assistant Women's Soccer Coach. The University of Arkansas seeks applications for the full-time position of Assistant Women's Soccer Coach. Responsibilities include assisting with coaching, recruiting and administrative duties as assigned by the head coach. Bachelor's degree required. Preference given to candidates with successful women's coaching experience. Salary commensurate with experience. Application deadline: February 25, 1994, or until position is filled. Send letter of application, resume and three letters of reference to: University of Arkansas Women's Athletic Department, Kim Bonnell, Business Manager, 215 Barnhill Arena, Fayetteville, AR 72701. The University of Arkansas is an Equal Opportunity/Affirmative Action Institution.

Head Soccer Coach—Southeastern independent prep school with an established soccer program seeking experienced, enthusiastic and ambitious teacher/coach to revitalize and upgrade program. Send resume to: Mrs. Brown, St. Andrew's School, P.O. Box 30639, Savannah, GA 31410-0639. No calls, please.

Head Men's Soccer Coach. Francis Marion University, an NCAA Division II institution and a member of the Peach Belt Athletic Conference, invites applications for the position of head men's soccer coach. Responsibilities include all phases of the soccer program, including budgeting, recruiting, scouting of opponents, scheduling, academics of student-athletes, team travel details, and promotion of the program. The selected individual will also be required to teach a variety of physical education activity classes as well as other various duties as assigned by the athletics director. A bachelor's degree is required; master's degree preferred. Minimum qualifications include previous coaching experience, the ability to communicate and teach skilled athletes in soccer, as well as the ability to promote athletics at Francis Marion University. Forward your resume and a listing of at least three references to: Mrs. Alice Baker, Director of Personnel, Francis Marion University, P.O. Box 100547, Florence, South Carolina 29501-0547. Application deadline is April 1, 1994, or until position is filled. Francis Marion University offers equal opportunity in its employment, admissions and educational activities, in compliance with Federally mandated civil rights legislation and corresponding State of South Carolina legislation.

Soccer Coordinator: Millsaps College, a NCAA Division III institution and member of the Southern Collegiate Athletic Conference, is seeking a full-time soccer coordinator to direct operations of both men's and women's soccer programs. The coordinator will be responsible for coaching, recruiting, scheduling, budgeting and all other administrative duties required to run a successful soccer program for both men and women. The coordinator will have a part-time person to assist in coaching responsibilities. The successful candidate will also be expected to coach a spring sport. The candidate should have successful playing or coaching experience at the high school or college level, and a knowledge of Division III rules and regulations. The starting date for this position is August 1, 1994. Send letter of application, resume and three letters of recommendation by March 15, to: Ron Jumei, Director of Athletics, Millsaps College, 1701 North State Street, Jackson, MS 39210. Millsaps is an Equal Opportunity Employer.

Assistant Women's Soccer Coach, Part-Time. Seton Hall University, a member of the Big East Conference, is seeking applications for the position of assistant women's soccer coach. This position is part-time, 10 months and reports to the head soccer coach. Responsibilities include assisting in all phases of the women's soccer program which will begin a full varsity schedule in the fall of 1994. Qualifications: Minimum bachelor's degree, Division I intercollegiate experience preferred. Send letter of application and resume by March 1, 1994, to: Sue C. Regan, Associate Director of Athletics, Seton Hall University, South Orange, N.J. 07079. Seton Hall University is an Affirmative Action/Equal Opportunity Employer.

Assistant Coach, Women's Soccer. University of Arizona. Full-time, 12-month position. Minimum qualifications: Bachelor's degree required, master's preferred; assistant coaching experience at a Division I level is desired with demonstrated ability to recruit, teach and motivate skilled athletes; thorough knowledge of NCAA rules and regulations; administrative, budgetary and organizational ability; concern for the student athlete; skilled in public relations. Salary is commensurate with experience and qualifications. Applications will be accepted through March 2, 1994, or until the position has been filled. Send letter of application, resume and two letters of recommendation to: Lisa Fraser, Head Soccer Coach, McKale Center, University of Arizona, Tucson, AZ 85721, 602/621-2473. The University of Arizona is an Equal Opportunity/Affirmative Action Employer.

Softball

Softball/Volleyball Coach: Academic staff position with responsibilities in teaching in one or more of the following areas: aquatics, wellness, health anatomical kinesiology, dance, and supervision of student teachers; and will serve as head softball coach, assistant volleyball coach. A master's degree in a related area is required, Ph.D. preferred. Successful teaching and coaching experience in related areas required, college/university experience is preferred. To apply: Letter of application, personal resume, undergraduate and graduate transcripts, the names, titles, telephone number(s) and addresses of five references. Deadline is March 1, 1994. Apply to: Dr. Paul N. Graber, Chair, Department of Physical Education and Athletics, University of Wisconsin-Eau Claire, Eau Claire, WI 54702-4004. Names of candidates who have not requested confidentiality in writing and all finalists' names will be released upon request. The University of Wisconsin-Eau Claire is an Equal Opportunity Employer and encourages applications from women and minority candidates.

Head Softball Coach/Assistant Women's Basketball Coach. Responsibilities: The head softball coach/assistant women's basketball coach reports and is responsible to the head basketball coach and the assistant director of athletics. Principal responsibilities include the management and development of all aspects of the softball program and representative duties as assistant coach in the women's basketball program, including recruitment, organization of practices, games, supervision of staff, scheduling, budgeting, fund-raising, public relations, retention and graduation of student-athletes. Other responsibilities include, but are not limited to, thorough knowledge of and adherence to the rules and regulations of the university, the Mid-Eastern Athletic Conference and NCAA, and a thorough understanding of the role of athletics in the educational process. Minimum Qualifications: Baccalaureate degree required, master's degree preferred; prior successful coaching experience and proof of ability to be an effective recruiter, program organizer and strategist. Salary: Competitive. Application and Appointment Process: Applicants should submit a letter of inquiry, a current resume, and a list of three current professional references with addresses and telephone numbers. Applications will be accepted with postmark through February 24, 1994. Application materials should be sent to: Chair of Search Committee, Head Softball Coach/Assistant Women's Basketball Coach, North Carolina A&T State University, Department of Athletics, Corbett Sports Center, Greensboro, NC 27411.

Intercollegiate Athletic Coach, Softball—Pensacola Junior College, Pensacola, FL. The softball coach will recruit student athletes for Pensacola Junior College on a local, state and regional level, and assist the student-athlete in the classroom for normal progress toward graduation and other related duties as assigned. A master's degree in an academic program of the college and two years of full-time experience in the organization, management and coaching of softball required. Prefer fast-pitch softball coaching experience. Salary: \$26,000-\$46,000. For official application materials, please call 904/484-1799 by March 7, 1994. PJC—An Equal Opportunity Institution.

Swimming

Head Swimming Coach. Trinity College is seeking qualified applicants for the position of head coach of men's and women's swimming and aquatics director. This is a full-time, nontenure-track faculty position. Other duties will be: managing Trinity's new natatorium; assisting in a fall or spring sport; teaching aquatic physical education classes. A bachelor's degree is required with a master's degree preferred. Also, three to five years' coaching experience is needed, preferably at the intercollegiate level. The salary is commensurate with the education and experience of the candidate, and the starting date is approximately September 1, 1994. The review of applications will begin March 7, 1994, and applications will be accepted until the position is filled. Send letter of application, resume and the names of three references to: Richard J. Hazelton, Director of Athletics, Ferris Athletic Center, Trinity College, Hartford, Connecticut 06106. Trinity College is an Affirmative Action/Equal Opportunity Employer. Women and minorities are strongly encouraged to apply.

Head Men's Swimming Coach, University of Wisconsin, Madison. Appointment: 100 percent, 10-month position. Deadline for application: April 1, 1994. Send letter of applica-

See The Market, page 27 ►



ATHLETIC ADMINISTRATION INTERNSHIP

THE COUNCIL OF IVY GROUP PRESIDENTS is accepting applications for a 10-month athletic administration internship during the 1994-95 academic year. The intern will be placed on an Ivy League campus and will work directly with campus administrators in all aspects of college athletic administration. The internship is available to women and members of minority groups through funds granted by the NCAA to Division I conferences.

We seek a highly motivated person who has some familiarity with college athletics and wants to explore a career in athletic administration. Applicants should have earned a bachelor's degree, have strong organizational, interpersonal and communicative skills, and be demonstrably ready to assume a variety of independent responsibilities. The internship carries an \$11,000 stipend; housing is not included.

Please send resume and three letters of reference by March 10, 1994, to: Jane Antis, Council of Ivy Group Presidents, 120 Alexander Street, Princeton, NJ 08544.

ASSISTANT FOOTBALL COACH (DEFENSIVE SECONDARY) (Search Re-opened)

DUTIES AND RESPONSIBILITIES: Responsible for analyzing athletes' performances and instructing in all phases of the defensive secondary and assists in team development for sports competition. Actively participates in game strategy in coordination with the defensive coordinator. Position requires teaching and recruiting responsibilities and a firm commitment to the character and goals of the university. MTSU is a Division I-AA team and a member of the Ohio Valley Conference.

QUALIFICATIONS: A bachelor's degree is required. A master's degree is preferred.

SALARY: Commensurate with education and experience.

FILING PROCEDURE: Interested applicants should file: (1) a cover letter indicating interest in the position (SPECIFY THE ABOVE JOB TITLE AND POSITION #118290 IN YOUR LETTER), (2) a complete resume; and (3) an MTSU Application for Employment Form (available by calling 615/898-2928).

FILING DEADLINE: February 21, 1994.

SUBMIT APPLICATION MATERIALS TO:
EMPLOYMENT OFFICE
MIDDLE TENNESSEE STATE UNIVERSITY
MURFREESBORO, TENNESSEE 37132
An Equal Opportunity/Affirmative Action Employer.

The Market

► Continued from page 26

tion, resume and three letters of recommendation to: Cheryl Marra, Associate Athletic Director, 1440 Monroe Street, Madison, WI 53711; 608/263-3214. Develop and manage all phases of a competitive Division I men's swimming program in accordance with NCAA, Big Ten and university regulations. Areas of responsibility include coaching, supervising assistant coaches, recruiting, scheduling, budget and public relations. Qualifications: Bachelor's degree required. Minimum of two years' collegiate coaching or competitive experience. Demonstrated ability to recruit Division I student-athletes at a highly competitive academic institution. Knowledge of NCAA rules and regulations. Demonstrated strong interpersonal and communication skills to enhance interaction with student athletes, peers, alumni, administrative personnel and the community. Note: unless confidentiality is requested in writing, information regarding the applicants must be released upon request. Finalists cannot be guaranteed confidentiality. The University of Wisconsin Madison is an Equal Opportunity Employer.

Swimming & Diving

Assistant Swimming & Diving Coach. Allegheny College invites applications for the position of Assistant Swimming and Diving Coach. Responsibilities in all phases of the nationally ranked program including: coaching, recruiting, meet preparation and assisting in all workouts. This is a restricted earnings, full-time position in the Department of Athletics, Physical Education and Recreation. Duties will include teaching physical education classes and other activities as assigned by the director of athletics. Requirements: Undergraduate degree required, a strong background in diving, and additional knowledge of swimming events. Applications will be accepted until the position is filled. Position begins August 1, 1994. Ten-month, nonrenewable contract may be renewed. Send letter of application, resume and provide at least three references to: Rick Creehan, Director of Athletics, Box 34, Allegheny College, Meadville, PA 16335. Allegheny College is an Equal Opportunity Employer.

Track & Field

Head Track Coach for Men & Women: Saint Mary's College of Minnesota invites applicants to assume responsibilities of coaching a new NCAA Division III indoor & outdoor track program for men and women. The track coach's responsibilities shall include: recruitment of qualified student-athletes, organization of practice and meets, scheduling, budget management, and compliance with college, conference and NCAA rules. The position will be combined with additional coaching duties, teaching or administrative responsibilities. Bachelor's degree required and master's preferred. Advanced level coaching experience necessary. Review of applications will begin on March 11, 1994. Send letter of application, resume and three letters of recommendation to: Linda Anderson, Associate Athletic Director, Saint Mary's College #68, 700 Terrace Heights, Winona, MN 55987-1399. Saint Mary's College is an Equal Opportunity/Affirmative Action Employer.

Head Women's Track/Cross Country Coach. Responsibilities: The head women's track/cross country coach reports and is responsible to the assistant director of athletics. Principal responsibilities include the management and development of all aspects of the women's track program including recruitment, organization of practices, games, supervision of staff, scheduling, budgeting, fundraising, public relations, retention and graduation of student-athletes. Other responsibilities include, but are not limited to: thorough knowledge of and adherence to the rules and regulations of the university, the Mid-Eastern Athletic Conference and NCAA, and a thorough understanding of the role of athletics in the educational process. Minimum Qualifications: Baccalaureate degree required, master's degree preferred, prior successful coaching experience and proof of ability to be an effective recruiter, program organizer and strategist. Salary: Competitive. Application and Appointment Process: Applicants should submit a letter of inquiry, a current resume and a list of three current professional references with addresses and telephone numbers. Applications will be accepted with postmark through February 24, 1994. Application materials should be sent to: Chair of Search Committee, Head Women's Track/Cross Country Coach, North Carolina A&T State University, Department of Athletics, Corbett Sports Center,

Greensboro, NC 27411.

Volleyball

Women's Head Volleyball Coach, Kansas State University. Full-time, 12-month annually renewable appointment. Salary commensurate with qualifications and experience. Responsibilities include overseeing all aspects of the organization, administration and coaching of the women's volleyball program. Qualifications: Bachelor's degree required, master's preferred. Demonstrated successful recruiting and coaching experience, preferably at collegiate level. Candidates must have a sound working knowledge of NCAA rules and be committed to high academic and ethical standards. Ability to communicate and motivate effectively is a priority. Send letter of application and resume by February 25 to: Jim Epps, Senior Associate Athletic Director, Bramlage Coliseum, Kansas State University, Manhattan, KS 66502. Kansas State University is an Affirmative Action/Equal Opportunity Employer.

Robert Morris College, located in Pittsburgh, Pennsylvania, and a NCAA Division I institution and member of the Northeast Conference, invites applications for the anticipated position of head women's volleyball coach. Responsibilities include game and practice coaching, conditioning, scheduling, recruiting, budgeting travel, player development and conducting a program in compliance with NCAA regulations. Successful applicant will also assist in coaching one other sport to be determined. Qualifications: Master's degree preferred with appropriate coaching and playing experience. Forward resume and three letters of reference to: Human Resources, Robert Morris College, Narrows Run Road, Coraopolis, PA 15108. Equal Employment Opportunity M/F.

Head Volleyball Coach. Mills College invites applications and nominations for a 10-month appointment in the department of athletics, physical education and recreation. The head coach will be responsible for the organization, direction and administration of the NCAA Division III women's volleyball program. The head coach must have a thorough knowledge of, and commitment to, compliance with the rules, regulations and policies of the NCAA. Other responsibilities may include teaching and athletic recruiting liaison with admissions. Qualifications: Bachelor's degree (master's preferred) in physical education or related field. Experience in teaching and coaching at the collegiate level preferred. Salary: Commensurate with experience. Application Procedure: Send letter of application, resume, letter of teaching and coaching philosophy, and three letters of reference to: Personnel Office, c/o Patti Gray Bellan, Mills College, 5000 MacArthur Boulevard, Oakland, CA 94613. Application Deadline: March 4, 1994. Mills College is a private liberal arts college for women located in the San Francisco Bay Area. EOE, M/F.

Head Women's Volleyball Coach: Saint Mary's College of Minnesota invites applicants to assume responsibilities of coaching a NCAA Division III women's volleyball program. The volleyball coach's responsibilities shall include: recruitment of qualified student-athletes, organization of practices and matches, scheduling, budget management and compliance with college, conference and NCAA rules. The coaching position is to be combined with teaching, additional coaching or administrative responsibilities. Bachelor's degree required and master's preferred. Playing and coaching at an advanced level necessary. Review of applications will begin on March 11, 1994. Send letter of application, resume and three letters of recommendation to: Don Olson, Saint Mary's College #62, 700 Terrace Heights, Winona, MN 55987-1399. Saint Mary's College is an Equal Opportunity/Affirmative Action Employer.

Assistant Women's Volleyball Coach. Available: February 28, 1994. Salary: \$26,200. Minimum Qualifications: Bachelor's degree required, master's preferred. Previous playing experience and coaching experience on the collegiate and/or high school levels required. Responsibilities: Assist the head women's volleyball coach in all aspects of the program. Responsibilities include the successful identification, evaluation and recruitment of academically qualified student-athletes, and the on-going support and encouragement that leads such individuals successfully to graduation. Assist with practice, game preparation, camp administration and coaching. Perform additional duties as assigned by the head coach and director of athletics. Interviewer: Forward letter of application, complete resume and list of references to: Dr. Peggy Pruitt, Senior Associate Athletics Director, Ohio University, P.O. Box 689, Athens, OH 45701. Application Deadline: February 28, 1994. Ohio University is an Affirmative Action/Equal Opportunity Employer.

Women's Volleyball Coach. Mississippi University for Women, an NCAA Division II institution, is seeking a Head Women's Volleyball Coach. Baccalaureate degree and volleyball coaching experience required.

Master's degree and collegiate coaching experience preferred. Candidate must have ability to organize and administer a competitive intercollegiate program (currently Gulf South champions) and conduct a program in compliance with Gulf South Conference and NCAA regulations. Additional responsibilities include teaching part-time in the physical education program in the spring semester. This position is a nine-month, full-time position with a starting date of August 15, 1994. Salary is commensurate with qualifications and experience. Position will remain open until filled. Send letter of application, resume and list of references to: Office of Personnel, W-1609, Mississippi University for Women, Columbus, MS 39701. MUW is an Equal Opportunity/Affirmative Action Employer.

Head Women's Volleyball Coach/Campus Life Coordinator, Lamar Community College, Lamar, CO. Full-time, 12-month annually renewable appointment. Salary commensurate with qualifications and experience. Responsibilities include overseeing all aspects of the organization, administration and coaching of the women's volleyball program. Also, responsible for campus activities and student functions. Bachelor's degree required, two years of coaching experience, preferably at the collegiate level. Send letter of application, copy of transcripts and three letters of reference by March 16 to: Terry Smith, Personnel, Lamar Community College, 2401 South Main, Lamar, CO 81052. Lamar Community College is an Affirmative Action/Equal Opportunity Employer.

Assistant Women's Volleyball Coach: The University of California is accepting applications for an assistant volleyball coach. Qualifications: intercollegiate recruiting and coaching experience required, three to five years in Division I recruiting and coaching experience preferred. Responsibilities: Primary duties include recruiting, training and scouting. Salary Range: Commensurate with qualifications and experience. Application Procedures: Application deadline is March 11, 1994. Send letter of application, resume and three references to: Dave DeGroot, 177 Hearst Gym, University of California, Berkeley, California 94720. Affirmative Action/Equal Opportunity Employer.

Volleyball Coach. Eureka College, Division III, is seeking a head coach for women's volleyball. Responsibilities include coaching, game planning and recruiting. Part-time contract. Compensation negotiable; may include room and board. Send letter of application, resume and names of three references to: H. Warner McCollum, Athletic Director, Eureka College, P.O. Box 280, Eureka, IL 61530. Equal Opportunity Employer.

Monmouth College is accepting applications for the position of Head Volleyball and Softball Coach. Master's degree required, doctorate preferred. Teaching responsibilities to include rhythmic activities, elementary methods in physical education, coaching theory courses in volleyball and softball. Possible administrative duties to qualified candidates. Successful coaching experience required. A letter of application, resume and official transcripts, and three letters of recommendation are to be sent to: Dr. William B. Julian, Dean of the College, Monmouth College, Monmouth, Illinois 61462. Applications will be accepted until the position is filled.

Phys. Ed./Athletics

Physical Education/Coaching: Two full-time, fixed-term positions as physical education instructor/women's volleyball or basketball coach. Appointment is 50 percent coaching women's basketball or volleyball and 50 percent instructional. Responsible for coaching women's basketball or volleyball and teaching core curriculum in Health, Outdoor and Physical Education Department. Coaching Duties: program administration, recruiting student-athletes, working with institutional regulatory policies/procedures, maintaining liaison with Athletic Booster Club and community, assisting the athletic director in scheduling and budgeting, and overseeing student-athletes' academic progress. Teaching duties: instruction in PE pedagogy and some activity courses (primarily soccer, individual fitness, softball or volleyball). Participation in college committee work and governance is expected. Must maintain high level of commitment to both instruction and coaching duties. Nine-month position begins in August. Qualifications: Master's degree in PE required. Preference given to candidates with college/university level teaching and coaching experience. Salary: \$22,000 annually. Competitive benefit package. Application Procedures: Send letter of application, resume

of experience and training, college transcripts (copies acceptable for screening; official transcripts required prior to employment), three current letters of recommendation, and any other relevant information to: Janet Reed-Bradley, Personnel Officer, Reference Job #411, Northwest College, 231 West Sixth, Powell, WY 82435. Faxed materials not accepted. Applications must be received by 5 p.m., March 14, 1994. About Northwest: The college is located in northwest Wyoming, about 70 miles from the east entrance of Yellowstone Park and 90 miles south of Billings, Montana. Powell is a city of 5,200, the economy of which is based primarily on oil, farming, ranching and education. Northwest College is a two-year, largely residential college of 2,000 students (about 1,200 full-time on-campus). Northwest's 95-acre campus includes 14 instructional buildings, five residence halls, student apartment complex, and student center. The college serves students drawn from throughout the Rocky Mountain region. It is committed to excellence in occupational and transfer programs within the context of a strong liberal arts tradition. Northwest College is accredited by the North Central Association. Equal Opportunity Employer.

Chair/Director—Physical Education and Athletics. University of Wisconsin-Stout seeks applications for the position of chair/director of the Department of Physical Education and Athletics. Strongly committed to excellence in education and athletic competition, UW-Stout invites qualified candidates for a position which is responsible for the instructional and athletic programs in the Department of Physical Education and Athletics, men's and women's NCAA Division III athletics, facility management, fiscal administration and departmental personnel. Applicants should have credentials reflecting progressive career experiences in physical education and athletics over a period of five years at the collegiate level. Candidates must possess a master's degree. Successful candidates must possess or complete a doctorate prior to a decision to grant tenure. Faculty rank at the time of appointment will be at the assistant or associate professor level, dependent upon qualifications and experience. Candidates must provide evidence of commitment to issues of diversity and gender equity, and exhibit an ability to work successfully with a variety of publics involved in and supportive of the mission of the Department of Physical Education and Athletics. Salary is competitive and will be commensurate with qualifications and experience. Candidates seeking a complete position description and a list of qualifications may contact the Chair/Director, Search and Screen Committee. Letters of application, resumes, three letters of recommendation and other references should be mailed to: Bill Siedlecki, Associate Student Center Director, Chair of Search Committee, Room 206 Memorial Student Center, UW-Stout, Menomonie, WI 54751, 715/235-0885, fax 715/232-1432. Application Deadline: March 18, 1994. (This is an extension of an original February 18, 1994, deadline.) UW-Stout is an EEO/AA institution committed to diversity in its people and programs.

Graduate Assistant

Robert Morris College, located in Pittsburgh, Pennsylvania, and a NCAA Division I-AA institution, anticipates the need for three qualified graduate assistants to coach in the intercollegiate football program. Responsibilities include coaching and other related duties as assigned by the head football coach. Qualifications: Bachelor's degree, admission to the graduate school at Robert Morris required, and experience as a coach or player at the collegiate level preferred. Tuition, room and board paid 12 months. Available June 1, 1994. Deadline: April 1, 1994. Graduate school application and brochure will be forwarded after your resume has been received. Send letter with current transcript, grade-point average and GMAT scores, resume with references, and three letters of recommendation to: Joe Walton, Head Football Coach, Robert Morris College, Narrows Run Road, Coraopolis, PA 15108. Equal Employment Opportunity M/F.

Graduate Assistantships: North Dakota State University is seeking qualified candidates to coach in the men's and women's intercollegiate sports of baseball, softball, track, volleyball and wrestling for the 1994-95 academic year. Positions also available in recreation. Responsibilities also include teaching physical education activity courses. Qualifications: Bachelor's degree in physical education or recreation required and admission to the

Graduate School. Tuition waiver and monthly stipend provided. Send letter and undergraduate transcript to: Dr. Roger Kems, Chair, Physical Education, PER, NDSU, Fargo, North Dakota, 58105. North Dakota State University is an Equal Opportunity Employer.

Graduate Assistantship. Graduate student athletic trainer for 1994-1995. Vanderbilt University. Qualifications: Undergraduate degree with career goal of athletic training. NATA certification or eligible to take exam. Admission to graduate school, acceptable GRE or MAT. Duties: Work directly with Division I athletic department under the supervision of the head athletic trainer with specific sport and high school outreach assignment. Assist department of teaching and learning with undergraduate students. Assistantship: Tuition waiver, nine credits per year. Stipend totaling approximately \$8,000. Reappointment depends on quality of students work. Summer employment available if desired. Graduate program in health promotion and exercise science. Applications: Acceptance to graduate school; send resume, two letters of recommendation, unofficial copy of transcripts, and GRE or MAT score to: Fred Tedeschi, Head Athletic Trainer, Vanderbilt Athletic Department, P.O. Box 120158, Nashville, TN 37212.

Graduate Assistantships: Master's degree candidates (M.S. Ed.: health and physical education) with emphasis areas in athletic administration, physical education or health. Admission requirements include an undergraduate degree and teaching certification in health and/or physical education with a cumulative undergraduate GPA of 2.75 or higher, and a combined (verbal and quantitative) GRE general test score of 700 or better. Responsibilities include teaching physical education, fitness center supervision, assisting with intramurals, athletic training, and coaching. Coaching opportunities are in: football, men's basketball, baseball, tennis, cross country/track, volleyball, women's basketball and softball. Stipends are \$5,000 for the academic year with a 100 percent tuition waiver. Send letter of application, resume and transcript to: Dr. Terrence E. Barmann, Coordinator of HPERD Graduate Studies, 800 University Drive, Northwest Missouri State University, Maryville, MO 64468.

Athletic Trainer—Graduate Assistant. The University of South Florida is seeking applications and nominations for the position of Athletic Trainer—Graduate Assistant. Responsible for providing coverage to the men's basketball team, traveling with the team and assisting with the supervision of the student training program. Provide other related duties as assigned by the director of sports medicine and head athletic trainer. Qualifications: Must be accepted by the University of South Florida Graduate School. This two-year, full-scholarship position will begin in August 1994. Application deadline: May 1, 1994. Mail cover letter, resume and two letters of recommendation to: Barry Clements, A.T.C., Director of Sports Medicine/Assistant Director of Athletics, 4202 East Fowler Avenue, Tampa, FL 33620, 813/974-4144. USF is an Equal Opportunity/Equal Access/Affirmative Action Institution.

Miscellaneous

Summer Opportunities. Coaches, teachers, athletic specialists needed for children's summer camps in Northeast: basketball, baseball, sailing, soccer, gymnastics, tennis, hockey, equestrian, swimming, etc., 800/443-6428, in New York & Pennsylvania, 516/433-8033.

Camp Staff—Top Maine children's camp seeks instructors/college players/coaches for baseball, basketball, tennis, soccer, gymnastics and sailing. Prime facility. Must have sincere desire to work with children. Call today: 516/482-7512 or write Keith N. Klein, Box 4378, Boca Raton, FL 33429.

English Horseback Riding Assistant Director and Instructors. Top Maine children's camp seeks top English riding assistant director and instructors. Assist in supervising staff, lessons, competitions. Prime facility. Top salary. Call today: 516/482-7512, or write: Laurel, Box 4378, Boca Raton, FL 33429.

Intercollegiate Coach Education Director. Implement our American Sport Education Program courses with high school coaches across America. Work with high school activity associations, local school districts and our network of instructors to offer coaching principles, sport first aid, drug education, and sport technique courses. If you have experience as

an educator and coach and want to make a significant difference in interscholastic sports, you'll find plenty of opportunity in this national leadership position. Nonsmoking environment. Send cover letter and resume to: Human Resources, Human Kinetics, Box 5076, Champaign, IL 61825-5076.

There's A Job For You In A Summer Camp. Exciting opportunities for all athletic specialists in over 280 accredited camps in the Northeast. For an application call the American Camping Association-NY Section today at 800/777-CAMP.

Open Dates

Division I Women's Basketball: University of Arkansas is seeking home games for the 1994-95 season. Possible return and/or guarantee. Contact Tom Collen at 501/575-5509.

Football, Division II University of Missouri-Rolla has open dates in 1994 and 1995. Open dates are September 10, 1994, and September 2 and September 9 in 1995. Contact Jim Anderson, Head Football Coach, 314/344-4397.

Division III Football: MacMurray College seeks opponent to fill open dates on September 3, 1994, and September 2, 1995, or November 12, 1994, and November 11, 1995. Please contact Head Coach Mike Hensley at 217/479-7148.

Team needed for Ohio State Buckeye Classic, December 16-17 or 17-18, 1994. Banquet and gifts. Guarantee or return negotiable. Contact: Melissa McFerrin, 614/292-9270.

Women's Basketball—Southwest Missouri State University (NCAA Division I) is seeking one team to compete at home November 26 with a guarantee included. Contact Jim Middleton at 417/836-4136.

Division I Women's Basketball: George Washington University is seeking teams for the George Washington Invitational on December 9-10, 1994. Generous guarantee, gifts and banquet. Contact: Gabrielle Butler, Women's Basketball, George Washington University, 600 22nd Street, NW, Washington, DC 20052, or call 202/994-6505.

Thomas More College, Division III Football. Thomas More College is in search of football opponents to complete its 1994-95 scheduling. Thomas More has openings on September 3, October 8 and October 22. For more information please contact Vic Clark, 606/344-3390.

Division III Football: Emory & Henry College in Virginia seeks a Division III opponent to fill open dates on October 29, 1994, or September 3, 1994, and corresponding dates in 1995 (October 28 or September 2). Please contact head coach and athletic director, Lou Wacker, at 703/944-4121, ext. 3234.

Division II Men's Basketball: Mesa State needs team for Thanksgiving tournament, November 25-26, next season. \$1,000-\$1,500 guarantee plus six rooms x three nights. Call Doug Schakel, 303/248-1278.

Women's Basketball—Cal Poly. San Luis Obispo, California (NCAA Division I). Seeking a home game or two, particularly in January and February 1995. Making a trip to California? Give me a call. We're right on the beautiful central coast and would love to host you. Call Jill M. Orrock, 805/756-1159.

Women's Basketball—University of Idaho (NCAA Division I) is seeking tournament teams for December 2-3, 1994. Lodging, banquet and tournament awards guaranteed. Possible return or guarantee. Contact Assistant Coach Sherry Peterson at 208/885-0249.

Women's Basketball—Luther College is seeking one Division III team to compete in the Holiday Tournament, December 30-31, 1994. Contact Jane Hildebrand, 319/387-1580.

Division I Women's Basketball. Team needed for Lady Tiger Classic, Memphis State University, December 9-10, 1994. Guarantee negotiable. Contact Angela V. Scott, 901/678-2315.

Division III Men's Soccer Tournament: Alfred University is seeking teams for the ninth annual Bryan Karl Soccer Festival, scheduled for September 10 and 11, 1994. Contact: Hank Ford, Director of Athletics, Alfred University, McLane Center, Alfred, New York 14802, 607/871-2193.

Men's Basketball—Division III. Ohio Wesleyan University needs one (1) team for Kiwanis Tournament, November 18 and 19, 1994. (Calvin and Heidelberg) Rooms and meals provided. Contact Gene Mehaffey at 614/368-3744.

WOMEN'S BASKETBALL COACH

The Department of Athletics and Physical Education invites applications for the position of head coach of women's basketball and possibly assist in a second sport, probably volleyball or soccer, beginning August 1, 1994, and reporting to the director of athletics and physical education. This is a full-time position with an initial three-year appointment. Oberlin College is a highly selective, private liberal arts institution and a member of the North Coast Athletic Conference as well as the NCAA Division III.

RESPONSIBILITIES: The incumbent will have responsibility for the organization and administration of all phases (coaching, recruiting, budget preparation/management) of a small college basketball program for women. Incumbent also may be assigned to assist in a second sport. The program will be conducted in compliance with policies, procedures and regulations of the college, the conference, and the NCAA. The position includes physical education activities, teaching responsibilities and other duties assigned by the director of athletics and physical education.

REQUIREMENTS: Applicants must have demonstrated ability to coach women's basketball, preferably at the college level. A bachelor's degree is required; a master's degree is preferred. A concentration in physical education is highly desirable.

COMPENSATION: Salary will be commensurate with experience and education.

TO APPLY: Please send letter of application, current resume, and three current letters of recommendation to: Jim Focis, Director of Athletics and Physical Education, Oberlin College, Oberlin, OH 44074 (Fax: 216/775-8957). Review of applications will begin March 14, 1994.

Affirmative Action/Equal Opportunity Employer

UNIVERSITY of LOUISVILLE

Academic Counselor II

Academic Services for Athletics

This position provides academic guidance and support to student-athletes on the intercollegiate football team. This includes assistance in course selection, class scheduling and in choosing major programs of study as well as a developmental advising approach with each student to promote their academic success. Responsibilities will include maintaining accurate records of students' progress and performance; close monitoring of NCAA and institutional requirements for satisfactory progress, degree completion percentages and grade point averages; and regular reporting of the same. Regular communication with the Head Coach and his Assistant Coach is critical. Other departmental duties, including planning and evaluation of programs for all sports is required and the successful candidate will work collaboratively with all departmental personnel to offer a broad range of support activities. Evening and weekend hours are required. A master's degree in College Student Personnel, Counseling, or a related field in education is required plus two to four years of comparable experience in academic support in intercollegiate athletics. Salary minimum: \$22,386.

Application including current resume and the names of three references, should be sent to:

University Personnel Services
Brandeis Avenue and Arthur Street
University of Louisville
Louisville, KY 40292

Review of applications will begin February 21, 1994 and continue until the position is filled.

The University of Louisville is an Affirmative Action, Equal Opportunity Employer. Individuals with disabilities who require a reasonable accommodation in order to respond to this announcement and/or participation in the application process are encouraged to contact the University Personnel Services at (502) 852-6541 for assistance.

BATES COLLEGE

Head Coach of Women's Soccer and Women's Basketball

Bates College invites applications and nominations for the faculty position of head coach of women's soccer and women's basketball. Bates is a highly selective coeducational institution of 1,500 students and is recognized for its academic excellence and the strength of its faculty. An NCAA Division III institution, Bates is a member of the New England Small College Athletic Conference (NESCAC) and the Eastern College Athletic Conference (ECAC).

QUALIFICATIONS: Successful applicants will present records of solid experience in coaching soccer and basketball, as well as exhibit knowledge of recruiting strategies for an academically demanding liberal arts college. A master's degree, as well as experience working with a diverse student population, are preferred. The faculty position includes teaching responsibilities within the physical education curriculum.

APPLICATION PROCEDURE: Please send a letter of application, a resume, three current letters of recommendation and a statement of coaching philosophy to: Director of Athletics, Suzanne R. Coffey, Search Committee Chair, Bates College, 217 Lane Hall, Lewiston, ME 04240. All materials must be received by March 11, 1994.

Bates College values a diverse community and seeks to assure equal opportunity through a continuing and effective affirmative-action program. We welcome applications from women and minorities.

■ Legislative assistance

1994 Column No. 7

NCAA Bylaw 14.8.6

Waivers for outside competition

In accordance with Bylaw 14.8.6.1, the NCAA Council may grant waivers to permit student-athletes to participate in outside competition in the following events for all sports:

1. Official Pan American Games, tryouts and competitions;
2. Officially recognized competition directly qualifying participants for final Olympic Games tryouts;
3. Official tryouts and competition involving national teams sponsored by the appropriate Group A members of the U. S. Olympic Committee, and
4. Officially recognized state and national multisports events sanctioned by the Council.

In accordance with the new policy, it now is permissible for a waiver to be granted for each event during the academic year that is sponsored by a national governing body (NGB) as well as state and national multisport events. This would allow an institution to know in advance whether a certain event had been granted a waiver, and the director of athletics (or his or her designee) would be required to send a letter to the appropriate NGB granting permission for each student-athlete to participate in the event. This will alleviate the need for each institution to submit a waiver request to the NCAA national office on behalf of each individual student-athlete participating in a particular event.

Please note that for this new policy to be effective, the NGB as well as sponsors of state and national multisport events will be contacted for a list of all events that would qualify for a waiver per Bylaws 14.8.6.1 and 14.8.6.2 for each academic year if the organization has that information available. At that time, the Council may grant a "blanket waiver" for all

events that meet the criteria.

Finally, a "blanket waiver" will be granted only for events sponsored by an NGB and for state or national multisport events. All other waiver requests should be forwarded to Shawna L. Hutchins at the national office on behalf of each student-athlete involved in competition outside of the institution's regularly scheduled events. Hutchins also may be contacted for a list of events that have been granted "blanket waivers."

Bylaw 13.16.1.5

Donation of equipment to high schools

Institutions should note that in accordance with Bylaw 13.16.1, an institution or a representative of its athletics interests shall not offer, provide or arrange financial assistance, directly or indirectly, to pay (in whole or in part) the cost of the prospective student-athlete's educational or other expenses for any period prior to his or her enrollment, or so that the prospect can obtain a postgraduate education. Thus, it would not be permissible for an institution, in response to requests from high school groups, to provide items (e.g., autographed balls, jerseys, institutional memorabilia) to assist high schools in raising money for the high schools' athletics (or other) programs. In addition, Bylaw 13.16.1.5.1 precludes an institution from providing athletics equipment to a high school. Please note, however, that during its February 24, 1993, telephone conference, the NCAA Interpretations Committee determined that an institution may donate used athletics equipment to a nonprofit foundation or organization established to distribute such equipment to a high school(s), provided the request for such donations is initiated by the foundation and the institution is not involved in selecting which high school(s) are to receive the equipment.

Bylaw 12.2.1.2

Tryout with professional team after enrollment

Institutions should note that in accordance with Bylaw 12.2.1.2, a student-athlete shall not try out with a professional athletics team in a sport or permit a professional athletics team to conduct medical examinations during any part of the academic year (i.e., from the beginning of the fall term through completion of the spring term, including any intervening vacation period) while enrolled in a collegiate institution as a regular student in at least a minimum full-time academic load, unless the student-athlete has exhausted eligibility in that sport. The student-athlete may try out with a professional organization in a sport during the summer or during the academic year while not a full-time student, provided the student-athlete does not receive any form of expenses or other compensation from the professional organization.

Please note, however, that in accordance with the provisions of Bylaw 12.2.1.2.1 (medical examination exception), a professional league's scouting bureau is permitted to conduct one medical examination per student-athlete during the academic year without jeopardizing the student-athlete's eligibility in that sport, provided the examination does not occur off campus. Further, during its January 11-12, 1993, meeting, the Council reviewed the provisions of 1993 Convention Proposal No. 140 (now Bylaw 12.2.1.2.1) and confirmed that the provisions of Bylaw 12.2.1.2.1 permit medical exams to be administered only by a single scouting bureau recognized by the professional league in a sport.

This material was provided by the legislative services staff as an aid to member institutions. If an institution has a question or comment regarding this column, such correspondence should be directed to Nancy L. Mitchell, assistant executive director for legislative services, at the NCAA national office. This information is available on the Collegiate Sports Network.

Ethical

Commission seeks more suggestions

► Continued from page 1

■ Asking officiating organizations to recommend to rules-making committees any adjustments in rules they believe would be effective in addressing ethical behavior.

In addition, the committee recommends that the following groups respond to its recommendations:

■ The NCAA Committee on Infractions, regarding "desirable steps to broaden and increase the application of the existing ethical-conduct legislation in the NCAA Manual."

■ Officiating organizations,

which are being asked to recommend to the Commission additional actions to develop "proper respect for and treatment of officials by all parties involved in inter-collegiate athletics."

■ Coaches associations, which are asked to submit ideas for addressing ethical-conduct problems in their respective sports.

The Commission is asking those groups to submit recommendations by June or to request an extension of the deadline from the Commission if more time is needed.

Quake-damaged coliseum receives LA city funds

The Los Angeles City Council has allocated \$10.9 million toward repairing the quake-damaged Memorial Coliseum, while expressing concern that danger signs about the stadium may have been ignored before the tremor.

The Coliseum sustained an estimated \$35 million damage in the January 17 Northridge quake. The \$10.9 million allocated by the council represents a share of \$75 million in Federal aid received so far by the city.

Site of two Olympics, the

Coliseum is home to the National Football League's Los Angeles Raiders and the University of Southern California football team. The facility requires \$17 million for repairs and another \$18 million for seismic upgrading, renovation project Don Webb told The Associated Press.

The 71-year-old Coliseum south of downtown Los Angeles has cracks running through the stands, and a section of the Olympic torch was dislodged. Support pillars and peristyle arches were badly damaged.

The council launched a probe February 9 into whether the Coliseum's private managers were negligent in their handling of a 1991 report concluding the stadium did not meet current seismic safety standards.

"I think there could well be a legal duty to disclose and if there is there could be substantial liability," Councilman Joel Wachs said.

The Coliseum is managed by Spectacor Management Group, a Philadelphia-based company.

I-A conferences move to negotiate new TV pacts

Two Division I-A conferences that currently are participants in the College Football Association television plan—the Southeastern and Atlantic Coast Conferences—have announced agreements for separate television contracts beginning in 1996, and three other conferences have acknowledged that they are negotiating for similar pacts.

The Southeastern Conference made the first move February 4, announcing a five-year contract with CBS for football and basketball television rights. League officials did not reveal the value of the contract, but an athletics director in the conference told The Associated Press that CBS had offered \$17 million annually for football rights.

Three days later, the Atlantic Coast Conference announced an agreement in principle for a five-year contract with ABC and ESPN, combined with a three-year extension of its existing contract with Jefferson Pilot.

Representatives of the Big East, Southwest and Big Eight Con-

ferences said that they also have been negotiating with networks for television-rights agreements.

Negotiations continue

Big East officials confirmed that the league has been negotiating with CBS and ESPN, while several athletics directors in the Southwest and Big Eight Conferences acknowledged that those leagues are negotiating with ABC for rights to games involving both conferences.

In both of those cases, there was widespread speculation that agreements could lead eventually to restructuring of the leagues. Big East athletics directors are considering inviting its four football-only members to become full members of the league, while Southwest and Big Eight Conference officials have had discussions on a possible merger or other form of alliance between those leagues.

CFA Executive Director Charles M. Neinas, in a statement issued after the Southeastern Conference

"...these circumstances (negotiations between conferences and television networks) allowed us the opportunity to find our value in the open marketplace."

■ Eugene F. Corrigan
ACC Commissioner

agreement was announced, said the organization was "disappointed" to lose the league from its plan, which expires after the 1995 season.

"The CFA will move with dispatch to determine the preference of the remaining members relative to a future television plan and be prepared to respond accordingly," he said.

SEC terms

The CBS contract with the Southeastern Conference grants exclusive network rights to SEC football games. Between 18 and 20 men's and women's basketball

games also will be shown annually, beginning next season.

Under terms of the football agreement, each conference team can appear a maximum of five times during a season, and every SEC member is guaranteed at least one network appearance during the life of the contract.

However, the contract does not include the SEC championship game or any postseason appearances, SEC Commissioner Roy F. Kramer said. ABC owns rights to league-championship games through 1996.

Most games under the contract will be televised to about half of the nation's viewers, but the SEC is guaranteed two national broadcasts, Kramer said. Last year, only one regular-season SEC game was broadcast nationally by a television network.

Wider ACC coverage

The ACC contract also is expected to result in wider coverage of league contests. Under the current CFA contract, ACC games have been available to between 11 and 18 percent of the nation's television homes, but that figure is expected to increase to between 25 and 30 percent.

"While we would have much preferred for the College Football Association to have stayed together as one bargaining unit, these circumstances (negotiations between conferences and television networks) allowed us the opportunity to find our value in the open marketplace," said ACC Commissioner Eugene F. Corrigan.