

# The NCAA News



Official Publication of the National Collegiate Athletic Association

December 15, 1993, Volume 30, Number 45

## Research group to study concept of I-A playoff

The NCAA Joint Policy Board has formed a research group to gather information regarding the feasibility of an NCAA Division I-A football championship.

The group will be chaired by Charles E. Young, chancellor at the University of California, Los Angeles. It also will include incoming NCAA Executive Director Cedric W. Dempsey; Donnie Duncan, athletics director at the University of Oklahoma and chair of the NCAA Special Events Com-

mittee, and Thomas W. Jernstedt, chief operating officer of the NCAA. Other individuals may be added to the group, which will be assisted by NCAA staff.

The Joint Policy Board, which is cochaired by Joseph N. Crowley, NCAA president and president of the University of Nevada, and Gregory M. St. L. O'Brien, chair of the NCAA Presidents Commission and chancellor of the University of New Orleans, approved establishment of the research group to gather

as much relevant information as possible about a playoff.

"There are some very strongly held views about a college football playoff," Crowley said. "The research group will help us separate fact from fiction."

"I've counted no fewer than four playoff proposals being advanced by groups outside of the NCAA. The NCAA membership needs solid, objective information to analyze this issue."

O'Brien said the formation of the research group should not be interpreted as an endorsement of the playoff idea. "This is simply a decision to gather information," he said. "Where that information will lead us is anybody's guess."

Crowley and O'Brien said this research group will provide a report to a larger committee, representing all segments of the Division I-A membership, to be formed within the next several months. That larger

committee will make recommendations to the NCAA Presidents Commission, Executive Committee and Council next summer.

The NCAA membership formed the Joint Policy Board at the 1993 Convention. It includes the NCAA Administrative Committee (composed of the NCAA president, secretary-treasurer and the three division vice-presidents), and the officers of the NCAA Presidents Commission.

## Gautt named new secretary-treasurer

Prentice Gautt, associate commissioner of the Big Eight Conference, has been selected as NCAA secretary-treasurer for the remainder of the term vacated by NCAA Executive Director-elect Cedric W. Dempsey.

Gautt will serve through the 1995



Gautt

eligible for reelection to the position.

The appointment was made by the NCAA Administrative Committee at its December 5 meeting in Kansas City, Missouri.

Gautt was appointed Big Eight assistant commissioner in 1979 and was promoted to associate commissioner in 1983. Among his duties are education, eligibility, rules interpretations and compliance, administration of the Big Eight's drug-testing program, and enforcement.

Currently, Gautt chairs the

See **Gautt**, page 18 ▶

## Deregulation package zeros in on recruiting

This is the fifth in a series of six articles previewing the legislation to be acted upon at the NCAA Convention January 8-12, 1994, in San Antonio. This installment features the proposals included in the awards/expenses/amateurism and recruiting groupings.

A multiyear effort by the NCAA Legislative Review Committee to "deregulate" the NCAA Manual will get its first test from the mem-

bership when a package of proposals pertaining to recruiting is considered at the 1994 Convention.

Twelve of the 14 proposals in the package are included in the recruiting grouping of proposed legislation (the other two proposals are included in the Presidents Commission grouping and were re-

See **Legislation**, page 18 ▶



Allsport/Todd Rosenberg photo

### Title reach

It had to come from behind to do it, but Northern Michigan University, with the help of Pauline Schuette (right), rallied and won the NCAA Division II Women's Volleyball Championship December 6. The Wildcats beat California State University, Bakersfield, 4-15, 15-5, 15-3, 15-10. Stacy Metro (left), along with Andrea Commans, Heather Koenig and Tricia Tuler, was selected to the all-tournament team. The Wildcats finished the season 38-1. See championship story, page 6.

## Top Six finalists selected

This year's fall finalists for the NCAA Today's Top Six awards include two football standouts who will face each other in the Federal Express Orange Bowl and four volleyball stars who have led their respective teams to postseason competition.

The NCAA Honors Committee will select the Today's Top Six honorees from these student-athletes and the winter/spring nominees listed in the November 8 issue of The NCAA News. The Today's Top Six and Silver Anniversary Award winners will be recognized January 9 at the honors dinner during the NCAA Convention in San Antonio.

The fall nominees are football players Trev K. Alberts of the University of Nebraska, Lincoln, and Kenneth J. Alexander of Florida State University and volleyball players Julie E. Bremner of the University of California, Los Angeles; Katie Haller of the University of Southern California; Katy L. Jameyson of the University of Texas at Austin, and Amy M. Sullivan of Washington University (Missouri).

Selection is based 50 percent on

See **Winners**, page 24 ▶

## ■ In the News

|                                     |    |
|-------------------------------------|----|
| Comment                             | 4  |
| Interpretations Committee minutes   | 9  |
| Basketball statistics               | 11 |
| Institutional secondary infractions | 15 |
| Administrative Committee minutes    | 16 |
| NCAA Record                         | 20 |



Livengood

■ In a guest editorial, Washington State University athletics director Jim Livengood says that schools can embrace and control the achievement of gender equity: **Page 4.**

■ A project designed to increase sponsorship of men's and women's rifle programs is improving that sport's prospects for keeping its NCAA championship: **Page 8.**

■ The NCAA Division I Men's Basketball Committee selects sites for the 1997 Division I Men's Basketball Championship: **Page 8.**

## ■ On deck

|                |  |
|----------------|--|
| December 15    | Interpretations Committee, Dallas  |
| December 15-18 | Division I Women's Volleyball Committee, Madison, Wisconsin                            |
| December 16-17 | Special Committee to Review Student-Athlete Welfare, Access and Equity, Salt Lake City |
| December 16-19 | Men's Volleyball Committee, Madison, Wisconsin   |
| January 3-6    | National Youth Sports Program Committee, Key West, Florida                             |

# The NCAA News



# DIGEST

A weekly summary of major activities within the Association

## Certification

### Committee approves pool of peer reviewers

The NCAA Committee on Athletics Certification approved a pool of about 600 potential peer reviewers when it met November 29 in Dallas.

The committee agreed to continue receiving nominations for peer reviewers on an ongoing basis. Nominations will be solicited specifically from historically black institutions and from Division I-AAA because of concerns that those constituencies are underrepresented. Division I athletics directors, especially those from Division I-A, also are lightly represented.

Peer reviewers are those individuals responsible for evaluating the institutional self-studies that are required by the athletics certification program.

At its November 29 meeting, the committee also discussed training for peer reviewers and for chairs of peer-review teams.

For more detail, see the December 6 and October 18 issue of The NCAA News.

Staff contact: John H. Leavens.

Next meeting: February 18, 1994, in Phoenix.

## Leadership

### Big Eight's Gaunt selected as NCAA secretary-treasurer

Prentice Gaunt, associate commissioner of the Big Eight Conference, has been selected as the new NCAA secretary-treasurer.

Gaunt will fill out the term of Cedric W. Dempsey, who will become the Association's executive director in January. Gaunt will serve as secretary-treasurer through the 1995 Convention.

The NCAA Administrative Committee, acting for the Council, selected Gaunt during its December 5 meeting in Kansas City, Missouri.

For more information, see page 1 of this issue.

Also, University of Colorado President Judith E. N. Albino has been selected as the next chair of the NCAA Presidents Commission.

## Schedule of key dates for December and January

| December |    |    |    |    |    |    |
|----------|----|----|----|----|----|----|
|          |    |    | 1  | 2  | 3  | 4  |
| 5        | 6  | 7  | 8  | 9  | 10 | 11 |
| 12       | 13 | 14 | 15 | 16 | 17 | 18 |
| 19       | 20 | 21 | 22 | 23 | 24 | 25 |
| 26       | 27 | 28 | 29 | 30 | 31 |    |

### DECEMBER RECRUITING

#### Men's Division I basketball

1-11 ..... Evaluation period.  
12-31 ..... Quiet period.

#### Women's Division I basketball\*

1-5 ..... Quiet period.  
6-11 ..... Evaluation period.  
12-13 ..... Quiet period.  
14-18 ..... Evaluation period.  
19-26 ..... Quiet period.  
27-30 ..... Evaluation period.  
31 ..... Quiet period.

**Men's, women's Division II basketball\***  
Quiet period to the date of the prospect's initial high-school or two-year college contest. After that, evaluation period.

#### Division I football

1-23: Contact period, except for December 6 (8 a.m.) through December 10 (8 a.m.) for two-year college prospects and their educational institutions (dead period).  
24-31 ..... Dead period.

#### Division II football

1-31 ..... Contact period.

### MAILINGS

**3** — Division I software mailing to those who submitted the 1993 data using the software and those institutions that have requested the 1994 software.

**7** — Enrollment and persistence-rate disclosure software mailed to Divisions II and III compliance-forms designees and Divisions II and III conference commissioners.

| January |       |    |    |    |    |    |
|---------|-------|----|----|----|----|----|
|         |       |    |    |    |    | 1  |
| 2       | 3     | 4  | 5  | 6  | 7  | 8  |
| 9       | 10    | 11 | 12 | 13 | 14 | 15 |
| 16      | 17    | 18 | 19 | 20 | 21 | 22 |
| 23/30   | 24/31 | 25 | 26 | 27 | 28 | 29 |

### JANUARY RECRUITING

#### Men's Division I basketball

1-19 ..... Quiet period.  
20-30 ..... Evaluation period.  
31 ..... Quiet period.

#### Women's Division I basketball\*

1-16 ..... Quiet period.  
17-24 ..... Evaluation period.  
25-31 ..... Quiet period.

**Men's, women's Division II basketball\***  
Period between the prospect's initial and final high-school or two-year college contests: Evaluation period.

#### Division I football

1 ..... Dead period.  
2-9 ..... Contact period.  
10-12 ..... Dead period.  
13-31 (8 a.m.) ..... Contact period.  
31 (after 8 a.m.) ..... Dead period.

#### Division II football\*

1-31 ..... Contact period.

\*See pages 111 and 113 of the 1993-94 NCAA Manual for exceptions. Also, see pages 114-115 for dead periods in other Divisions I and II sports.

## Ethical behavior

### Advisory committee developing recommendations

An 11-member Presidents Commission Advisory Committee on Ethical Behavior in College Athletics is in the process of developing a set of recommendations to present to the Presidents Commission at the latter's January meeting in San Antonio. All members of the committee will review and approve the recommendations before they are announced publicly.

The committee is charged by the Commission with proposing short-term solutions to the behavior problems (for example, fighting and other abusive behavior and unsportsmanlike conduct) in college sports. Longer-term solutions to those and more encompassing integrity problems will be dealt with by the Commission as its major topic between now and the 1996 Convention.

Staff contact: Ted C. Tow.

## I-A playoff

### Group formed to gather information about playoff

The NCAA Joint Policy Board has formed a group to gather information about the feasibility of a Division I-A football championship.

University of California, Los Angeles, Chancellor Charles E. Young will chair the group, which also will include incoming NCAA Executive Director Cedric W. Dempsey; Donnie Duncan, athletics director at the University of Oklahoma and chair of the NCAA Special Events Committee; and Thomas W. Jernstedt, chief operating officer of the NCAA.

The research group will provide its report to a larger group, representing all segments of the Division I-A membership. That committee, which will be formed within several months, eventually will report to the NCAA Presidents Commission, Executive Committee and Council.

For more information, see page 1.

Staff contact: James A. Marchiony.

## Basketball participation

### Survey indicates women's basketball may be on long-term growth track

A survey by the American Basketball Council reveals that basketball participation by females is on a long-term growth path.

Although basketball participation rates for males have grown faster and are at higher levels in all age groups, female participation in basketball at ages 18 and younger indicates that significant future growth is almost certain.

The ABC study found that 12.2 million females played basketball at least once in 1992, an increase of about 11 percent over an 11 million figure in 1987. Almost 75 percent of the female players in 1992 — eight million — were age 17 or under.

"Clearly the growth in female participation is concentrated among younger players," said Gregg Hartley, executive director of ABC, which is an association of 88 com-

panies that manufacture and distribute basketball equipment. "Basketball play by women drops sharply after the age of 18, as it does with many sports. In time, though, we should see more women continuing to play the game into their 20s and beyond, as men do."

Not only is the drop for women ages 18 and older greater than for men (from 47 percent to 15 percent for women as opposed to 67 percent to 40 percent for men), the average number of days in which the game is played also drops at a much faster rate. Boys between 12 and 17 who played basketball played an average of 63 days in 1992; girls the same age played an average of 47 days. Male basketball players between 18 and 24 competed an average of 56 days — an 11 percent drop — but for women, the average number of days dropped to 23 — a 51 percent decrease.

### Male participation by age

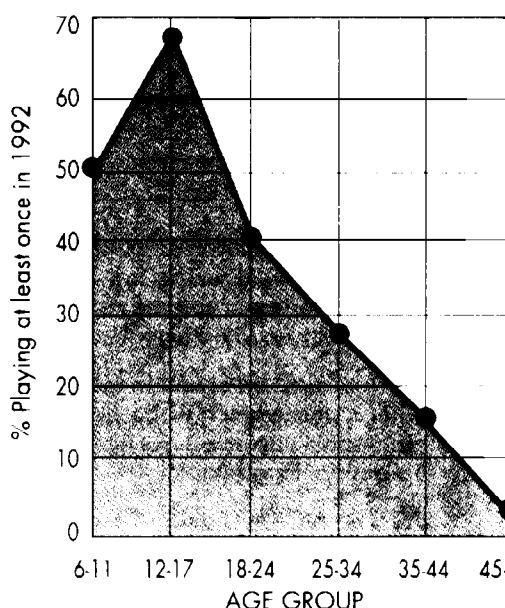

### Female participation by age

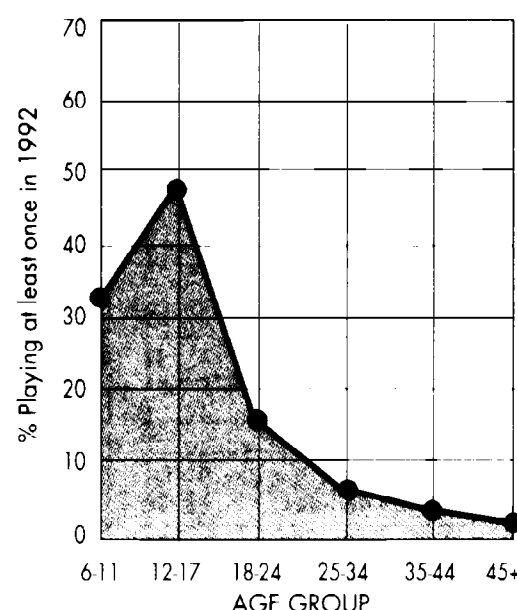

## ■ Briefly in the News

### Player and fan form a bond

Bucknell University football player **John Caldwell** figured he could not make much of a difference on the sidelines after a knee injury ended his season midway through the 1993 campaign. But he was wrong.

Caldwell's injury actually has made him a hero in the eyes of a 10-year-old fan who happened to attend Bucknell's homecoming game October 23 against College of the Holy Cross.

**Don Swartzlander** was devastated after a broken neck he suffered two years ago falling from a swing left him unable to play football again. He was not paralyzed by the accident, but it left him unable to talk about football or even watch a game without crying.

When his sister won two tickets to the Bucknell-Holy Cross game, she gave them to Swartzlander and his father.

Once there, the boy was fixated with Caldwell, who paced the sideline wearing a jersey without pads and a knee brace. Swartzlander gave Caldwell a banner that he made for the game. Caldwell, a junior defensive back, held up the work for the crowd to see.

At the team's last home game November 6 against Lehigh University, Swartzlander was summoned to the field by the public-address announcer. He watched the game from the Bucknell sideline, and Caldwell gave Swartzlander his jersey at the end of the game.

"John is a hero in this house," Swartzlander's mother told the sports information staff at Bucknell. "The whole thing is really something. They just bonded. This is the kind of thing you see in movies. I can't believe how much of a difference John has made in Donnie's life. You see so many people who are me, me, me, and I just wish there were more people in the world like John."

### A bizarre game

As the saying goes, there is strength in numbers. And that is precisely what a December 1 women's basketball game between Rutgers University, Newark, and Rutgers University, Camden, turned into—a numbers game.

In the end, Rutgers-Newark had fewer points (68) on the scoreboard than Rutgers-Camden (70) but was declared the winner nonetheless. That is because with 4:45 remaining in the second overtime, Rutgers-Camden had only one player left after six



Eastern Michigan University photo

### Star storyteller

*Eastern Michigan University basketball player Ellery Morgan reads to a group of Burns Park School students as part of a unique reading program involving the school and Eastern Michigan's athletics department. Nine Eastern Michigan men's basketball players read books to classes in grades kindergarten through sixth. The elementary students also had the chance to ask the players about the basketball season and college life in general.*

members of the team had fouled out. The team was on the short end of a five-on-one mismatch, and so officials declared Rutgers-Newark the winner by forfeit.

In Rule 3, Section 1 of the basketball rules book, it states that "[w]hen there is only one player participating for a team, that team shall forfeit the game unless the referee believes that both teams have an opportunity to win the game."

Officials whistled 59 fouls during the game, 33 against Rutgers-Camden. Four Rutgers-Newark players fouled out in addition to Rutgers-Camden's six.

Even with two players going against five, Rutgers-Camden was competitive. The pair gained control of the jump ball to start the second overtime as **Kamilah Byrd** tapped the ball to **Karla Robinson**. Robinson raced down the floor and scored a field goal to put the team up, 70-68. But when Robinson was called for her fifth personal foul on Rutgers-Newark's next trip down the court, Byrd was the only player left for Rutgers-Camden. That made it difficult for her to inbound the ball, to say the least.

### It's lights out

"Turn out the lights, the party's over." Well, not exactly. Although the lights went out, the "party" was just moved to another location.

With 18:48 remaining in the second half

of the men's basketball game between Merrimack College and the University of New Haven November 20, a blown transformer cut off power to the Volpe Athletic Center at Merrimack and a three-community area surrounding the campus.

After nearly two hours of deliberations on how to proceed, both teams agreed to finish the game about 25 minutes away, at Costello Gymnasium on the campus of the University of Massachusetts at Lowell.

Once play resumed, Merrimack pulled away for a 74-68 victory. The game ended four hours and 33 minutes after it began.

### Baseball endowment

**Robert H. B. Baldwin** has pledged a gift of \$1 million to endow a baseball coaching position at Princeton University. It marks the third position Baldwin has helped endow at the university, including posts in basketball and football.

Baldwin, a 1942 graduate of the institution, competed in all three sports and was a member of Princeton's 1941 and 1942 Eastern Intercollegiate Baseball League championship teams.

"I believe deeply that the opportunity to compete in sports at all levels while in college is a most valuable part of an undergraduate's life," Baldwin said.

## ■ News quiz

Answers to the following questions appeared in November issues of *The NCAA News*. How many can you answer?

1. What percentage of NCAA institutions have a student-athlete advisory committee or similar group on campus? (a) 34 percent; (b) 45 percent; (c) 50 percent; (d) 67 percent.

2. True or false: Winona State University junior running back Dave Ludy holds the collegiate record for career kickoff returns for touchdowns.

3. True or false: 1993 NCAA Woman of the Year Nnenna Lynch of Villanova University is a Rhodes scholar.

4. Division III women's soccer champion Trenton State College has played the sport at the varsity level for how many years? (a) one; (b) four; (c) 13; (d) 21.

5. True or false: After recent adjustments in records, Glenn "Pop" Warner ranks second in career Division I-A football coaching victories.

6. True or false: Judith E. N. Albino of the University of Colorado will become the sixth chair of the NCAA Presidents Commission.

7. The University of North Carolina, Chapel Hill, has won how many consecutive Division I Women's Soccer Championship titles? (a) four; (b) eight; (c) 10; (d) 11.

8. How many people have been selected to receive the Association's Theodore Roosevelt Award? (a) 25; (b) 28; (c) 31; (d) 50.

Answers on page 24.

## ■ Fact file

If the current minimum percentage sponsorship requirements to maintain NCAA championships are not altered at the 1994 NCAA Convention, eight championships will be in jeopardy of being discontinued: National Collegiate Championships in men's gymnastics, men's volleyball, men's and women's rifle, and men's water polo, plus Division II championships in men's swimming, women's swimming, wrestling and men's ice hockey.

Source: Sponsorship report prepared for the NCAA Executive Committee.

## ■ Committee notices

Member institutions are invited to submit nominations for vacancies on NCAA committees. Nominations to fill the following vacancy must be submitted in writing to Fannie B. Vaughan, executive assistant, in the NCAA national office no later than December 29, 1993 (fax number 913/339-0035).

**Football Rules Committee:** Replacement for Ken Hatfield, formerly at Clemson University, no longer at an NCAA institution. Appointee must be from Division I, District 3.

### Ward wins Heisman Trophy

Charlie Ward of Florida State completed an impressive collection of individual football awards December 11 by winning the Heisman Trophy.

Ward, who has quarterbacked the Seminoles to an 11-1 record and a berth in the Federal Express Orange Bowl January 1, won the award by the second-biggest voting margin in history.

Runners-up in the voting were underclassmen Heath Shuler of Tennessee and David Palmer of

Alabama, who finished second and third, respectively.

Ward passed for 27 touchdowns this season and completed 264 of 380 passes for 3,032 yards. He set or tied 17 passing and offense records at Florida State, where he also is a basketball star.

He also has won the Johnny Unitas Golden Arm Award, Walter Camp Trophy, Maxwell Award, Davey O'Brien Award and Toyota Leadership Award.

## Excess-revenue checks to be mailed

Division I members soon will receive checks for their portion of a distribution of excess revenues from the 1992-93 fiscal year.

At its December 5-6 meeting in Kansas City, Missouri, the NCAA Executive Committee voted to make a \$7 million supplemental distribution to Division I members. Half of that will be distributed under the provisions of the basketball fund of the NCAA revenue-distribution plan, while the other half will be distributed under the provisions of the plan's broad-based funds (grants-in-aid and sports sponsorship).

The checks are expected to be mailed by early January.

Also, the Executive Committee voted to place \$4 million of the unallocated surplus in the Association's funded operating reserve. That action was in keeping

### Bracket sizes not based only on sponsorship percentages

When the NCAA Executive Committee revised the Association's championships program earlier this year, it established that one of the key elements in determining the bracket size for a particular championship is the number of institutions sponsoring the sport.

To illustrate how sponsorship relates to bracket size, the Executive Committee used

charts that linked bracket size and sponsorship percentages. While a strong correlation does exist, the presentation may have left an impression that bracket expansion is automatic when sponsorship of a particular sport reaches a certain percentage.

In anticipation of requests for future bracket expansion, the

See Sizes, page 9 ►

with the recommendation of the NCAA Budget Subcommittee that the Association should maintain a reserve equal to the cost of operating the national office for one year.

With the additional \$4 million, the funded operating reserve now has \$19.7 million. National office costs

See Checks, page 9 ►

# ■ Comment



## The NCAA News

### Editor-in-chief

P. David Pickle

### Managing editor

Jack L. Copeland

### Assistant editor

Vikki K. Watson

### Editorial and

advertising assistant  
Ronald D. Mott

The Comment section of the NCAA News is offered as a page of opinion. The views do not necessarily represent a consensus of the NCAA membership.

## □ Guest editorial

### Schools can embrace, control gender equity

By Jim Livengood

WASHINGTON STATE UNIVERSITY

It is indisputable that some fashion of gender equity will be implemented within intercollegiate athletics. Of key importance is that athletics departments have a meaningful role in that implementation process.

In 1982, Washington State University began that effort, and we revised it in 1987. The responsibility and the goal of Washington State University was to have a ratio of financial aid and participation that equaled the ratio of male students to female students in the undergraduate population. The concerns of gender-equity critics, and the hopes of gender-equity proponents, currently being expressed were present at Washington State and to a great extent have been addressed.

Without question, the implementation choice of increasing opportunities for female student-athletes in an attempt to reach a gender-equitable program, as opposed to eliminating opportunities for male student-athletes, takes a tremendous commitment of fiscal resources and facility sharing. However, the goals of all student-athletes, regardless of their gender, can be addressed, and gender equity should not be looked on as a messenger of intercollegiate athletics' demise as we know it.

The essence of this movement stems from the undeniable fact that student-athletes are representative of their institution of higher education.

Financial aid represents the opportunity for the student to obtain a postsecondary education. Participation is the accompanying opportunity for a student to benefit from all of the positive aspects that intercollegiate administrators know athletics offers. Not to have these opportunities available on a gender-equitable basis flies directly in the face of an institution's role and mission.

The logical conclusion, which is supported by the Knight Foundation Commission on Intercollegiate Athletics, is for the central administration to embrace an athletics department within the overall spectrum of campuswide responsibilities, including a financial responsibility on the part of the institution. To do so certainly will require difficult decisions at the athletics-department level. However, if it is approached as an

See *Equity*, page 5 ►

## Why a I-A playoff is a bad idea

By John F. Gaski

UNIVERSITY OF NOTRE DAME

It's that time of year again! As is the custom, followers of collegiate football are barraged with an end-of-season ritual that has become excessive and annoying.

The annual spate of bowl games is not what I refer to (though there truly may be a slight oversupply of that product). Rather, it is the coincident rabid outcry in the media for a major-college football playoff.

The essential argument for such an event is straightforward but banal: the felt necessity of determining an undisputed, "true" national champion. A responsible case against a playoff can easily be made, though, and I am sure most who have given serious thought to the matter (including any proacademics segment of the audience) could come up with multiple reasons against one. Here is part of my "top 10 list" of reasons a Division I-A playoff is a terrible idea:

- It removes the possibility of having more than one winner at the end of the season.

- It undermines the bowl system, which has served college football so well.

- It still would rely on subjectivity to select two, four, eight or 16 teams for a playoff.

- It would cause an intolerable elongation of the season, conflicting with

final-exam schedules at most schools. (The lower divisions' approach of starting the playoffs earlier would not work in Division I-A because of the loss of regular-season games and the badly needed revenue they generate.)

- Who is to say a single-elimination tournament identifies the "best" team any better than using the overall results of an entire season, along with any expert judgment, to develop a consensus ranking, as is presently done, more or less? Does anyone really believe Villanova University had a better basketball team than Georgetown University in 1985?

- What is wrong with having one major sport that does things differently, for the sake of variety? Why the compulsion for boring sameness across all sports?

One particular football playoff proposal deserves mention. Readers may recall that NCAA Executive Director Richard D. Schultz was one who championed a postbowl, two-team playoff. Now, most of the preceding points apply to this variation, as well. However, there is one aspect of the proposal that merits favor: the enormous projected revenue (tens of millions?) from such a special event, which possibly could be spread around the NCAA.

Contrary to the baffling and absurd public misconception, generating resources for universities is not an act of greed or evil. (Perhaps I am sensitive on this issue because of the unjust criticism my school, the University of Notre

Dame, has taken.)

Athletics revenue, at the least, subsidizes nonrevenue sports, which means less diverted from general academic funds. Those few schools with an athletics surplus are able then to directly subsidize academics — and what higher purpose can there be for intercollegiate sports? I realize I am preaching largely to the converted, but maybe the college athletics world needs to do a better job of educating the public about these realities.

Yet the revenue projection for a championship game is only a guess, at this point. Considering (a) the likely need to subtract a high payout to participating teams, surely in excess of standard major bowl paychecks in view of their prospective major sacrifice of time and effort, and (b) the number of schools among which to share proceeds, even the most optimistic forecast would produce a nice payday per school for sure but not a make-or-break deal.

Moreover, existing bowl games might be cannibalized to some degree — that is, audience interest shifted away to the new playoff, resulting in lower bowl payouts and a lesser overall net yield created by the proposed new event than expected. Prudence seems to be dictating, therefore, the need to be convinced of substantial benefits before taking the radical step of tampering with a status quo that is very attractive in its own

See *Why*, page 5 ►

## □ Opinions

### Prop 48 works; why keep changing?

Marian Washington, women's basketball coach

University of Kansas

President, Black Coaches Association

USA Today

"We (the Black Coaches Association) have worked extremely hard to step back as coaches and to try to look at what's happening in the college ranks that impacts our young people.

"For example, there is an alarming concern with the way standards are moving. We want our kids to be prepared for college, to get an education. We don't have a problem with standards. We just don't understand the rationale that appears to have moved the NCAA to stricter standards, based on what we believe has been a very successful approach with Prop 48. If something has worked, why are we moving toward legislation that's going to write African-Americans out of athletics if we're not careful?"

### Academic standards

Lee McElroy, athletics director

California State University, Sacramento

The Boston Globe

"Proposition 48 is not about standards, it's about appeasing the public. Sometimes it may force young people to fall through the cracks, but that's OK as long as the enterprise keeps going."

### Academic expectations

Ron Brown, academic adviser

University of Pittsburgh

Chicago Tribune

"Every kid who comes into Division I athletics thinks he has the opportunity — I'm talking about revenue-producing sports — to go on to the next level. And we can sit there and talk the education thing, getting a good education and degree when we're in the recruiting spiel.

"And the kid is saying: 'Yeah, yeah. I want a degree. I want to major in business and I want the best of both worlds.' But the bottom line is: 'Are we going to play on TV? How many are in the arena? What do the dorms look like?'"

Thomas Hill, dean of students

University of Florida

Chicago Tribune

"We should teach them (the athletes) how to do it, not do it for them. Who will wake them up to get them to work on time once they graduate? Who will make sure their assignments are done when they're on the job?"

Jerry Welch, former academic adviser

University of Arkansas, Fayetteville

Chicago Tribune

Recalling how a student-athlete flunked out of school and blamed Welch "because Dr. Welch didn't get me out of bed."

"(It's hard to get through to athletes when) one night 1,000 people want your autograph and the next day some bozo is telling you to go to class. Here's the sad part: You're making the kids get an education."

### Division I-A playoff

Donald Kaul, columnist

Tribune Media Services

"Some people are exercised because the college football bowl games may not produce an undisputed champion this year. They say it makes the case for a playoff system involving the nation's top teams.

"No, it doesn't. So what if there's a dispute over who is No. 1 in college football? It's more interesting that way.

"In any case, a playoff system doesn't prove anything; the best team doesn't always win the Super Bowl. It merely produces a winner.

"If we really want to pursue the fiction that the young men who play big-time college football are students who study, go to class, take tests, then we ought not to condemn them to 13 or 14 games a season."



# Compliance Assistant training available at Convention

Two representatives of the NCAA compliance services staff will offer "hands-on" training with Version 3.00 of the NCAA Compliance Assistant software program at the 1994 Convention in San Antonio.

Four sessions will be offered for three-hour time periods by Carrie A. Dias and Janet T. Calandro. The sessions will be Saturday, January 8, and Sunday, January 9, from 8:30 to 11:30 a.m. and 1 to 4 p.m. both days in Room 16 of the Marriott Rivercenter Hotel.

The purpose of hands-on train-

ing is to allow individuals to learn the Compliance Assistant by working on the computer themselves. Twelve computers will be available in each session, and two people may be assigned to a computer if necessary.

Because seating in the sessions is limited, it is necessary to sign up in advance. Participants will be chosen for this session on a first-received request basis.

Individuals who have requested and received Version 3.00 of Compliance Assistant (which was

released in September) were sent a memorandum December 8 with a preregistration-request form. Division I compliance coordinators and Division II athletics directors at institutions who did not request Version 3.00 also received a memorandum.

Those who did not receive the memo and would like to attend a session can call Rhonda L. Linsley, registration coordinator, at 913/339-1906 to determine if seats are available.

Also, a sign-up poster will be

located outside of Room 16 in the Rivercenter for those who would like to attend.

The sessions will be structured to address any level of computer skills; even individuals who are novice computer users, as well as those who have some previous knowledge of Compliance Assistant, are being encouraged to participate.

Session content will include:

- How to move through the program (including adding, deleting and listing information) and how to use the menu bar options (such as rules assistance, help).

- How to use the information available to track in each module (financial aid/squad list, eligibility, recruiting).

- How to produce reports (such as NCAA squad list, satisfactory-progress worksheet), including ad hoc reports.

- How to give others access to the program and to carry over information from one year to the next.

Questions from individuals currently using the program are welcomed.

## Why

### Several reasons make the case why a Division I-A playoff idea is not a good idea

► Continued from page 4

right, and at least tolerable to all parties concerned — except for the sports media, which are hysterically and pathologically obsessed with the issue. (Their reaction has actually provided as much entertainment for some of us as any playoff would, as the proplayoff media reveal an intolerance of ambiguity that, in turn, is a symptom of intellectual immaturity.) It would be especially reckless to discard a promising alternative before it has had a fair chance to perform — namely the bowl coalition.

Bear in mind, even before the

coalition, genuine disputes over who was really No. 1 were somewhat rare, though they have been more common recently. In the 25 seasons from 1967 to 1991, inclusive, only five or six national championships were really subject to much argument, by my count.

The bowl coalition, as advertised and for better or worse, has delivered a No. 1 vs. No. 2 matchup in both years of its operation. This outcome would seem to be the best of both worlds, a quasi-national title game without the detrimental characteristics of a playoff. Of course, it all hinges on the reality, justice and integrity of the rating

polls, which now appear to be problematic and a real threat to the credibility of the process, though a correctable problem.

This year, there has been a firestorm of criticism over some questionable ordering of the top teams, the championship contenders. This is no less than understandable, given the high stakes. Perhaps all the top teams except Florida State University have legitimate complaints about their rankings.

Subjectivity is inevitably a part of any foreseeable selection system. Emphatically, the present danger

of subjectivity evolving into bias, prejudice and favoritism should be noted. This year, based on testimony in the media and observation of polling results, some elements of the football poll electorate appear to be driven by unorthodox motives, most transparently the desire to assist a favorite team or popular coach, or to justify an early season high ranking.

If it becomes evident that the voting pattern is explicable in terms of bias, or even jealously against a particular team or coach, then the bowl coalition and the polls themselves become a fraud, and the system will collapse along with its in-

tegrity and the honor of the voters in the Associated Press and USA Today/CNN polls. (If they can't even get this selection right, let them stop whining about the need for an extra playoff game.)

Voters, beware that your conduct will be closely scrutinized, and it will reflect on your integrity. The bowl coalition is a system with great potential, and it would be a tragedy to compromise its validity through pettiness or bias.

*John F. Gaski is associate professor of marketing at the University of Notre Dame.*

## Equity

### Central administration should embrace issue

► Continued from page 4

extension of what higher education hopes to accomplish, and with recognition that athletics is included within the spectrum of higher education, then gender equity becomes a foregone conclusion.

If we look at financial aid within the context of education, a broad range of funding sources becomes applicable.

Washington State is fortunate in having a central administration that supports student-athletes, a legislature that appreciates the importance of gender equity and a staff that agrees on what is in the best interest of our student-athletes. With this support, we have developed the creditability necessary to warrant our involvement in implementing the decisions necessary to obtain gender equity. It will not happen by isolation or by assuming that the effort will incapacitate men's sports.

The greatest difficulty has been attempting this effort within a singular institution. If we address gender equity nationally, then we can control the impact and maintain the competitive nature that is currently enjoyed in men's sports, while improving the quality and competitiveness of women's sports.

*Jim Livengood is director of athletics at Washington State University and was a consultant to the NCAA Gender-Equity Task Force. Last week, he was selected to succeed NCAA Executive Director-elect Cedric W. Dempsey as director of athletics at the University of Arizona.*



*Allsport/Al Bello photo*



## II champs

*Elva Dryer (above) of Western State College of Colorado had reason to smile November 22. Dryer won the individual title at the NCAA Division II Women's Cross Country Championships at the University of California, Riverside, giving Western State its first championships title. But she wasn't the only winner. Shane Healy (left) of Adams State College won the men's individual title, helping Adams State claim its second consecutive men's team championship. The Indians took five of the top 11 individual spots and easily outdistanced runner-up Edinboro University of Pennsylvania, which finished with 103 points. Adams State also won the women's team title.*

## Rules books now available

Two new editions of rules books—1994 Men's and Women's Skiing Rules and 1994 NCAA Baseball Rules—now are available from the NCAA national office publishing staff.

Both rules books contain major rules changes for the 1994 season. Skiing rules sells for \$4; the baseball rules book sells for \$3.

Orders can be placed by contacting NCAA Publishing, P.O. Box 7347, Overland Park, Kansas 66207-0347; telephone 913/339-1900.



The NCAA News

[ISSN 0027-6170]

Published weekly, except biweekly in the summer, by the National Collegiate Athletic Association, 6201 College Boulevard, Overland Park, Kansas 66211-2422. Phone 913/339-1906. Subscription rate: \$24 annually prepaid; \$15 annually prepaid for junior college and high-school faculty members and students; \$12 annually prepaid for students and faculty at NCAA member institutions; \$50 annually for foreign subscriptions. For first-class upgrade, forward an additional \$26 (except foreign orders). No refunds on subscriptions. Second-class postage paid at Shawnee Mission, Kansas. Address corrections requested. Postmaster send address changes to NCAA Publishing, 6201 College Boulevard, Overland Park, Kansas, 66211-2422.

# North Alabama, Mount Union take football titles

## Lions score 27 in last period to capture II championship

Indiana (Pennsylvania) and North Alabama had played well all year. Well enough, in fact, to face each other in the Division II national-championship game December 11 as the division's only undefeated teams.

But these two titans saved their best for last—a 37-point, 362-total-yard fourth quarter that saw both teams come from behind to take seemingly safe leads. The only thing that stopped the fireworks was the clock; and when it finally expired, North Alabama had claimed a 41-34 victory and its first Division II title in front of 15,631 fans at its home stadium.

"We had it won, we lost it, tied it and then lost it again," Indiana (Pennsylvania) coach Frank Cignetti said in describing the emotional roller coaster his team rode during the hectic fourth quarter.

Two third-quarter touchdown passes by quarterback Scott Woods gave the Indians a 24-14 lead that stood up until three minutes into the final period. Then, in what Cignetti called the biggest play of the game, North Alabama's Israel Raybon blocked a punt and gave the Lions possession at the Indians' 28. Three plays later, Cody Gross threw a 24-yard touchdown pass to Demetrea Shelton to pull North Alabama within four with 11:26 to play.

"We didn't panic, but it was pretty obvious that we had to have somebody come through with a big play for us," North Alabama coach Bobby Wallace said. "Israel happened to come through when he

had his chance. It got us going."

After Raybon turned the momentum in the Lions' favor, full-back Brian Satterfield turned the scoreboard their way as well. His seven-yard touchdown run with 8:22 left and his 20-yard dash with 3:17 remaining gave North Alabama a 34-24 lead and—seemingly—cause to celebrate.

But the scoring was far from over.

Indiana (Pennsylvania) marched 70 yards in nine plays and pulled within three points on Michael Mann's one-yard run with 1:54 to play. After recovering an onside kick, the Indians tied the game at 34 on Michael Geary's 34-yard field goal with just 45 seconds left.

It looked like the teams were headed for the first overtime in title-game history, but North Alabama struck back quickly. Gross gained 28 yards on an option play, then hit Shelton 38 yards downfield inside the one-yard line. After spiking the ball to kill the clock, Gross dove into the end zone to give North Alabama the title.

"When I saw myself over the end zone, I can't explain the feeling," Gross said.

The teams racked up nearly 1,000 yards; North Alabama totaled 537, and Indiana (Pennsylvania) had 433. Satterfield accounted for 180 of the Lions' 359 rushing yards, and Gross completed eight of 16 passes for 178 yards. The Indians were led by Mann's 109 rushing yards and Woods' 299 yards through the air.

*"We didn't panic, but it was pretty obvious that we had to have somebody come through with a big play for us."*

■ Bobby Wallace  
North Alabama coach

### CHAMPIONSHIP

Indiana (Pa.) ..... 0 10 14 10—34  
North Ala. .... 7 7 0 27—41

### First Quarter

North Ala.—Demetrea Shelton 5 run (Jamie Stoddard kick) (7:57)

### Second Quarter

Indiana (Pa.)—Michael Geary 22 field goal (13:35)  
North Ala.—Tyrone Rush 7 run (Stoddard kick) (9:08)  
Indiana (Pa.)—Scott McClellan 9 pass from Scott Woods (Geary kick) (5:12)

### Third Quarter

Indiana (Pa.)—Dan Glass 2 pass from Woods (Geary kick) (7:51)  
Indiana (Pa.)—Theo Turner 24 pass from Woods (Geary kick) (0:42)

### Fourth Quarter

North Ala.—Shelton 24 pass from Cody Gross (pass failed) (11:26)  
North Ala.—Brian Satterfield 7 run (Stoddard kick) (8:22)  
North Ala.—Satterfield 20 run (Stoddard kick) (3:17)  
Indiana (Pa.)—Michael Mann 1 run (Geary kick) (1:54)  
Indiana (Pa.)—Geary 34 field goal (0:45)  
North Ala.—Gross 1 run (Stoddard kick) (0:10)

|                             | Indiana (Pa.) | North Ala. |
|-----------------------------|---------------|------------|
| First Downs .....           | 21            | 21         |
| Rushing Yardage .....       | 134           | 359        |
| Passing Yardage .....       | 299           | 178        |
| Return Yardage .....        | 5             | 20         |
| Passes                      |               |            |
| (Comp.-Att.-Int.) .....     | 20-37-2       | 8-16-0     |
| Punts (No.-Avg.) .....      | 4-31.8        | 4-32.3     |
| Fumbles (No.-Lost) .....    | 3-1           | 4-1        |
| Penalties (No.-Yards) ..... | 4-31          | 3-18       |
| Attendance .....            | 15,631        |            |

## Ballard's 387 passing yards lead Purple Raiders over Rowan in III

Cold weather, 35-mile-per-hour wind gusts and Rowan's defense were not enough to stop Division III's top passing offense as Jim Ballard threw for 387 yards and three touchdowns and Mount Union won the Division III Football Championship with a 34-24 victory December 11 in Salem, Virginia.

The victory capped a perfect 14-0 season for Mount Union. Rowan finished 11-2.

Even though Ballard was able to overcome the blustery conditions—which included snow, temperatures in the 20s and a windchill factor near zero—the weather did affect both teams. The team moving with the wind, which blew from goal post to goal post throughout the game, scored more points in each quarter. The teams exchanged leads five times in the battle.

Mount Union's ability to rack up 13 points in the fourth quarter while holding Rowan scoreless was the difference in the game.

After the Purple Raiders took the biggest lead of the game, 21-9, on Ballard's second scoring strike to Rob Atwood with 7:41 left in the third quarter, Rowan took advantage of the wind to mount scoring drives on its next two possessions.

Profs' quarterback Ed Hesson, who completed 20 of 32 passes for 177 yards, capped the first march with a four-yard run. Later in the quarter, Calvin Easley took a shovel pass from Hesson and ran eight yards for the score to put Rowan on top, 24-21.

Then Ballard took the wind and control of the game. He passed for 71 of the team's 73 yards on an eight-play drive that resulted in a two-yard pass to Jim Gresko with 13:14 left.

After the Purple Raiders stopped Rowan on a fourth-down pass play, Mount Union took control at its own 20-yard line with 9:35 remaining. Ballard completed five of six passes for 55 yards on the Purple Raiders' 80-yard march, which he capped by scoring on a two-yard keeper with 5:04 left to seal the victory.

### CHAMPIONSHIP

Rowan ..... 9 0 15 0—24  
Mount Union ..... 7 7 7 13—34

### First Quarter

Rowan—Jarvis Perry 13 run (kick failed) (7:25)  
Mount Union—Rob Atwood 24 pass from Jim Ballard (Dan Ulichney kick) (4:02)  
Rowan—Rob Juliano 37 field goal (0:23)

### Second Quarter

Mount Union—Jim Gresko 1 run (Ulichney kick) (13:43)

### Third Quarter

Mount Union—Arwood 13 pass from Ballard (Ulichney kick) (7:41)  
Rowan—Ed Hesson 4 run (Juliano kick) (4:43)  
Rowan—Calvin Easley 8 pass from Hesson (Joseph DiPietro pass from Hesson) (0:12)

### Fourth Quarter

Mount Union—Gresko 2 pass from Ballard (Ulichney kick) (13:14)  
Mount Union—Ballard 2 run (kick blocked) (5:04)

|                             | Rowan   | Mount Union |
|-----------------------------|---------|-------------|
| First Downs .....           | 20      | 25          |
| Rushing Yardage .....       | 130     | 75          |
| Passing Yardage .....       | 177     | 387         |
| Return Yardage .....        | 15      | 34          |
| Passes                      |         |             |
| (Comp.-Att.-Int.) .....     | 20-32-2 | 28-45-1     |
| Punts (No.-Avg.) .....      | 4-28.8  | 5-27.8      |
| Fumbles (No.-Lost) .....    | 0-0     | 2-0         |
| Penalties (No.-Yards) ..... | 4-44    | 3-21        |
| Attendance .....            | 7,304   |             |

## Wildcats win II volleyball crown

Host Northern Michigan rallied from an early deficit to beat Cal State Bakersfield in four games and claim its first Division II Women's Volleyball Championship December 6 in front of 3,112 fans.

The 4-15, 15-5, 15-3, 15-10 victory culminated a 38-1 season for the Wildcats, who lost a grueling five-game title match to Portland State in last year's championship.

Cal State Bakersfield forced the Wildcats into 12 errors and a hitting percentage of just .077 in Game No. 1, but Northern Michigan rallied behind seniors Stacy Metro, Andrea Gommans, Heather Koenig and Tricia Tuler—all of whom won a place on the all-tournament team.

Metro, two-time American Volleyball Coaches Association Division II player of the year, combined with Gommans for eight kills in Game No. 2 to help the Wildcats

gain momentum. Then, Tuler scored seven kills in Game No. 3 to put Northern Michigan in command.

Cal State Bakersfield (32-3) had served up Northern Michigan's only loss of the campaign, a 3-2 setback in the Portland State Showcase tournament in October. But after compiling a hitting percentage of .433 in the first game of the championship match, the Roadrunners hit just .083 in the remaining three games while committing 23 errors.

"We stayed focused and we kept battling back," said Northern Michigan's Jennie Long, who served during a nine-point run in the third game that turned the match around. "We panicked at first but then started to come back."

The win was the 32nd straight at home for the Wildcats and came in front of a school-record crowd.

"The crowd didn't give up on us," Tuler said. "They helped us out after we lost the first game."

### CHAMPIONSHIP

Cal St. Bakersfield ..... 15 5 3 10  
Northern Mich. .... 4 15 15 15  
Cal St.

| Bakersfield         | K  | E  | TA  | Pct. | SA | DG | BS |
|---------------------|----|----|-----|------|----|----|----|
| Tanya Rush .....    | 0  | 0  | 0   | .000 | 1  | 0  | 0  |
| C. Wieneke .....    | 12 | 5  | 30  | .233 | 0  | 11 | 1  |
| B. Charles .....    | 10 | 5  | 23  | .217 | 0  | 8  | 1  |
| Kara Schentz .....  | 5  | 4  | 15  | .067 | 0  | 1  | 0  |
| B. Bahcock .....    | 5  | 3  | 17  | .118 | 0  | 5  | 0  |
| J. Streltzoff ..... | 3  | 1  | 11  | .182 | 1  | 11 | 0  |
| Tori Summe .....    | 7  | 4  | 23  | .130 | 1  | 2  | 0  |
| Felicia Crisp ..... | 6  | 4  | 18  | .111 | 0  | 0  | 1  |
| E. Gulbranson ..... | 0  | 0  | 2   | .000 | 1  | 10 | 0  |
| Totals .....        | 48 | 26 | 139 | .158 | 4  | 48 | 3  |

### Northern

| Mich.               | K  | E  | TA  | Pct. | SA | DG | BS |
|---------------------|----|----|-----|------|----|----|----|
| Stacy Metro .....   | 7  | 1  | 12  | .500 | 1  | 14 | 0  |
| Rachel Dyrek .....  | 0  | 0  | 0   | .000 | 0  | 0  | 0  |
| Jennie Long .....   | 7  | 4  | 19  | .158 | 1  | 9  | 0  |
| Liu Jui .....       | 0  | 1  | 1   | .000 | 0  | 8  | 0  |
| Tricia Tuler .....  | 15 | 6  | 33  | .273 | 0  | 7  | 0  |
| Emily Carriek ..... | 2  | 1  | 5   | .200 | 0  | 1  | 0  |
| A. Gommans .....    | 15 | 6  | 32  | .281 | 2  | 6  | 0  |
| P. Schuette .....   | 1  | 1  | 7   | .429 | 0  | 0  | 2  |
| H. Koenig .....     | 8  | 3  | 21  | .238 | 1  | 6  | 0  |
| Totals .....        | 58 | 23 | 130 | .269 | 5  | 51 | 2  |

## Championships summaries

### Division I-AA football

Semifinals: Youngstown St. 35, Idaho 16; Marshall 24, Troy St. 21.

Championship (December 18 at Marshall): Youngstown St. (12-2) vs. Marshall (11-3).

### Division I women's volleyball

Regionals: (at UCLA)—UCLA defeated Stan-

ford, 15-11, 12-15, 15-5, 15-10; Brigham Young defeated Arizona, 15-8, 11-15, 15-9, 15-8; Brigham Young defeated UCLA, 16-14, 17-15, 15-11.

(At Minnesota)—Notre Dame defeated Minnesota, 15-9, 11-15, 15-13, 11-15, 15-13; Penn St. defeated Colorado, 9-15, 16-14, 16-18, 15-8, 15-7; Penn St. defeated Notre Dame, 15-12, 15-5, 15-12.

(At Long Beach St.)—Long Beach St. defeated Ohio St., 15-7, 15-9, 13-15, 15-12; Hawaii

defeated Pacific (Cal.), 15-6, 15-13, 12-15, 15-10; Long Beach St. defeated Hawaii, 15-12, 15-7, 15-12.

(At Texas)—Texas defeated Duke, 15-9, 15-12, 15-11; Florida defeated Georgia, 16-14, 15-9, 15-13; Florida defeated Texas, 15-11, 15-8, 11-15, 12-15, 15-10.

Semifinals (December 16 at Wisconsin): Brigham Young (29-2) vs. Penn St. (30-3); Long Beach St. (30-2) vs. Florida (33-3). Final December 18 at Wisconsin.



Allsport/Scott Halleran photo

### Championship chase

Gil Hokayma of Southern Connecticut State University (left) moves upfield against Seattle Pacific University during the NCAA Division II Men's Soccer Championship December 4. Seattle Pacific, behind the defensive play of senior goalkeeper Marcus Hahnemann, beat the Owls, 1-0. It was the third time in four years that the two teams had met in at least the semifinal round. Southern Connecticut State beat Seattle Pacific in the championship game in 1990 and in the semifinals in 1992.

# Championships dates and sites

## Fall

### Cross country

#### — Men's —

|                       |                                      |
|-----------------------|--------------------------------------|
| Division I champion   | University of Arkansas, Fayetteville |
| Division II champion  | Adams State College                  |
| Division III champion | North Central College                |

#### — Women's —

|                       |                                      |
|-----------------------|--------------------------------------|
| Division I champion   | Villanova University                 |
| Division II champion  | Adams State College                  |
| Division III champion | State University College at Cortland |

### Field hockey

|                       |                                       |
|-----------------------|---------------------------------------|
| Division I champion   | University of Maryland, College Park  |
| Division II champion  | Bloomsburg University of Pennsylvania |
| Division III champion | State University College at Cortland  |

### Football

|                       |  |          |
|-----------------------|--|----------|
| Division I-AA, 16th   | Marshall Stadium<br>Huntington, West Virginia<br>(Marshall University, host) | 12/18/93 |
| Division II champion  | University of North Alabama  |          |
| Division III champion | Mount Union College  |          |

### Soccer

#### — Men's —

|                       |                                     |
|-----------------------|-------------------------------------|
| Division I champion   | University of Virginia              |
| Division II champion  | Seattle Pacific University          |
| Division III champion | University of California, San Diego |

#### — Women's —

|                       |   |
|-----------------------|---|
| Division I champion   | University of North Carolina, Chapel Hill |
| Division II champion  | Barry University                          |
| Division III champion | Trenton State College                     |

### Volleyball

#### — Women's —

|                       |                                  |               |
|-----------------------|----------------------------------|---------------|
| Division I, 13th      | University of Wisconsin, Madison | 12/16 & 18/93 |
| Division II champion  | Northern Michigan University     |               |
| Division III champion | Washington University (Missouri) |               |

### Water polo

#### — Men's —

|                              |                     |
|------------------------------|---------------------|
| National Collegiate champion | Stanford University |
|------------------------------|---------------------|

## Winter

### Basketball

#### — Men's —

|                    |   |            |
|--------------------|---|------------|
| Division I, 56th   | Charlotte Coliseum<br>Charlotte, North Carolina<br>(University of North Carolina, Charlotte, host)                          | 4/2&4/94   |
| Division II, 38th  | Springfield Civic Center<br>Springfield, Massachusetts<br>(Springfield College and American International College, cohosts) | 3/23-26/94 |
| Division III, 20th | Sports Arena<br>Buffalo, New York<br>(State University College at Buffalo, host)  | 3/18-19/94 |

#### — Women's —

|                    |   |            |
|--------------------|---|------------|
| Division I, 13th   | Richmond Coliseum<br>Richmond, Virginia<br>(Virginia Commonwealth University, host) | 4/2-3/94   |
| Division II, 12th  | To be determined  | 3/23-26/94 |
| Division III, 12th | To be determined  | 3/18-19/94 |

### Fencing

#### — Men's and women's —

|                           |                     |            |
|---------------------------|---------------------|------------|
| National Collegiate, 50th | Brandeis University | 3/18-22/94 |
|---------------------------|---------------------|------------|

### Gymnastics

#### — Men's —

|                           |                                 |            |
|---------------------------|---------------------------------|------------|
| National Collegiate, 52nd | University of Nebraska, Lincoln | 4/22-23/94 |
|---------------------------|---------------------------------|------------|

#### — Women's —

|                           |                    |            |
|---------------------------|--------------------|------------|
| National Collegiate, 13th | University of Utah | 4/21-23/94 |
|---------------------------|--------------------|------------|

### Ice hockey

#### — Men's —

|                  |  |               |
|------------------|--|---------------|
| Division I, 47th | St. Paul Civic Center<br>St. Paul, Minnesota<br>(University of Minnesota, Twin Cities, host) | 3/31 & 4/2/94 |
| Division II, 9th | To be determined   | 3/11-12/94    |

Division III, 11th To be determined 3/18-19/94

### Rifle

#### — Men's and women's —

|                           |                         |            |
|---------------------------|-------------------------|------------|
| National Collegiate, 15th | Murray State University | 3/10-12/94 |
|---------------------------|-------------------------|------------|

### Skiing

#### — Men's and women's —

|                           |   |           |
|---------------------------|---|-----------|
| National Collegiate, 41st | Sugarloaf/USA<br>Carabassett Valley, Maine<br>(Colby College, host) | 3/9-12/94 |
|---------------------------|---|-----------|

### Swimming

#### — Men's —

|                    |   |            |
|--------------------|---|------------|
| Division I, 71st   | University of Minnesota, Twin Cities                                  | 3/24-26/94 |
| Division II, 31st  | C. T. Branin Natatorium<br>Canton, Ohio<br>(Ashland University, host) | 3/9-12/94  |
| Division III, 20th | Williams College  | 3/17-19/94 |

#### — Women's —

|                    |   |            |
|--------------------|---|------------|
| Division I, 13th   | Indiana University Natatorium<br>Indianapolis, Indiana<br>(Indiana University, Bloomington, host) | 3/17-19/94 |
| Division II, 13th  | C. T. Branin Natatorium<br>Canton, Ohio<br>(Ashland University, host)                             | 3/9-12/94  |
| Division III, 13th | Williams College  | 3/10-12/94 |



*Rebecca Oehmann of Barry University moves upfield November 14 during the Division II Women's Soccer Championship. Barry, behind the offense of Amy Burrill and the second consecutive shutout by goalkeeper Janna Schimmels, defeated California Polytechnic State University, San Luis Obispo, 2-0. It was Barry's second consecutive title and third in the six-year history of the tournament.*

### Indoor track

#### — Men's —

|                    |   |            |
|--------------------|---|------------|
| Division I, 30th   | Indiana Hoosier Dome<br>Indianapolis, Indiana<br>(Butler University and USA Track and Field, cohosts) | 3/11-12/94 |
| Division II, 9th   | North Dakota State University   | 3/11-12/94 |
| Division III, 10th | University of Wisconsin, Oshkosh  | 3/11-12/94 |

#### — Women's —

|                    |   |            |
|--------------------|---|------------|
| Division I, 12th   | Indiana Hoosier Dome<br>Indianapolis, Indiana<br>(Butler University and USA Track and Field, cohosts) | 3/11-12/94 |
| Division II, 9th   | North Dakota State University   | 3/11-12/94 |
| Division III, 10th | University of Wisconsin, Oshkosh  | 3/11-12/94 |

### Wrestling

|                    |   |            |
|--------------------|---|------------|
| Division I, 64th   | University of North Carolina, Chapel Hill | 3/17-19/94 |
| Division II, 32nd  | University of Southern Colorado           | 3/3-6/94   |
| Division III, 21st | University of Wisconsin, Stevens Point    | 3/4-5/94   |

## Spring

### Baseball

|                    |  |             |
|--------------------|--|-------------|
| Division I, 48th   | Rosenblatt Memorial Stadium<br>Omaha, Nebraska<br>(Creighton University, host) | 6/3-11/94   |
| Division II, 27th  | Paterson Field<br>Montgomery, Alabama<br>(Valdosta State University, host)     | 5/28-6/4/94 |
| Division III, 19th | C. O. Brown Stadium<br>Battle Creek, Michigan<br>(Albion College, host)        | 5/26-31/94  |

### Golf

#### — Men's —

|                    |  |            |
|--------------------|--|------------|
| Division I, 97th   | Stonebridge Country Club<br>McKinney, Texas<br>(Southern Methodist University, host)           | 6/1-4/94   |
| Division II, 32nd  | Harbour Yacht and Country Club<br>Jacksonville, Florida<br>(University of North Florida, host) | 5/17-20/94 |
| Division III, 20th | King's Grant Country Club<br>Fayetteville, North Carolina<br>(Methodist College, host)         | 5/17-20/94 |

#### — Women's —

|                           |  |            |
|---------------------------|--|------------|
| National Collegiate, 13th | Oregon Golf Club<br>Portland, Oregon<br>(University of Oregon, host) | 5/25-28/94 |
|---------------------------|--|------------|

### Lacrosse

#### — Men's —

|                    |  |               |
|--------------------|--|---------------|
| Division I, 24th   | Byrd Stadium<br>College Park, Maryland<br>(University of Maryland, College Park, host) | 5/28&30/94    |
| Division II, 10th  | To be determined   | 5/14 or 15/94 |
| Division III, 15th | Byrd Stadium<br>College Park, Maryland<br>(University of Maryland, College Park, host) | 5/29/94       |

#### — Women's —

|                           |  |            |
|---------------------------|--|------------|
| National Collegiate, 13th | Byrd Stadium<br>College Park, Maryland<br>(University of Maryland, College Park, host) | 5/21-22/94 |
| Division III, 10th        | Byrd Stadium<br>College Park, Maryland<br>(University of Maryland, College Park, host) | 5/21-22/94 |

### Softball

#### — Women's —

|                    |  |            |
|--------------------|--|------------|
| Division I, 13th   | Amateur Softball Association<br>Hall of Fame Stadium<br>Oklahoma City, Oklahoma  | 5/26-30/94 |
| Division II, 13th  | Johnson County Girls' Athletic Association Softball Complex<br>Shawnee, Kansas (Mid-America Intercollegiate Athletics Association, host) | 5/18-21/94 |
| Division III, 13th | City of Salem, Virginia<br>(Old Dominion Athletic Conference, host)  | 5/19-22/94 |

### Tennis

#### — Men's —

|                    |   |            |
|--------------------|---|------------|
| Division I, 110th  | University of Notre Dame  | 5/21-29/94 |
| Division II, 32nd  | Carriage Club and Homestead Club<br>Kansas City, Missouri<br>(Southwest Baptist University, host) | 5/13-19/94 |
| Division III, 19th | University of Redlands  | 5/16-23/94 |

#### — Women's —

|                    |   |            |
|--------------------|---|------------|
| Division I, 13th   | University of Georgia   | 5/13-21/94 |
| Division II, 13th  | California State Polytechnic University<br>Pomona, California | 5/6-12/94  |
| Division III, 13th | Kalamazoo College   | 5/10-16/94 |

### Outdoor track

#### — Men's —

|                    |                         |            |
|--------------------|-------------------------|------------|
| Division I, 73rd   | Boise State University  | 6/1-4/94   |
| Division II, 32nd  | St. Augustine's College | 5/25-28/94 |
| Division III, 21st | North Central College   | 5/25-28/94 |

#### — Women's —

|                    |                         |            |
|--------------------|-------------------------|------------|
| Division I, 13th   | Boise State University  | 6/1-4/94   |
| Division II, 13th  | St. Augustine's College | 5/25-28/94 |
| Division III, 13th | North Central College   | 5/25-28/94 |

### Volleyball

#### — Men's —

|                           |  |          |
|---------------------------|--|----------|
| National Collegiate, 25th | Indiana University-Purdue University, Fort Wayne | 5/6-7/94 |
|---------------------------|--|----------|

# Rifle Project takes aim at maintaining championship

By Martin T. Benson  
THE NCAA NEWS STAFF

Low sponsorship numbers can mean the end of a sport's National Collegiate Championship. That's the danger the sport of rifle faced in 1988, and still may face today.

But the NCAA Rifle Committee and the rest of the shooting community hope they have found the championships' savior in The NCAA Rifle Project.

The project began in the fall of 1990 with the National Rifle Association's manager of collegiate shooting programs, Margaret Schoap.

Ten schools have added the sport since then, making the project's success a near bull's eye—although the rifle championships' future still is not assured.

As of September 30, 56 schools sponsored rifle. Under current legislation, rifle must be sponsored by seven percent of the membership (62 schools) to continue the National Collegiate Championship (all divisions combined).

However, there is a moratorium on eliminating any National Collegiate Championship until after 1994-95. Proposed legislation for the 1994 Convention (Proposal No. 158) would replace the percentage with a set figure of 40 institutions—which would enable rifle to continue with full-fledged championships.

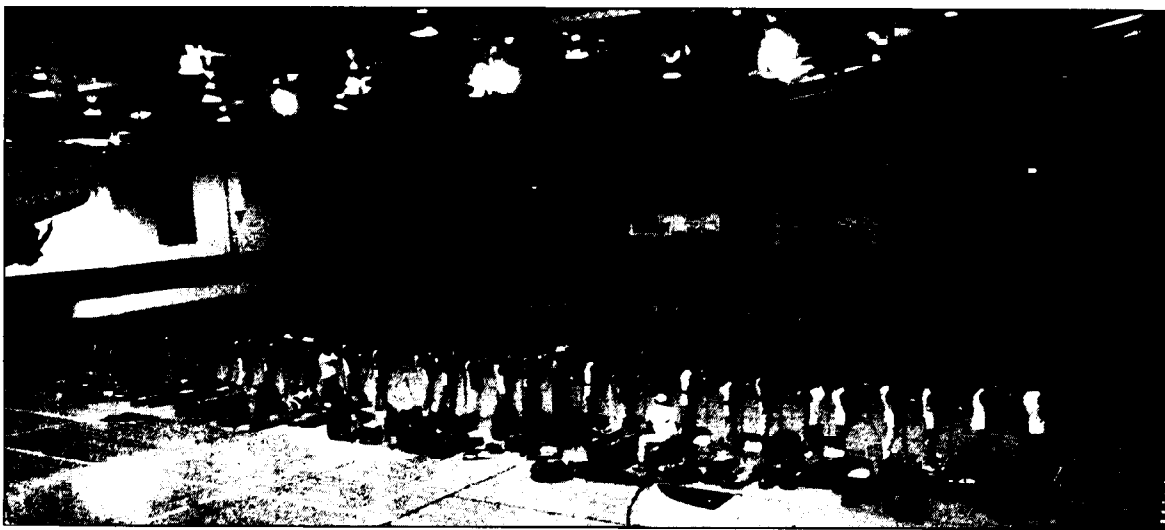

*Thanks to a \$3,000 start-up grant from The NCAA Rifle Project, the Great Midwest became the first conference to sponsor rifle for each of its schools and to hold a conference championship.*

## International impact

Interest in continuing the championship extends beyond the collegiate community. The United States Shooting Team (USST) is heavily populated with current and former NCAA competitors.

"The NRA, as the national governing body for shooting sports in this country, recognizes the important, positive impact that NCAA rifle has on the U.S. Olympic Team and this country's medal count," said Randy Pitney, chair of the NCAA Rifle Committee and University of Alaska Fairbanks coach. "Because of this, it is very active through its collegiate program in creating sta-

bility for NCAA rifle and its championship."

The project's representatives either contact or are contacted by schools and conferences about adding rifle, which can be either a men's or women's sport or coed (in which case it counts as a men's sport). Information packets, which include a video and various written materials, are sent to interested schools. Lanny Bassham, a former Olympic gold medalist who directs the USST collegiate programs, visits schools to talk about the sport's attributes.

Of factors in favor of the sport cited by Bassham, perhaps the most

attractive is economics: The set-up cost for rifle is relatively low and a team can have as few as four people on it. A school can sponsor air rifle and/or smallbore competition, with air rifle being the most economical.

Air rifle's first-year costs are \$1,500 to \$2,000. Every year thereafter costs \$200 to \$400 per shooter. Portable air rifle ranges can be set up in gymnasiums or classrooms, so facility expenses are low.

## Start-up grants

If a school decides to add the sport, the project representative offers a \$3,000 start-up grant, which

can be applied to any rifle-related expense.

After receiving a project grant last year, the Great Midwest Conference became the first conference to sponsor rifle at each of its schools and to hold a conference rifle championship last year. Brenda Weare, the conference's assistant commissioner for championships and compliance, said adding the sport of air rifle made sense.

"It's not very expensive and adding it increased our revenue distribution from the (men's Division I) basketball tournament," she said. "Since teams are small, travel can usually be done by car."

The Ohio Valley Conference will sponsor a rifle championship this year. Six conference teams sponsor rifle as an NCAA sport; the remaining four compete on the club level.

The project will continue to assist new programs through the coming year. No definite ending date is set for the program.

And even though the \$3,000 is a one-time grant, the project continues to help young programs once they are started.

"The team members and coaches are helped in fund-raising efforts, training and coaching. The rifle programs are kept up to date on what's going on around the country in the sport to ensure that they're in the network with other schools," Schoap said.

## Eligibility Committee gears up for additional waiver authority

Anticipating the passage of a proposal that would broaden its authority to grant extensions of the five-year/10-semester rule, the NCAA Eligibility Committee discussed preparations for reviewing such cases.

The committee met December 7-8 in Kansas City, Missouri.

Proposal No. 71, which is sponsored by the NCAA Council, would give the Eligibility Committee more authority by modifying NCAA Bylaw 30.6.1 requirements under which a student-athlete could be granted an extension.

Currently, the NCAA eligibility staff—acting on behalf of the Eligibility Committee—handles only extension requests where a student athlete is unable to attend an institution. Those requests involving student-athletes whose circumstances allowed them to remain at an institution were forwarded to the NCAA Administrative Review Panel because they were outside the committee's current authority.

If the proposal is approved, the Eligibility Committee would review all cases pertaining to the five-year/10-semester rule and begin

establishing criteria and case precedent by acting upon the appeals using a paper-review process.

The proposal would eliminate the requirement that a student-athlete must be unable to attend an institution (or, in Divisions II and III, to continue enrollment on a full-time basis) before being granted an extension of the five-year/10-semester rule.

Instead, a student-athlete may qualify for an extension based upon objective evidence that the reason for the request is beyond the student-athlete's control.

## Other highlights

*In other actions at its December 7-8 meeting in Kansas City, Missouri, the Eligibility Committee:*

■ Continued reviewing and modifying eligibility appeals procedures. If approved by the NCAA Council, the procedures would be published in the 1995-96 NCAA Manual.

■ Reviewed and emphasized mitigating factors that could result in the restoration of eligibility under satisfactory-progress requirements. Those mitigating factors include reliance on misadvice by institutional personnel, a lack of understanding of applicable legislation and the strength of the student-athlete's cumulative academic status.

■ Supported the NCAA Olympic Sports Liaison Committee's review of the definition of "professional team" as it relates to issues of amateurism and eligibility.

■ Heard a drug-testing report by Frank D. Uryasz, NCAA director of sports sciences, and discussed concerns that the NCAA has no procedures for identifying and testing at NCAA championships those student-athletes who apparently have tested positive for banned substances at international competitions.

## Site selection, ticket distribution top I basketball meeting

Site selection and the distribution of Final Four tickets were the major topics of discussion at the Division I Men's Basketball Committee's winter meeting November 30-December 2 in Seattle.

Eleven of the 12 preliminary-round sites for the 1997 championship were chosen by the committee. A decision on the 12th site, a Southeast region venue, has been delayed until the committee receives additional information. Following are the 1997 preliminary-round sites:

### First-/second-round sites

■ East (March 13 and 15): Lawrence Joel Veterans Memorial Coliseum, Winston-Salem, North Carolina (Wake Forest University,

## Other highlights

*In other actions at its November 30-December 2 meeting in Seattle, the Division I Men's Basketball Committee:*

■ Voted to liberalize its policy regarding media access to game officials. Beginning in 1994, the basketball committee representative at each site will have the flexibility to permit a pool reporter to interview a game referee on any situation that the committee representative thinks is in the best interest of the tournament and enhances the public's understanding of activities that occurred in a game. Previously, a pool reporter was permitted to interview a game referee only when a rules interpretation was needed. In the past, representatives of the Associated Press Sports Editors and the United States Basketball Writers Association have recommended that

game officials be available to the media in much the same way coaches and student-athletes are in postgame interview sessions.

■ Established \$70 as the ticket price for the 1996 Final Four.

■ Beginning with the 1995 Division I Men's Basketball Championship, increased the minimum ticket price for first- and second-round sessions of the tournament from \$12 to \$15 and increased the minimum ticket price for the regionals from \$15 to \$30.

■ Adjusted the weighting system of the ratings percentage index (RPI) as follows: The three factors composing the RPI (Division I winning percentage, opponent's winning percentage and opponent's opponents' winning percentage) will be weighted 25 percent-50-25 rather than 20-40-40, and this ranking will be

adjusted based upon a team's good wins, bad losses and nonconference scheduling.

■ Approved the radio talent for the 1994 Division I Men's Basketball Championship.

■ Met with representatives from the National Association of Basketball Coaches to review plans for the 1994 Final Four Fan Jam.

■ Eliminated preliminary-round receptions held on the days between competition. Those receptions traditionally were hosted by the local chamber of commerce or the host institution.

■ Met with CBS Sports representatives to review plans for the telecast of the 1994 Division I Men's Basketball Championship.

■ Met with representatives of the Seattle Local Organizing Committee to discuss plans for the 1995 Final Four.



## Checks

### Division I members to receive their portion of distribution of excess revenues in January

► Continued from page 3

in the last fiscal year were slightly less than \$22 million.

In another financial matter, the Executive Committee noted increases in the championships travel expenses for 1992-93. Although factors such as the location of the participating institutions and the championship sites cause championships expenses to fluctuate from year to year, 1992-93 expenses grew more than usual because of air-fare increases.

In 1991-92, the travel expense for about 34,500 participants was \$12.7 million. In 1992-93, the number of participants was almost exactly the same (about 34,300), but the

expense was \$15.0 million.

The committee will continue to monitor the situation, especially in view of the fact that the number of participants will increase beginning this year because of revisions to the championships program that were announced in May.

In matters pertaining to championships, the committee reviewed questions pertaining to Division I play-ins. It reaffirmed all current criteria and decided there would be no changes regarding play-ins in 1994 (winter and spring championships of 1993-94, fall championships of 1994-95), except that a two-year waiting period that applies to automatic qualification now also applies to play-ins.

In regard to the waiting period, Bylaw 31.3.4.2-(a) and (b) state that any conference seeking automatic qualification must have been a member conference of the NCAA for two consecutive academic years and that the conference must have conducted competition in the sport in question for two consecutive years at the time of its application for automatic qualification. The Executive Committee may grant waivers in both cases.

The four Division I sports in which play-ins were authorized were baseball, women's volleyball, women's softball and men's soccer.

The Executive Committee also approved changes in the championships awards program that had

been recommended by the Special Subcommittee to Review the Championship Awards Program.

Regarding individual awards, the committee voted to:

■ Reduce from 16 to four the number of teams in the Division I-AA Football Championship that receive individual awards, in order to make it consistent with the number of awards for most other team championships.

■ Provide watches, rather than mini-trophies, to members of the official traveling party of each championship team.

■ Direct the Division I Men's and Women's Basketball Committees to review the appropriateness of the current policy of providing watch-

es to game officials who work championship sessions.

■ Increase the number of awards for top place-finishers in the National Collegiate Women's Golf Championships from 10 to 15.

In another action, the Executive Committee approved a change in dates for the NCAA Division I Men's Soccer Championship. Beginning in 1994, that event will begin the third week in November (rather than the second) and conclude the second week in December (rather than the first). The change, which is to accommodate the play-ins, was delayed until a study was made to determine how the change would interfere with exam schedules.

## Basketball

### Site selection, tickets top I meeting

► Continued from page 8

host).

■ East (March 14 and 16): Pittsburgh Civic Arena, Pittsburgh (Duquesne University, host).

■ Southeast (March 13 and 15): The Pyramid, Memphis, Tennessee (Memphis State University, host).

■ Southeast (March 14 and 16): Site to be determined.

■ Midwest (March 13 and 15): The Palace of Auburn Hills, Auburn Hills, Michigan (Mid-American Athletic Conference, host).

■ Midwest (March 14 and 16): Kemper Arena, Kansas City, Missouri (Big Eight Conference, host).

■ West (March 13 and 15): Jon M. Huntsman Center, Salt Lake City (University of Utah, host).

■ West (March 14 and 16): McKale Center, Tucson, Arizona (University of Arizona, host).

#### Regional sites

■ East (March 21 and 23): Carrier Dome, Syracuse, New York (Syracuse University, host).

■ Southeast (March 21 and 23): Birmingham Jefferson Civic Center, Birmingham, Alabama (South-eastern Conference, host).

■ Midwest (March 20 and 22): Alamodome, San Antonio (South-west Conference, host).

■ West (March 20 and 22): San Jose Arena, San Jose, California (San Jose State University, host).

In addition to site selection, the committee voted to increase ticket

allotments to the National Association of Basketball Coaches (NABC) and Division I member institutions and conferences for the Final Four when it is held in domed arenas between 1995 and 2000. The increases are as follows:

■ NABC allocation increases from 3,000 to 3,500;

■ Participating institutions' allocation increases from 3,000 to 3,500;

■ Division I institutions have the option to purchase 10 tickets if the school has participated in at least one Division I Men's Basketball Championship in the previous six years;

■ Division I institutions have the option to purchase six tickets if the school has not participated in at least one Division I Men's Basketball Championship in the previous six years.

■ Conferences that are members of the Collegiate Commissioners Association have the option to purchase 10 tickets if the conference has had at least one institution (other than its automatic qualifier) participate in a minimum of one Division I Men's Basketball Championship in the previous six years, and

■ Conferences that are members of the Collegiate Commissioners Association have the option to purchase six tickets if the conference has not had at least one institution (other than its automatic qualifier) participate in a minimum of one Division I Men's Basketball Championship in the previous six years.

## Sizes

### Bracket expansion not tied solely to sponsorship

► Continued from page 3

Executive Committee approved the following policy at its December 5-6 meeting:

■ The application of the sports-sponsorship percentage guidelines has resulted in an overall championships program that provides equitable opportunities for male and female student-athletes while reflecting the membership's priorities. Accordingly, sports sponsorship numbers and bracket sizes will be evaluated periodically, and any contemplated change in a specific championship bracket will continue to take into consideration the following factors, as well: (a) maintenance of an equitable number of opportunities for men and women

in the overall championships program, (b) responsible allocation of the Association's financial resources, and (c) the ability to manage and administer the event efficiently.

■ The established bracket sizes within each percentage category are not intended to be automatic; it is logical that there be interim steps for bracket expansion when some increase is warranted (for example, from 16 to 20 or 24 teams, rather than to 32). What those appropriate interim steps would be may differ from sport to sport and will be considered on a case-by-case basis.

■ The Executive Committee will review a summary of sports spon-

sorship annually at its December meeting, with a view toward long-range planning for future bracket expansion or reduction. At that time, it will monitor sponsorship trends (both increases and decreases) and, in the case of increases in sponsorship, determine if the growth is sustained over a period of time. This planning is intended to ensure the appropriate allocation of the Association's financial resources relative to the membership's priorities; further, it will encourage the maintenance of a consistent and equitable overall program and eliminate the need for sports committees to submit specific requests for bracket expansion independent of the Executive Committee's overall plan.

## NACMA looking to increase membership

The National Association of Collegiate Marketing Administrators (NACMA) has begun a membership drive that will culminate with the third annual NACMA workshop next June.

The workshop, set for June 4-6, will be held in conjunction with the National Association of Collegiate Directors of Athletics' 29th annual convention in Marco Island, Florida.

NACMA is contacting more than 2,000 current members, athletics directors and prospective affiliate members by mail, in hopes of doubling its current membership.

"We were very pleased with the

results of our membership drive last year," said NACMA President Diane T. Wendt, associate athletics director for athletics and recreation at the University of Denver.

The association, now in its third year, has three primary purposes:

■ Bringing together people who work in or around intercollegiate athletics and are practitioners in sports marketing, promotions, broadcasting or public relations.

■ Provide educational and networking opportunities, enhancement of acceptable operating standards and ethics, and assistance in establishing the overall prestige and

understanding of the profession.

■ Provide continuing education and career enhancement to its members at no cost beyond that for membership.

Other NACMA officers are Vince Cazzetta of the U.S. Military Academy, first vice president; Peter Pilling of Morehead State University, second vice-president/treasurer; Deena Johnson of California State University, Fresno, third vice-president/secretary, and Bob Vecchione of NACDA, assistant secretary/treasurer.

Information about NACMA membership can be obtained from Vecchione by calling 216/892-4000.

## Interpretations Committee minutes

### Conference No. 16 November 17, 1993

Acting for the NCAA Council, the Interpretations Committee issued the following interpretations:

#### Extra benefit/support services, career counseling

1. **Materials provided to student-athletes as part of career-counseling program.** An institution (or an outside entity) is limited to providing only informal handout materials of little or no commercial value in conjunction with permissible student-development and career-counseling programs using outside resources. [References: NCAA Bylaws 16.02.3 (extra benefit), 16.3.2-(d) (permissible) and 16.3.3-(b) (nonpermissible)]

#### Advertisement/endorsement

2. **Use of footage of a student-athlete with remaining eligibility in conjunction with commercial advertisement.** A commercial company may not produce a commercial that begins with the company's identification, followed by footage of plays involving a student-athlete with remaining eligibility and that concludes with a promotion of the company's product without jeopardizing the eligibility of the involved student-athlete. [Reference: 12.5.2.1 (advertisements and promotions subsequent to enrollment)]

#### Playing season/automatic-qualification contests

3. **Practice session in preparation for "play-in" contest.** An institution that has qualified for a "play-in" contest (i.e., contest between conference champions provided by NCAA Convention, Council or Executive Committee action in order to determine

selection for automatic qualification into the respective National Collegiate Championship) may continue to practice for the contest subsequent to the conclusion of its regular season without including the practice sessions as part of its declared playing season, inasmuch as the institution is considered to be practicing for the NCAA championship in the applicable sport. [References: 17.1.1 (playing season) and 17.1.8-(d) (NCAA or NAIA championships participation in team sports)]

#### Extra benefit/meals

4. **Institution providing snacks to student-athletes the night before an institution's contest.** It is permissible for student-athletes to receive a snack the night before an institution's contest as a benefit incidental to athletics participation. [References: 16.02.3 (extra benefit), 16.5.1-(d) (meals incidental to participation), 16.7.3 (films/movies/

videotapes) and 16.12.2.1 (nonpermissible—general rule)]

#### Sports camps/clinics/admission

5. **Institution providing children of athletics department staff members with free admission to camps or clinics.** It is permissible for an institution to have a policy that permits free admission only to the children of athletics department staff members to attend the institution's camps or clinics. [Reference: 13.13.1.5 (no free or reduced admission privileges)]

#### Satisfactory-progress waiver

6. **International-competition waiver of satisfactory progress (Divisions I and II).** A student-athlete who qualifies for the international-competition waiver of satisfactory progress per 14.5.7-(b) may not use credits earned during the term in which the waiv-

#### Geographical waiver/football/ scheduling

7. **Geographical waiver for Division I-AA football scheduling requirements (Division I).** For purposes of 20.9.7.2.4, in determining whether an institution offers fewer than 20 percent of the maximum allowable number of scholarships, an institution (previously classified in Division II before September 1993) must calculate the percentage in the same manner as computing its student-athletes' equivalency values (i.e., all institutional aid must be included in the equivalency calculation). [References: 15.5.3.5 (equivalency computations), 15.5.5.2 (Division I-AA football) and 20.9.7.2.4 (geographical waiver—Division I-AA)]

# Smith makes court success a long-term project

By Richard M. Campbell  
NCAA STATISTICS COORDINATOR

No matter what ruler you use, North Carolina head coach Dean Smith truly is a "coach for the ages." Whether he is compared to his active contemporaries or measured against the all-time greats of the college game, Smith comes up aces.

Going into this season, he was fifth all-time in winning percentage (.776) and his 774 collegiate victories were second all-time only to legendary Kentucky coach Adolph Rupp (876). And remember, he has done this over a 32-year span, all at North Carolina.

Smith is first in victories at the current stage of his career (those who have coached 32 years) and has been the leader for each of his past eight years. In winning percentage, he is second to Rupp's .837 norm for 32-year coaches. Smith passed his former coach, F. C. "Phog" Allen, whose .773 percentage is now third. (Both Smith and Rupp played at Kansas under Allen, who played there under the game's inventor, James Naismith.)

Smith entered the season 102 victories behind Rupp's 876 Division I wins. Among all coaches, regardless of classification, Smith trails only Rupp and Winston-Salem's Clarence "Big House" Gaines, who compiled 828 victories in 47 years of coaching outside Division I.

Of his contemporaries, Syracuse's Jim Boeheim, Louisville's Denny Crum, Indiana's Bob Knight, Temple's John Chaney and Georgetown's John Thompson approach Smith's longevity and success.

Boeheim is second all-time in most victories at the current stage of his career (411 in 16 seasons) and eighth in winning percentage (.756), while Crum is second in the victories category after 22 seasons (518). Indiana's Knight is third in victories after 28 seasons (619) and seventh in percentage (.743). Thompson is third after 21 seasons (484), and Chaney, at the same stage of his career, is fourth in victories (478) and ninth in percentage (.754).

## Other successes

Other coaches doing well at their respective stages are James Madison's Lefty Driesell, fourth with 621 victories after 31 seasons and eighth in percentage (.690); Illinois' Lou Henson, fifth with 609 victories after 31 seasons and ninth in percentage (.674); UTEP's Don Haskins, fourth with 627 victories after 32 seasons and seventh in percentage (.694), and Missouri's Norm Stewart, sixth with 612 victories after 32 seasons and eighth in percentage (.667).

Other coaches with at least five years as head of a Division I program who have excelled are Kansas' Roy Williams, second in victories with 132 after five seasons; Arkansas' Nolan Richardson, fourth in victories with 308 after 13 seasons; Oklahoma's Billy Tubbs, fourth in victories with 424 after 19 seasons, and Oklahoma State's Eddie Sutton, fifth in victories with 502 after 23 seasons.

## Active coaches

Smith heads an impressive list of active Division I coaches who

have averaged more than 20 victories a year. Smith's stature among the all-time greats is already assured, but the Tar Heel mentor just keeps on winning. For his 32 head-coaching seasons, Smith has averaged 24.2 victories per year (see accompanying table).

He joins Syracuse's Boeheim (24.2 per year in 17 seasons) as the only active coaches with at least 400 career victories who have averaged 24 wins a year. Interestingly, the leader among active coaches with at least five years at a Division I school is Kansas' Williams, a former Smith assistant. Williams has averaged 26.4 victories in five seasons in Lawrence.

Other top-line per-season winners with at least 10 years as a Division I head coach are Arkansas' Richardson, 23.7 per year in 13 seasons; Louisville's Crum, 23.6 in 22 seasons; Georgetown's Thompson, 23.1 in 21 seasons; Temple's Chaney, 22.8 in 21 seasons; Oklahoma's Tubbs, 22.3 in 19 seasons and Indiana's Knight, 22.1 in 28 seasons.

Boeheim, Haskins, Knight, Richardson, Smith and Sutton are among the active coaches who have both played and coached in the NCAA tournament.

## First-season winners

The best active coaches for victories in their first season are Montana's Blaine Taylor with 27 in 1992 and Boeheim, Crum, Richardson (at Tulsa) and Memphis State's Larry Finch, all with 26. The all-time leader is Indiana State's Bill Hodges, who fashioned a 33-1 mark in 1979 behind the play of Larry Bird.

Looking for some rising stars? How about Kansas' Williams and Xavier's (Ohio) Pete Gillen, who is eighth in victories with 180 after eight seasons. The career-beginnings lists for Division I were compiled by Gary K. Johnson, NCAA statistics coordinator, over a span of five years.

## Longevity

North Carolina's Smith is in his 33rd season at the helm of the Tar Heels, tying UTEP's Haskins for second place on the list of active coaches with the most years at one school. Mount St. Mary's (Maryland) James Phelan leads the active list with 39 seasons—all at the Emmitsburg, Maryland, school. All three men have spent their entire head-coaching careers at one institution. Louisville's Crum is next with 22 seasons, followed by Georgetown's Thompson at 21.

Other coaches who have coached elsewhere but boast long stints at their present schools are Princeton's Pete Carril and Missouri's Stewart, both 26 years; Indiana's Knight, 22, and Holy Cross' George Blaney and Louisiana State's Dale Brown, both 21.

The all-time leaders for coaching at one school are DePaul's Ray Meyer and Western Kentucky's Ed Diddle, both with 42 years. Butler's Tony Hinkle and Kentucky's Rupp had 41 years each. The all-time leader in longevity is Kansas' Allen, who coached 48 years at four different schools.

Smith's success at North Carolina is unprecedented; his Tar Heel teams have posted 26 consecutive 20-victory seasons, followed by Kentucky's Rupp and Jerry Tar-

## Victories per year

### Division I Active Coaching Victories Per Year (At least 10 years as Div. I head coach)

| Coach, school              | Yrs. | W   | L   | Pct. | Avg.  |
|----------------------------|------|-----|-----|------|-------|
| Dean Smith, North Caro.    | 32   | 774 | 223 | .776 | 24.19 |
| Jim Boeheim, Syracuse      | 17   | 411 | 133 | .756 | 24.18 |
| Nolan Richardson, Arkansas | 13   | 308 | 109 | .739 | 23.7  |
| Denny Crum, Louisville     | 22   | 518 | 192 | .730 | 23.6  |
| John Thompson, Georgetown  | 21   | 484 | 178 | .731 | 23.1  |
| John Chaney, Temple        | 21   | 478 | 156 | .754 | 22.8  |
| Billy Tubbs, Oklahoma      | 19   | 424 | 189 | .692 | 22.3  |
| Bob Knight, Indiana        | 28   | 619 | 214 | .743 | 22.1  |
| Mike Krzyzewski, Duke      | 18   | 394 | 177 | .690 | 21.9  |
| Eddie Sutton, Oklahoma St. | 23   | 502 | 189 | .726 | 21.8  |



When it comes to coaching success, no active coach beats North Carolina's Dean Smith (right). He has averaged 24.2 victories per season over the last 32 years and has a winning percentage of .776, tops among active coaches with at least 10 years of Division I experience.

kanian at Long Beach State and Nevada-Las Vegas, each with 23. Among active coaches, Driesell has 19 straight 20-victory seasons and Crum and Knight have 18 each.

## Divisions II and III

Virginia Union's Dave Robbins has the top winning percentage among Division II active men's coaches with a 371-90 (.805) record in 15 years. Other top percentage leaders include West Texas A&M's Rick Cooper (.760), Millersville's John Kochan (.757) and Mercyhurst's Bill Morse (.746). For Division II victories among active coaches, Le Moyne-Owen's Jerry Johnson with 645 and Angelo State's Ed Messbarger with 610 head the list, followed by Philadelphia Textile's Herb Magee (544), Catawba's Sam Moir (529) and Bridgeport's Bruce Webster (498).

In Division III, Wisconsin-Eau Claire's Ken Anderson is the percentage leader with a 597-136 (.814) mark in 25 years. He is

followed by Western Connecticut State's Bob Campbell (.778), Wisconsin-Platteville's Bo Ryan (.753) and New Jersey Institute of Technology's James Catalano (.743). Albany's (New York) Richard Sauers tops the active victory list with 630, followed by Anderson (597), Defiance's Marvin Hohenberger (530), and Wartburg's Lewis Levick and Beloit's Bill Knapton, both with 510.

## Women's leaders

Texas' Jody Conradt flew past the 600-victory plateau in 1993, the first women's head coach to do so. With 620 victories going into the present season, Conradt was more than 100 victories ahead of her closest competitor—Tennessee's Pat Summitt at 499. Early this season, Summitt became only the third women's coach in history to pass 500 career victories. The only other head coach in that elite group in Division I is Fresno State's Bob Spencer, who retired last year with

578 victories.

Other active Division I women's coaches well on the way to the 500-victory mark as the season began included Iowa's Vivian Stringer (488), Louisiana State's Sue Gunter (483) and Florida State's Marynell Meadors (473). In Division II, Cal Poly Pomona's Darlene May surpassed the 500-victory barrier earlier this year.

The top winning percentage in Division I going into this year belonged to Louisiana Tech's Leon Barmore, who had a 307-52 (.885) record in 11 years. Behind him, in order, were Arkansas' Gary Blair (.830), Mount St. Mary's (Maryland) Bill Sheahan (.819), Iowa's Stringer (.814), Montana's Robin Selvig and Texas' Conradt (both at .802), and Tennessee's Summitt (.801).

In Division II, Delta State's Lloyd Clark topped all coaches at 267-45 (.856), followed by Pittsburgh-Johnstown's Jodi Gault at 265-45 (.855), Northern State's Curt Fredrickson (.821), Cal Poly Pomona's May (.815), North Dakota's Gene Roebuck (.813), Bloomsburg's Joe Bressi (.810) and Norfolk State's James Sweat (.808). Hampton's Tiny Laster is behind May with 391 career victories in Division II.

In Division III, Southern Maine's Gary Fifield tops the list with a 151-26 (.853) mark in six years. He is followed by St. John Fisher's Phillip Kahler at 462-86 (.843), Moravian's Mary Beth Spirk (.837), Washington's (Missouri) Nancy Fahey (.810), Salem State's Tim Shea (.807), Wartburg's Monica Severson (.801) and Scranton's Mike Strong (.800). Kahler was the division's victory leader with 462, followed by Bridgewater's (Virginia) Laura Mapp (447) and Elizabethtown's Yvonne Kauffman (402).

## Current streaks

For Division I women, Tennessee has the longest current home-court winning streak with 36 straight games, followed by Virginia at 30, Montana and Ohio State at 18 each, and Colorado and Iowa, each with 17.

For Division I men, Indiana holds the longest current home-court streak at 34, followed by Kentucky at 25, Cincinnati 21, and Iowa State and Massachusetts, both 20. Also Southern Illinois has won 19 straight and North Carolina, Northeast Louisiana and Vanderbilt have won 17.

## Other coaching facts

Alabama-Birmingham's Gene Bartow and Southern-Baton Rouge's Ben Jobe head the list of active coaches who have coached at the most schools—six each. Elmer Ripley and Bob Vanatta head the all-time Division I list, having coached at seven colleges in their respective careers.

Of active coaches, nine share 14 NCAA Division I championships. Indiana's Knight is the leader with three titles (1976-81-87). Two-time winners are Louisville's Crum (1980-86), North Carolina's Smith (1982-93) and Duke's Mike Krzyzewski (1991-92). Single titles have gone to UTEP's Haskins (1966), Michigan State's Jud Heathcote (1979), Georgetown's Thompson (1984), Nevada-Las Vegas' Rollie Massamino (at Villanova in 1985) and Michigan's Steve Fisher (1989).

Rich Clarkson & Associates photo

## Division I men's single-game highs



Callahan



Ford



Scales

(Through December 13)

## INDIVIDUAL

|               | No. | Player                           | Team, Opponent         | Date    |
|---------------|-----|----------------------------------|------------------------|---------|
| Points        | 52  | Jervahughn Scales, Southern-B.R. | vs. Patten             | Nov. 26 |
|               | 49  | Johnny Conic, Southern-B.R.      | vs. Louisiana College  | Dec. 13 |
| Rebounds      | 27  | Willie Fisher, Jacksonville      | vs. Louisiana Tech     | Dec. 4  |
|               | 22  | Dan Callahan, Northeastern       | vs. George Mason       | Dec. 4  |
| Assists       | 15  | Travis Ford, Kentucky            | vs. Eastern Ky.        | Dec. 8  |
|               | 15  | Tony Miller, Marquette           | vs. Ohio St.           | Dec. 12 |
| Blocked Shots | 9   | Andre Reid, Florida St.          | vs. Charleston So.     | Dec. 6  |
|               | 9   | Terrell Bell, Georgia            | vs. Bethune-Cookman    | Dec. 7  |
|               | 9   | David Vaughan, Memphis St.       | vs. Georgia St.        | Dec. 11 |
|               | 9   | Jason Terry, Ohio                | vs. Robert Morris      | Dec. 11 |
| Steals        | 8   | Six tied with eight.             |                        |         |
| 3-Point FG    | 12  | Al Dillard, Arkansas             | vs. Delaware St.       | Dec. 11 |
|               | 8   | Marlow White, New Mexico         | vs. Simon Fraser       | Nov. 21 |
|               | 8   | John Rondeno, Northern Ariz.     | vs. Cal St. Sacramento | Dec. 4  |
| Free Throws   | 19  | Kurt Small, William & Mary       | vs. Citadel            | Dec. 4  |
|               | 17  | Patrick Sams, Stetson            | vs. Fla. Atlantic      | Dec. 13 |

## TEAM

|            | No.  | Team, Opponent                              | Date    |
|------------|------|---|---------|
| Points     | 154  | Southern-B.R. vs. Patten                    | Nov. 26 |
| 3-Point FG | 18   | Arkansas vs. Delaware St.                   | Dec. 11 |
| FG Pct.    | 69.7 | (23-33) Florida Int'l vs. St. Francis (Pa.) | Dec. 3  |
|            | 69.7 | (23-33) Butler vs. Illinois St.             | Dec. 9  |

## Division II men's single-game highs

(Through December 12)

## INDIVIDUAL

|               | No.  | Player                         | Team, Opponent        | Date    |
|---------------|------|--------------------------------|-----------------------|---------|
| Points        | 45   | Kevin Aronson, Moorhead St.    | vs. Carthage          | Nov. 26 |
|               | 45   | Jason Holmes, SIU-Edwardsville | vs. Carthage          | Nov. 20 |
| Rebounds      | 23   | Charles Newborn, Norfolk St.   | vs. Morris Brown      | Dec. 3  |
| Assists       | None | meets minimum standard.        |                       |         |
| Blocked Shots | 10   | Mark Hensel, Pitt-Johnstown    | vs. Mansfield         | Dec. 4  |
|               | 10   | Ian Whyte, Clarion             | vs. St. Vincent       | Nov. 27 |
| Steals        | 11   | Steve Maryin, Bowie St.        | vs. Shaw              | Nov. 29 |
| 3-Point FG    | 9    | Kevin Aronson, Moorhead St.    | vs. Mayville St.      | Dec. 9  |
|               | 9    | Russ Crafton, Chadron St.      | vs. Denver            | Dec. 7  |
| Free Throws   | 16   | Kevin Aronson, Moorhead St.    | vs. Concordia (Minn.) | Dec. 2  |

## TEAM

|            | No.  | Team, Opponent                             | Date    |
|------------|------|--|---------|
| Points     | 167  | Central Okla. vs. Ark. Baptist             | Nov. 20 |
| 3-Point FG | 19   | Central Okla. vs. Paul Quinn               | Dec. 11 |
| FG Pct.    | 70.1 | (54-77) Cal St. Chico vs. Calif. Christian | Nov. 20 |

## Division III men's single-game highs

(Through games of December 5)

## INDIVIDUAL

|               | No. | Player                          | Team, Opponent      | Date    |
|---------------|-----|---------------------------------|---------------------|---------|
| Points        | 47  | Ted Berry, Chris. Newport       | vs. Salisbury St.   | Dec. 1  |
|               | 46  | Tres Wolf, Susquehanna          | vs. Jersey City St. | Nov. 20 |
| Rebounds      | 24  | Jim Vlogiantis, Brockport St.   | vs. Salisbury St.   | Nov. 20 |
|               | 23  | Cory Thames, Lincoln (Pa.)      | vs. Randolph-Macon  | Dec. 3  |
| Assists       | 19  | David Genovese, Mt. St. Vincent | vs. Maine Maritime  | Dec. 5  |
| Blocked Shots | 15  | Erik Lidicis, Maritime (N.Y.)   | vs. Stevens Tech    | Nov. 30 |
| Steals        | 11  | Don Walls, Buena Vista          | vs. Mount Marty     | Dec. 4  |
|               | 11  | Kevin Beard, Greensboro         | vs. Ursinus         | Nov. 19 |
| 3-Point FG    | 9   | Don Plyler, Penn St.-Behrend    | vs. Wash. & Jeff.   | Dec. 6  |
| Free Throws   | 20  | Tres Wolf, Susquehanna          | vs. Jersey City St. | Nov. 20 |

## TEAM

|            | No.  | Team, Opponent               | Date    |
|------------|------|------------------------------|---------|
| Points     | 136  | Manchester vs. Rockford      | Dec. 4  |
| 3-Point FG | 24   | Colby vs. Oberlin            | Nov. 19 |
| FG Pct.    | 72.7 | (48-66) Aurora vs. MacMurray | Dec. 3  |

## Division I men's basketball leaders

| SCORING                                   |    |   |     |     |    |     |      |  |    | REBOUNDING |    |      |    |     |  |  |  |  |  |
|---|----|---|-----|-----|----|-----|------|--|----|------------|----|------|----|-----|--|--|--|--|--|
|   | CL | G | TFG | 3FG | FT | PTS | AVG  |  |    |            | CL | G    | NO | AVG |  |  |  |  |  |
| 1. Jervahughn Scales, Southern-B.R.       | Sr | 4 | 62  | 0   | 26 | 150 | 37.5 | 1. Jervahughn Scales, Southern-B.R.    | Sr | 4          | 71 | 17.8 |    |     |  |  |  |  |  |
| 2. Johnny Conic, Southern-B.R.            | Sr | 4 | 56  | 15  | 15 | 142 | 35.5 | 2. K. Warren, Va. Commonwealth         | Sr | 5          | 80 | 16.0 |    |     |  |  |  |  |  |
| 3. Rob Feaster, Holy Cross                | Jr | 4 | 42  | 10  | 33 | 127 | 31.8 | 3. Gary Trent, Ohio                    | So | 4          | 64 | 16.0 |    |     |  |  |  |  |  |
| 4. Izett Buchanan, Marist                 | Sr | 5 | 50  | 11  | 32 | 143 | 28.6 | 4. Dan Callahan, Northeastern          | Sr | 4          | 60 | 15.0 |    |     |  |  |  |  |  |
| 5. Eddie Benton, Vermont                  | So | 5 | 51  | 16  | 25 | 143 | 28.6 | 5. Sharone Wright, Clemson             | Jr | 3          | 45 | 15.0 |    |     |  |  |  |  |  |
| 6. Glenn Robinson, Purdue                 | Jr | 7 | 73  | 18  | 34 | 198 | 28.3 | 6. Jerome Lambert, Baylor              | Jr | 6          | 89 | 14.8 |    |     |  |  |  |  |  |
| 7. Monty Williams, Notre Dame             | Sr | 5 | 51  | 7   | 31 | 140 | 28.0 | 7. Willie Fisher, Jacksonville         | Jr | 4          | 56 | 14.0 |    |     |  |  |  |  |  |
| 8. Kareem Townes, La Salle                | Jr | 6 | 55  | 28  | 26 | 164 | 27.3 | 8. Adrian Custis, Virginia Tech        | Jr | 4          | 51 | 12.8 |    |     |  |  |  |  |  |
| 9. Otis Jones, Air Force                  | Jr | 5 | 44  | 13  | 35 | 136 | 27.2 | 9. Carlin Warley, St. Joseph's (Pa.)   | Jr | 5          | 63 | 12.6 |    |     |  |  |  |  |  |
| 10. Tucker Neale, Colgate                 | Jr | 7 | 57  | 22  | 48 | 184 | 26.3 | 10. Alan Henderson, Indiana            | Jr | 5          | 62 | 12.4 |    |     |  |  |  |  |  |
| 11. Kurt Small, William & Mary            | Jr | 3 | 22  | 5   | 28 | 77  | 25.7 | 11. Jason Sasser, Texas Tech           | So | 5          | 62 | 12.4 |    |     |  |  |  |  |  |
| 12. Doremus Bennerman, Siena              | Sr | 8 | 66  | 21  | 50 | 203 | 25.4 | 12. Francois Bouchard, Maine           | So | 5          | 60 | 12.0 |    |     |  |  |  |  |  |
| 13. David Adebajo, LIU-Brooklyn           | Sr | 3 | 17  | 11  | 31 | 76  | 25.3 | 13. Kirk Smith, Weber St.              | Jr | 3          | 95 | 11.9 |    |     |  |  |  |  |  |
| 14. Shea Seals, Tulsa                     | Fr | 3 | 25  | 13  | 13 | 76  | 25.3 | 14. Anthony Lynton, LIU-Brooklyn       | Jr | 4          | 46 | 11.5 |    |     |  |  |  |  |  |
| 15. Eric Kubel, Northwestern (La.)        | Sr | 6 | 60  | 0   | 30 | 150 | 25.0 | 15. Anthony Lynton, LIU-Brooklyn       | Fr | 4          | 46 | 11.5 |    |     |  |  |  |  |  |
| 16. Clifford Rozier, Louisville           | Jr | 4 | 42  | 0   | 15 | 99  | 24.8 | 16. Donny Marshall, Connecticut        | Jr | 5          | 57 | 11.4 |    |     |  |  |  |  |  |
| 17. Michael Jackson, Pacific (Cal.)       | Sr | 7 | 66  | 21  | 20 | 173 | 24.7 | 17. Shannon Green, Northeastern Ill.   | Sr | 6          | 68 | 11.3 |    |     |  |  |  |  |  |
| 18. Orlando Lightfoot, Idaho              | Sr | 6 | 56  | 14  | 21 | 147 | 24.5 | 18. Michael Hodges, Richmond           | Sr | 3          | 34 | 11.3 |    |     |  |  |  |  |  |
| 19. Jalen Rose, Michigan                  | Sr | 5 | 51  | 11  | 30 | 147 | 24.5 | 19. Dendarius Rucker, Mississippi Val. | So | 4          | 45 | 11.3 |    |     |  |  |  |  |  |
| 20. Deon Thomas, Illinois                 | Sr | 5 | 51  | 0   | 20 | 122 | 24.4 | 20. Kurt Thomas, Texas Christian       | Jr | 4          | 45 | 11.3 |    |     |  |  |  |  |  |
| 21. Lou Roe, Massachusetts                | Jr | 8 | 76  | 1   | 40 | 193 | 24.1 | 21. Malik Rose, Drexel                 | So | 5          | 56 | 11.2 |    |     |  |  |  |  |  |
| 22. Tony Tolbert, Detroit Mercy           | Sr | 7 | 55  | 18  | 40 | 168 | 24.0 |  |    |            |    |      |    |     |  |  |  |  |  |
| 23. Wesley Person, Auburn                 | Sr | 4 | 31  | 17  | 17 | 96  | 24.0 |  |    |            |    |      |    |     |  |  |  |  |  |
| 24. Kareem Carpenter, Eastern Mich.       | Jr | 3 | 30  | 0   | 12 | 72  | 24.0 |  |    |            |    |      |    |     |  |  |  |  |  |
| 25. Chris McGuthrie, Mt. St. Mary's (Md.) | So | 3 | 30  | 6   | 6  | 72  | 24.0 |  |    |            |    |      |    |     |  |  |  |  |  |
| 26. Byron Starks, Southwestern La.        | Sr | 2 | 21  | 2   | 4  | 48  | 24.0 |  |    |            |    |      |    |     |  |  |  |  |  |
| 27. Jeermal Sylvester, Ball St.           | Sr | 6 | 55  | 4   | 29 | 143 | 23.8 |  |    |            |    |      |    |     |  |  |  |  |  |
| 28. Aaron Swinson, Auburn                 | Sr | 4 | 37  | 0   | 21 | 95  | 23.8 |  |    |            |    |      |    |     |  |  |  |  |  |
| 29. Antoine Gillespie, UTEP               | Jr | 4 | 29  | 15  | 22 | 95  | 23.8 |  |    |            |    |      |    |     |  |  |  |  |  |
| 30. Myron Walker, Robert Morris           | Sr | 5 | 45  | 7   | 21 | 118 | 23.6 |  |    |            |    |      |    |     |  |  |  |  |  |
| 31. Shawn Respert, Michigan St.           | Jr | 7 | 61  | 15  | 27 | 164 | 23.4 |  |    |            |    |      |    |     |  |  |  |  |  |
| 32. Donny Marshall, Connecticut           | Jr | 5 | 42  | 4   | 29 | 117 | 23.4 |  |    |            |    |      |    |     |  |  |  |  |  |
| 33. Lamond Murray, California             | Jr | 6 | 51  | 6   | 32 | 140 | 23.3 |  |    |            |    |      |    |     |  |  |  |  |  |
| 34. Anthony Brown, Northeastern           | Sr | 4 | 41  | 0   | 11 | 93  | 23.3 |  |    |            |    |      |    |     |  |  |  |  |  |
| 35. Bryant Reeves, Oklahoma St.           | Jr | 7 | 66  | 0   | 30 | 162 | 23.1 |  |    |            |    |      |    |     |  |  |  |  |  |
| 36. Damon Bailey, Indiana                 | Sr | 5 | 31  | 10  | 43 | 115 | 23.0 |  |    |            |    |      |    |     |  |  |  |  |  |
| 37. Kurt Thomas, Texas Christian          | Jr | 4 | 35  | 3   | 19 | 92  | 23.0 |  |    |            |    |      |    |     |  |  |  |  |  |
| 38. Marcus Walton, Alcorn St.             | Jr | 5 | 37  | 17  | 23 | 114 | 22.8 |  |    |            |    |      |    |     |  |  |  |  |  |
| 39. Khalid Reeves, Arizona                | Sr | 4 | 29  | 11  | 22 | 91  | 22.8 |  |    |            |    |      |    |     |  |  |  |  |  |
| 40. Gary Collier, Tulsa                   | Sr | 4 | 34  | 12  | 11 | 91  | 22.8 |  |    |            |    |      |    |     |  |  |  |  |  |
| 41. David Murray, Wyoming                 | Sr | 4 | 35  | 6   | 15 | 91  | 22.8 |  |    |            |    |      |    |     |  |  |  |  |  |

## ASSISTS

|                                    | CL | G | NO | AVG  |
|------------------------------------|----|---|----|------|
| 1. Greg Black, Tex.-Pan American   | Jr | 2 | 23 | 11.5 |
| 2. John Ontjes, Oklahoma           | Jr | 4 | 40 | 10.0 |
| 3. Tony Miller, Marquette          | Jr | 7 | 67 | 9.6  |
| 4. John Woolery, Santa Clara       | Sr | 5 | 46 | 9.2  |
| 5. Jason Kidd, California          | So | 6 | 55 | 9.2  |
| 6. Anthony Goldwire, Houston       | Sr | 6 | 50 | 8.3  |
| 7. Travis Ford, Kentucky           | Sr | 4 | 33 | 8.3  |
| 8. Jerry McCullough, Pittsburgh    | Jr | 5 | 41 | 8.2  |
| 9. Troy Manns, George Mason        | So | 6 | 49 | 8.2  |
| 10. Orlando Smart, San Francisco   | Sr | 7 | 57 | 8.1  |
| 11. Aaron Hammond, Southern B.R.   | So | 4 | 32 | 8.0  |
| 12. James Reed, Eastern Mich.      | Sr | 3 | 24 | 8.0  |
| 13. Dedan Thomas, Nevada-Las Vegas | Sr | 2 | 16 | 8.0  |
| 14. David Edwards, Texas A&M       | Sr | 4 | 31 | 7.8  |
| 15. Abdul Abdullah, Providence     | Sr | 6 | 46 | 7.7  |

## BLOCKED SHOTS

|                                    | CL | G | NO | AVG |
|------------------------------------|----|---|----|-----|
| 1. Andre Reid, Florida St.         | Jr | 3 | 15 | 5.0 |
| 2. Jim McIlvaine, Marquette        | Sr | 7 | 33 | 4.7 |
| 3. Sharone Wright, Clemson         | Jr | 3 | 14 | 4.7 |
| 4. David Vaughan, Memphis St.      | So | 4 | 18 | 4.5 |
| 5. Grady Livingston, Howard        | Jr | 5 | 22 | 4.4 |
| 6. Kelvin Cato, South Ala.         | So | 3 | 13 | 4.3 |
| 7. Ricky Nedd, Appalachian St.     | Sr | 5 | 20 | 4.0 |
| 8. Bernie Saithe, Loyola (Ill.)    | Jr | 5 | 20 | 4.0 |
| 9. Jermain Parker, N.C.-Charlotte  | Jr | 5 | 20 | 4.0 |
| 10. Theo Ratliff, Wyoming          | Jr | 4 | 16 | 4.0 |
| 11. Bryan Anderson, Bucknell       | Jr | 5 | 19 | 3.8 |
| 12. Erick Dampier, Mississippi St. | Fr | 4 | 15 | 3.8 |
| 13. Jason Terry, Ohio              | So | 4 | 15 | 3.8 |
| 14. Chuck Weiler, Rutgers          | Sr | 6 | 22 | 3.7 |
| 15. Eddie Jones, Temple            | Sr | 3 | 11 | 3.7 |

## STEALS

|                                    | CL | G | NO | AVG |
|------------------------------------|----|---|----|-----|
| 1. Johnny Conic, Southern-B.R.     | Sr | 4 | 25 | 6.3 |
| 2. Gerald Walker, San Francisco    | So | 7 | 38 | 5.4 |
| 3. Clarence Cessar, Louisiana St.  | Jr | 3 | 14 | 4.7 |
| 4. Marcus Walton, Alcorn St.       | Jr | 5 | 22 | 4.4 |
| 5. Chris Garner, Memphis St.       | Fr | 4 | 17 | 4.3 |
| 6. Kwesi Coleman, Montana St.      | Jr | 5 | 20 | 4.0 |
| 7. Chico Langston, Morgan St.      | Sr | 4 | 16 | 4.0 |
| 8. Bill Burnett, Southern B.R.     | Jr | 4 | 16 | 4.0 |
| 9. Marsalis Basey, West Va.        | Sr | 4 | 16 | 4.0 |
| 10. Greg Black, Tex.-Pan American  | Jr | 2 | 8  | 4.0 |
| 11. Shawn Griggs, Southwestern La. | Sr | 2 | 8  | 4.0 |
| 12. Travis Best, Georgia Tech      | Jr | 5 | 19 | 3.8 |
| 13. Kenya Franklin, Samford        | So | 5 | 19 | 3.8 |
| 14. Mike Boyd, West Va.            | Sr | 4 | 15 | 3.8 |

## Team leaders

Through December 13

| SCORING OFFENSE     |   |     |     |       | FIELD-GOAL PERCENTAGE |     |     |      |     | 3-POINT FIELD GOALS MADE PER GAME |   |    |      |     |
|---------------------|---|-----|-----|-------|-----------------------|-----|-----|------|-----|-----------------------------------|---|----|------|-----|
|                     | G | W-L | PTS | AVG   |                       |     | FG  | FGA  | PCT |                                   |   | G  | NO   | AVG |
| 1 Southern-B.R.     | 4 | 4-0 | 558 | 139.5 | 1 Southern-B.R.       | 219 | 378 | 57.9 |     | 1 Arkansas                        | 5 | 63 | 12.6 |     |
| 2 Arkansas          | 5 | 5-0 | 543 | 108.6 | 2 Auburn              | 135 | 240 | 56.3 |     | 2 New Mexico                      | 6 | 71 | 11.8 |     |
| 3 Furman            | 3 | 3-0 | 317 | 105.7 | 3 Eastern Mich.       | 122 | 217 | 56.2 |     | 3 Vermont                         | 5 | 54 | 10.8 |     |
| 4 Tex.-Pan American | 2 | 2-0 | 207 | 103.5 | 4 Northwestern        | 123 | 219 | 56.2 |     | 4 Morehead St.                    | 6 | 64 | 10.7 |     |
| 5 Troy St.          | 7 | 1-6 | 705 | 100.7 | 5 Connecticut         | 176 | 319 | 55.2 |     | 5 Southern-B.R.                   | 4 | 40 | 10.0 |     |
| 6 Western Ky.       | 3 | 2-1 | 300 | 100.0 | 6 Clemson             | 103 | 187 | 55.1 |     | 6 Iroq St.                        | 7 | 69 | 9.9  |     |
| 7 UCLA              | 4 | 4-0 | 396 | 99.0  | 7 Oklahoma St.        | 237 | 431 | 55.0 |     | 7 Arizona                         | 4 | 38 | 9.5  |     |
| 8 Charleston So.    | 4 | 1-3 | 395 | 98.8  | 8 Michigan St.        | 240 | 438 | 54.8 |     | 8 Utah                            | 5 | 47 | 9.4  |     |
| 9 San Francisco     | 7 | 6-1 | 686 | 98.0  | 9 Duke                | 148 | 271 | 54.6 |     | 9 Arizona St.                     | 3 | 28 | 9.3  |     |
| 10 Clemson          | 3 | 3-0 | 291 | 97.0  | 10 UCLA               | 165 | 304 | 54.3 |     | 10 Kentucky                       | 4 | 37 | 9.3  |     |
| 11 Illinois         | 5 | 4-1 | 483 | 96.6  | 11 St. Mary's (Cal.)  | 154 | 284 | 54.2 |     | 11 Tulsa                          | 4 | 37 | 9.3  |     |
| 12 New Mexico       | 6 | 5-1 | 576 | 96.0  | 12 Wyoming            | 116 | 216 | 53.7 |     | 12 Ark.-Little Rock               | 4 | 36 | 9.0  |     |
| 13 Arizona          | 4 | 4-0 | 384 | 96.0  | 13 Davidson           | 155 | 289 | 53.6 |     | 13 George Mason                   | 6 | 54 | 9.0  |     |
| 12 Kentucky         | 4 | 4-0 | 384 | 96.0  | 14 Grambling          | 172 | 323 | 53.3 |     | 12 Ill.-Chicago                   | 5 | 45 | 9.0  |     |
|                     |   |     |     |       | 15 Georgia            | 152 | 287 | 53.0 |     | 12 Old Dominion                   | 5 | 45 | 9.0  |     |
|                     |   |     |     |       | 16 Brigham Young      | 151 | 286 | 52.8 |     | 12 Texas Southern                 | 7 | 63 | 9.0  |     |
|                     |   |     |     |       | 17 Canisius           | 125 | 237 | 52.7 |     | 17 La Salle                       | 6 | 53 | 8.8  |     |
|                     |   |     |     |       | 18 Radford            | 193 | 366 | 52.7 |     | 18 San Diego                      | 5 | 44 | 8.8  |     |
|                     |   |     |     |       | 19 Charleston (S.C.)  | 98  | 186 | 52.7 |     | 19 Clemson                        | 3 | 26 | 8.7  |     |
|                     |   |     |     |       |                       |     |     |      |     | 19 Kansas St.                     | 6 | 52 | 8.7  |     |
|                     |   |     |     |       |                       |     |     |      |     | 19 Winthrop                       | 3 | 26 | 8.7  |     |
|                     |   |     |     |       |                       |     |     |      |     |                                   |   |    |      |     |
|                     |   |     |     |       |                       |     |     |      |     |                                   |   |    |      |     |
|                     |   |     |     |       |                       |     |     |      |     |                                   |   |    |      |     |
|                     |   |     |     |       |                       |     |     |      |     |                                   |   |    |      |     |
|                     |   |     |     |       |                       |     |     |      |     |                                   |   |    |      |     |
|                     |   |     |     |       |                       |     |     |      |     |                                   |   |    |      |     |
|                     |   |     |     |       |                       |     |     |      |     |                                   |   |    |      |     |
|                     |   |     |     |       |                       |     |     |      |     |                                   |   |    |      |     |
|                     |   |     |     |       |                       |     |     |      |     |                                   |   |    |      |     |
|                     |   |     |     |       |                       |     |     |      |     |                                   |   |    |      |     |
|                     |   |     |     |       |                       |     |     |      |     |                                   |   |    |      |     |
|                     |   |     |     |       |                       |     |     |      |     |                                   |   |    |      |     |
|                     |   |     |     |       |                       |     |     |      |     |                                   |   |    |      |     |
|                     |   |     |     |       |                       |     |     |      |     |                                   |   |    |      |     |
|                     |   |     |     |       |                       |     |     |      |     |                                   |   |    |      |     |
|                     |   |     |     |       |                       |     |     |      |     |                                   |   |    |      |     |
|                     |   |     |     |       |                       |     |     |      |     |                                   |   |    |      |     |
|                     |   |     |     |       |                       |     |     |      |     |                                   |   |    |      |     |
|                     |   |     |     |       |                       |     |     |      |     |                                   |   |    |      |     |
|                     |   |     |     |       |                       |     |     |      |     |                                   |   |    |      |     |
|                     |   |     |     |       |                       |     |     |      |     |                                   |   |    |      |     |
|                     |   |     |     |       |                       |     |     |      |     |                                   |   |    |      |     |
|                     |   |     |     |       |                       |     |     |      |     |                                   |   |    |      |     |
|                     |   |     |     |       |                       |     |     |      |     |                                   |   |    |      |     |
|                     |   |     |     |       |                       |     |     |      |     |                                   |   |    |      |     |
|                     |   |     |     |       |                       |     |     |      |     |                                   |   |    |      |     |
|                     |   |     |     |       |                       |     |     |      |     |                                   |   |    |      |     |
|                     |   |     |     |       |                       |     |     |      |     |                                   |   |    |      |     |
|                     |   |     |     |       |                       |     |     |      |     |                                   |   |    |      |     |
|                     |   |     |     |       |                       |     |     |      |     |                                   |   |    |      |     |
|                     |   |     |     |       |                       |     |     |      |     |                                   |   |    |      |     |
|                     |   |     |     |       |                       |     |     |      |     |                                   |   |    |      |     |
|                     |   |     |     |       |                       |     |     |      |     |                                   |   |    |      |     |
|                     |   |     |     |       |                       |     |     |      |     |                                   |   |    |      |     |
|                     |   |     |     |       |                       |     |     |      |     |                                   |   |    |      |     |
|                     |   |     |     |       |                       |     |     |      |     |                                   |   |    |      |     |
|                     |   |     |     |       |                       |     |     |      |     |                                   |   |    |      |     |
|                     |   |     |     |       |                       |     |     |      |     |                                   |   |    |      |     |
|                     |   |     |     |       |                       |     |     |      |     |                                   |   |    |      |     |
|                     |   |     |     |       |                       |     |     |      |     |                                   |   |    |      |     |
|                     |   |     |     |       |                       |     |     |      |     |                                   |   |    |      |     |
|                     |   |     |     |       |                       |     |     |      |     |                                   |   |    |      |     |
|                     |   |     |     |       |                       |     |     |      |     |                                   |   |    |      |     |
|                     |   |     |     |       |                       |     |     |      |     |                                   |   |    |      |     |
|                     |   |     |     |       |                       |     |     |      |     |                                   |   |    |      |     |
|                     |   |     |     |       |                       |     |     |      |     |                                   |   |    |      |     |
|                     |   |     |     |       |                       |     |     |      |     |                                   |   |    |      |     |
|                     |   |     |     |       |                       |     |     |      |     |                                   |   |    |      |     |
|                     |   |     |     |       |                       |     |     |      |     |                                   |   |    |      |     |
|                     |   |     |     |       |                       |     |     |      |     |                                   |   |    |      |     |
|                     |   |     |     |       |                       |     |     |      |     |                                   |   |    |      |     |
|                     |   |     |     |       |                       |     |     |      |     |                                   |   |    |      |     |
|                     |   |     |     |       |                       |     |     |      |     |                                   |   |    |      |     |
|                     |   |     |     |       |                       |     |     |      |     |                                   |   |    |      |     |
|                     |   |     |     |       |                       |     |     |      |     |                                   |   |    |      |     |
|                     |   |     |     |       |                       |     |     |      |     |                                   |   |    |      |     |
|                     |   |     |     |       |                       |     |     |      |     |                                   |   |    |      |     |
|                     |   |     |     |       |                       |     |     |      |     |                                   |   |    |      |     |
|                     |   |     |     |       |                       |     |     |      |     |                                   |   |    |      |     |
|                     |   |     |     |       |                       |     |     |      |     |                                   |   |    |      |     |
|                     |   |     |     |       |                       |     |     |      |     |                                   |   |    |      |     |
|                     |   |     |     |       |                       |     |     |      |     |                                   |   |    |      |     |
|                     |   |     |     |       |                       |     |     |      |     |                                   |   |    |      |     |
|                     |   |     |     |       |                       |     |     |      |     |                                   |   |    |      |     |
|                     |   |     |     |       |                       |     |     |      |     |                                   |   |    |      |     |
|                     |   |     |     |       |                       |     |     |      |     |                                   |   |    |      |     |
|                     |   |     |     |       |                       |     |     |      |     |                                   |   |    |      |     |
|                     |   |     |     |       |                       |     |     |      |     |                                   |   |    |      |     |
|                     |   |     |     |       |                       |     |     |      |     |                                   |   |    |      |     |
|                     |   |     |     |       |                       |     |     |      |     |                                   |   |    |      |     |
|                     |   |     |     |       |                       |     |     |      |     |                                   |   |    |      |     |
|                     |   |     |     |       |                       |     |     |      |     |                                   |   |    |      |     |
|                     |   |     |     |       |                       |     |     |      |     |                                   |   |    |      |     |
|                     |   |     |     |       |                       |     |     |      |     |                                   |   |    |      |     |
|                     |   |     |     |       |                       |     |     |      |     |                                   |   |    |      |     |
|                     |   |     |     |       |                       |     |     |      |     |                                   |   |    |      |     |
|                     |   |     |     |       |                       |     |     |      |     |                                   |   |    |      |     |
|                     |   |     |     |       |                       |     |     |      |     |                                   |   |    |      |     |
|                     |   |     |     |       |                       |     |     |      |     |                                   |   |    |      |     |



## Division I women's single-game highs



Crowder



Nagy

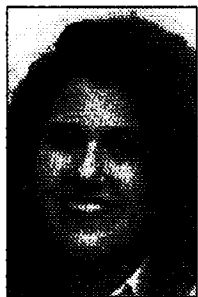

Ryan

(Through December 13)

## INDIVIDUAL

| No.           | Player | Team, Opponent                                      | Date    |
|---------------|--------|---|---------|
| Points        | 45     | Kristy Ryan, Cal St. Sacramento vs. UC Irvine       | Dec. 4  |
|               | 41     | Hulett Brooks, San Jose St. vs. Cal St. Sacramento  | Dec. 10 |
| Rebounds      | 26     | Angela Crowder, Boston College vs. Holy Cross       | Dec. 1  |
|               | 25     | Gray C. Harris, Southeast Mo. St. vs. Cleveland St. | Nov. 29 |
| Assists       | 16     | Andrea Nagy, Florida Int'l vs. Lynn                 | Dec. 11 |
|               | 15     | Bozana Vidic, Oregon St. vs. San Diego              | Dec. 11 |
| Blocked Shots | 8      | Jessica Toth, Cleveland St. vs. Austin Peay         | Dec. 1  |
|               | 8      | Heidi Gillingham, Vanderbilt vs. Texas Southern     | Dec. 7  |
|               | 8      | Stephanie Simpson, Tulane vs. Prairie View          | Dec. 10 |
| Steals        | 12     | Heidi Caruso, Cleveland St. vs. Austin Peay         | Dec. 1  |
| 3-Point FG    | 9      | Shawnda DeCamp, Kansas St. vs. Detroit Mercy        | Nov. 27 |
| Free Throws   | 17     | Kristy Ryan, Cal St. Sacramento vs. California      | Nov. 27 |
|               | 17     | Nadira Ricks, Georgetown vs. George Mason           | Nov. 30 |
|               | 17     | Kristy Ryan, Cal St. Sacramento vs. UC Irvine       | Dec. 4  |

## TEAM

| No.        | Team, Opponent                            | Date   |
|------------|---|--------|
| Points     | 132 Western Mich. vs. Valparaiso          | Dec. 6 |
| 3-Point FG | 14 Middle Tenn. St. vs. Oregon            | Dec. 3 |
| FG Pct.    | 74.5 (35-47) Northwestern vs. Wake Forest | Dec. 4 |

## Division II women's single-game highs

(Through Dec. 12)

## INDIVIDUAL

| INDIVIDUAL    |      |  |         |
|---------------|------|--|---------|
|               | No.  | Player Team, Opponent                            | Date    |
| Points        | 50   | Rosalyn Phillips, Livingston vs. Tougaloo        | Nov. 20 |
| Rebounds      | 25   | Mona Gaffney, Clarion vs. Point Park             | Nov. 28 |
|               | 25   | Bernadette Mack, Morris Brown vs. Stillman       | Nov. 20 |
| Assists       | 21   | Lori Richelderfer, Calif. (Pa.) vs. Millersville | Dec. 10 |
| Blocked Shots | 11   | Rebecca Hanson, Pace vs. Concordia (N.Y.)        | Nov. 27 |
| Steals        | *14  | Karen Neeley, Presbyterian vs. Newberry          | Dec. 2  |
| 3-Point FG    | 9    | Sonya Harlin, Mo. Southern St. vs. Pittsburg St. | Nov. 23 |
| Free Throws   | 17   | Rosalyn Phillips, Livingston vs. Tougaloo        | Nov. 20 |
| TEAM          |      |  |         |
|               | No.  | Team, Opponent                                   | Date    |
| Points        | 137  | Portland St. vs. Pacific (Ore.)                  | Nov. 29 |
| 3-Point FG    | 15   | Clarion vs. North Dak. St.                       | Dec. 4  |
| FG Pct.       | 67.4 | (31-46) Elon vs. High Point                      | Dec. 11 |

\*Division II record

## Division III women's single-game highs

(Through games of December 5)

## INDIVIDUAL

| TEAM          |     |  |         |
|---------------|-----|--|---------|
|               | No. | Player Team, Opponent  | Date    |
| Points        | 48  | Karen Barefoot, Chris. Newport vs. Va. Wesleyan                    | Nov. 20 |
| Rebounds      | 24  | Sue Chomos, Thiel vs. Westminster (Pa.)                            | Dec. 1  |
|               | 24  | Vangela Crowe, Rutgers-Newark vs. Richard Stockton                 | Nov. 23 |
| Assists       | 16  | Karen Barefoot, Chris. Newport vs. Gallaudet                       | Dec. 4  |
| Blocked Shots | 10  | Monica Fitzgerald, Lincoln (Pa.) vs. CCNY                          | Dec. 4  |
|               | 8   | Becky Race, Potsdam St. vs. Oneonta St.                            | Dec. 3  |
|               | 8   | Nikki Friday, Bennett vs. Dillard                                  | Nov. 19 |
| Steals        | 12  | Jennie Taubenheim, St. Mary's (Ind.) vs. Ind.-South Bend           | Nov. 23 |
|               | 12  | Lelia Steward, Hunter vs. Washington (Md.)                         | Nov. 19 |
| 3-Point FG    | 8   | Meegan Garrity, Clark (Mass.) vs. Nichols                          | Nov. 20 |
| Free Throws   | 21  | Karen Barefoot, Chris. Newport vs. Va. Wesleyan                    | Nov. 20 |
| TEAM          |     |  |         |
|               | No. | Team, Opponent   | Date    |
| Points        | 124 | Cal Lutheran vs. Pacific Christian                                 | Nov. 20 |
| 3-Point FG    | *15 | Clark (Mass.) vs. Nichols  | Nov. 20 |
| FG Pct.       |     | No teams reporting at least 63.0 field-goal percentage for a game. |         |

\*Division III record tied.

## Division I women's basketball leaders

## SCORING

|    |                                      | CL | G | FTG | 3FG | FT | PTS | AVG  |
|----|--------------------------------------|----|---|-----|-----|----|-----|------|
| 1  | Kristy Ryan, Cal St. Sacramento      | Sr | 6 | 71  | 1   | 74 | 217 | 36.2 |
| 2  | Jennifer Clary, Idaho                | Sr | 3 | 33  | 9   | 12 | 87  | 29.0 |
| 3  | Tanja Kostic, Oregon St.             | So | 4 | 41  | 0   | 26 | 108 | 27.0 |
| 4  | Carol Ann Shudick, Minnesota         | Sr | 4 | 41  | 0   | 25 | 107 | 26.8 |
| 5  | Cassandra Lumpkins, New              | Sr | 2 | 22  | 0   | 8  | 52  | 26.0 |
| 6  | Shannon Johnson, South Caro.         | So | 7 | 69  | 9   | 34 | 181 | 25.9 |
| 7  | Jamillah Lang, Colorado              | Sr | 6 | 59  | 4   | 27 | 149 | 24.8 |
| 8  | Patty Stoffey, Loyola (Md.)          | Jr | 5 | 42  | 0   | 40 | 124 | 24.8 |
| 9  | E. C. Hill, Northern Ill.            | Sr | 3 | 24  | 9   | 17 | 74  | 24.7 |
| 10 | Michelle Russell, Valparaiso         | Jr | 5 | 43  | 14  | 23 | 123 | 24.6 |
| 11 | Angela Crosby, Appalachian St.       | Sr | 5 | 44  | 0   | 34 | 122 | 24.4 |
| 12 | Joskeen Garner, Northwestern (La.)   | So | 3 | 34  | 3   | 2  | 73  | 24.3 |
| 13 | Keela Matthews, Memphis St.          | So | 5 | 47  | 1   | 26 | 121 | 24.2 |
| 14 | Melissa Gurle, Massachusetts         | So | 4 | 33  | 1   | 27 | 94  | 23.5 |
| 15 | Wanda Wiggins, South Caro. St.       | Sr | 4 | 36  | 1   | 21 | 94  | 23.5 |
| 16 | Shannon Wilkey, Radford              | Sr | 4 | 35  | 0   | 23 | 83  | 23.3 |
| 17 | LaCharlotte Smith, Miss.             | So | 5 | 39  | 9   | 28 | 115 | 23.0 |
| 18 | Celeste Hill, Old Dominion           | Sr | 5 | 48  | 1   | 18 | 115 | 23.0 |
| 19 | Lidya Varbanova, Boise St.           | Sr | 7 | 54  | 0   | 51 | 159 | 22.7 |
| 20 | Shawnda DeCamp, Kansas St.           | Jr | 5 | 42  | 22  | 7  | 113 | 22.6 |
| 21 | Tiffany Booker, Mississippi St.      | Sr | 5 | 43  | 3   | 24 | 113 | 22.6 |
| 22 | Donna Washington, Southern B.R.      | Sr | 5 | 49  | 0   | 15 | 113 | 22.6 |
| 23 | Keisha Johnson, Tulane               | Sr | 5 | 41  | 0   | 31 | 113 | 22.6 |
| 24 | Carolyn Aldridge, Tennessee          | Jr | 6 | 49  | 16  | 21 | 135 | 22.5 |
| 25 | Amy Bennet, Wyoming                  | Jr | 6 | 39  | 5   | 52 | 135 | 22.5 |
| 26 | Autumn Hollyfield, Cal St. Fullerton | Jr | 3 | 23  | 16  | 5  | 67  | 22.3 |
| 27 | Camille Thompson, Washington St.     | Sr | 5 | 43  | 0   | 25 | 111 | 22.2 |
| 28 | Cass Bauer, Montana St.              | Sr | 5 | 34  | 1   | 41 | 110 | 22.0 |
| 29 | Dani Galbreath, Texas-Arlington      | Sr | 5 | 38  | 19  | 15 | 110 | 22.0 |
| 30 | Cornelia Gayden, Louisiana St.       | Jr | 1 | 5   | 0   | 12 | 22  | 22.0 |
| 31 | Rebecca Lobo, Connecticut            | Jr | 7 | 61  | 4   | 27 | 153 | 21.9 |
| 32 | Teresa James, Colorado St.           | So | 6 | 50  | 0   | 31 | 131 | 21.8 |
| 33 | Dawn Beachler, Tex.-Pan American     | Jr | 4 | 32  | 6   | 17 | 87  | 21.8 |
| 34 | Pat Luckey, Houston                  | Fr | 7 | 62  | 0   | 27 | 151 | 21.6 |
| 35 | Hulett Brooks, San Jose St.          | Sr | 4 | 32  | 0   | 22 | 86  | 21.5 |
| 36 | Jessica Barr, Clemson                | Sr | 3 | 25  | 0   | 14 | 64  | 21.3 |
| 37 | DeShawne Blocker, East Tenn. St.     | Jr | 5 | 39  | 0   | 28 | 106 | 21.2 |
| 38 | Christy Derlack, Florida             | Sr | 6 | 40  | 17  | 30 | 127 | 21.2 |
| 39 | Jennifer Parker, Murray St.          | Sr | 7 | 55  | 11  | 27 | 148 | 21.1 |

## BLOCKED SHOTS

|    | CL                                 | G  | NO | AVG |     |
|----|------------------------------------|----|----|-----|-----|
| 1  | Lori Toomey, Manhattan             | Sr | 4  | 21  | 5.3 |
| 2  | Kim Calhoun, Penn St.              | So | 3  | 14  | 4.7 |
| 3  | Kim Wood, Wis.-Green Bay           | Sr | 4  | 17  | 4.3 |
| 4  | Heidi Gillingham, Vanderbilt       | Sr | 7  | 28  | 4.0 |
| 4  | Lisa Tate, Kansas                  | Sr | 5  | 20  | 4.0 |
| 6  | Cathy Pezdirtz, DePaul             | Sr | 5  | 19  | 3.8 |
| 7  | Jessica Toth, Cleveland St.        | Fr | 4  | 15  | 3.8 |
| 8  | Joskeen Garner, Northwestern (La.) | So | 3  | 11  | 3.7 |
| 9  | Regina Kalucki, Rutgers            | Jr | 4  | 14  | 3.5 |
| 10 | Rebecca Lobo, Connecticut          | Jr | 7  | 24  | 3.4 |
| 11 | Katasha Artis, Northeastern        | Jr | 4  | 13  | 3.3 |
| 11 | Lisa Leslie, Southern Cal          | Sr | 4  | 13  | 3.3 |
| 13 | Kathleen Courtney, Holy Cross      | Fr | 5  | 14  | 2.8 |
| 13 | Taryn Slattery, Tennessee Tech     | So | 5  | 14  | 2.8 |
| 15 | Joy Bowie, Grambling               | Fr | 6  | 16  | 2.7 |

## ASSISTS

|                                       | CL | G | NO | AVG  |
|---------------------------------------|----|---|----|------|
| 1 Shanna Cook, New Orleans            | Jr | 2 | 22 | 11.0 |
| 2 Andrea Nagy, Florida Int'l          | Jr | 4 | 41 | 10.3 |
| 3 Bozana Vidic, Oregon St.            | So | 4 | 41 | 10.3 |
| 4 Chrystal Smith, Campbell            | So | 2 | 19 | 9.5  |
| 5 Connie Vau, New Mexico St.          | Jr | 3 | 28 | 9.3  |
| 6 Moira Kennelly, Northwestern        | Sr | 4 | 36 | 9.0  |
| 7 Tina Robbins, Southwest Mo. St.     | Sr | 4 | 36 | 9.0  |
| 8 Kim Jackson, Navy                   | Fr | 5 | 40 | 8.0  |
| 9 L. Richardson, Sam Houston St.      | Jr | 4 | 32 | 8.0  |
| 10 Nekeshia Henderson, Texas          | Jr | 4 | 31 | 7.8  |
| 11 Stephanie Shaw, Northwestern (La.) | So | 3 | 23 | 7.7  |
| 12 Shayla Bradshaw, Cal St. Fullerton | So | 3 | 22 | 7.3  |
| 13 Nicole Levesque, Wake Forest       | Sr | 5 | 36 | 7.2  |
| 14 Sharee Mitchum, Oklahoma           | Jr | 5 | 35 | 7.0  |
| 15 Stacie Glass, Canisius             | Jr | 2 | 14 | 7.0  |
| 16 Heather Fiore, Canisius            | Fr | 2 | 14 | 7.0  |

## STEALS

|                                   | CL | G | NO | AVG |
|-----------------------------------|----|---|----|-----|
| 1. Natalie White, Florida A&M     | Jr | 6 | 37 | 6.2 |
| 2. Heidi Caruso, Lafayette        | Sr | 7 | 43 | 6.1 |
| 3. Marion Jones, North Caro.      | Fr | 5 | 29 | 5.8 |
| 4. Cherie Hogg, Nevada-Las Vegas  | Sr | 4 | 23 | 5.8 |
| 5. Oberon Pitterson, Western Ill. | Jr | 5 | 28 | 5.6 |
| 6. Keeta Matthews, Memphis St.    | So | 4 | 22 | 5.5 |
| 7. Moira Kennelly, Northwestern   | Sr | 4 | 22 | 5.5 |
| 8. Gehra Ebow, Sam Houston St.    | Sr | 4 | 22 | 5.5 |
| 9. Nikki Thompson, Arizona St.    | Sr | 4 | 21 | 5.3 |
| 10. Amy Sherry, Kent              | Jr | 4 | 20 | 5.0 |
| 11. Shanna Cook, New Orleans      | Jr | 2 | 10 | 5.0 |

## REBOUNDING

|    | CL                                 | G  | NO | AVG |      |
|----|------------------------------------|----|----|-----|------|
| 1  | Travesa Gant, Lamar                | Sr | 5  | 81  | 16.2 |
| 2  | Kristy Ryan, Cal St. Sacramento    | Sr | 6  | 96  | 16.0 |
| 3  | Cassandra Lumpkins, New Orleans    | Sr | 2  | 32  | 16.0 |
| 4  | DeShawne Blocker, East Tenn. St.   | Jr | 5  | 77  | 15.4 |
| 5  | Tamika Coley, Central Fla.         | Jr | 5  | 42  | 14.0 |
| 6  | Tammy Butler, Harvard              | Jr | 5  | 69  | 13.8 |
| 7  | Natalie Williams, UCLA             | Sr | 5  | 66  | 13.2 |
| 8  | Zagalea Norris, Alabama St.        | Sr | 5  | 65  | 13.0 |
| 9  | Donna White, Mississippi Val.      | Sr | 6  | 77  | 12.8 |
| 10 | Lisa Leslie, Southern Cal.         | Sr | 4  | 51  | 12.8 |
| 11 | Robin Massari, Fairfield           | Sr | 6  | 75  | 12.5 |
| 12 | Dee Dee Hinton, Tenn. Chatt.       | Sr | 4  | 50  | 12.5 |
| 13 | Carmen Thomas, Winthrop            | Jr | 2  | 25  | 12.5 |
| 14 | Tara Nowling, Cal St. Fullerton    | Jr | 3  | 17  | 12.3 |
| 15 | Teresa James, Colorado St.         | So | 6  | 72  | 12.0 |
| 16 | Ingrid Dixon, California           | Sr | 5  | 60  | 12.0 |
| 17 | Joskeen Garner, Northwestern (La.) | So | 3  | 36  | 12.0 |
| 18 | Rochelle Padgett, Evansville       | Fr | 6  | 71  | 11.8 |
| 19 | Letitia Bowen, Notre Dame          | Fr | 6  | 71  | 11.8 |
| 20 | Martina Jerant, Brown              | Jr | 5  | 59  | 11.8 |
| 21 | Keisha Johnson, Tulane             | Sr | 5  | 59  | 11.8 |

## FIELD-GOAL PERCENTAGE

| Min. 5 FG Made Per Game)           | CL | G | FG | FGA | PCT  |
|------------------------------------|----|---|----|-----|------|
| 1. Marilyn Gayton, William & Mary  | Sr | 4 | 30 | 40  | 75.0 |
| 2. Roberta LaCaze, Louisiana St.   | So | 1 | 9  | 12  | 75.0 |
| 3. Patricia Babcock, Northwestern  | Sr | 4 | 27 | 37  | 73.0 |
| 4. Lidya Varbanova, Boise St.      | Sr | 7 | 54 | 76  | 71.1 |
| 5. Shirley Bryant, Indiana         | Jr | 5 | 34 | 48  | 70.8 |
| 6. Kim Cunningham, Eastern Ky.     | Fr | 3 | 20 | 29  | 69.0 |
| 7. Kris Kugel, Creighton           | Sr | 6 | 31 | 45  | 68.9 |
| 8. Dana Johnson, Tennessee         | Jr | 5 | 31 | 45  | 68.9 |
| 9. Yolanda Watkins, Alabama        | So | 6 | 40 | 60  | 66.7 |
| 10. Erin Popovich, Duquesne        | Jr | 4 | 22 | 33  | 66.7 |
| 11. Tomekia Blackmon, East Caro.   | So | 2 | 10 | 15  | 66.7 |
| 12. Julie Lewis, Louisiana St.     | Sr | 1 | 8  | 12  | 66.7 |
| 13. Angela Crosby, Appalachian St. | Sr | 5 | 44 | 67  | 65.7 |
| 14. Heidi Gillingham, Vanderbilt   | Sr | 7 | 53 | 81  | 65.4 |
| 15. Latoja Harris, Toledo          | Sr | 6 | 37 | 57  | 64.9 |

## FREE-THROW PERCENTAGE

| Rank                        | Player                             | CL | G | FT | FTA | PCT   |
|-----------------------------|------------------------------------|----|---|----|-----|-------|
| (Min. 2.5 FT Made Per Game) |                                    |    |   |    |     |       |
| 1                           | Stephanie Petho, Pittsburgh        | So | 6 | 16 | 16  | 100.0 |
| 1                           | Julie Schmidt, Boston U.           | Jr | 4 | 11 | 11  | 100.0 |
| 1                           | Stephanie Rohe, Cleveland St.      | So | 4 | 10 | 10  | 100.0 |
| 1                           | Debbie Hemery, Geo. Washington     | Jr | 4 | 11 | 11  | 100.0 |
| 1                           | Hazel Olden, Indiana St.           | Sr | 4 | 12 | 12  | 100.0 |
| 1                           | Stacy Alexander, St. Francis (Pa.) | So | 4 | 13 | 13  | 100.0 |
| 1                           | Shelly Meadlo, Wright St.          | Jr | 4 | 10 | 10  | 100.0 |
| 1                           | Suzanne Resga, Santa Clara         | So | 3 | 10 | 10  | 100.0 |
| 1                           | Lisa Lettwich, Virginia Tech       | Jr | 3 | 9  | 9   | 100.0 |
| 1                           | Jenifer Wood, Weber St.            | Sr | 3 | 8  | 8   | 100.0 |
| 1                           | Vickie Henson, N.C. Greensboro     | Sr | 2 | 5  | 5   | 100.0 |
| 12                          | Caroline DeRoose, Rutgers          | Sr | 4 | 28 | 29  | 96.6  |
| 13                          | Carrie Garinger, Army              | Jr | 6 | 21 | 22  | 95.5  |
| 13                          | Jennifer Howard, North Caro. St.   | Fr | 5 | 21 | 22  | 95.5  |
| 15                          | Jenny Randall, South Caro.         | Jr | 7 | 20 | 21  | 95.2  |

## 3-POINT FIELD-GOAL PERCENTAGE

| Min. 1.5 made per game)              | CL | G | FG | FGA | PCT  |
|--------------------------------------|----|---|----|-----|------|
| 1. Nikki Williams, Mississippi       | Jr | 6 | 9  | 11  | 81.8 |
| 2. Myriah Lonergan, Geo. Washington  | So | 4 | 7  | 9   | 77.8 |
| 2. Ellen Blackmun, Pepperdine        | Jr | 4 | 7  | 9   | 77.8 |
| 4. Karen Davis, Wake Forest          | Sr | 5 | 8  | 11  | 72.7 |
| 5. Nadine Malcolm, Providence        | Fr | 6 | 13 | 18  | 72.2 |
| 6. Nikki Holmes, New Orleans         | Jr | 2 | 5  | 7   | 71.4 |
| 7. Holly Sivesind, Creighton         | Fr | 2 | 5  | 7   | 71.4 |
| 7. Tara Davis, Washington            | Sr | 3 | 10 | 15  | 66.7 |
| 9. Cher Scanlon, UC Irvine           | Jr | 3 | 5  | 8   | 62.5 |
| 9. Kim Mays, Eastern Ky.             | Jr | 3 | 5  | 8   | 62.5 |
| 11. Gretchen Hollifield, Wake Forest | So | 5 | 8  | 13  | 61.5 |
| 11. Michele Ratay, Northwestern      | So | 4 | 8  | 13  | 61.5 |
| 13. Deidre Koons, Sam Houston St.    | Jr | 4 | 14 | 23  | 60.9 |
| 14. Regan Seybert, Mississippi       | Fr | 6 | 10 | 17  | 58.8 |
| 15. Cherie Hogg, Nevada-Las Vegas    | Sr | 4 | 7  | 12  | 58.3 |
| 15. Rachelle Gardner, Weber St.      | So | 3 | 7  | 12  | 58.3 |



## ■ Division II men's basketball leaders

| SCORING                              |    |   |     |     |    |     |
|--------------------------------------|----|---|-----|-----|----|-----|
|                                      | CL | G | TFG | 3FG | FT | PTS |
| 1. Kwame Morton, Clarion             | Sr | 8 | 76  | 33  | 64 | 249 |
| 2. Derron Johnson, Clark Atlanta     | Sr | 5 | 61  | 6   | 17 | 145 |
| 3. Kevin Brooks, Bowie St.           | Sr | 8 | 83  | 26  | 37 | 229 |
| 4. Kevin Aronson, Moorhead St.       | Sr | 7 | 67  | 33  | 32 | 199 |
| 5. Eric Kline, Northern St.          | Jr | 8 | 80  | 32  | 33 | 225 |
| 6. Michael Aaron, Wayne St. (Mich.)  | Sr | 6 | 65  | 1   | 32 | 163 |
| 7. Rashe Reviere, Mercyhurst         | Sr | 9 | 86  | 19  | 53 | 244 |
| 8. Tony Bailey, West Ga.             | Sr | 6 | 55  | 13  | 39 | 162 |
| 9. Eugene Hail, Phila. Textile       | Jr | 5 | 43  | 0   | 48 | 134 |
| 10. Kevin Nichols, Bemidji St.       | Sr | 5 | 51  | 8   | 21 | 131 |
| 11. Decarlo Deveaux, Tampa           | Sr | 8 | 80  | 8   | 40 | 208 |
| 12. Russ Crafton, Chadron St.        | Sr | 7 | 54  | 33  | 40 | 181 |
| 13. Darryl Lewis, Miles              | Jr | 8 | 55  | 0   | 55 | 205 |
| 14. Michael Williams, Saginaw Valley | Sr | 7 | 58  | 5   | 58 | 179 |
| 15. Ed Wheeler, Angelo St.           | Sr | 9 | 95  | 0   | 38 | 228 |
| 16. Hassan Robinson, Springfield     | Jr | 5 | 41  | 10  | 33 | 125 |
| 17. Tom Eller, Oakland               | Sr | 6 | 50  | 13  | 36 | 149 |
| 18. Dennis Edwards, Fort Hays St.    | Jr | 9 | 96  | 0   | 30 | 222 |
| 19. Dave Bergstrom, New York Tech    | Fr | 4 | 30  | 16  | 21 | 97  |
| 20. Jermaine Carlton, Pfeiffer       | Sr | 6 | 61  | 0   | 23 | 145 |
| 21. Phillip Brazile, Southwest St.   | Jr | 8 | 75  | 15  | 27 | 192 |
| 22. Larry Person, Lander             | Jr | 7 | 53  | 17  | 45 | 168 |
| 23. Eric Bovaird, West Liberty St.   | Jr | 5 | 35  | 16  | 34 | 120 |
| 24. Scott Bittner, Wheeling          | Jr | 7 | 51  | 22  | 43 | 167 |
| 25. Damien Blair, West Chester       | Jr | 6 | 62  | 35  | 30 | 189 |
| 26. Corey Williams, Norfolk St.      | Jr | 6 | 49  | 0   | 43 | 141 |
| 27. James McCollop, Emporia St.      | Sr | 8 | 62  | 21  | 42 | 187 |
| 28. Ron Friserson, Emporia St.       | Sr | 8 | 74  | 5   | 34 | 187 |
| 29. Melvin Jones, St. Pauls          | So | 7 | 64  | 15  | 20 | 163 |
| 30. William Sanders, Central Okla.   | Jr | 7 | 63  | 8   | 29 | 163 |

| BLOCKED SHOTS                          |    |    |    |     |  |  |
|--|----|----|----|-----|--|--|
|  | CL | G  | NO | AVG |  |  |
| 1. Johnny Tyson, Central Okla.         | Jr | 7  | 44 | 6.3 |  |  |
| 2. Victorius Payne, Lane               | So | 13 | 65 | 5.0 |  |  |
| 3. Derrick Johnson, Virginia Union     | Sr | 5  | 19 | 3.8 |  |  |
| 4. Maurice Barnett, Elizabeth City St. | Sr | 3  | 11 | 3.7 |  |  |
| 5. Mark Hensel, Pitt. Johnstown        | Sr | 9  | 30 | 3.3 |  |  |
| 6. Michael Bivins, Albany St. (Ga.)    | Sr | 5  | 16 | 3.2 |  |  |
| 7. Leron Gittens, Quinnipiac           | Sr | 5  | 15 | 3.0 |  |  |
| 8. Bob Fife, UC Riverside              | Jr | 6  | 17 | 2.8 |  |  |
| 9. Scott Kramer, Bemidji St.           | Sr | 5  | 13 | 2.6 |  |  |
| 10. Chris Gardner, North Dak.          | Sr | 5  | 13 | 2.6 |  |  |
| 11. Adrian Machado, Stonehill          | So | 5  | 13 | 2.6 |  |  |
| 12. Randall Brown, Cal St. San B'dino  | Jr | 6  | 15 | 2.5 |  |  |
| 13. Troy Phillips, Virginia Union      | Sr | 5  | 12 | 2.4 |  |  |
| 14. Kimo Outlaw, Mount Olive           | So | 8  | 19 | 2.4 |  |  |

| ASSISTS                             |    |   |    |      |  |  |
|-------------------------------------|----|---|----|------|--|--|
|                                     | CL | G | NO | AVG  |  |  |
| 1. Pat Chambers, Phila. Textile     | Sr | 5 | 50 | 10.0 |  |  |
| 2. Will Brown, Dowling              | Jr | 4 | 37 | 9.3  |  |  |
| 3. Burke Barlow, North Dak.         | So | 5 | 45 | 9.0  |  |  |
| 4. Dan Ward, St. Cloud St.          | Jr | 4 | 36 | 9.0  |  |  |
| 5. Tyrone Tate, Southern Ind.       | Sr | 2 | 18 | 9.0  |  |  |
| 6. Hal Chambers, Columbus           | Sr | 5 | 44 | 8.8  |  |  |
| 7. Deon Moyd, Alas. Fairbanks       | Jr | 8 | 70 | 8.8  |  |  |
| 8. Mike Mitchell, Notre Dame (Cal.) | Sr | 6 | 51 | 8.5  |  |  |
| 9. Marcus Talbert, Colo. Christian  | Sr | 6 | 64 | 8.0  |  |  |
| 10. Elbert Meeks, Grand Canyon      | Sr | 5 | 40 | 8.0  |  |  |
| 11. Warren Burgess, St. Anselm      | Sr | 7 | 55 | 7.9  |  |  |
| 12. Ernest Jenkins, N.M. Highlands  | Jr | 9 | 70 | 7.8  |  |  |
| 13. Donay Fullwood, Queens (N.C.)   | Jr | 8 | 62 | 7.8  |  |  |
| 14. Troy McGee, Tuskegee            | Jr | 7 | 53 | 7.6  |  |  |

| STEALS                            |    |   |    |     |  |  |
|-----------------------------------|----|---|----|-----|--|--|
|                                   | CL | G | NO | AVG |  |  |
| 1. Chris Franklin, Lock Haven     | Jr | 7 | 33 | 4.7 |  |  |
| 2. Larry Jeffries, St. Andrews    | Jr | 3 | 14 | 4.7 |  |  |
| 3. Kevin Nichols, Bemidji St.     | Sr | 5 | 23 | 4.6 |  |  |
| 4. Darnell White, Calif. (Pa.)    | Sr | 5 | 22 | 4.4 |  |  |
| 5. Ken Francis, Molloy            | Jr | 7 | 26 | 4.3 |  |  |
| 6. Bryan Heaps, Abilene Christian | Jr | 6 | 29 | 4.1 |  |  |
| 7. Chris Smith, Central Mo. St.   | Jr | 7 | 28 | 4.0 |  |  |
| 8. Antoine Woods, Sonoma St.      | Sr | 7 | 28 | 4.0 |  |  |
| 9. Marlon Lindsey, New York Tech  | So | 4 | 15 | 3.8 |  |  |
| 10. Tony Robinson, Erskine        | Sr | 4 | 15 | 3.8 |  |  |
| 11. Jerome Rowland, Morris Brown  | So | 9 | 32 | 3.6 |  |  |
| 12. Kwame Thomas, LIU-Southampton | So | 4 | 14 | 3.5 |  |  |
| 13. Stan Gouard, Southern Ind.    | So | 2 | 7  | 3.5 |  |  |

| REBOUNDING                              |    |    |     |      |  |  |
|---|----|----|-----|------|--|--|
|   | CL | G  | NO  | AVG  |  |  |
| 1. Pat Armour, Jacksonville St.         | Jr | 8  | 114 | 14.3 |  |  |
| 2. Stan Gouard, Southern Ind.           | So | 2  | 27  | 13.5 |  |  |
| 3. James Hactor, American Int'l         | Sr | 6  | 75  | 12.5 |  |  |
| 4. Cedric Roach, LeMoyne-Owen           | Sr | 6  | 75  | 12.5 |  |  |
| 5. Marcus Allen, Paine                  | Sr | 4  | 50  | 12.5 |  |  |
| 6. Brian Dawson, Quinnipiac             | Jr | 5  | 61  | 12.2 |  |  |
| 7. Kevin Higgins, West Liberty St.      | Jr | 5  | 59  | 11.8 |  |  |
| 8. Steve Ryan, Northwood                | Jr | 5  | 58  | 11.6 |  |  |
| 9. Charles Newborn, Norfolk St.         | Jr | 6  | 69  | 11.5 |  |  |
| 10. Cory Vandewettering, South Dak. St. | Sr | 5  | 57  | 11.4 |  |  |
| 11. Chris Tucker, Mo. Southern St.      | Sr | 6  | 68  | 11.3 |  |  |
| 12. Montel Aaron, Adams St.             | Jr | 10 | 113 | 11.3 |  |  |
| 13. Reggie Bell, Quincy                 | Sr | 7  | 79  | 11.3 |  |  |
| 14. Lance Posey, Columbus               | Sr | 5  | 56  | 11.2 |  |  |
| 15. Aaron Harris, Salem-Teikyo          | Sr | 5  | 56  | 11.2 |  |  |
| 16. Kevin Holleman, Virginia St.        | Sr | 6  | 67  | 11.2 |  |  |
| 17. Michael Aaron, Wayne St. (Mich.)    | Sr | 6  | 67  | 11.2 |  |  |
| 18. Ed Wheeler, Angelo St.              | Sr | 9  | 100 | 11.1 |  |  |
| 19. Victorius Payne, Lane               | So | 13 | 141 | 10.8 |  |  |
| 20. Derrek Freeman, Indiana (Pa.)       | So | 8  | 84  | 10.5 |  |  |
| 21. Paul Stevens, Fla. Southern         | Jr | 6  | 63  | 10.5 |  |  |
| 22. Ron Jones, Valdosta St.             | Sr | 6  | 63  | 10.5 |  |  |

| FIELD-GOAL PERCENTAGE             |    |   |    |     |      |  |
|-----------------------------------|----|---|----|-----|------|--|
|                                   | CL | G | FG | FGA | PCT  |  |
| (Min. 5 FG Made Per Game)         |    |   |    |     |      |  |
| 1. Chad Scott, Calif. (Pa.)       | Sr | 5 | 26 | 33  | 78.8 |  |
| 2. Chris Jones, South Dak.        | Sr | 6 | 37 | 49  | 75.5 |  |
| 3. Brad Brown, Pfeiffer           | Sr | 5 | 39 | 54  | 72.2 |  |
| 4. Chris Gardner, North Dak.      | Sr | 5 | 39 | 54  | 72.2 |  |
| 5. Stan Gouard, Southern Ind.     | So | 2 | 18 | 25  | 72.0 |  |
| 6. Roy O'Neale, West Tex. A&M     | Sr | 5 | 35 | 49  | 71.4 |  |
| 7. Will Kendrick, Mo. Western St. | Jr | 8 | 55 | 78  | 70.5 |  |
| 8. Jermaine Carlton, Pfeiffer     | Sr | 6 | 61 | 88  | 69.3 |  |
| 9. Ben Ellis, West Chester        | Sr | 8 | 52 | 76  | 68.4 |  |
| 10. Cedric Mansell, Mars Hill     | Sr | 6 | 45 | 67  | 67.2 |  |
| 11. James McClendon, Livingston   | Sr | 8 | 49 | 73  | 67.1 |  |
| 12. Dennis Greene, Slippery Rock  | Jr | 4 | 22 | 33  | 66.7 |  |
| 13. Todd Jones, Southern Ind.     | Sr | 2 | 10 | 15  | 66.7 |  |

| FREE-THROW PERCENTAGE                |    |   |    |     |       |  |
|--------------------------------------|----|---|----|-----|-------|--|
|                                      | CL | G | FT | FTA | PCT   |  |
| (Min. 2.5 FT Made Per Game)          |    |   |    |     |       |  |
| 1. Andy Berlin, Washburn             | Jr | 6 | 22 | 22  | 100.0 |  |
| 2. Ortez Vandross, West Va. Wesleyan | Jr | 6 | 24 | 24  | 100.0 |  |
| 3. Haug Scharnowski, St. Cloud St.   | Sr | 4 | 15 | 15  | 100.0 |  |
| 4. Joe Ware, S.C. Aiken              | Jr | 4 | 11 | 11  | 100.0 |  |
| 5. Scott Taylor, Southern Ind.       | So | 2 | 8  | 8   | 100.0 |  |
| 6. Perrell Lucas, Indianapolis       | Jr | 7 | 28 | 29  | 96.6  |  |
| 7. Jimmy Cain, Central Mo. St.       | Jr | 7 | 18 | 19  | 94.7  |  |
| 8. David Hanzlick, Regis (Colo.)     | Sr | 5 | 14 | 15  | 93.3  |  |
| 9. Jamal Gomes, Stonehill            | Jr | 5 | 14 | 15  | 93.3  |  |
| 10. Paul Davis, Delta St.            | Jr | 4 | 26 | 28  | 92.9  |  |
| 11. Derick Brewer, S.C. Aiken        | Jr | 4 | 13 | 14  | 92.9  |  |
| 12. Chet Blair, West Chester         | Jr | 7 | 23 | 25  | 92.0  |  |

| 3-POINT FIELD-GOAL PERCENTAGE      |    |    |    |     |      |  |
|------------------------------------|----|----|----|-----|------|--|
|                                    | CL | G  | FG | FGA | PCT  |  |
| (Min. 1.5 made per game)           |    |    |    |     |      |  |
| 1. Tom Rops, South Dak. St.        | So | 5  | 10 | 12  | 83.3 |  |
| 2. John Vuyanch, Ashland           | So | 6  | 13 | 17  | 76.5 |  |
| 3. Dennis Greene, Slippery Rock    | Jr | 4  | 9  | 12  | 75.0 |  |
| 4. Josh Renkens, Assumption        | Jr | 7  | 12 | 17  | 70.6 |  |
| 5. Mike Fitzer, North Dak.         | Fr | 5  | 13 | 19  | 68.4 |  |
| 6. Willis Cheaney, Ky. Wesleyan    | Jr | 4  | 6  | 9   | 66.7 |  |
| 7. Todd Jones, Southern Ind.       | Sr | 2  | 7  | 11  | 63.6 |  |
| 8. Chuck Hancock, Metropolitan St. | Sr | 6  | 12 | 19  | 63.2 |  |
| 9. Jamie Pieratt, Northern Ky.     | Fr | 5  | 10 | 16  | 62.5 |  |
| 10. Paul Decker, Oakland City      | Jr | 10 | 19 | 31  | 61.3 |  |
| 11. Phil Crump, Indiana (Pa.)      | Sr | 7  | 14 | 23  | 60.9 |  |
| 12. John Wadsworth, Lenoir-Rhyne   | So | 5  | 14 | 23  | 60.9 |  |
| 13. Billy Seedes, West Chester     | Sr | 8  | 12 | 20  | 60.0 |  |
| 14. John Steele, Rollins           | Sr | 5  | 17 | 29  | 58.6 |  |

| 3-POINT FIELD GOALS MADE PER GAME     |    |   |    |     |  |  |
|---------------------------------------|----|---|----|-----|--|--|
|                                       | CL | G | NO | AVG |  |  |
| 1. Eric Carpenter, Cal St. San B'dino | Jr | 7 | 35 | 5.0 |  |  |
| 2. Chad Gorman, St. Cloud St.         | Sr | 4 | 19 | 4.8 |  |  |
| 3. Russ Crafton, Chadron St.          | Sr | 7 | 33 | 4.7 |  |  |
| 4. J. J. Feddersen, Chadron St.       | Sr | 7 | 33 | 4.7 |  |  |
| 5. Kevin Aronson, Moorhead St.        | Sr | 7 | 33 | 4.7 |  |  |
| 6. Christopher Brown, Tuskegee        | So | 7 | 32 | 4.6 |  |  |
| 7. Damien Blair, West Chester         | Jr | 8 | 35 | 4.4 |  |  |
| 8. Kwame Morton, Clarion              | Sr | 8 | 33 | 4.1 |  |  |

## ■ Team leaders Through December 12

| SCORING OFFENSE      |   |     |     |       |  |  |
|----------------------|---|-----|-----|-------|--|--|
|                      | G | W-L | PTS | AVG   |  |  |
| 1. Southern Ind.     | 2 | 2-0 | 248 | 124.0 |  |  |
| 2. Central Okla.     | 7 | 6-1 | 792 | 113.1 |  |  |
| 3. Slippery Rock     | 4 | 4-0 | 410 | 102.5 |  |  |
| 4. Pfeiffer          | 6 | 5-1 | 609 | 101.5 |  |  |
| 5. Molloy            | 6 | 2-4 | 600 | 100.0 |  |  |
| 6. Neb. Kearney      | 8 | 7-1 | 789 | 98.6  |  |  |
| 7. Salem-Teikyo      | 5 | 4-1 | 493 | 98.6  |  |  |
| 8. Oakland           | 6 | 5-1 | 590 | 98.3  |  |  |
| 9. Winona St.        | 8 | 3-5 | 786 | 98.3  |  |  |
| 10. Alabama A&M      | 6 | 5-1 | 588 | 98.0  |  |  |
| 11. Ky. Wesleyan     | 4 | 4-0 | 391 | 97.8  |  |  |
| 12. S.C. Spartanburg | 6 | 6-0 | 585 | 97.5  |  |  |
| 13. Chadron St.      | 7 | 4-3 | 681 | 97.1  |  |  |
| 14. LeMoyne-Owen     | 6 | 6-0 | 581 | 96.8  |  |  |
| 15. Wheeling Jesuit  | 7 | 4-3 | 673 | 96.1  |  |  |

| SCORING DEFENSE         |    |     |     |      |  |  |
|-------------------------|----|-----|-----|------|--|--|
|                         | G  | W-L | PTS | AVG  |  |  |
| 1. Pace                 | 5  | 5-0 | 276 | 55.2 |  |  |
| 2. Virginia Union       | 5  | 5-0 | 282 | 56.4 |  |  |
| 3. Calif. (Pa.)         | 6  | 6-0 | 365 | 60.8 |  |  |
| 4. Oakland City         | 11 | 9-2 | 673 | 61.2 |  |  |
| 5. Presbyterian         | 8  | 5-3 | 513 | 64.1 |  |  |
| 6. UC Riverside         | 6  | 5-1 | 390 | 65.0 |  |  |
| 7. Northwest Mo. St.    | 9  | 5-4 | 582 | 65.8 |  |  |
| 8. West Chester         | 8  | 7-1 | 529 | 66.1 |  |  |
| 9. LIU-C.W. Post        | 4  | 4-0 | 265 | 66.3 |  |  |
| 10. Armstrong St.       | 8  | 4-4 | 534 | 66.8 |  |  |
| 11. Cal St. Bakersfield | 7  | 5-2 | 468 | 66.9 |  |  |
| 12. Tuskegee            | 7  | 6-1 | 469 | 67.0 |  |  |
| 13. Edinboro            | 8  | 6-2 | 538 | 67.3 |  |  |
| 14. Fla. Southern       | 6  | 6-0 | 404 | 67.3 |  |  |

| SCORING MARGIN       |       |      |      |  |  |  |
|----------------------|-------|------|------|--|--|--|
|                      | OFF   | DEF  | MAR  |  |  |  |
| 1. Southern Ind.     | 124.0 | 89.5 | 34.5 |  |  |  |
| 2. Oakland City      | 95.2  | 61.2 | 34.0 |  |  |  |
| 3. Virginia Union    | 85.4  | 52.4 | 33.0 |  |  |  |
| 4. Ky. Wesleyan      | 97.8  | 71.3 | 26.5 |  |  |  |
| 5. Calif. (Pa.)      | 86.8  | 60.8 | 26.0 |  |  |  |
| 6. Salem-Teikyo      | 98.6  | 74.4 | 24.2 |  |  |  |
| 7. South Dak.        | 92.3  | 68.5 | 23.8 |  |  |  |
| 8. Fla. Southern     | 90.3  | 67.3 | 23.0 |  |  |  |
| 9. Slippery Rock     | 102.5 | 80.3 | 22.3 |  |  |  |
| 10. S.C. Spartanburg | 97.5  | 75.5 | 22.0 |  |  |  |
| 11. Central Okla.    | 113.1 | 92.0 | 21.1 |  |  |  |
| 12. Lewis            | 90.7  | 70.0 | 20.7 |  |  |  |
| 13. Moorhead St.     | 95.3  | 74.6 | 20.6 |  |  |  |
| 14. Indiana (Pa.)    | 88.1  | 68.1 | 20.0 |  |  |  |
| 15. LeMoyne-Owen     | 96.8  | 77.3 | 19.5 |  |  |  |

| REBOUND MARGIN          |     |     |      |                      |      |      |
|-------------------------|-----|-----|------|----------------------|------|------|
|                         |     |     |      |                      | DEF  | MAR  |
| 3. Mars Hill            | 116 | 150 | 77.3 |                      |      |      |
| 4. Central Mo. St.      | 163 | 212 | 76.9 |                      |      |      |
| 5. S.C.-Spartanburg     | 142 | 185 | 76.8 | 1. South Dak.        | 44.7 | 29.2 |
| 6. Chapman              | 96  | 126 | 76.2 | 2. Fla. Southern     | 43.7 | 28.5 |
| 7. Oakland              | 136 | 177 | 76.8 | 3. Oakland City      | 46.6 | 33.6 |
| 8. Grand Canyon         | 77  | 102 | 75.5 | 4. Northern Colo.    | 44.2 | 31.6 |
| 9. Bryant               | 126 | 167 | 75.4 | 5. Southern Ind.     | 38.5 | 12.5 |
| 10. Merrimack           | 101 | 134 | 75.4 | 6. Moorhead St.      | 47.9 | 35.6 |
| 11. Michigan Tech       | 119 | 158 | 75.3 | 7. Pfeiffer          | 49.0 | 36.8 |
| 12. St. Joseph's (Ind.) | 164 | 218 | 75.2 | 8. Hampton           | 45.0 | 32.9 |
| 13. Springfield         | 81  | 108 | 75.0 | 9. St. Rose          | 44.2 | 32.8 |
| 14. Carson Newman       | 111 | 149 | 74.5 | 10. Jacksonville St. | 44.6 | 34.1 |
| 15. Lenoir-Rhyne        | 96  | 129 | 74.4 | 11. American Int'l   | 48.0 | 37.7 |

## ■ Division III men's leaders

| SCORING                              |    |   |    |     |     |     |      |   |   |
|--------------------------------------|----|---|----|-----|-----|-----|------|---|---|
|                                      | CL | G | W  | PTS | AVG |     | CL   | G | W |
| 1 Scott Fitch, Geneseo St.           | Sr | 4 | 40 | 15  | 30  | 125 | 31.3 |   |   |
| 2 T. J. Gondek, Colby-Sawyer         | Jr | 5 | 49 | 14  | 34  | 146 | 29.2 |   |   |
| 3 Steve Diekmann, Grinnell           | Jr | 6 | 57 | 26  | 15  | 175 | 29.2 |   |   |
| 4 Ted Barry, Chris. Newport          | Sr | 5 | 59 | 10  | 16  | 144 | 28.8 |   |   |
| 5 Tres Wolf, Susquehanna             | Sr | 5 | 45 | 14  | 36  | 140 | 28.0 |   |   |
| 6 Chris Dunn, Worcester Tech         | Jr | 5 | 42 | 12  | 42  | 138 | 27.6 |   |   |
| 7 Catsh Byrd, Rutgers-Camden         | Sr | 6 | 72 | 3   | 17  | 164 | 27.3 |   |   |
| 8 Chad Coconis, Capital              | Jr | 5 | 45 | 19  | 26  | 135 | 27.0 |   |   |
| 9 Mitch Nemier, Clarkson             | Sr | 4 | 42 | 9   | 15  | 108 | 27.0 |   |   |
| 10 Brian Malinowski, Denison         | So | 3 | 27 | 10  | 15  | 79  | 26.3 |   |   |
| 11 Quincy Quick, Ferrum              | Jr | 5 | 48 | 14  | 21  | 131 | 26.2 |   |   |
| 12 Jerry McChristian, Savannah       | Jr | 8 | 89 | 8   | 23  | 209 | 26.1 |   |   |
| 13 Todd Bloomquist, Alma             | Jr | 7 | 60 | 4   | 57  | 181 | 25.9 |   |   |
| 14 Moses Jean-Pierre, Plymouth       | Sr | 5 | 37 | 11  | 44  | 129 | 25.9 |   |   |
| 15 Chris Eaton, Eureka               | Sr | 6 | 60 | 0   | 34  | 154 | 25.7 |   |   |
| 16 Chris Knoester, Calvin            | Sr | 6 | 55 | 13  | 30  | 153 | 25.5 |   |   |
| 17 Nick Browning, Bowdoin            | Jr | 4 | 32 | 0   | 38  | 102 | 25.5 |   |   |
| 18 Kyle Price, Illinois Col.         | Sr | 4 | 39 | 3   | 21  | 102 | 25.5 |   |   |
| 19 Mike Lamb, Loras                  | Jr | 2 | 16 | 0   | 19  | 51  | 25.5 |   |   |
| 20 Rick Hughes, Thomas More          | So | 6 | 67 | 2   | 16  | 152 | 25.3 |   |   |
| 21 Justin Shope, Clarkson            | Jr | 4 | 29 | 15  | 28  | 101 | 25.3 |   |   |
| 22 Shannon Cloyd, Millikin           | Jr | 5 | 45 | 6   | 29  | 125 | 25.0 |   |   |
| 23 Chris Sullivan, St. John's Fisher | Sr | 7 | 66 | 13  | 25  | 170 | 24.3 |   |   |
| 24 Abe Tubbs, Cornell College        | Sr | 5 | 53 | 0   | 15  | 121 | 24.2 |   |   |
| 25 Brian McDonough, Manhattanville   | Sr | 6 | 48 | 11  | 38  | 145 | 24.2 |   |   |
| 26 Rich Hill, Ramapo                 | Jr | 5 | 40 | 12  | 28  | 120 | 24.0 |   |   |
| 27 Jay Longino, Colorado Col.        | Jr | 6 | 50 | 21  | 22  | 143 | 23.8 |   |   |
| 28 Mark Timko, Grove City            | Sr | 5 | 44 | 8   | 23  | 119 | 23.8 |   |   |
| 29 Jay Spearman, Neb. Wesleyan       | Sr | 5 | 47 | 9   | 16  | 119 | 23.8 |   |   |
| 30 Nick Gutman, Otterbein            | Jr | 4 | 40 | 8   | 7   | 95  | 23.8 |   |   |

| BLOCKED SHOTS                       |    |   |    |    |     |  |    |   |   |
|-------------------------------------|----|---|----|----|-----|--|----|---|---|
|                                     | CL | G | W  | NO | AVG |  | CL | G | W |
| 1 Andrew South, N.J. Inst. of Tech. | Jr | 2 | 13 | 6  | 5.2 |  |    |   |   |
| 2 Erik Lidacis, Maritime (N.Y.)     | Sr | 6 | 31 | 5  | 5.2 |  |    |   |   |
| 3 Jon Gabriel, New York U.          | Sr | 4 | 16 | 4  | 4.0 |  |    |   |   |
| 4 Tim Rendulic, Keuka               | Sr | 4 | 15 | 3  | 3.8 |  |    |   |   |
| 5 Jason Mekelberg, Bethel (Minn.)   | Sr | 5 | 18 | 3  | 3.6 |  |    |   |   |
| 6 Tom Satran, Connecticut Col.      | Sr | 6 | 20 | 3  | 3.3 |  |    |   |   |
| 7 Ray Palmer, Widener               | So | 6 | 19 | 3  | 3.2 |  |    |   |   |
| 8 Jamon Lomax, North Central        | Jr | 4 | 12 | 3  | 3.0 |  |    |   |   |
| 9 Chris Michel, Hunter              | Jr | 2 | 6  | 3  | 3.0 |  |    |   |   |
| 10 Chris Harper, Hamilton           | Sr | 6 | 17 | 2  | 2.8 |  |    |   |   |
| 11 Jo Jo Chambers, Chris. Newport   | Jr | 5 | 14 | 2  | 2.8 |  |    |   |   |
| 12 Dave Stephens, Colby             | So | 5 | 14 | 2  | 2.8 |  |    |   |   |
| 13 Zach Holtz, Westminster (Mo.)    | Jr | 4 | 11 | 2  | 2.8 |  |    |   |   |
| 14 Sean Keenan, St. Mary's (Md.)    | Sr | 5 | 13 | 2  | 2.6 |  |    |   |   |

| ASSISTS                            |    |   |    |    |      |  |    |   |   |
|------------------------------------|----|---|----|----|------|--|----|---|---|
|                                    | CL | G | W  | NO | AVG  |  | CL | G | W |
| 1 Kevin Cochrane, CCNY             | Fr | 1 | 10 | 10 | 10.0 |  |    |   |   |
| 2 David Genovese, Mt. St. Vincent  | Jr | 4 | 38 | 9  | 9.5  |  |    |   |   |
| 3 Kelley McClure, Otterbein        | So | 4 | 38 | 9  | 9.5  |  |    |   |   |
| 4 Nate Harris, Clarkson            | So | 4 | 34 | 8  | 8.5  |  |    |   |   |
| 5 Phil Williams, Chris. Newport    | Jr | 5 | 42 | 8  | 8.4  |  |    |   |   |
| 6 Stacey Ross, Fontbonne           | Sr | 5 | 42 | 8  | 8.4  |  |    |   |   |
| 7 Phil Dixon, Shenandoah           | So | 4 | 33 | 8  | 8.3  |  |    |   |   |
| 8 Tres Wolf, Susquehanna           | Sr | 5 | 41 | 8  | 8.2  |  |    |   |   |
| 9 Chris Curran, Hartwick           | Sr | 4 | 32 | 8  | 8.0  |  |    |   |   |
| 10 Ivo Moyano, Polytechnic (N.Y.)  | Fr | 1 | 8  | 8  | 8.0  |  |    |   |   |
| 11 Eric Bell, New Paltz St.        | So | 5 | 37 | 7  | 7.4  |  |    |   |   |
| 12 Jon Evans, Salisbury St.        | Sr | 6 | 44 | 7  | 7.3  |  |    |   |   |
| 13 Lamar Powell, Keuka             | Sr | 4 | 29 | 7  | 7.3  |  |    |   |   |
| 14 Moses Jean-Pierre, Plymouth St. | Sr | 5 | 36 | 7  | 7.2  |  |    |   |   |
| 15 Chad Onofrio, Tufts             | So | 5 | 36 | 7  | 7.2  |  |    |   |   |

| STEALS                            |    |   |    |    |      |  |    |   |   |
|-----------------------------------|----|---|----|----|------|--|----|---|---|
|                                   | CL | G | W  | NO | AVG  |  | CL | G | W |
| 1 Kevin Cochrane, CCNY            | Fr | 1 | 10 | 10 | 10.0 |  |    |   |   |
| 2 Ivo Moyano, Polytechnic (N.Y.)  | Fr | 1 | 7  | 7  | 7.0  |  |    |   |   |
| 3 Keith Peterson, CCNY            | Sr | 1 | 6  | 6  | 6.0  |  |    |   |   |
| 4 Moses Jean-Pierre, Plymouth St. | Sr | 5 | 27 | 5  | 5.4  |  |    |   |   |
| 5 Don Walls, Buena Vista          | Jr | 5 | 26 | 5  | 5.2  |  |    |   |   |
| 6 Rodney Brutton, Kean            | Sr | 6 | 29 | 4  | 4.8  |  |    |   |   |
| 7 Tony Wigfall, Medgar Evers      | Sr | 5 | 23 | 4  | 4.6  |  |    |   |   |
| 8 Des Allen, Rochester Inst.      | Sr | 2 | 9  | 4  | 4.5  |  |    |   |   |
| 9 Shannon Sweeney, Rutgers-Newark | So | 4 | 17 | 4  | 4.3  |  |    |   |   |
| 10 Bernard Hewitt, Upper Iowa     | Sr | 4 | 16 | 4  | 4.0  |  |    |   |   |
| 11 Keith Claiborne, Averett       | Sr | 2 | 8  | 4  | 4.0  |  |    |   |   |
| 12 Blair Slattery, Occidental     | Sr | 2 | 8  | 4  | 4.0  |  |    |   |   |

| REBOUNDING                          |    |   |    |    |      |  |    |   |   |
|-------------------------------------|----|---|----|----|------|--|----|---|---|
|                                     | CL | G | W  | NO | AVG  |  | CL | G | W |
| 1 Blair Slattery, Occidental        | Sr | 2 | 40 | 20 | 20.0 |  |    |   |   |
| 2 Andrew South, N.J. Inst. of Tech. | Jr | 2 | 30 | 15 | 15.0 |  |    |   |   |
| 3 Victor Geca, Baruch               | Sr | 4 | 56 | 14 | 14.0 |  |    |   |   |
| 4 Keith Peterson, CCNY              | Sr | 1 | 14 | 14 | 14.0 |  |    |   |   |
| 5 Chris Sullivan, St. John's Fisher | Sr | 7 | 97 | 13 | 13.9 |  |    |   |   |
| 6 Jim Vigiannis, Brockport St.      | Sr | 4 | 53 | 13 | 13.3 |  |    |   |   |
| 7 Jason Cook, Carroll (Wis.)        | So | 3 | 38 | 12 | 12.7 |  |    |   |   |
| 8 Jason Mekelberg, Bethel (Minn.)   | Sr | 5 | 63 | 12 | 12.6 |  |    |   |   |
| 9 Dane Aiken, Trinity (Conn.)       | Jr | 6 | 72 | 12 | 12.0 |  |    |   |   |
| 10 Jamon Lomax, North Central       | Jr | 4 | 48 | 12 | 12.0 |  |    |   |   |
| 11 Jay Fairlamb, Scranton           | Sr | 4 | 48 | 12 | 12.0 |  |    |   |   |
| 12 Chris Harper, Hamilton           | Sr | 6 | 71 | 11 | 11.8 |  |    |   |   |
| 13 Jo Jo Chambers, Chris. Newport   | Jr | 5 | 58 | 11 | 11.6 |  |    |   |   |
| 14 Ben Davidson, Augsburg           | So | 4 | 46 | 11 | 11.5 |  |    |   |   |
| 15 Ian Tudman, Geneseo St.          | Jr | 4 | 46 | 11 | 11.5 |  |    |   |   |
| 16 Sean Campbell, Mt. St. Vincent   | Jr | 4 | 46 | 11 | 11.5 |  |    |   |   |
| 17 Pete Dincher, Misericordia       | Jr | 4 | 46 | 11 | 11.5 |  |    |   |   |
| 18 Chris Michel, Hunter             | Jr | 2 | 23 | 11 | 11.5 |  |    |   |   |
| 19 Aaron O'Hanlon, Drew             | So | 6 | 68 | 11 | 11.3 |  |    |   |   |
| 20 Jeff Manning, Curry              | Jr | 3 | 34 | 11 | 11.3 |  |    |   |   |
| 21 T. J. Gondek, Colby-Sawyer       | Jr | 5 | 55 | 11 | 11.0 |  |    |   |   |
| 22 Rolando Welch, Western Md.       | Sr | 5 | 55 | 11 | 11.0 |  |    |   |   |
| 23 Willis Brown, Baldwin-Wallace    | Sr | 4 | 44 | 11 | 11.0 |  |    |   |   |
| 24 Pat Beacham, Scranton            | Jr | 4 | 44 | 11 | 11.0 |  |    |   |   |
| 25 Dennis Jones, Wentworth Inst.    | Sr | 4 | 44 | 11 | 11.0 |  |    |   |   |
| 26 Gabe Rodriguez, Albertus Magnus  | Fr | 4 | 44 | 11 | 11.0 |  |    |   |   |

| FIELD-GOAL PERCENTAGE           |    |   |    |     |      |  |    |   |    |
|---------------------------------|----|---|----|-----|------|--|----|---|----|
|                                 | CL | G | FG | FGA | PCT  |  | CL | G | FG |
| 1 Jeff VanderWier, Kalamazoo    | Sr | 3 | 22 | 28  | 78.6 |  |    |   |    |
| 2 Max Barrera, Plymouth St.     | Fr | 5 | 25 | 32  | 78.1 |  |    |   |    |
| 3 Greg Kemp, Aurora             | Sr | 5 | 35 | 46  | 76.1 |  |    |   |    |
| 4 Neil Jenner, Anderson         | So | 6 | 33 | 46  | 71.7 |  |    |   |    |
| 5 Jeremy Cole, Kalamazoo        | So | 3 | 15 | 21  | 71.4 |  |    |   |    |
| 6 Aaron Smith, Wittenberg       | So | 2 | 12 | 17  | 70.6 |  |    |   |    |
| 7 Jon Bergmann, Maryville (Mo.) | Sr | 6 | 42 | 60  | 70.0 |  |    |   |    |
| 8 Josh Hamermesh, Amherst       | Sr | 5 | 31 | 45  | 68.9 |  |    |   |    |
| 9 Jamie Yount, Bluffton         | Jr | 6 | 44 | 64  | 68.8 |  |    |   |    |
| 10 Brian Davis, Oglethorpe      | Sr | 4 | 30 | 44  | 68.2 |  |    |   |    |
| 11 Brian Fell, Gust. Adolphus   | Jr | 3 | 15 | 22  | 68.2 |  |    |   |    |

| FREE-THROW PERCENTAGE              |    |   |    |     |       |  |    |   |    |
|------------------------------------|----|---|----|-----|-------|--|----|---|----|
|                                    | CL | G | FT | FTA | PCT   |  | CL | G | FT |
| 1 Brad Apple, Greensboro           | Sr | 6 | 16 | 16  | 100.0 |  |    |   |    |
| 1 Erin McCann, Hamilton            | Jr | 6 | 16 | 16  | 100.0 |  |    |   |    |
| 1 Doug Dickerson, Baldwin-Wallace  | Jr | 4 | 10 | 10  | 100.0 |  |    |   |    |
| 1 Lance Randall, Beloit            | Sr | 4 | 11 | 11  | 100.0 |  |    |   |    |
| 1 Brad Miller, Simpson             | Sr | 4 | 11 | 11  | 100.0 |  |    |   |    |
| 1 Hung Duong, Occidental           | Sr | 2 | 6  | 6   | 100.0 |  |    |   |    |
| 1 Todd Paulauskas, Rochester Inst. | Sr | 2 | 7  | 7   | 100.0 |  |    |   |    |
| 1 Ivo Moyano, Polytechnic (N.Y.)   | Fr | 1 | 3  | 3   | 100.0 |  |    |   |    |
| 1 Andre Testamark, Utica           | Jr | 6 | 26 | 27  | 96.3  |  |    |   |    |
| 1 Joe Mackey, Baldwin-Wallace      | Jr | 4 | 20 | 21  | 95.2  |  |    |   |    |

| 3-POINT FIELD-GOAL PERCENTAGE  |    |   |    |     |       |  |    |   |    |
|--------------------------------|----|---|----|-----|-------|--|----|---|----|
|                                | CL | G | FG | FGA | PCT   |  | CL | G | FG |
| 1 Roger Teeling, Loras         | Sr | 2 | 3  | 3   | 100.0 |  |    |   |    |
| 2 Greg Colbert, Wash. & Jeff   | Jr | 4 | 10 | 11  | 90.9  |  |    |   |    |
| 3 John Brooks, Gettysburg      | So | 5 | 10 | 11  | 72.7  |  |    |   |    |
| 4 Mark Timko, Grove City       | Sr | 5 | 11 | 16  | 68.8  |  |    |   |    |
| 5 David Hanson, Mass.-Boston   | Sr | 6 | 10 | 15  | 66.7  |  |    |   |    |
| 6 Predrag Durkovic, Goucher    | Sr | 5 | 11 | 17  | 64.7  |  |    |   |    |
| 7 Gary Bergeron, Colby         | Jr | 4 | 9  | 14  | 64.3  |  |    |   |    |
| 8 Chad Buchanan, Simpson       | Jr | 5 | 16 | 25  | 64.0  |  |    |   |    |
| 9 Mike Rhoades, Lebanon Valley | Jr | 5 | 16 | 25  | 64.0  |  |    |   |    |
| 10 Scott Gutowski, St. Norbert | Jr | 3 | 12 | 19  | 63.2  |  |    |   |    |

| 3-POINT FIELD GOALS MADE PER GAME   |    |   |    |    |     |  |    |   |   |
|-------------------------------------|----|---|----|----|-----|--|----|---|---|
|                                     | CL | G | W  | NO | AVG |  | CL | G | W |
| 1 Craig Studer, Grinnell            | Sr | 6 | 31 | 5  | 5.2 |  |    |   |   |
| 2 Rainey McFadden, New England Col. | Sr | 3 | 15 | 5  | 5.0 |  |    |   |   |
| 3 Matt Adams, Heidelberg            | Jr | 5 | 23 | 4  | 4.6 |  |    |   |   |
| 4 Chris Peterson, Eureka            | Jr | 6 | 27 | 4  | 4.5 |  |    |   |   |
| 5 Wayne Norman, Maryville (Tenn.)   | Sr | 6 | 22 | 4  | 4.4 |  |    |   |   |
| 6 Steve Diekmann, Grinnell          | Jr | 6 | 26 | 4  | 4.3 |  |    |   |   |
| 7 Scott Butcher, Emory & Henry      | Sr | 5 | 21 | 4  | 4.2 |  |    |   |   |
| 8 Joe Gonzalez, La Verne            | Sr | 5 | 21 | 4  | 4.2 |  |    |   |   |
| 9 Scott Kopecky, Salve Regina       | Jr | 5 | 20 | 4  | 4.0 |  |    |   |   |
| 10 Mike Schiller, MacMurray         | So | 4 | 16 | 4  | 4.0 |  |    |   |   |
| 11 Scott Gutowski, St. Norbert      | Jr | 3 | 12 | 4  | 4.0 |  |    |   |   |

## ■ Team leaders

Through December 5

| SCORING OFFENSE    |   |     |     |       |
|--------------------|---|-----|-----|-------|
|                    | G | W-L | PTS | AVG   |
| 1. Grinnell        | 6 | 5-1 | 666 | 111.0 |
| 2. Redlands        | 6 | 4-2 | 640 | 106.7 |
| 3. Plymouth St.    | 5 | 4-1 | 520 | 104.0 |
| 4. St. John Fisher | 7 | 6-1 | 727 | 103.9 |
| 5. Chris. Newport  | 5 | 5-0 | 508 | 101.6 |
| 6. Rowan           | 5 | 5-1 | 603 | 100.5 |
| 7. Fontbonne       | 5 | 4-1 | 499 | 99.8  |
| 8. Manchester      | 5 | 4-1 | 498 | 99.6  |
| 9. Salisbury St.   | 6 | 2-4 | 595 | 99.2  |
| 10. Illinois Col.  | 4 | 3-1 | 396 | 99.0  |
| 11. Greensboro     | 6 | 5-1 | 587 | 97.8  |
| 12. Amherst        | 5 | 5-0 | 485 | 97.0  |
| 13. Neb. Wesleyan  | 5 | 5-0 | 480 | 96.0  |
| 14. Shenandoah     | 4 | 1-3 | 381 | 95.3  |
| 15. Hampden-Sydney | 7 | 6-1 | 661 | 94.4  |

## ■ Institutional secondary infractions

| DIVISION I    |  |                           |   |  |   |
|---------------|--|---------------------------|---|--|---|
| How reported  | Sport                                  | Citation                  | Facts   | Institutional action   | NCAA action   |
| Self-reported | Men's soccer                           | B 11.2.2 (g)              | Head coach signed a contract with a sports equipment company without prior approval from the president of the university.   | Nullified the contract, but subsequently approved it.  | Required institution to admonish the coach to avoid a similar violation.  |
| Self-reported | Men's volleyball                       | B 11.5.1.1                | Part-time assistant coach accompanied head coach and assisted in evaluation of prospects at a high-school competition even though the assistant coach had not taken the coaching certification examination. Assistant coach had no contact with prospects or parents.   |  | Required institution to review legislation with all coaching staff members to avoid occurrence of a similar violation and to require assistant coach to pass test before further involvement in recruiting.   |
| Conference    | Women's swimming and diving            | B 11.7.4                  | Institution employed one head, one assistant, one restricted-earnings and one diving coach (who would be placed in the head or assistant category based upon his earnings).   | Upon discovery of violation during institution's review of coaching staff limitations in all sports, the university relieved restricted-earnings coach of her duties (but allowed her to retain her financial compensation inasmuch as it was the institution's error). Will review all proposed coaching assignments before approval. | No further action.  |
| Self-reported | Men's volleyball                       | B 11.7.5.1                | Two coaches were involved in off-campus recruiting activities at the same time.   | Reprimanded head coach and precluded any off-campus recruiting activities for one month.   | No further action.  |
| Conference    | Men's basketball                       | B 13.02.4.4               | During a dead period, head coach spoke at an athletics banquet attended by prospective student-athletes.  | Precluded further recruitment of any prospects in attendance at the banquet and will not allow them to walk on. Conference restricted head coach from off-campus recruiting during first three days of fall contact period.  | No further action.  |
| Conference    | Men's basketball                       | B 13.4.5.1                | Institution placed advertisement promoting its camp in sports magazine. Sports information director saw ad and notified coaches. Coaches withdrew ad but did not report violation.  | Canceled advertisement, precluded recruitment of any prospects who attended camps and reduced camps from three weeks to two weeks, and institution and conference required review of legislation with coaching staff members.  | No further action.  |
| Conference    | Men's swimming                         | B 13.9.1                  | Assistant coach paid for a meal for a high-school coach as repayment for the high-school coach providing lodging for him at his home while the assistant coach was on his way to another city for recruiting purposes. The only prospect the university recruited from the coach's high school signed with another institution. | Reprimanded assistant coach, and required him to participate in a rules-review session and secure repayment of the cost of the dinner from the high-school coach.  | No further action.  |
| Conference    | Women's soccer                         | B 14.11                   | Student-athlete was allowed to compete for a season before being properly certified as eligible. The young woman was otherwise eligible.  | Implemented new initial-eligibility certification process, and educated coaches and student-athletes regarding the new process.  | No further action.  |
| Conference    | Women's crew                           | B 14.2.1                  | Student-athlete was allowed to practice and compete in one contest even though five calendar years had elapsed since initial enrollment. Athletics staff members were aware and acknowledged on several occasions that the young woman was not eligible for practice or competition. Institution finished last in the contest.  | Reprimanded head coach, placed him on probation indefinitely and reduced his salary by five percent for the duration of his contract; reprimanded part-time assistant coach, and conducted rules-review session with both coaches.   | Advised institution that similar violations in the future may result in further actions being taken by the NCAA.  |
| Self-reported | Women's tennis                         | B 14.3.5.1.2              | Student-athlete competed in one match before proper eligibility certification. Young woman has left the team. Coach was a first-year, part-time coach.  |  | Required institution to forfeit the contest if the young woman was not otherwise eligible, and to reprimand coach and admonish her to ensure that she follows proper certification procedures to avoid similar violations.  |
| Conference    | Administrative                         | B 15.2.1.4 and 15.2.1.4.1 | The institution has waived the admission fee for student-athletes since 1988. Its policy allows the admissions fee to be rebated (permissible under NCAA legislation), but institution waived it instead of following procedure. No student-athlete received excessive individual financial aid.                                | Informed current student-athletes that they must pay the fee and re-established procedures to ensure that all students and student-athletes initially pay the admissions fee.  | No further action.  |
| Conference    | Men's gymnastics                       | B 15.5.3.1                | Institution exceeded the team limit of financial aid by .03 of one grant. One student-athlete who was not receiving any institutional aid received earnings from employment that was arranged by a representative of the institution's athletics interests.   |  | Required institution to reduce initial financial aid by .03 of one grant for 1993-94.   |
| Self-reported | Women's basketball, women's volleyball | B 16.12.2.7               | Representatives of the institution's athletics interests served as "adoptive" families to student-athletes. Program was not organized by any staff member.  | Distributed memorandum to coaching staffs and published instructions to boosters indicating that such an arrangement is not permissible.   | Required institution to submit written report that indicates any benefits received by student-athletes that were discovered as a result of its review, and specifically what the role of the "adoptive" family was, and any actions taken to follow up with the representatives to ensure that the program is terminated. |
| Conference    | Women's gymnastics                     | B 17.1.5.1                | During 1991-92 and 1992-93 academic years, team practiced more than four hours per day for one or two days each week. Team did not exceed 20-hour weekly limit.   | Sent letter of caution to coach, will review both daily and weekly limits, and will remind coaches to follow practice limitations.   | Advised institution of strong concern regarding the head coach not knowing basic practice regulations. No further action.   |
| Conference    | Women's soccer                         | B 17.1.5.4                | Institution did not provide a day off from athletically related activities during one week. Coach discovered violation upon weekly review of item cards. In an unrelated action, the student-athletes had been given two days off the previous week.  | Reprimanded coach, and supervisor met with her to review the need to give more attention to practice regulations.  | Required institution to advise all coaching staff members of correct application of legislation.  |
| Conference    | Women's crew                           | B 17.1.5.4                | Institution did not provide a day off from athletically related activities during one week. Team did not exceed 20-hour weekly limitation.  | Reprimanded coach, and compliance officer reviewed legislation with her.   | Required institution to advise all coaching staff members of correct application of legislation.  |
| Conference    | Women's tennis                         | B 17.1.5.4                | Institution did not provide a day off from athletically related activities during one week.   | Reprimanded head coach, and compliance officer met with head coach to review legislation.  | Required institution to advise all coaching staff members of correct application of legislation.  |
| Conference    | Women's basketball                     | B 17.1.5.4                | Institution did not provide a day off from athletically related activities during one week.   | Reprimanded head coach, and assistant coaches met with compliance officer to review legislation.   | Required institution to advise all coaching staff members of correct application of legislation.  |
| Conference    | Men's basketball                       | B 17.1.5.4                | Institution did not provide a day off from athletically related activities during one week. Coach believed that the Thanksgiving vacation period provided an exception.   | Coaching staff reviewed legislation and will now submit practice schedules in advance to compliance officer for approval.  | No further action.  |

# Institutional secondary infractions

► Continued from page 15

| DIVISION I-A  |                  |                           |  |   |  |
|---------------|------------------|---------------------------|--|---|--|
| Conference    | Football         | 15.01.5-(c)               | Student-athlete who was not a counter received athletically related financial aid for six years. Young man was injured and was medically exempt from being a counter and was not included on the squad list.   | Reviewed 1992-93 records to ensure that other similar violations did not occur; presently keeps supplemental list for all medically exempted and post-eligibility student-athletes, and developed guidelines for processing and monitoring financial aid. | No further action.   |
| DIVISION I-AA |                  |                           |  |   |  |
| Self-reported | Football         | B 10.1 and 14.2.1         | Student-athlete competed even though five calendar years had passed since initial enrollment. The young man provided false and misleading information concerning his prior educational background.   | The young man was declared ineligible and dropped from the team.  | No further action.   |
| Conference    | Football         | B 15.15.1                 | A coaching staff member provided meals for prospects during their official visits. The meals were permissible, but the institution refused reimbursement, which caused personal funds to be expended on prospects.   | Required coach to present proper procedures at next compliance meeting.   | No further action.   |
| DIVISION II   |                  |                           |  |   |  |
| Self-reported | Men's basketball | B 14.1.6                  | Student-athlete participated in 20 practice sessions even though he was enrolled in less than a full-time minimum program of studies. Young man now is enrolled full time.   |   | Required institution to reprimand head coach and review involved legislation with all coaching staff members.  |
| Self-reported | Administrative   | B 15.3.5.1                | Student-athlete was not notified of renewal of financial aid before July 1.  | Reviewed procedures with staff members to ensure that a similar violation does not occur. Also, new letters have been developed and will be coordinated through the compliance coordinator.   | No further action.   |
| NCAA inquiry  | Men's basketball | B 15.3.5.1 and 15.3.5.1.1 | Institution did not notify a student-athlete by July 1 that his financial aid would be renewed, and the following year did not notify the young man of his opportunity for a hearing when he was notified that his aid would not be renewed. Since the institution did not notify the young man in writing that his aid was initially renewed, the institution did not acknowledge his enrollment, and the young man was forced to drop out of school. | Following notification that the young man was not advised of his opportunity for a hearing, the institution awarded financial aid for one semester the following year.  | Advised institution of strong concern regarding the violation, and required institution to reduce initial financial aid by one grant for 1994-95 and submit a written report regarding the results of the hearing for the young man. |

## ■ Administrative Committee minutes

### Conference No. 21 December 5, 1993

#### 1. Acting for the NCAA Council, the Administrative Committee:

a. Appointed Prentice Gault, Big Eight Conference, to complete Cedric W. Dempsey's term as secretary-treasurer, effective when Dempsey becomes NCAA executive director January 1, 1994.

b. Appointed Ed Pastilong, West Virginia University, to the Committee on Athletics Certification, replacing C. William Byrne, University of Nebraska, Lincoln, resigned from the committee.

c. Appointed Marty W. Buckley, U.S. Air Force Academy, to the Men's and Women's Soccer Rules Committee, replacing Julie E. Andeberhan, no longer at a Division II institution.

d. Appointed the following to serve as the Council subcommittee to review the relationship of apparel manufacturers to the intercollegiate athletics community, as directed by the Council in its fall meeting: Clint Bryant, Augusta College; Linda E. Hopple, Middle Atlantic States Conference;

Richard A. Rosenthal, University of Notre Dame, and Patricia V. Viverito, Gateway Football Conference and Missouri Valley Conference (chair).

e. Appointed Rita M. Castagna, Assumption College; Lynn Dorn, North Dakota State University, and G. James Francis, Colorado State University, to chair the Postgraduate Scholarship Committee selection committees for Districts 1, 5 and 7, respectively, effective in January 1994, replacing Irwin M. Cohen, Marjorie B. Giles and Jim G. Malik, whose Council terms expire.

f. Agreed that the executive director is authorized to approve surveys of the membership proposed by NCAA committees when there is no new funding involved; emphasized that the NCAA research staff should develop or review all such survey instruments.

g. Denied a request by the University of Virginia for an incidental-expense waiver per Bylaw 16.13.1 to permit the institution to pay the expenses of the parents of a student-athlete to travel to and attend an awards banquet at which the student-athlete would be honored, noting precedent for providing parents with tickets to such an event but not with other expenses.

#### 2. Acting for the Executive Committee, the Administrative Committee:

a. Denied a request by the Two-Year College Relations Committee for a waiver of Bylaw 31.7.2.1.5 to permit the committee to conduct its spring 1994 meeting in Dallas instead of Kansas City, Missouri, noting that there would be minimal cost savings, if any, in using the Dallas location.

b. Agreed to recommend to the Executive Committee that the Association support plans by a member of the Presidents Commission to request on behalf of the NCAA a grant from the Knight Foundation to support the initial work in the integrity and sportsmanship topic identified by the Commission as the primary topic in its strategic plan between now and January 1996.

#### 3. Acting for the Council and the Executive Committee, the Administrative Committee:

Confirmed that its next telephone conference will be at 2 p.m. Central time December 15, that an additional telephone conference will be held at 2 p.m. December 29 only if necessary and that the final conference of the 1993 Administrative

Committee will be at 4 p.m. January 6 at the Marriott Rivercenter Hotel in San Antonio.

#### 4. Report of actions taken by the executive director per Constitution 4.3.2.

##### a. Acting for the Council:

(1) Granted per Bylaw 11.7.1.1.1.2 requests by Boston College and Northeast Louisiana University for temporary replacement of coaches in men's ice hockey and football, respectively.

(2) Granted waivers per Bylaw 14.8.6.1-(c) to permit student-athletes from 29 institutions to participate in competition involving national teams in basketball, cross country, fencing, field hockey, ice hockey, lacrosse, soccer, swimming, tennis and wrestling.

(3) Granted waivers per Bylaw 16.13.1 to permit institutions to provide incidental expenses in these situations:

(a) To student-athletes to attend funerals of family members.

(b) To student-athletes to attend funerals of members of teammates' families.

(c) To student-athletes to return home to visit seriously ill family members.

(d) To send flowers to the families of those involved in funerals.

(e) To send flowers to a seriously ill member of a student-athlete's family.

(f) To student-athletes to visit a teammate who is in a hospital recovering from surgery.

(g) To the parent of a student-athlete to meet with the student-athlete's physicians to discuss the student-athlete's future participation in athletics in light of his serious heart condition.

(h) To a student-athlete to replace books stolen from the campus library in a theft confirmed by local law-enforcement officials.

##### b. Acting for the Executive Committee:

Approved a recommendation by the Wrestling Committee that Manchester College serve as host institution for the West regional qualifying tournament in the 1994 Division III Wrestling Championships, February 25-26, noting that Case Western Reserve University, previously approved as host for that regional, had withdrawn as host after the tournament was increased from one day to two, resulting in a facility conflict at the institution.

## Hitachi/CFA scholar-athlete team named

Two-year honorees Justin Hall of New Mexico and J. J. Joe of Baylor lead the 24-member 1993 Hitachi/College Football Association scholar-athlete team.

Hall and Joe each appear on the team for the second straight year.

This year's team also features two players each from Brigham Young, Nebraska, New Mexico and West Virginia.

In recognition of the players selected for the team, Hitachi Ltd. will contribute \$1,000 to each of the honorees' high schools.

Sports information directors and academic advisers at the CFA's 67 member institutions nominated individuals for the award. Criteria for nomination include a cumulative grade-point average between 3.000 and 4.000, standing as a junior

in athletics eligibility, completion of 50 percent of degree requirements, completion of one full academic year at the nominating institution and competition as a starter or meaningful reserve.

The complete team listed by position, with school, grade-point average and major:

#### Offense

Backs—Trent Dilfer, Fresno State, 3.200 in speech communications; J. J. Joe, Baylor, 3.400 in finance; Eric Zcier, Georgia, 3.000 in business.

Receivers—Eric Drage, Brigham Young, 3.400 in secondary education; Gregory Hoffman, Utah, 3.800 in premedicine; Carl Winston, New Mexico, 3.100 in marketing.

Linemen—Justin Hall, New Mexico, 3.900 in political science; Quentin Neujahr, Kansas State, 3.100 in agricultural business; Chris Oliver, Arkansas, 3.700 in

mechanical engineering; Tim Ruddy, Notre Dame, 3.900 in engineering; Rob Zatechka, Nebraska, 4.000 in biosciences.

Placekicker—Craig Fayak, Penn State, 3.500 in English.

#### Defense

Lineman/linebackers—Trev Alberts, Nebraska, 3.300 in communication studies; Kenneth Alexander, Florida State, 3.300 in communications; Thomas Burns, Virginia, 3.900 in nuclear engineering; Todd Herget, Brigham Young, 3.400 in premedicine; Marty Moore, Kentucky, 3.200 in education; Travis Pearson, Duke, 3.500 in economics; Matt Taffoni, West Virginia, 3.500 in psychology; Shane Wiegand, Tulane, 3.600 in mechanical engineering.

Defensive backs—Michael Gilmore, Florida, 3.600 in premedicine and zoology; David Mayfield, West Virginia, 3.400 in finance; Doug Whaley, Pittsburgh, 3.400 in business.

Punter—Robert King, Texas Tech, 3.900 in chemical engineering

## Ten Reasons To Consider Adding WOMEN'S WATER POLO

**COST** Compared to other sports, water polo is extremely cost effective (Studies indicate that water polo is the most cost effective of all intercollegiate sports.)

**EXISTING FACILITIES USE** No special facilities are required, other than your existing pool, and the season does not begin until after swimming season is over.

**GENDER EQUITY** Women's water polo provides from 25 to 35 competitive opportunities for women.

**NCAA CHAMPIONSHIP** As an emerging sport, only 40 varsity programs are required to establish an NCAA championship.

**COMPETITION** Women's intercollegiate club programs exist throughout the country with the potential to go "varsity." United States Water Polo currently sponsors a National Championship for Division I and Division III schools.

**ATHLETES** Women students with a competitive swimming background number in the hundreds of thousands, many of whom have played water polo at some level.

**SUPPORT** United States Water Polo, Inc., the national governing body, will provide educational grants for clinics and seminars for coaches and players.

**GROWTH** Women's water polo is one of the fastest-growing sports in the world. Women's water polo is a recognized FINA World Championship event and it has the support of the Sydney Organizing Committee for Olympic status in the 2000 Olympics.

**HISTORY** Men's water polo is an NCAA championship event and is the oldest team sport in the Olympic Games.

**WOMEN'S WATER POLO IS A GREAT TEAM SPORT AND IT IS FUN TO PLAY AND WATCH.**

For more information, contact: **Bob Boettner, Collegiate Programs, Suite T 303, 2411 N. Oak Street, Myrtle Beach, SC 29577. Phone: 803/626-7752.**



# ■ NCAA staff directory

6201 College Boulevard ■ Overland Park, Kansas 66211-2422 ■ 913/339-1906

## Academic Requirements

Daniel T. Dutcher  
Kevin C. Lennon

## Accounting

Keith E. Martin

## Athletics Certification

David A. Knopp  
John H. Leavens  
Kevin C. Lennon

## Attendance

Football—James F. Wright  
Men's Basketball—Gary K. Johnson  
Women's Basketball—Richard M. Campbell

## Baseball

Div. I—Dennis L. Poppe  
Media—James F. Wright  
Records—James F. Wright  
Div. II—R. Wayne Burrow  
Div. III—Thomas A. Jacobs  
Publications—Theodore A. Breidenthal

## Basketball, Men's

Div. I—Thomas W. Jernstedt  
William Hancock  
Daniel A. Calandro  
Bernard M. Muir  
Media—David E. Cawood  
Records—Gary K. Johnson  
Finances—Keith E. Martin  
Div. II—Thomas A. Jacobs  
Media—Sean W. Straziscar  
Div. III—Marie T. Tuite  
Publications—Laura E. Bollig  
Summer Leagues—Christopher D. Schoemann  
Summer Camps—Christopher D. Schoemann

## Basketball, Women's

Div. I—Patricia E. Bork  
Donna J. Noonan  
Media—Cynthia M. Van Matre  
Records—James F. Wright  
Div. II—R. Wayne Burrow  
Div. III—Deborah R. Nelson  
Publications—Laura E. Bollig  
Summer Leagues—Christopher D. Schoemann  
Summer Camps—Christopher D. Schoemann

## Betty Ford Center Program

Frank D. Uryasz  
Ellen Hanley  
Donna L. Hockersmith

## Bowl Games

David E. Cawood  
Keith E. Martin

## Catastrophic Athletics Injury Program

Michael S. McNeely

## Certification of Compliance

Garnett Purnell

## Championships Accounting

Keith E. Martin  
Sarah A. Robert  
Kevin G. Clark

## Championships Committees

Div. I—Patricia E. Bork  
Div. II—Dennis L. Poppe  
Div. III—Donna J. Noonan

## Championships Insurance

Michael S. McNeely

## CHOICES

Betsy B. Norrie  
Frank D. Uryasz

## Classification

Shirley Whitacre

## Coaches Certification

Kevin C. Lennon

## College Sports USA

Cynthia M. Van Matre

## Committees

Fannie B. Vaughan

## Compliance

John H. Leavens

## Compliance Assistant Software

Carmie A. Dias

## Compliance Reviews

David A. Knopp

## CompuServe/Collegiate Sports Network

Daniel W. Spencer

## Conference-Grant Programs

Frank E. Marshall

## Conference Insurance

Suzanne M. Kerley

## Contracts

Michael S. McNeely

## Convention

Arrangements—Louis J. Spry  
Lydia L. Sanchez  
Honors Dinner—David E. Cawood  
Legislation—Nancy L. Mitchell  
Daniel T. Dutcher  
Media—James A. Marchiony  
Publications—Nancy L. Mitchell  
Laura E. Bollig  
Registration—Phyllis M. Tomi  
Voting—S. David Berst  
Daniel W. Spencer

## Copyright Royalty Tribunal

Regina L. McNeal

## Corporate Partners

David E. Cawood  
Alfred B. White

## Council

Ted C. Tow

## Cross Country, Men's and Women's

Div. I—Harley W. Lewis  
Div. II—Carl E. Daniels  
Div. III—Deborah R. Nelson  
Publications—Steven R. Hagwell

## Data Processing

Daniel W. Spencer  
Douglas A. Carpenter

## Degree-Completion Grants

Ursula R. Walsh

## Distribution of Revenue

Frank E. Marshall  
Keith E. Martin

## Drug and Alcohol Education

Frank D. Uryasz  
Ellen Hanley  
James A. Marchiony

## Drug Testing

Frank D. Uryasz  
Ellen Hanley  
Donna L. Hockersmith

## Eligibility Restoration Appeals

Janet M. Justus

## Enforcement

S. David Berst  
Charles E. Smrt

## Enrollment and Persistence Rates

N. Bea Pray

## Exceptional Student-Athlete Disability Program

Michael S. McNeely

## Executive Committee

Patricia E. Bork

## Facility Specifications

Wallace L. Renfro

## Fencing, Men's and Women's

R. Wayne Burrow  
Publications—J. Gregory Summers

## Field Hockey

Michelle A. Pond  
Publications—Martin T. Benson

## Films/Videotapes

Regina L. McNeal  
Kerwin E. Hudson

## Financial Audit

David R. Brunk

## Football

Div. I-AA—Dennis L. Poppe  
Media—Alfred B. White  
Div. II—Harley W. Lewis  
Div. III—R. Wayne Burrow  
Publications—J. Gregory Summers

## Foreign Student Records

Jacqueline G. Hudson  
Marybeth Ruskamp

## Foreign Tours

Shane Lyons

## Gambling Task Force

Richard R. Hilliard

## Gender-Equity Issues

Janet M. Justus

## Golf, Men's

Philip A. Buttafuoco  
Publications—Gary T. Brown

## Golf, Women's

Harley W. Lewis  
Publications—Gary T. Brown

## Governmental Relations

Federal—Francis M. Canavan  
State—Richard R. Hilliard

## Graduation-Rates Disclosure

N. Bea Pray

## Graphics

Victor M. Royal

## Gymnastics, Men's

Deborah R. Nelson

Publications—Steven R. Hagwell

## Gymnastics, Women's

Marie T. Tuite  
Publications—Steven R. Hagwell

## Halls of Fame

John T. Waters

## Honors Program

David E. Cawood

## Ice Hockey, Men's

Div. I—Philip A. Buttafuoco  
Media—John D. Painter  
Divs. II/III—Carl E. Daniels  
Publications—Theodore A. Breidenthal

## Initial-Eligibility Clearinghouse

Daniel T. Dutcher  
Robert A. Oliver

## Initial-Eligibility Waivers

Marybeth Ruskamp  
Stan Wilcox

## Injury Surveillance System

Randall W. Dick

## Institutional Self-Study

Robert W. Thomas

## Insurance Programs

Michael S. McNeely

## Intern Program

Stanley D. Johnson

## Interpretations

Nancy L. Mitchell  
Stephen A. Mallonice

## International Competition

Shane Lyons

## Lacrosse, Men's

Philip A. Buttafuoco  
Media—James A. Marchiony  
Publications—Martin T. Benson

## Lacrosse, Women's

R. Wayne Burrow  
Publications—Martin T. Benson

## Legislation

Nancy L. Mitchell  
Daniel T. Dutcher

## Legislative Services Database

Christopher D. Schoemann

## Library of Films

Regina L. McNeal

## Licensing

John T. Waters

## Media Inquiries

James A. Marchiony

## Membership

Shirley Whitacre

## Merchandising

Alfred B. White

## Metrics

Wallace L. Renfro

## Minority-Enhancement Program

Stanley D. Johnson

## Minority Issues

Stanley D. Johnson

## NCAA Foundation

Emmy F. Morrissey  
Betsy B. Norrie

## The NCAA News

Editorial—P. David Pickle  
Jack L. Copeland  
Vikki K. Watson  
Advertising—Ronald D. Mott  
Subscriptions—Maxine R. Alejos

## NYSP

Edward A. Thiehe  
Rochelle M. Collins

## Official-Ball Program

David E. Cawood

## Personnel

Suzanne M. Kerley  
De Ann M. Montensen

## Postgraduate Scholarships

Fannie B. Vaughan

## Postseason Football

David E. Cawood

## Presidents Commission

Ted C. Tow

## Printed Championships Programs

Cynthia M. Van Matre

## Productions

James A. Marchiony  
Kerwin E. Hudson

## Professional Development Seminars

Alfred B. White

## Professional Sports Counseling Panels

Richard C. Perko

## Promotion

Alfred B. White  
Cynthia M. Van Matre

## Public Relations

James A. Marchiony

## Publishing

Michael V. Earle  
Circulation—Maxine R. Alejos  
(913/339-1900)

## Regional Seminars

Nancy L. Mitchell  
John H. Leavens

## Research

Ursula R. Walsh  
Todd A. Petr

## Rifle, Men's and Women's

Michelle A. Pond  
Publications—Martin T. Benson

## Scholarships

Degree Completion—Ursula R. Walsh  
Ethnic Minority—Stanley D. Johnson  
Postgraduate—Fannie B. Vaughan  
Walter Byers—Todd A. Petr  
Women's Enhancement—Stanley D. Johnson

## Skiing, Men's and Women's

Philip A. Buttafuoco  
Publications—Martin T. Benson

## Soccer, Men's

Div. I—Marie T. Tuite  
Div. II—Thomas A. Jacobs  
Div. III—Thomas A. Jacobs  
Publications—Gary T. Brown

## Soccer, Women's

Philip A. Buttafuoco  
Publications—Gary T. Brown

## Softball

Div. I—Marie T. Tuite  
Div. II—Deborah R. Nelson  
Div. III—Deborah R. Nelson  
Publications—Laura E. Bollig

## Speakers Bureau

John T. Waters

## Special Assistance Fund

Valerie M. Lemoignan

## Special Events Committee

David E. Cawood

## Sports Safety, Medicine

Frank D. Uryasz  
Randall W. Dick  
Ellen Hanley  
Donna L. Hockersmith

## Squad Lists

N. Bea Pray

## Statistics

Rankings  
Divs. I-A/I-AA Football  
Gary K. Johnson  
James F. Wright  
Div. II Football—  
John D. Painter  
Div. III Football—  
Sean W. Straziscar  
Div. I Men's Basketball—  
Gary K. Johnson  
Divs. II/III Men's Basketball  
Sean W. Straziscar  
Div. I Women's Basketball—  
James F. Wright  
Divs. II/III Women's Basketball—  
John D. Painter  
Divs. I/II/III Baseball—  
John D. Painter  
Divs. I/II/III Softball—  
Sean W. Straziscar  
Records and Research  
Divs. I-A/I-AA Football—  
Richard M. Campbell  
Div. II Football—  
John D. Painter  
Div. III Football—  
Sean W. Straziscar  
Div. I Men's Basketball  
Gary K. Johnson  
Divs. II/III Men's Basketball—  
Sean W. Straziscar  
Div. I Women's Basketball—  
Richard M. Campbell  
Divs. II/III Women's Basketball—  
John D. Painter  
Divs. I/II/III Baseball—  
John D. Painter  
Divs. I/II/III Softball—  
Sean W. Straziscar  
Coaching Records  
Football—Richard M. Campbell  
Men's Basketball—

Gary K. Johnson  
Women's Basketball—  
Sean W. Straziscar  
Richard M. Campbell  
Statistical Plaque Awards—  
James F. Wright

## Steering Committees

Div. I—Ted C. Tow  
Div. II—Stephen A. Mallonice  
Div. III—Daniel T. Dutcher

## Student-Athlete Issues

Janet M. Justus  
Stan Wilcox

## Student-Athlete Statement

Charles A. Jones

## Summer Baseball

Richard C. Perko

## Summer Basketball Leagues

Christopher D. Schoemann

## Summer Basketball Camps

Christopher D. Schoemann

## Swimming, Men's

Div. I—Michelle A. Pond  
Div. II—R. Wayne Burrow  
Div. III—Marie T. Tuite  
Publications—Gary T. Brown

## Swimming, Women's

Div. I—Michelle A. Pond  
Div. II—R. Wayne Burrow  
Div. III—Marie T. Tuite  
Publications—Gary T. Brown

## Techniques for Effective Alcohol Management (TEAM)

Frank D. Uryasz  
James A. Marchiony

## Television

Football—David E. Cawood  
Championships—James A. Marchiony  
Basketball—Thomas W. Jernstedt

## Tennis, Men's

Div. I—Thomas A. Jacobs  
Div. II—Thomas A. Jacobs  
Div. III—Carl E. Daniels  
Publications—Steven R. Hagwell

## Tennis, Women's

## Legislation

### Deregulation package pertaining to recruiting to get first test from membership at Convention

► Continued from page 1

viewed in the November 22 issue of *The NCAA News*). Although those 12 proposals are the last to appear in the Official Notice of the Convention, they will be acted upon in the recruiting grouping and will be voted on separately in the appropriate business sessions.

The proposals—which seek actions ranging from the simplification of existing legislation to the elimination of provisions deemed unnecessary or obsolete—are the first to result from what the Legislative Review Committee anticipates will be a five-year effort to review various bylaws for deregulation opportunities.

The NCAA Council, which has endorsed the committee's project, agreed to place the recruiting deregulation proposals on the Convention agenda as a package.

#### Package features

Proposals in the package include:

- Two measures to eliminate the prohibition against visiting a prospect's high school more than once a week during a contact period.

One of those proposals would affect all Divisions I and II sports except football and basketball, while the other offers the membership the option of including those two sports.

In its rationale statements for the proposals, the committee observes that abuses in this area occur primarily in football and basketball, but it suggests that the reduction of administrative and compliance burdens created by the legislation is of greater benefit than maintaining the prohibition.

- A proposal to eliminate restrictions on the number of telephone calls that can be made to a prospective student-athlete in Divisions I and II sports other than football and basketball. The legislation would prohibit such calls before July 1 after a prospect's junior year in high school.

That proposal is related to a deregulation proposal in the Presidents Commission grouping that proposes elimination of the one-call-per-week restriction during contact periods in Divisions I and II football and adoption of the July 1 start date for telephone contacts in that sport.

- A measure to eliminate restrictions on publicity for the recruitment of prospective student-athletes in sports other than football and basketball. The purpose of the proposal is to eliminate overregulation while giving a boost to underpublicized sports.

Also in the package are propos-

als that would simplify legislation—for example, by significantly shortening the list of activities that would constitute recruitment of a prospective student-athlete and by shortening the list of specific examples of "unavoidable incidental contacts" with prospects. Other proposals would cut back restrictions on physical workouts during campus visits or on employment of student-athletes in camps and clinics that currently are applicable only in Division I.

#### Other recruiting measures

In addition to the deregulation package, the recruiting grouping includes 14 proposals sponsored by the Council or by member institutions.

The Council-sponsored measures include a proposal to require institutions to provide a hearing to a student-athlete who is denied permission to discuss a transfer with another institution or is denied the written release required for immediate eligibility under the one-time transfer exception.

It also is proposing:

- An end to Divisions I and II institutions' use of services that provide published recruiting or scouting information about prospects in football and basketball.

- Measures pertaining to sports camps and clinics, including a proposal that would make any noninstitutional basketball event during the July evaluation period—not only basketball camps—subject to certification by the Association. That proposal is aimed at camps that have changed their format to avoid certification requirements recently adopted in Division I.

The Council also is opposing three membership proposals in the grouping, including a Division II proposal that would permit evaluation of prospects at any men's high-school all-star game within the state where the evaluating school is located and a Division I proposal permitting schools to provide special parking at an athletics event for a prospect making an unofficial visit.

It also is opposing a Division II football proposal that would make dates for permissible telephone contacts with prospects consistent with those in Divisions I-A and I-AA football, but that measure would become moot if the proposal in the deregulation package pertaining to telephone calls is adopted.

#### Amateurism

Heading a group of 13 proposals in the awards/expenses/amateurism grouping is a measure that

would permit a basketball student-athlete to enter a professional basketball league's draft and then regain eligibility for intercollegiate competition within 30 days of the draft.

The proposal, developed by the NCAA Professional Sports Liaison Committee, would make basketball more consistent with ice hockey or baseball. Basketball student-athletes currently must give permission to be included in the National Basketball Association draft—an act that requires the athlete to forfeit collegiate eligibility—while ice hockey and baseball athletes can be included in a draft without giving permission.

Also in the grouping are two proposals resulting from recommendations of the NCAA Special Committee to Review Financial Conditions in Intercollegiate Athletics. The proposals—which the Council will sponsor without taking a position—would eliminate training-table meals outside the playing season for student-athletes and end schools' practice of providing off-campus housing on the night before a regular-season home game.

The purpose of both proposals is to achieve cost savings.

Other proposals in the grouping address such topics as the sale of trading cards featuring student-athletes, payment of an athlete for appearances in commercial advertisements before that athlete enrolls in college, permissible expenses for athletes preparing for international competition and for their families, elimination of restrictions on whom a student-athlete may place on a pass list for complimentary admission to an athletics event, and student-athlete travel-expense restrictions.

#### Summary

Following is a summary of the proposals in the awards/expenses/amateurism and recruiting groupings. Also indicated are the sponsors, positions taken (if any) by the Council, actions resulting from committee review of the proposal (if any), and the business session in which the proposal would be acted on.

#### Awards/expenses/amateurism

No. 120: Permit a student-athlete in basketball to enter a professional league's draft without jeopardizing eligibility in that sport, as long as the student-athlete declares the intention to resume intercollegiate basketball participation within 30 days after the draft. Sponsored by the Council; recommended by the Professional Sports Liaison Committee. General business session; all divisions voting together.

No. 121: Prohibit the sale of player trading cards (bearing the names or pictures of student-athletes who have eligibility remaining) as a permissible promotional

activity. Sponsored by the Council; recommended by the Communications Committee. General business session; all divisions voting together.

No. 122: Permit an individual to receive payment for the display of athletics skill in a commercial advertisement before enrollment in college, as long as the U.S. Olympic Committee or an appropriate national governing body approves of the content and the production of the advertisement and the funds are forwarded to the U.S. Olympic Committee or national governing body and are not earmarked for the individual. Sponsored by the Council; recommended by the Olympic Sports Liaison Committee. General business session; all divisions voting together.

No. 123: Permit the spouse, parents, legal guardians or other relatives of an individual who will participate in the Olympic Games to receive travel expenses to attend the Games from a commercial company or members of the local community without jeopardizing the individual's intercollegiate athletics eligibility. Sponsored by the Council; recommended by the Olympic Sports Liaison Committee. General business session; all divisions voting together.

No. 124: Permit an individual to receive actual and necessary expenses for developmental training programs conducted at any time during the year, as long as the individual misses no class time and the program does not conflict with the individual's participation in institutional competition. Sponsored by the Council; recommended by the Olympic Sports Liaison Committee. General business session; all divisions voting together.

No. 125: Prohibit a sports agent from being appointed to an institution's professional sports counseling panel. Sponsored by the Council; recommended by the Professional Sports Liaison Committee. General business session; all divisions voting together.

No. 126: Preclude Division I institutions from providing training-table meals to student-athletes outside the playing season. Sponsored by the Council with no position taken; recommended by the Special Committee to Review Financial Conditions in Intercollegiate Athletics. Divisions I and I-A business sessions.

No. 127: Eliminate special pregame housing for student-athletes before regular-season competition at home. Sponsored by the Council with no position taken; recommended by the Special Committee to Review Financial Conditions in Intercollegiate Athletics. Divisions I, I-A and III business sessions.

No. 128: Permit an institution to pay the fee charged by the NCAA Initial-Eligibility Clearinghouse to establish the initial-eligibility status of a nonrecruited student-athlete. Sponsored by the Council; recommended by the Special Committee to Oversee Implementation of the NCAA Initial-Eligibility Clearinghouse. Divisions I and II business sessions.

No. 129: Eliminate restrictions on whom a student-athlete may place on a pass list to receive complimentary admissions. Sponsored by the Atlantic Coast Conference. Committee on Financial Aid and Amateurism position: None. Opposed by the Council. Division I business session.

No. 130: Eliminate the travel-expense exception for travel after regular-season competition during a vacation period. Sponsored by the Council; recommended by the Interpretations Committee. General business session; all divisions voting together.

No. 131: Limit the application of the travel-expense formula in Bylaw 16.8.1.4.1 to travel in conjunction with NCAA championships or postseason bowl games, thus eliminating the need for an institution to define a "special event." Sponsored by the Council; recommended by the Interpreta-

tions Committee. General business session; all divisions voting together.

No. 132: Permit student-athletes to receive expenses from an institution or conference to attend conference, regional or national student-athlete advisory committee meetings. Sponsored by the Council; recommended by the Student-Athlete Advisory Committee. General business session; all divisions voting together.

#### Recruiting

No. 133: Require an institutional appeals process for student-athletes who are denied permission to contact institutions about transferring or in the event an institution does not provide certification that it has no objection to a transfer and immediate eligibility under the one-time transfer exception. Sponsored by the Council; recommended by the Student-Athlete Advisory Committee. Divisions I, II and III business sessions.

No. 134: In Division I, specify in all sports that an evaluation occurs at a prospect's practice or competition only if the prospect is observed practicing or competing. Sponsored by the Atlantic Coast Conference. Recruiting Committee position: Support. Division I business session.

No. 135: Prohibit the use of published recruiting or scouting services, but continue to allow an institution to use video scouting services. Sponsored by the Council; recommended by the Recruiting Committee. Divisions I and II business sessions.

No. 135-1: Amend No. 135 to permit the use of published recruiting services in sports other than football and basketball. Sponsored by the Council. Divisions I and II business sessions.

No. 136: Specify that a member of an institution's coaching staff may not participate in coaching activities involving any noncholastic-based basketball teams competing primarily during the summer, rather than only Amateur Athletic Union teams. Sponsored by the Council; recommended by the Recruiting Committee. Divisions I, II and III business sessions.

No. 137: Permit a prospective student-athlete participating in a Division II tryout to participate against a member institution's team at any time during the academic year, rather than only during the team's playing season. Sponsored by the Council. Division II business session.

No. 138: Specify that Division II men's basketball coaches may evaluate prospects during any men's high-school all-star game that occurs within the state in which the member institution is located. Sponsored by eight Division II members. Recruiting Committee position: Support. Opposed by the Council. Division II business session.

No. 139: In Division II football, prohibit telephone contact with a prospective student-athlete before August 15 after completion of the prospect's junior year in high school, limit telephone contact to once per week from August 15 through November 30, permit telephone contacts with a prospective student-athlete at the institution's discretion between December 1 and February 15, and limit telephone contact from February 16 through August 14 of the prospect's senior year to once per week. Sponsored by 11 Division II members. Recruiting Committee position: Support. Opposed by the Council. Division II business session.

No. 140: Permit Division I institutions to use a toll-free (1-800) telephone number to receive telephone calls from prospective student-athletes. Sponsored by 17 Division I members. Recruiting Committee position: None. Supported by the Council for Division I-A; no position taken for the remainder of Division I. Divisions I and I-A business sessions.

No. 141: Eliminate the requirement that

See Legislation, page 19 ►

## Gautt

### Associate commissioner of Big Eight Conference selected as NCAA secretary-treasurer

► Continued from page 1

NCAA Men's Committee on Committees and the NCAA Academic Requirements Committee. He also has served on the Special Committee on Deregulation and Rules Simplification (1985-1989), the Special Committee to Review NCAA Legislative Procedures

(1992) and the Voting Committee (1987-88).

Gautt is the second person from the Big Eight staff or a Big Eight institution to serve as an NCAA officer. Earl S. Fullbrook, faculty athletics representative at the University of Nebraska, Lincoln, was secretary-treasurer from 1952 to 1954.

Gautt was a standout running back at the University of Oklahoma in the late 1950s under coach Bud Wilkinson. He was the first black student-athlete at Oklahoma, and although he endured taunts and insults after he broke the color barrier, he ended up being one of the most popular Oklahoma players ever.

He was named the most valuable player in his final collegiate game, the 1959 Orange Bowl. He also was a two-time all-Big Eight first-team selection and also won academic all-America honors.

He played professionally for eight years, seven with the St. Louis Cardinals. He later coached at the University of Missouri, Columbia,

and became the athletics department's academic counselor and counseling psychologist. He earned his Ph.D. in counseling psychology from Missouri and continues to have a limited psychology practice today.

Gautt's wife, Sandy, is an associate vice-chancellor at the University of Kansas.

## Legislation

### ► Continued from page 18

an institution count an official visit for each prospective student-athlete accompanying a recruited prospective student-athlete who receives reimbursement for automobile transportation expenses. Sponsored by the Council; recommended by the Recruiting Committee. Divisions I, II and III business sessions.

No. 142: Specify that Division I-AA football programs that do not provide more than 25 official visits may provide a meal to any football prospect (and the prospect's parents or legal guardians) in on-campus student dining facilities without the visit counting as an official visit, as long as the prospect is not provided with an official visit. Sponsored by the Council. Division I-AA business session.

No. 143: Permit a Division I institution to provide special parking for a prospect attending an athletics event on campus during an unofficial visit to the institution's campus. Sponsored by the Atlantic Coast Conference. Recruiting Committee position: Support. Opposed by the Council. Division I

business session.

No. 144: Specify that noninstitutional basketball camps or clinics held on the campus of a Division I institution shall be subject to the provisions of Bylaws 13.13.1.2 (senior prospect prohibition) and 13.13.1.5 (no free or reduced admission privileges). Sponsored by the Council; recommended by the Recruiting Committee. Division I business session.

No. 145: Prohibit high-school, college preparatory and two-year college coaches from receiving any prizes in conjunction with an institution's coaches clinic, including prizes donated by outside sponsors. Sponsored by the Council; recommended by the Interpretations Committee. Divisions I, II and III business sessions.

No. 146: Require that all noninstitutional basketball events (including camps, leagues, tournaments and festivals) held during the July evaluation period be subject to the NCAA summer basketball camp certification program. Sponsored by the Council; recommended by the Recruiting Committee. Division I business session.

*The NCAA Legislative Review Committee has identified the following proposals to facilitate the deregulation of the Association's recruiting legislation. The Council has approved the submission of these proposals of the membership as a "deregulation package," but the proposals will be voted on separately as part of the recruiting grouping. Two other proposals identified for the "deregulation package" appear in the Presidents Commission grouping (Proposal Nos. 40 and 41).*

No. 162: Shorten the list of activities that identify a prospective student-athlete as a recruited prospect to three specific circumstances and delete the list of situations that do not constitute recruitment. Divisions I, II and III business sessions.

No. 163: In sports other than football and basketball, eliminate the one-per-week limitation on visits to a prospect's educational institution. Divisions I and II business sessions.

No. 164: In football and basketball, eliminate the one-per-week limitation on visits to a prospect's educational institution. Divisions I, I-A, I-AA and II business sessions.

No. 165: Eliminate the restrictions on contacting a prospect's parent(s) before a contest on the day or days of competition. Divisions I, II and III business sessions.

No. 166: In legislation regarding unavoidable incidental contact, eliminate the listing of the specific examples of "pick-up" games, athletics events, locker-room visits and medical treatment. Divisions I and II business sessions.

No. 167: Permit a prospect visiting a Division I institution to participate in physical workouts or recreational activities during a visit even if the activities involve a sport for which the prospect is being recruited. Division I business session.

No. 168: Eliminate the once-per-week restriction on telephone calls to prospects in sports other than football and basketball in Divisions I and II. Divisions I and II business sessions.

No. 169: Permit an institution to pay the round-trip expenses for transporting a prospect to campus for an official paid visit to the individual incurring the expense. Divisions I, II and III business sessions.

No. 170: Eliminate the restrictions on

recruiting publicity in sports other than football and basketball. Divisions I, II and III business sessions.

No. 171: Eliminate the prohibition against senior prospects' attendance at member institutions' camps or clinics. Divisions I, II and III business sessions.

No. 172: Permit a member institution to employ its student-athletes in institutional camps under certain specified conditions and delete the limitation on the number of members of an institution's men's basketball, football or soccer team who may be employed at the same camp. Division I business session.

No. 173: Make the legislation for employment of high-school, preparatory school or two-year college coaches at a member institution's camp or clinic consistent in all divisions by adopting the tests that have been used in Divisions II and III. Divisions I, II and III business sessions.

*Next in the series: The 15 proposals in the general, enforcement and championships groupings.*

## Financial summaries

1993 Division II Women's Basketball Championship

|   | 1993          | 1992          |
|---|---------------|---------------|
| Receipts.....                                   | \$ 190,356.90 | \$ 173,957.56 |
| Disbursements.....                              | 148,615.38    | 138,601.54    |
|   | 41,741.52     | 35,356.02     |
| Guarantees received from host institutions..... | 11,818.38     | 13,144.51     |
| Expenses absorbed by host institutions.....     | 2,740.28      | 4,787.69      |
|   | 56,300.18     | 53,288.22     |
| Transportation expense.....                     | ( 180,061.61) | ( 200,233.48) |
| Per diem allowance.....                         | ( 130,200.00) | ( 133,102.40) |
| Deficit.....                                    | ( 253,961.43) | ( 280,047.66) |

1992 Division II Women's Volleyball Championship

|   | 1992          | 1991          |
|---|---------------|---------------|
| Receipts.....                                   | \$ 50,991.06  | \$ 70,676.21  |
| Disbursements.....                              | 95,783.78     | 79,674.98     |
|   | ( 44,792.72)  | ( 8,998.77)   |
| Guarantees received from host institutions..... | 15,555.91     | 3,598.25      |
| Expenses absorbed by host institutions.....     | 2,296.62      | 1,920.88      |
|   | ( 26,940.19)  | ( 3,479.64)   |
| Transportation expense.....                     | ( 122,745.56) | ( 117,513.94) |
| Per diem allowance.....                         | ( 61,710.00)  | ( 63,240.00)  |
| Deficit.....                                    | ( 211,395.75) | ( 184,233.58) |

1993 Division I Wrestling Championships

|   | 1993          | 1992          |
|---|---------------|---------------|
| Receipts.....                               | \$ 755,846.00 | \$ 521,915.07 |
| Disbursements.....                          | 389,582.80    | 348,871.21    |
|   | 366,263.20    | 173,043.86    |
| Expenses absorbed by host institutions..... | 600.00        | 572.28        |
|   | 366,863.20    | 173,616.14    |
| Transportation expense.....                 | ( 281,410.44) | ( 259,488.54) |
| Per diem allowance.....                     | ( 117,240.00) | ( 117,920.00) |
| Deficit.....                                | ( 31,787.24)  | ( 203,792.40) |

1993 National Collegiate Women's Gymnastics Championships

|   | 1993          | 1992          |
|---|---------------|---------------|
| Receipts.....                                   | \$ 221,924.41 | \$ 264,055.73 |
| Disbursements.....                              | 214,749.63    | 317,689.36    |
|   | 7,174.78      | ( 53,633.63)  |
| Guarantees received from host institutions..... | 6,750.29      | 8,221.13      |
| Expenses absorbed by host institutions.....     | 1,211.61      | 87,259.04     |
|   | 15,136.68     | 41,846.54     |
| Transportation expense.....                     | ( 127,600.04) | ( 94,971.03)  |
| Per diem allowance.....                         | ( 41,560.00)  | ( 36,640.00)  |
| Deficit.....                                    | ( 154,023.36) | ( 89,764.49)  |

1993 Division I Women's Swimming and Diving Championships

|   | 1993          | 1992          |
|---|---------------|---------------|
| Receipts.....                               | \$ 51,993.94  | \$ 24,895.82  |
| Disbursements.....                          | 113,259.08    | 78,424.68     |
|   | ( 61,265.14)  | ( 53,528.86)  |
| Expenses absorbed by host institutions..... | 11,888.00     | 150.52        |
|   | ( 49,377.14)  | ( 53,378.34)  |
| Transportation expense.....                 | ( 224,783.85) | ( 139,952.16) |
| Per diem allowance.....                     | ( 84,560.00)  | ( 84,120.00)  |
| Deficit.....                                | ( 358,720.99) | ( 277,450.50) |

1993 Division III Men's Lacrosse Championship

|   | 1993         | 1992         |
|---|--------------|--------------|
| Receipts.....                               | \$ 88,503.55 | \$ 72,459.01 |
| Disbursements.....                          | 57,409.00    | 58,912.13    |
|   | 31,094.55    | 13,546.88    |
| Expenses absorbed by host institutions..... | 398.00       | 0.00         |
|   | 31,492.55    | 13,546.88    |
| Transportation expense.....                 | ( 26,325.08) | ( 23,229.33) |
| Per diem allowance.....                     | ( 36,630.00) | ( 43,560.00) |
| Deficit.....                                | ( 31,462.53) | ( 53,242.45) |

## Supreme Court lets reinstatement ruling stand

The U.S. Supreme Court November 29 refused to vacate a court order requiring Colorado State University to field a women's softball team.

Colorado State, citing budgetary problems, dropped its baseball and women's softball programs in June 1992. Members of the softball team sued, charging the school with violations of Title IX regulations.

Two lower courts ruled in their favor and ordered the school to reinstate the team. The Supreme Court allowed those rulings to stand without comment, according to The Associated Press.

State officials had argued that the university was wrongly found to have acted illegally because there was no gender-based discrimination. Their appeal also contended that a Federal judge exceeded her authority in ordering softball reinstated.

At the time the sport was dropped, Colorado State fielded eight varsity women's teams and seven varsity men's teams. But 77 percent of the school's spending on intercollegiate athletics went for men's teams.

While women composed 48.2 percent of the undergraduate student population, women student-athletes were 37.7 percent of Colorado State varsity athletes.

Based on that disparity, U.S. District Judge Zita Weinshienk in Denver ruled female athletics participation at Colorado State was not "substantially proportionate to female enrollment" and therefore found that dropping the softball program was illegal.

The judge also cited the school's "failure to demonstrate a history of program expansion for women and...effective accommodation of

female students' interests and abilities."

She ordered Colorado State to reinstate the softball team in time for some fall play. The team participated in two tournaments and is to begin a full spring schedule in March.

The 10th U.S. Circuit Court of Appeals upheld Weinshienk's ruling in July, rejecting the university's argument that intentional discrimination must be shown before a Title IX violation can be found.

The appeals court also said the judge was justified in ordering the softball program reinstated, rather than giving the school a chance to decide how to comply with Title IX.

In their appeal to the Supreme Court, attorneys for the school said Federal appeals courts have reached conflicting rulings on whether the law "bars only inten-

tional discrimination or whether it places upon educational institutions affirmative obligations to ensure that the gender composition of their athletics departments mirrors the gender composition of their student bodies."

The appeal said the issue "affects virtually every educational institution in the country."

Colorado State's arguments were supported in friend-of-the-court briefs submitted by the American Council on Education, the College Football Association and the National Wrestling Coaches Association.

Attorneys representing most of the members of the softball team urged the justices to reject the appeal. They said the university's defense boils down to: "We are only doing what everybody else is doing."

## MCC adds six schools

The Midwestern Collegiate Conference December 9 announced the addition of six new members that currently are in the Mid-Continent Conference, thus giving the expanded league at least nine schools through the 1996-97 season and restoring its automatic bid to the NCAA Division I Men's Basketball Championship beginning in 1995.

The new members are the University of Wisconsin, Milwaukee; University of Illinois, Chicago; Northern Illinois University; Cleveland State University; Wright State University, and University of Wisconsin, Green Bay.

Those schools join current Midwestern Collegiate Conference members Butler University, University of Detroit Mercy, University of Evansville, Loyola University (Illinois), Xavier University (Ohio) and La Salle University, as well as the University of Notre Dame, which is a member in all sports except men's basketball.

Evansville has announced that it will leave at the end of the year to join the Missouri Valley Conference, while the status of Xavier (Ohio), La Salle and Notre Dame will be determined later, MCC Commissioner Jonathan B. LeCrone said.

In the past two years, the University of Dayton and Duquesne University also left the MCC to join other conferences, leaving the league's future in doubt.

"We have worked very, very hard," LeCrone told The Associated Press. "This has been a collective and cooperative effort from the whole grouping of institutions."

"At times it's been frustrating...there were a number of press people, I think, that were waiting for us to have a funeral, and what we're announcing today is a wedding."

He said the expansion had been in the works for more than a year and that adding even more teams in the future is possible.

"We have always had a fairly aggressive expansion strategy, and the process has been fairly complex. But they have been on our prospective-member board for some time," he said of the new members, all state-supported colleges.

# NCAA Record

## CHIEF EXECUTIVE OFFICERS

**Billy E. Frye**, vice-president for academic affairs and provost at Emory, chosen as interim president there... **Horace A. Judson**, provost and vice-president for academic affairs at Cal State Stanislaus, appointed president at Plattsburgh State, effective January 10... **Thomas H. Jackson**, provost at Virginia, appointed president at Rochester, effective July 1... **Daniel H. Perlman** announced his resignation as president at Webster, effective May 31. He is a member of the NCAA Presidents Commission... **Judith Rodin** nominated for the presidency at Pennsylvania, which would make her the first woman president of an Ivy Group institution. She currently is provost at Yale... **Julius S. Scott Jr.**, president at Paine, announced his retirement, effective June 30.

**Gary A. Sojka**, president at Bucknell and a member of the Presidents Commission, announced his resignation at the school. The effective date is not yet determined, but Sojka will remain on the institution's faculty as a biology professor... **Donald S. Spencer** chosen for the presidency at Western Illinois after serving as provost and history professor at Geneseo State... **Thomas C. Stanton**, president at Francis Marion, announced his retirement, effective June 30.

## ASSOCIATE DIRECTORS OF ATHLETICS

**Julio Diaz** and **Steve Kelly** promoted from assistant to associate athletics directors at Fordham. Diaz has served as assistant AD for marketing and promotions since 1986, and Kelly has been assistant AD for business since 1989... **Nance Reed**, assistant athletics director at Towson State, promoted to associate AD... **Herb Yamanaka** appointed associate AD for external affairs at Oregon, where he will oversee the athletics department's fund-raising efforts.

## ASSISTANT DIRECTORS OF ATHLETICS

**Marianne Reilly** named assistant athletics director at Fordham, where she becomes senior woman administrator. For the past seven years, Reilly served as assistant director of the Vincent T. Lombardi Memorial Center and as director of Fordham's intramurals and lifetime sports programs... **Jim Bartko** named assistant athletics director for annual giving at Oregon.

## COACHES

**Baseball assistant**—**Chris Chernisky** named graduate assistant coach at California (Pennsylvania).

**Men's basketball**—**Charlie Bruns**, in his 14th year on the staff at Alaska Anchorage, named acting coach there, replacing **Harry Larrabee**, who stepped down and was reassigned to duties as special assistant to the athletics director.

**Men's basketball assistants**—**Drew Cattel** named restricted-earnings coach at West Virginia... **Michael Wurm** hired as an assistant at Clarion.

**Football**—**Chris Ault**, athletics director at Nevada, returned to the position of head coach there. He will continue to serve as AD. Ault compiled a 145-58-1 mark in 17 seasons at Nevada... **Dave Davis**, associate coach at Ferrum for the past 10 years, named head coach there, succeeding **Hank Norton**, who retired after 34 seasons with a record of 244-77-11... **Gordie Gillespie** announced his retirement as football coach at St. Francis (Illinois), where he will continue to serve as head baseball coach... **Bobby Johnson**, defensive coordinator at Clemson during the 1993 season, named head coach at Furman, replacing **Jimmy Satterfield**, who resigned after eight seasons. Johnson previously served two coaching stints at Furman, including a 10-season tenure as defensive coordinator... **Gary Keller** named head coach at Ashland after serving there since 1982 as an assistant. Keller has been defensive coordinator since 1985... **Tim Murphy** resigned at Cincinnati to become head coach at Harvard... **Brad Scott**, offensive coordinator at Florida State, named head coach at South Carolina. He first joined the Seminoles' staff in 1983 as a graduate assistant coach and was appointed recruiting coordinator in 1985. He coached tight ends before being named offensive coordinator and offensive line coach in 1990... **Jim**

## Livengood named athletics director at Arizona

**Jim Livengood**, athletics director at Washington State, named AD at Arizona. He will replace **Cedric W. Dempsey**, who becomes executive director of the NCAA January 1.

Livengood has served as director at Washington State for the past six years and before that was athletics director at Southern Illinois from 1985 to 1987. From 1980 to 1985, Livengood served at Washington State as Cage Camp director, assistant athletics director in charge of Cage Camp and high-school relations, and associate AD for development and public relations.

Livengood also has served as a consultant to the NCAA Gender-Equity Task Force.



Livengood

**Shuck** dismissed as coach at Virginia Military after the Keydets finished 1-10 in 1993. In his five seasons there, Shuck compiled a 14-40-1 mark... **Howard Stearns** resigned as coach at Eastern New Mexico.

**Football assistants**—**Mac Brown** and **Brad Peveto** resigned as offensive line coach and linebackers coach, respectively, at Southern Mississippi... **Marion Campbell**, a former head coach in the NFL, named defensive coordinator at Georgia, which also announced the reassignment of defensive line coach **Steve Greer** to an administrative position... **Tom Craft**, **Kennedy Pola** and **Ed White** joined the staff at San Diego State... **John Latina** named assistant coach at Clemson... **Ed O'Neil** resigned as assistant football coach at Rutgers, where he has been on staff since 1984... **Mark Wracher** dismissed as offensive line coach at Tennessee State.

The following appointments were announced at Robert Morris: **Todd Fuller**, defensive backs; **Dave Harper**, special teams, and **Jim Suley**, defensive line. Fuller most recently served as defensive safety coach at Ohio, Harper spent the past two years working for Pittsburgh Steelers Digest, and Suley was defensive line coach for three years at Woodland Hills High School near Pittsburgh.

The following appointments were announced at Nevada-Las Vegas: **Mark Weber**, assistant head coach, and **Stan Eggen**, **O'Neill Gilbert**, **Steve Hagen**, **Greg Lees**, **Tom Nordquist**, **Joe Saunders**, **Randy Stewart** and **Brian White**, assistant coaches.

**Women's soccer**—**Linda Hamilton** chosen as head coach at Old Dominion after serving as coach of the club team at Michigan... **Stephen Sherriff** resigned at Salem State after compiling an 89-39-14 mark in eight years... **Don Staley** named at Alabama... **Chris Turner** named at Wake Forest after serving as coach at Philadelphia Textile... **Brian Woods** chosen at William Paterson.

**Men's tennis**—**Burt Reese**, tennis coach at Bloomsburg for the past 25 years, announced he is stepping down from the post.

**Men's and women's track and field**—**Bill Donahue** selected at Muhlenberg... **Larry Rodgers**, men's cross country and track coach at Pembroke State, given additional duties as coach of the new women's program, which will begin competition beginning with the 1994-95 academic year.

**Men's and women's track and field assistants**—**Chris Boty**, **Welles Lobb** and **Tom Saint** appointed at Muhlenberg, which also announced the appointment of **Kevin Chapman** as a student assistant coach... **Phil Henson** resigned at Indiana to become competition manager for track and field at the 1996 Olympics.

**Women's volleyball**—**Sue DuMars**, coach at Loyola (Maryland) for the past four years, resigned after posting a 72-74 mark and winning two Metro Atlantic Athletic Conference titles... **Carl Neuburger** resigned at Portland after finishing 3-29 in match play this past season... **Marilyn McReavy Nolen** hired at St. Louis after serving at North Florida since 1991... **Vanessa Seghers** of Marshall named assistant director of the United

States Volleyball Association Houston Juniors, the largest program of its kind in Texas and one of the largest in the nation... **Carl Weissman** resigned at Montana State.

## STAFF

**Assistant to the athletics director**—**Harry Larrabee**, men's basketball coach at Alaska Anchorage, stepped down from his coaching position and was reassigned to the post of special assistant to the athletics director.

**Facilities manager**—**Marty Zwiren** named facilities manager for the new Physical Education and Athletics Center at Lehman.

**Fund-raising director**—**Dave Whittle**, regional director in southern Oregon and northern California for the Duck Athletic Fund at Oregon, named director in Portland.

**Sports information assistant**—**Bob Mase** chosen as a graduate assistant in sports information at California (Pennsylvania).

## ASSOCIATIONS

**Jeff Hundley** named assistant executive director of the USF&G Sugar Bowl after spending the past six years serving in various capacities with the University of Georgia Athletic Association.

## Notables

**Erv Hunt**, men's and women's track and field coach at California, and **Deanne Vochatzer**, women's track and field coach at UC Davis, appointed men's and women's track coaches, respectively, for the 1996 U.S. Olympic track teams... **Byron "Bam" Morris**, a junior running back at Texas Tech, named the 1993 winner of the Doak Walker Award as the nation's top running back. He rushed for a Southwest Conference-record 1,752 yards this season... **Joe Paterno** selected as winner of the Ernie Davis Award, given annually to a football player or coach who actively serves mankind and strives for academic and athletics excellence. Paterno became the first coach to win the award, which was established in 1987 in memory of the 1961 Heisman Trophy winner from Syracuse who died in 1963 of leukemia... **Aaron Taylor**, an offensive tackle on the football team at Notre Dame, selected as the 24th winner of the Lombardi Award for the nation's top college lineman. Taylor has started 29 straight games for the Fighting Irish and helped the offense average 429.5 yards per game during the 1993 season.

Finalists for the 1993 Davey O'Brien National Quarterback Award are **Trent Dilfer** of Fresno State, **Glenn Foley** of Boston College, **Tommie Frazier** of Nebraska, **Cale Gundy** of Oklahoma, **Jake Kelchner** of West Virginia, **Steve McNair** of Alcorn State, **Heath Shuler** of Tennessee, **Chris Vargas** of Nevada, **Charlie Ward** of Florida State and **Eric Zeier** of Georgia.

## Etc.

**SPORTS SPONSORSHIPS**  
East Carolina announced it will sponsor

## Calendar

|                |  |                    |
|----------------|--|--------------------|
| December 15    | Interpretations Committee  | Dallas             |
| December 15-18 | Division I Women's Volleyball Committee  | Madison, Wisconsin |
| December 16-17 | Special Committee to Review Student-Athlete Welfare, Access and Equity                             | Salt Lake City     |
| December 16-19 | Men's Volleyball Committee   | Madison, Wisconsin |
| January 3-6    | National Youth Sports Program Committee  | Key West, Florida  |
| January 7      | Special Events Committee   | San Antonio        |
| January 7-8    | Council  | San Antonio        |
| January 8      | Division II Men's Basketball Committee   | San Antonio        |
| January 8      | Academic Requirements Committee  | San Antonio        |
| January 8-12   | NCAA Convention  | San Antonio        |
| January 9      | Student-Athlete Advisory Committee   | San Antonio        |
| January 9      | Division I Men's Basketball Committee  | San Antonio        |
| January 9      | Presidents Commission  | San Antonio        |
| January 9      | Postgraduate Scholarship Committee   | San Antonio        |
| January 9      | Joint meeting of Committee on Women's Athletics and Minority Opportunities and Interests Committee | San Antonio        |

## Polls

### Division II Men's Ice Hockey

The top five NCAA Division II men's ice hockey teams through December 6, with records:  
1. Alabama-Huntsville, 5-1; 2. Bemidji State, 5-2-1; 3. Mercyhurst, 4-4; 4. Mankato State, 6-1-1; 5. American International, 4-2.

### Division III Men's Ice Hockey

The top 10 NCAA Division III men's ice hockey teams in each region through December 6, with records:

**West:** 1. Wisconsin-Superior, 8-0-1; 2. Wisconsin-Stevens Point, 6-3-1; 3. St. Thomas (Minnesota), 4-2-1; 4. Wisconsin-River Falls, 4-4-2; 5. St. Mary's (Minnesota), 5-3; 6. Concordia-Moorhead, 4-3; 7. Wisconsin-Eau Claire, 4-5; 8. Gustavus Adolphus, 2-3-1; 9. St. Norbert, 4-5; 10. St. John's (Minnesota), 3-4.

**East:** 1. Fredonia State, 7-0-1; 2. Rochester Institute of Technology, 7-2; 3. Bowdoin, 4-1; 4. Elmira, 6-2-1; 5. Hamilton, 5-0; 6. Colby, 4-1; 7. Williams, 4-1; 8. Plattsburgh State, 5-3-2; 9. Salem State, 3-1-1; 10. Babson, 3-2-1.

### Men's and Women's Rifle

The top 20 NCAA men's and women's rifle teams through December 1 as selected by the Collegiate Rifle Coaches Association, ranked by combined points in smallbore and air-rifle

competition:

1. West Virginia, 6,188; 2. Xavier (Ohio), 6,187; 3. Alaska Fairbanks, 6,183; 4. Kentucky, 6,152; 5. Air Force, 6,134; 6. Norwich, 6,128; 7. Tennessee Tech, 6,125; 8. Murray State, 6,111; 9. St. John's (New York), 6,083; 10. Navy, 6,050; 11. Tennessee-Martin, 6,031; 12. UTEP, 6,025; 13. Eastern New Mexico, 5,993; 14. Army, 5,976; 15. Jacksonville State, 5,965; 16. Ohio State, 5,802; 17. MIT, 5,740; 18. Canisius, 5,721; 19. Texas A&M, 5,615; 20. De Paul, 5,599.

### Division III Women's Tennis

The top 25 NCAA Division III women's tennis teams based on fall competition as selected by the Intercollegiate Tennis Association, with points:

1. Trinity (Texas), 90; 2. Kenyon, 86; 3. Washington and Lee, 83; 4. Williams, 82; 5. Gustavus Adolphus, 79; 6. UC San Diego, 77; 7. Mary Washington, 75; 8. Amherst, 73; 9. Emory, 68; 10. Sewanee (University of the South) and Trenton State, 61; 12. St. Thomas (Minnesota), 60; 13. Pomona-Pitzer, 58; 14. Luther, 52; 15. Bowdoin, 50; 16. Denison, 46; 17. Franklin and Marshall, 43; 18. Carleton, 39; 19. Brandeis, 36; 20. (tie) Rhodes and Claremont-Mudd-Scripps, 35; 22. (tie) St. Olaf and Tufts, 27; 24. (tie) UC Santa Cruz and Smith, 23.

women's soccer as an intercollegiate sport, beginning in 1994.

Pembroke State announced women's track and field will be added, beginning with the 1994-95 academic year.

## CORRECTION

Due to incorrect information provided to The NCAA News, team and individual results from the Division I Men's Cross Country Championships were reported incorrectly in the November 29 issue. Two runners who finished the race were not listed in results of the individual competition at the meet. **Ryan Clive-Smith** of Kansas State and **Brian Ashworth** of Miami (Ohio), finished Nos. 127 and 128, respectively. The addition of Ashworth to the final results improved the finish of his team from 17th to 16th place, with 354 points. As a result, Miami (Ohio) moved ahead of Oklahoma State (with an adjusted total of 381 points) in the team standings. The place-finish of other teams remains unchanged, but the scores of several teams in addition to Miami (Ohio) and Oklahoma State changed as a result of the correction of the individual results. Those changes, by place-finish, are: 9. Wisconsin, 292; 10. Michigan, 296; 11. Boston U., 304; 12. Portland, 307; 18. Tennessee, 409; 19. Iona, 416; 21. Florida, 459; 22. Texas, 536.

## Deaths

**Steven M. Gilbert** and **Kristov M. Knobloch**, former football players at Albion, were killed in an automobile accident December 5 in Sheridan Township, Michigan. Gilbert was 22 and Knobloch was 23. Gilbert, who served as a volunteer assistant coach at Albion this year, won the NCAA Division III javelin championship in 1991 and 1993. Knobloch was the most valuable defensive player in the Michigan Intercol-

legiate Athletic Association in 1992 after leading the Britons with 86 tackles.

**Leo Paquin**, who played with Vince Lombardi on Fordham's "Seven Blocks of Granite" football line in the 1930s, died December 2 in Rutherford, New Jersey. He was 83. Paquin, who was inducted into Fordham's hall of fame in 1974, helped lead the Rams to a 5-1-2 mark and a No. 15 national ranking during his senior season in 1936.

**Tom Scott**, former athletics director at Davidson and a former basketball coach there and at North Carolina, died November 24 in Charlotte, North Carolina. He was 85. Scott coached at Concordia (Minnesota) and Central Missouri State before becoming head coach in 1947 at North Carolina, where he compiled a five-year mark of 100-65. He became athletics director at Davidson in 1955 and coached the basketball program there for five seasons. Scott, who also coached golf at Davidson, was chair of the NCAA Division I Men's Basketball Committee during his tenure at the school.

**Ronald E. Walker**, former assistant men's basketball and women's softball coach at Albion, died October 29. He also served as head women's basketball coach at Kennesaw State.

**Michele Washington**, a basketball player at Rhode Island from 1982 to 1986, died November 24 in Norristown, Pennsylvania. She was 29. Washington was diagnosed last January with lupus and had been in failing health for several months. She worked for Pepsi Cola Co., spending the past three years in sales administration. Washington scored 1,943 points and grabbed 1,195 rebounds to become Rhode Island's all-time leader in those categories. She was the daughter of former Harlem Globetrotter Frank Washington.



# The Market

Readers of The NCAA News are invited to use The Market to locate candidates for positions open at their institutions, to advertise open dates in their playing schedules or for other purposes relating to the administration of intercollegiate athletics.

**Rates:** 55 cents per word for general classified advertising (agate type) and \$27 per column inch for display classified advertising. (Commercial display advertising also can be purchased elsewhere in the newspaper at \$12 per column inch. Commercial display advertising is available only to NCAA corporate sponsors, official licensees and members, or agencies acting on their behalf.)

**Deadlines:** Orders and copy for The Market are due by noon Central time six days prior to the date of publication for general classified space and by noon seven days prior to the date of publication for display classified advertisements. Orders and copy will be accepted by mail, fax or telephone.

For more information or to place an ad, call classified advertising at 913/339-1906, ext. 3000, or write NCAA Publishing, 6201 College Boulevard, Overland Park, Kansas 66211-2422, Attention: The Market. To fax an ad, call 913/339-0031.

## Positions Available

### Athletics Director

**Director of Athletics.** Colorado State University invites applications and nominations for the position of Director of Athletics. The athletics director reports directly to the president and is responsible for all aspects of intercollegiate athletics. The president has delegated daily central administrative oversight for athletics to the vice-president for research, who interacts frequently with the athletics director. An ability to work within an environment where the education and welfare of student athletes receive primary emphasis is essential. Strong interpersonal skills, demonstrated managerial ability, personal and professional integrity, and a commitment to excellence are necessary. The successful candidate should demonstrate an ability to work well with external groups, students and faculty. An advanced degree and experience as an athletics administrator in a Division I program is preferred. Responsibilities include: supervising of administrative staff and head coaches of varsity sports; planning for budgets and human resources; securing external funding; managing facilities; ensuring compliance with NCAA rules, Title IX, and affirmative action guidelines; and representing the university and the athletics department to students, faculty, staff, media, alumni, civic groups, booster groups and the community. Colorado State is a member of the Western Athletic Conference and competes at the Division I level in nine women's sports and seven men's sports. The university has an enrollment of approximately 20,000 students and is the state's land-grant institution. Classified as a Research I institution, Colorado State University has a strong tradition of well-balanced academic, research and outreach programs. Nominations must be received by Monday, January 3, 1994. The deadline for receiving applications is 5 p.m. Mountain Standard Time, Monday, January 10, 1994. Screening and review will begin immediately and continue until the position is filled. Please send your letter, vita, and a list of references to: Dr. Judson M. Harper, Chair, Director of Athletics Search Committee, Colorado State University, 203 Administration, Fort Collins, Colorado 80523. Fax: 303/491-5541. Colorado State University is an Affirmative Action/Equal Opportunity Employer.

### Associate A.D.

**Associate Athletics Director For External Affairs.** California State University, Sacramento (CSUS), invites applications and nominations for the position of Associate Athletics Director for External Affairs. Founded in 1947, CSUS is a comprehensive regional university located in California's capital city. The Department of Intercollegiate Athletics offers both academic courses and the intercollegiate athletics program. The program of intercollegiate athletics is organized and conducted as an integral part of the total educational program of the university. The program is one of the fastest growing in northern California with 400 student-athletes participating in 14 men's and women's sports. The university has made a commitment to achievement of national excellence at the NCAA I level. The associate athletics director is responsible for developing, planning, implementing and directing a program for membership and solicitation of donations from corporations, alumni and friends of the university. Qualifications: knowledge of fund-raising concepts and strategies in athletics; master's degree (preferred); minimum of five years of experience in external affairs; excellent oral/written communication skills; experience in working with volunteers; and excellent organizational skills and supervisory experience (preferred). Starting Date: February 1, 1994. To apply, submit cover letter, current resume, names, addresses and telephone numbers of three professional references. Send To: Office of Faculty and Staff Affairs, California State University, Sacramento, Box AAD, Sacramento, CA 95819-6032. Review of applications begins January 3, 1994; open until filled. California State University, Sacramento, is an Affirmative Action/Equal Opportunity Employer, and has a strong institutional commitment to the principle of diversity in all areas. In that spirit, we are particularly interested in receiving applications from a broad spectrum of qualified people who are representative of the diversity in California, including underrepresented ethnic minorities, women, disabled individuals and Vietnam-era veterans. CSUS hires only those individuals who are lawfully authorized to accept employment in the United States.

### Assistant A.D.

**Assistant Director—Athletics & Recreation.** Saint Mary's College, a four year Catholic liberal arts college for women located in Notre Dame, Indiana (90 miles east of Chicago), is seeking an Assistant Director of Athletics and Recreation. Reporting to the director of athletics, the assistant is responsible for the planning and supervision of all student workers and assisting the director with other duties as assigned. Saint Mary's competes at the NCAA Division III level. Qualifications include: a minimum of a bachelor's degree in athletics administration or related field and two years of athletics experience, preferably at the college level. Prior teaching and/or coaching experience also is desirable. Interested candidates should submit a resume and letter of application with the names of three professional references to the: Director of Personnel, Saint Mary's College, Notre Dame, IN 46556. Equal Opportunity Employer.

### Athletics Trainer

**Athletics Trainer Intern—The University of Arkansas-Fayetteville** is accepting applications for an intern position in the men's athletics department. This is a ten (10)-month position that begins in January 1994. Salary: \$750 per month in addition to room and board. Applicants must be NATA certified. Duties include prevention and care of athletes' injuries, rehabilitation and other duties as assigned by the director of sports medicine. Applicants should submit letter of interest, resume and references by December 31, 1993, to: University of Arkansas, Athletics Trainer Intern Position, Director of Sports Medicine, PO Box 7777, Fayetteville, AR 72702. The University of Arkansas is an Equal Opportunity/Affirmative Action Institution. All applicants are subject to public disclosure under the Arkansas Freedom of Information Act. Persons hired must have proof of legal authority to work in the United States.

### Business Manager

**California State University, Bakersfield—No. 162 Athletics Business Officer.** Full-time, available immediately. Responsible for broad range of administrative assistance, particularly in the preparation and control of the budget. Requires four-year degree in accounting or business. Two years' technical or administrative experience required. Knowledge of intercollegiate athletics and NCAA regulations highly desirable, as is working knowledge of spreadsheet, word processing and computer programming. Annual Salary: \$34,188-\$41,160. Filing deadline: January 3, 1994. Submit resume and letter of application with three references to: Office of Personnel Services, 9001 Stockdale Highway, Bakersfield, CA 93311-1099. Affirmative Action/Equal Opportunity Employer.

### Operations

**Director of Operations.** USA Track & Field, the national governing body for track and field, long-distance running and race walking, seeks Director of Operations. Senior management position reports to executive director. Areas of responsibility include: liaison to sport committees on athletics services, athlete stipend programs, substance abuse controls, national championship events, international competitions, technical and equipment specifications, Junior National program, cultural exchange, USOC programs and special programs and events. Proven track record in management required; experience in not-for-profit sector helpful. Minimum requirement: bachelor's degree in related field. Salary negotiable; benefits include major medical, dental, life insurance and retirement plans. Application must be received by January 15, 1994. Resumes only (no phone calls) to: D/O Search Committee, USA Track & Field, One Housier Drive, Suite 140, Indianapolis, IN 46225. USATF is an Equal Opportunity Employer.

### Baseball

**Head Baseball Coach, University of Indianapolis.** Candidates should possess experience in recruiting scholarship student-athletes. Successful candidate may be expected to teach. Master's degree preferred. University of Indianapolis is an NCAA II institution in the Great Lakes Valley Conference. Send vita, letter of application, and three professional references (including phone numbers) to: Head Baseball Coach Search Committee,

University of Indianapolis, 1400 East Hanna Avenue, Indianapolis, IN 46227-3697. Deadline: January 21, 1994. UI is an Equal Opportunity Employer.

### Basketball

**Head Men's Basketball Coach/Intramural Director.** Full time, 10 month position. Responsibilities include coaching a competitive intercollegiate basketball program and administering a campus-wide intramural program. Salary commensurate with experience. Master's degree with successful college coaching experience, and some experience in intramural and recreation programming or administration. Send letter of application, names and telephone numbers of three references by February 1, 1994, to: Director of Athletics, SUNY Geneseo, Alumni Field House, 1 College Circle, Geneseo, New York 14454-1464. Equal Opportunity/Affirmative Action Employer. Women and minorities are encouraged to apply.

**California Lutheran University.** Head Men's Basketball Coach. Full-time position. Master's degree. Willingness to pursue further graduate study. Previous college coaching experience preferred. Responsibilities include coaching recruiting, scheduling and administration of the junior varsity and varsity basketball programs. Additional teaching responsibilities in the Department of Physical Education. CLU is a member of the Southern California Intercollegiate Athletic Conference and NCAA Division III. No athletics scholarships. Twelve-month contract. Prefer beginning March 15, 1994. Deadline for receipt of applications is January 15, 1994. Send a letter of application, resume and three letters of reference to: Dr. Robert Doering, Department of Physical Education, California Lutheran University, Thousand Oaks, CA 91360. 805/493-3402. CLU is an Equal Opportunity/Affirmative Action Employer.

**Head Women's Basketball Coach.** Lynchburg College is seeking qualified applicants for the position of full-time Head Coach for Women's Basketball beginning with the 1994-95 academic year. The successful candidate will be responsible for recruiting, developing the program, managing the budget, and other general organization duties. Teaching duties will be in one of the following areas: sports psychology, exercise science or physiology of exercise. An earned doctorate is preferred and collegiate coaching experience is desirable. Salary commensurate with experience and qualifications. Closing date is January 15, 1994, or until the position is filled. Submit a letter of application including a statement of professional objectives, resume, official transcripts and three current letters of recommendation to: Dr. Jack M. Toms, Director of Athletics, Lynchburg College, 1501 Lakeside Drive, Lynchburg, VA 24501. Equal Opportunity Employer.

### Cross Country

**Head Men's And Women's Cross Country Coach, University of Wisconsin-Stout (NCAA Division III)** is accepting applications for a head men's and women's cross country coach with additional responsibilities as assistant men's and women's track coach. One year, half-time (50%), fixed-term, academic staff position; Master's degree required. Inquire for complete description; send letter of application, resume, transcript, and list of references to: Rita Slinden, Department Chair, Physical Education and Athletics, University of Wisconsin-Stout, Menomonie, Wisconsin 54751. 715/232-2224. Deadline: December 20, 1993. Affirmative Action/Equal Opportunity Employer.

**Head Men's and Women's Cross Country Coach.** The American University invites applications for the position of Head Men's and Women's Cross Country Coach. Responsibilities include practice organization, scheduling, academic monitoring and recruitment of prospective student athletes in accordance with NCAA, CAA, ECAC and university regulations. Candidates must have knowledge of and commitment to adherence and compliance with NCAA rules and regulations. A bachelor's degree and previous coaching experience are required. This is a part-time, nine-month appointment. Salary is commensurate with qualifications and experience. Position will be filled as soon as qualified applicant is identified. Applicants should forward a letter of application, resume and the names of three references to: Dick Myers, Associate Director of Athletics, The American University, 4400 Massachusetts Avenue, N.W., Washington, D.C. 20016-8005. Affirmative Action/Equal Opportunity Employer.

### Football

**Head Football Coach, Eastern New Mexico University.** The personnel office is accepting applications for the position of head football coach at Eastern New Mexico University, a member of the NCAA Division II and the Lone Star Conference. The selected candidate will possess a minimum of a master's degree and three years of successful collegiate coaching experience. The coach will have a commitment to the recruitment of student-athletes of personal integrity and academic promise and a demonstrated ability to communicate with faculty, students, staff and the general public. The candidate also will assist in fund-raising activities, season-ticket sales, operate within the proper guidelines of a student-athlete philosophy, and follow all policies and procedures of Eastern New Mexico University, the NCAA and the Lone Star Conference. The coach reports to the director of athletics for all related responsibilities including budget, financial aid, scheduling, eligibility, travel, equipment and NCAA, Lone Star Conference compliance issues. The coach also will serve as an instructor in health and physical education, have a thorough knowledge of and compliance with NCAA rules, possess a commitment to excellence of student athletes and a strong academic success rate, and be actively involved in the development of student athletes in academics, athletics and social maturity. Salary is commensurate with qualifications and experience. Eastern New Mexico University is a state institution of 3,960 students that celebrates its 60th anniversary

in 1994. Application procedure: Submit a letter of interest, professional resume, and names/addresses of three professional references, to arrive no later than January 5, 1994, at 5 p.m., to: Head Football Coach Search, Personnel Office, Station 21, Eastern New Mexico University, Portales, MN 88130. **Head Football Coach.** Virginia Military Institute (NCAA I-AA). Responsible for organizing and directing all phases of the VMI football program, to include the recruitment of student athletes within the rules of the institute, the Southern Conference and the NCAA; developing close relations with the Corps of Cadets, faculty, the general public, the press and other educational institutions; and hiring, supervising and coordinating the activities of all assistant football coaches. The head coach also will participate in alumni activities. Minimum of bachelor's degree; master's degree preferred. Experience in coaching and recruiting at the college or university level desired. Salary commensurate with experience and qualifications. Nominations are encouraged. Applications will be accepted until the position has been filled. Candidates should send their letters of application and resumes with three references promptly to: Personnel Office, Virginia Military Institute, Lexington, Virginia 24450. An Equal Opportunity/Affirmative Action Employer.

**Head Football Coaching Position.** Description of Position: Southern Illinois University at Carbondale offers 18 varsity sports—all at NCAA Division I level. The football program participates as a member of the Gateway Collegiate Athletic Conference, a Division I-AA football conference. The head coach, who oversees a staff of six full-time coaching assistants, is responsible for all aspects of the football program. The head coach should be committed to both the academic and athletics welfare of student athletes while promoting and maintaining positive public relations within the university and the community. Qualifications of Candidates: 1. Bachelor's degree required; master's degree preferred. 2. Thorough knowledge of the sport and ability to apply that knowledge. 3. Special skills in the coaching of football. 4. Ability to work well with students, assistant coaches and colleagues. 5. Competitive football experience desirable. 6. Coaching experience essential; coaching experience at the collegiate level required. 7. Ability to give appropriate support service to the total athletics program. 8. Recruiting experience at the college level desirable. Appointment and Salary: This position is a 12-month, full-time appointment. Salary will be commensurate with experience and background. Deadline for Application: December 23, 1993, or until a suitable applicant is found. Screening of applicants and interviewing will begin immediately after deadline. Effective date of employment: Employment can begin as early as January 17, or at a later date mutually agreed upon by the athletics director and the coach. Application: Submit a letter of application, resume, and names, addresses and phone numbers of three references to: Chair, Football Search Committee, Intercollegiate Athletics, 118 Arena, Southern Illinois University at Carbondale, Carbondale, IL 62901-6602. (Fax no. 618/453-5152). SIUC is an Equal Opportunity/Affirmative Action Employer.

**Head Football Coach.** Serve as the head football coach of an NAIA II program and be responsible for all phases of the program, including the organization of practice and games; supervision of personnel; recruitment of student athletes, and administrative duties (budget, scheduling and public relations). Other duties may include teaching or administrative responsibilities of the athletics department and/or intramurals. A master's degree and effective previous collegiate coaching experience is required. Must be able to work in a small college setting and relate well to students, colleagues and community. Evidence of being an effective recruiter as well as being able to retain students in an academic program toward their degrees is required. Must support the mission and philosophy of Urbana University as well as the Mid-States Football Association and NAIA Division II. The position is a full-time, nontenured position. Salary is in the mid \$30s. Send letter of application, resume and transcripts, and three letters of reference to: Bob Ronai, Athletics Director, 579 College Way, Urbana University, Urbana, Ohio 43078. Applicant deadline is December 21, 1993. Urbana University is an Affirmative Action/Equal Opportunity Employer.

**Head Football Coach, University of Indianapolis.** Candidates should possess experience in recruiting scholarship student athletes. Successful candidate may be expected to teach. Master's degree preferred. University of Indianapolis is an NCAA II institution in the Midwest Intercollegiate Football Conference. Send vita, letter of application, and three professional references (including phone numbers) to: Head Football Coach Search Committee, University of Indianapolis, 1400 East Hanna Avenue, Indianapolis, IN 46227-3697. Deadline: January 6, 1994. UI is an Equal Opportunity Employer.

**Head Football Coach.** Gustavus Adolphus College, a highly selective, church related, coeducational, private, rural, liberal arts college of 2,300 students, is accepting applications for the position of head football coach. Responsibilities: The head coach is responsible for all facets of the intercollegiate football program including coaching, recruiting, budget management and public relations. Other duties include teaching courses in the physical education program. Qualifications: Complete master's degree in physical education or a related field and successful experience as a coach, recruiter and teacher are required. The successful candidate also will possess excellent organizational and communication skills and a demonstrable commitment to the principles and ideals of NCAA Division III within a community which places the highest value on academic excellence. Position Description: This is a full-time, 12-month, nontenure track position involving a coach/teacher contract. Salary is dependent on training and experience. Please send a letter of application, a resume and the names of three references to: Head Football Coach Search Committee, Office of Human Resources, 800 College Avenue West, Gustavus Adolphus College, St. Peter, Minnesota 56082. Review of applications will begin immediately and will continue until a successful candidate is selected. Deadline for application is January 1, 1994, with the position to begin by February 1, 1994. Gustavus is an Equal Opportunity Employer.

### Golf

**Tri-State University, Angola, Indiana.** is searching for a full-time Head Women's Golf Coach and an assistant professional to start an NAIA women's intercollegiate golf program, to begin competitive play in the fall 1994, to serve as the assistant professional on Zollner Golf Course (university owned) and to teach in the university golf camp program. Bachelor's degree and golf experience required. Application deadline: January 10, 1994. Starting date: March 1, 1994. Send applications to: Stanley Perchan, Hershey Hall, Tri-State University, Angola, IN 46703. Equal Opportunity/Affirmative Action Employer.

### Lacrosse

**Assistant Women's Lacrosse Coach.** Roanoke College has an immediate position opening for a part-time Assistant Women's Lacrosse Coach. Successful applicant will have collegiate and/or high-school coaching experience. Responsibilities will include assisting the head coach in all phases of the program including practice organization, recruiting, budgeting and travel arrangements. Starting date: January 15, 1994. Please submit a letter of application, resume and names of three references to: Tracy Coyne, Women's Lacrosse Coach, Roanoke College, Salem, VA 24153. Roanoke College is an Equal Opportunity Employer.

### Skiing

**Carleton College, Part-Time Coaching Position, Assistant Cross Country Skiing.** Carleton College seeks a part-time nonfaculty assistant coach of cross country skiing. Duties: Responsible for providing leadership in the planning and direction of all phases of the cross country skiing program as assigned by the head coach. Recruitment of student athletes in cooperation with the Admissions Office. Represent the college and its athletics program to the community and alumni. Qualifications: Appreciation and knowledge of a liberal arts education and an understanding of the role athletics play in a college committed to academic excellence and cultural diversity. Successful cross country ski coaching experience. Strong interpersonal and communications skills. B.A. required, M.A. in physical education or related field preferred. Ability to work within the framework of the NCAA Division III philosophy. This part-time position reports to the chair of physical education, athletics and recreation. If interested, please submit letter of interest, resume and the names of three references to: Leon Lunder, Chair of Physical Education, Athletics and Recreation, Carleton College, One North College Street, Northfield, MN 55057. Carleton College is an Affirmative Action/Equal Opportunity Employer.

### Soccer

**Women's Head Soccer Coach Beginning January 26, 1994.** Duties: All phases of competitive NCAA Division I soccer program with emphasis on coaching, academic success, recruiting, scheduling and budget management. BA/BS required. Must have experience coaching soccer at college level. Year-to-year appointment, 50 percent part-time. Salary: \$14,000 to \$16,000. Submit material (postmarked by December 17, 1993) to: Athletics Director, California State University, Sacramento, 6000 J Street, Sacramento, CA 95819-6099. 1) Letter of application; 2) resume; 3) names, addresses and phone numbers of three references. Affirmative Action/Equal Employment Opportunity.

**Carleton College, Part-Time Coaching Position, Head Coach of Women's Soccer.** Carleton College seeks a part-time nonfaculty head coach of women's soccer. Duties: Responsible for providing leadership in the planning and direction of all phases of the women's soccer program. Recruitment of student athletes in cooperation with the Admissions Office. Represent the college and its athletics program to the community and alumni. Qualifications: Appreciation and knowledge of a liberal arts education and an understanding of the role athletics play in a college committed to academic excellence and cultural diversity. Successful soccer coaching experience, preferably at the collegiate level. Strong interpersonal and communication skills. B.A. required, M.A. in physical education or related field preferred. Ability to work within the framework of the MAC (Minnesota Intercollegiate Athletic Conference) and the NCAA Division III philosophy. This part-time position reports to the chair of physical education, athletics and recreation. If interested, please submit a letter of interest, resume and the names of three references to: Leon Lunder, Chair of Physical Education, Athletics and Recreation, Carleton College, One North College Street, Northfield, MN 55057. Carleton College is an Affirmative Action/Equal Opportunity Employer.

**Men's Soccer.** Georgia State University, NCAA Division I, competing in the Trans America Athletic Conference, is accepting applications for head men's soccer coach. Responsibilities include planning, recruiting, scheduling, assisting with the marketing and promotion of sport, and management of all financial aspects of the sport. Academics is a priority at GSU and development of the program requires coexistence with the women's soccer program. The successful candidate should have a bachelor's degree and successful coaching experience in Division I collegiate soccer. Deadline for application: January 14, 1994. Send resume and references to: Georgia State University, Employment Office, Job #275, University Plaza, Atlanta, Georgia 30303. Georgia State University is an Equal Opportunity Educational Institution/Affirmative Action Employer.

**Head Men's Soccer Coach.** Moravian College seeks a men's soccer coach to manage, direct and coach men's soccer program. Responsible for recruiting, training and counseling student athletes. This is a full-time position with responsibilities as physical education instructor (health and safety education, community first aid and safety) and the pos-

sibility of administrative duties or additional coaching assignment. Great potential for additional camp income. Bachelor's degree in physical education or related field required; master's preferred. Previous playing and successful coaching experience required; preferably on the high-school and/or college level. Minority candidates are strongly encouraged to apply. Candidate should possess knowledge and commitment to NCAA Division III rules and philosophy. Review of applications will begin immediately. Send resume, transcript(s) and three references to: John Makuvek, Athletics Director, Moravian College, 1200 Main Street, Bethlehem, PA, 18018-6650. Equal Opportunity/Affirmative Action Employer.

**Soccer Coach.** Houghton College, a four-year Christian liberal arts college in rural western New York, seeks a men's soccer coach to head its nationally ranked NAIA program. Requires commitment to evangelical Christianity, demonstrated excellence in coaching, and dedication to a Christian liberal arts philosophy of education. Position to begin August 1994. Other responsibilities for a full-time position are to be negotiated. Provide resume, three references, statement of Christian faith by January 15 to: Harold Lord, Houghton College, Houghton, NY 14744. 716/567-9360; fax 716/567-9572.

**Head Coach Women's Soccer—University of Pennsylvania.** Responsible for recruiting, training and counseling of student athletes and actively participates in alumni relations, public relations and fund-raising for women's soccer; oversees program management, manages operating budget for women's soccer; counsels and advises student athletes both academically and personally when necessary; supervises assistant coach(es) and assigned administrative staff. Bachelor's degree required; three to five years' competitive playing and/or coaching experience at the high-school and collegiate or elite level required; strong communication, public relations, counseling and management skills. The University of Pennsylvania is a member of the Ivy Group. The University of Pennsylvania is an Affirmative Action/Equal Opportunity Employer (M/F/D/V). Applications: Send letter of application, resume and names of three (3) references only: Carolyn Schlie Femovich, Senior Associate Director, University of Pennsylvania, 235 South 33rd Street, Philadelphia, PA 19104. Deadline: January 10, 1994.

**Head Men's Soccer Coach.** Lynchburg College is seeking qualified applicants for the position of full-time Head Coach for Men's Soccer beginning with the 1994-95 academic year. The successful candidate will be responsible for recruiting, developing the program, managing the budget and other general organizational duties. Teaching duties will be in the areas of sports psychology, exercise physiology or exercise science or in other departments as qualified. An earned doctorate is preferred, and collegiate coaching experience is desirable. Salary commensurate with experience and qualifications. Closing date is January 15 or until the position is filled. Submit a letter of application including a statement of professional objectives, resume, official transcripts and three current letters of recommendation to: Dr. Jack M. Toms, Director of Athletics, Lynchburg College, 1501 Lakeside Drive, Lynchburg, VA 24501. Equal Opportunity Employer.

**Head Women's Soccer Coach.** Lynchburg College is seeking qualified applicants for the full-time position of Head Coach for Women's Soccer beginning with the 1994-95 academic year. The successful candidate will be responsible for recruiting, developing the program, managing the budget, and other general organizational duties. Teaching duties will be in one of the following areas: sports psychology, exercise science or physiology of exercise. An earned doctorate is preferred, and collegiate coaching experience is desirable. Salary commensurate with experience and qualifications. Closing date is January 15, 1994, or until the position is filled. Submit a letter of application including a statement of professional objectives, resume, official transcripts and three current letters of recommendation to: Dr. Jack M. Toms, Director of Athletics, Lynchburg College, 1501 Lakeside Drive, Lynchburg, VA 24501. Equal Opportunity Employer.

**Soccer Coach—Search Extended.** The University of The South is seeking an individual to serve as head coach of women's soccer. Collateral duties may include assisting with women's basketball, teaching activity classes, and other duties as required by the department. A BA or BS degree is required, as is proven soccer coaching experience and the ability to fit comfortably into a church-related, residential, academically rigorous, small, liberal arts college with an NCAA Division III athletics program. The salary will be based on experience and qualifications. Ideally, this individual will begin work this coming spring. This is a nontenure position with responsibilities from mid-August through mid-May annually. Interested parties should submit a letter of application, resume and three letters of reference with current phone numbers to: Bill Huysck, Athletics Director, The University of The South, Sewanee, TN 37375, by January 14. Telephone references will not be accepted. Minority candidates and women are encouraged to apply.

### Track & Field

**Head Coach: Women's Track And Cross Country.** Tennessee State University, Nashville, Tennessee. Division I member of NCAA and the Ohio Valley Conference (OVC). Responsibilities: Coaching, recruiting, scheduling, budgetary management, overseeing track facilities and maintenance, equipment, purchases, fund-raising/promotional endeavors, and compliance with NCAA, OVC and TSD athletics guidelines. May require academic responsibilities or other duties in areas of candidate's training. Requires baccalaureate degree; successful track and cross country coaching experience, inclusive of student athlete recruitment; ability to work and communicate with students, faculty, administrators and alumni; ability to work within framework of NCAA and OVC regulations; must have appreciation for the rich heritage of TSU relative to academic and athletics excellence. This is a full-time position.

## The Market

► Continued from page 21

tion. Send letter of interest, resume, and salary requirements by January 10, 1994, to: Personnel Department, Tennessee State University, 3500 John Merritt Boulevard, Nashville, TN 37209-1561.

**Head Coach Men's And Women's Track/Cross Country, Assistant Professor/Instructor Of Physical Education.** Duties include: teaching kinesiology, anatomy, other courses in physical education department; responsible for all aspects of intercollegiate track and field and cross country programs including recruitment of qualified student athletes. Minimum master's degree and two years of successful coaching and teaching. College coaching and/or competitive experience and WSI certification preferred. Full-time, non-tenure-track faculty position. Begin August 1994. Send letter of application, current vita, three letters of recommendation, and official transcript(s) to: Dr. Paul Formo, VP for Academic Affairs, Dana College, Blair, NE 68008. Applications accepted until January 10, 1994, or until position is filled. Affirmative Action/Equal Opportunity Employer.

## Volleyball

**Assistant Women's Volleyball Coach, Cal State Northridge.** Academic year, Division I, position starting spring semester 1994. Responsibilities include game and practice coaching and conditioning, recruiting, assisting in fund-raising and community outreach, and conducting a program in compliance with NCAA regulations. Qualifications: Bachelor's degree preferred, high level or international playing experience may be substituted for degree, volleyball coaching experience, collegiate recruiting experience desired; good communication and organizational skills; strong commitment to academic achievement of student-athletes; sensitivity to equity and diversity issues. Salary range: \$1,528-\$1,676 monthly plus benefits. Applicants should forward a letter of application, current resume and three letters of recommendation by January 3, 1994, to: Dr. Judy Brame, Cal State Northridge Athletics, 18111 Nordhoff Street, Northridge, CA 91330-8276. CSUN is an Equal Opportunity/Affirmative Action, Title IX, Sections 503 & 504 Employer.

**Assistant Volleyball Coach: Butler University,** a Division I institution and a member of the Midwest Collegiate Conference, is seeking a full-time assistant women's volleyball coach. Candidates must have an earned degree from a four-year college, should have intercollegiate playing and coaching experience, and have demonstrated ability to work effectively with student-athletes, colleagues and the community. Salary will be commensurate with experience. Submit letter of application, resume and the names of three current references by January 7, 1994, to: Sharon Dingman, Head Volleyball Coach, Butler University, 4600 Sunset Avenue, Indianapolis, IN 46208. Butler is an Equal Opportunity Employer.

player.

**Tarleton State University.** Head Volleyball Coach/Lecturer PE; bachelor's in physical education required; 18 graduate hours in PE required; master's in PE preferred; previous volleyball coaching experience required; nine-month non-tenure position. Send resume, letter of application to: Lonn Reisman, Box T2002, Tarleton State University, Stephenville, TX 76402.

**Assistant Women's Volleyball Coach—Utah State University.** Full-time, 12-month appointment with NCAA Division I member of the Big West Conference. Bachelor's degree required, master's preferred. Must have experience in coaching female volleyball athletes, demonstrated recruiting experience, a working knowledge of NCAA rules and regulations, successful collegiate and/or club coaching background, and demonstrated knowledge of Macintosh computers, hardware and software. Responsibilities in addition to coaching will include: Scouting, recruiting, travel arrangements, scheduling, academic monitoring and other duties assigned by head coach. Salary: \$16,000, plus full benefits package. Starting Date: February 1, 1994. Applications must be received by January 15, 1994. Send letter of application, resume and three letters of recommendation to: Marlon Sano, Head Volleyball Coach, Utah State University, Logan, UT 84322-7400. Utah State is an Affirmative Action/Equal Opportunity Employer.

**Women's Head Volleyball Coach/HPLS Instructor, University of Southern Colorado.** Combined position. Head Volleyball Coach. Reports directly to the athletics director. Responsible for recruiting; monitoring academic progress; organizing and administering practices and off-season strength programs; developing game schedules; maintaining budget; promoting volleyball; fund-raising participation; supervising work-study students. HPLS Instructor: Reports directly to chair, HPLS department. Responsible for teaching six credit hours per semester. Courses to include: mechanical kinesiology, anatomical kinesiology, adapted physical education, and measurement and evaluation in physical education as well as selected courses in coaching or first aid. Qualifications: Master's degree in physical education/kinesiology/exercise and sports science, and coaching experience in women's volleyball at high school, professional club, or college level preferred. Starting Date: July 1, 1994. Salary Range: Commensurate with experience and qualifications. Application Information: Send letter of application, resume, and three current letters of reference to: Dan DeRose, Athletics Director, USC, 2200 Bonforte Boulevard, Pueblo, CO 81001-4901. Review of applications will commence January 15, 1994, and terminate when position is filled. University of Southern Colorado: Equal Opportunity Employer/Affirmative Action Employer.

**Bridgewater State College.** **Head Women's Volleyball Coach.** \$2,600. Responsibilities: Primary duty will be to coach varsity team. Supervise the team at all practice sessions and games; organize and direct a training program to develop the team to its full potential, and play a leadership role in the development of the team in terms of recruiting, promotion, teaching, motivation and competition. Qualifications: Undergraduate degree with teaching experience preferred; previous coaching and/or playing experience preferred; background in the sport should be particularly strong; demonstrated ability to work effectively with administrators and athletes, and understanding of NCAA Division III philosophy and ability to work within the framework of the philosophy of Bridgewater State College; ACEP certification a plus. Deadline for a complete application file: Open and continuing. (Letter of intent, resume, and the names, addresses and telephone numbers of five professional references should be submitted for a complete file). Address all inquiries to: Office of Human Resources, Boyden Hall, Bridgewater State College, Bridgewater, MA 02325. Bridgewater State College is an Affirmative Action/Equal Opportunity Employer which actively seeks to increase the diversity of its workforce.

**University of Portland** is accepting applications for the position of Head Women's Volleyball Coach. This is a full-time position. The University of Portland is an NCAA Division I AAA program and a member of the West Coast Conference. Qualifications: Minimum of a bachelor's degree with successful coaching experience at the collegiate, U.S.V.B.A., or high school level. Duties: Responsible for all program components including coaching, recruitment, scheduling and budget. Responsibilities also include a knowledge of university, conference or NCAA rules. Salary: Commensurate with experience and qualifications. Send letter of application and resume to: Joe Etzel, Athletics Director, University of Portland, 5000 North Willamette Boulevard, Portland, OR 97203. Applications will continue to be received until the position is filled. The University of Portland is an Affirmative Action/Equal Opportunity Employer.

**Assistant Women's Volleyball Coach, University of Arkansas, Women's Athletics.** Responsibilities include: Assist head coach in the organization, management, and coaching of a highly competitive volleyball program which will compete in the Southeastern Conference. Duties include recruiting top level student-athletes, scouting opponents, assisting with

practices, game management, team travel. Preference will be given to those individuals who have had experience coaching and recruiting at the Division I level. Applicant should have thorough knowledge of NCAA rules. Bachelor's degree required, master's degree preferred. Salary competitive commensurate with experience. Application deadline December 31, 1993. Send letter of application, resume, and names and phone numbers of three references to: Kim Bonnell, University of Arkansas, Women's Athletics, 215 Barnhill Arena, Fayetteville, AR 72701. The University of Arkansas is an Equal Opportunity/Affirmative Action Institution.

**Ohio University.** Contract Position Opening. Position: Head Volleyball Coach. Available: January 15, 1994. Salary: Minimum \$35,000. Qualifications: Bachelor's degree required, master's preferred. Coaching experience on collegiate level preferred. Proven ability to recruit academically and athletically qualified student-athletes a necessity. Candidate must display a commitment to the academic success of the student-athlete, the highest of ethical standards, as well as athletics success. Working knowledge and understanding of NCAA rules are a necessity. Responsibilities: Direct, organize and administer women's intercollegiate volleyball program. This includes, but is not limited to, the direction of all personnel, recruitment of prospective student-athletes, overseeing the academic success of the student-athlete, and all other items that contribute to the success of the program. Some teaching in the School of Health and Sport Sciences may be required. Ohio University is a state-supported institution of 17,000 students located in the southeastern Ohio city of Athens. The school is a charter member of the Mid-American Conference and NCAA Division I. Application Deadline: December 31, 1993. Application: Forward letter of application and complete resume to: Dr. Peggy Pruitt, Senior Associate Director of Athletics, Ohio University, P.O. Box 689, Athens, OH 45701. Ohio University is an Equal Opportunity Employer.

portunity Employer.

**Head Women's Volleyball Coach—Required:** Bachelor's degree; expertise coaching and teaching volleyball student-athletes; demonstrated success in recruiting student-athletes; demonstrated expertise in public relations; ability to develop and maintain a winning volleyball program. Preferred: Master's degree; knowledge of budgeting practices and ability to effectively apply that knowledge to the volleyball program; experience as a collegiate volleyball student-athlete; knowledge of and commitment to NCAA rules, specifically regarding recruiting. Responsibilities: Hire/manage a staff of assistants; recruit student-athletes to Montana State University; comply with NCAA rules/regulations; analyze opponents; design game plans; on-the-court coaching; other duties as directed by athletics director. Contract: Negotiable, depending on experience; non-tenured, no faculty rank; first contract through January 31, 1995; thereafter renewable annually on February 1. Send letter of application, resume (list names, current addresses and phone numbers of three references) and other supporting materials addressing qualifications to: Joan Sweet, Department of Athletics, Montana State University, #1 Bobcat Circle, Bozeman, MT 59717-0338. Screening begins December 20 and continues until positions are filled. Americans with Disabilities Act/Equal Opportunity/Affirmative Action/Veterans Preference.

**Assistant Women's Volleyball Coach: St. Cloud State University** has an opening for an Assistant Women's Volleyball Coach. Responsibilities: Assist the head coach in all phases of the volleyball program. Qualifications: Bachelor's degree required, master's degree preferred; intercollegiate volleyball playing experience desired; competitive volleyball coaching experience required. Position is a fixed-term, 75 percent appointment start

ing March 14, 1994, or August 15, 1994, dependent on applicant's availability. Salary range: \$16,500-\$20,000. St. Cloud State University is a member of the North Central Conference and NCAA Division II. To apply send

See **The Market**, page 23 ►

## COACHES INSTRUCTORS

Basketball, gymnastics, soccer, softball, swimming, tennis, volleyball, and more...

## CAMP SEQUOIA

a coed camp in the Catskill Mountains of New York. Outstanding facilities, room, board, travel allowance, competitive salary and family accommodations. Contact:

## SEQUOIA

Dept. NC2A, Box 1045  
Woodstock, NY 12498  
or call 914/679-5291

## WILLIAMS COLLEGE Director of Sports Medicine

Williams College invites applications for the position of Director of Sports Medicine.

**RESPONSIBILITIES:** Coordinate training coverage and rehabilitation for student-athletes participating in an extensive program of 31 varsity sports, 15 junior-varsity sports and eight club teams; supervise and assigns coverage for two other full-time trainers, two part-time trainers and a number of student assistants; assist in the budgeting and control of supplies; maintain accurate records, and be responsible for the general operation of the sports medicine program.

**QUALIFICATIONS:** Candidates should have a baccalaureate degree, master's degree desirable; be NATA certified and present job experience to warrant consideration for this important position.

**TERMS OF CONTRACT:** The initial appointment is for one year with the possibility of longer contracts after a period of suitable service. The salary for the position will be commensurate with the candidate's background and experience.

**APPLICATION:** The application deadline is JANUARY 15, 1994. Applicants should submit a letter of application and have three letters of recommendation forwarded to:

Robert R. Peck, Chair  
Department of Physical Education,  
Athletics and Recreation  
WILLIAMS COLLEGE  
P.O. Box 457  
Williamstown, MA 01267  
413/597-2366

As an Affirmative Action/Equal Opportunity Employer,  
Williams College especially welcomes and encourages applications  
from women and minority candidates.  
EOE/AA Employer.

## University of Massachusetts at Amherst

### SPORT MANAGEMENT FACULTY POSITIONS

The Sport Management program seeks two additional faculty members beginning September 1, 1994, for the 1994-95 academic year. The positions will be filled at the lecturer and/or tenure track levels with rank open. Areas of specialty are open, but preference given to candidates with a terminal degree in economics, business, management, policy, sport management, law or related fields. Management experience in the sports industry, including, but not limited to, professional sports, international sports, intercollegiate athletics, sports law, facility and event management, sports marketing, media relations, or the sporting goods industry, is preferred.

The successful candidate(s) will be teaching at the graduate and undergraduate level. Teaching excellence and commitment to research and service are expected. Administrative responsibilities, such as undergraduate advising, may be assigned.

Rank and salary commensurate with education and experience.

Review of applications will begin on January 12, 1994, and will continue until the positions are filled. Material should include a letter of application indicating area of interest, curriculum vitae, and the names, addresses and telephone numbers of three references. References will not be contacted until applicants have been notified. Please submit materials to:

Search Committee, Sport Management Program  
1 Curry Hicks Building  
University of Massachusetts  
Box 31820  
Amherst, MA 01003-1820

The University of Massachusetts is an Affirmative Action/Equal Opportunity Employer. Women and minorities are especially encouraged to apply.

## WILLIAMS COLLEGE Director of Crew

Williams College invites applications for the position of Director of Crew, Instructor or Assistant Professor of Physical Education, Coach of either Men's or Women's Crew.

**RESPONSIBILITIES:** Teach physical education in a broad program of activities, coaching the men's or women's crew, coordinating the planning for both men's and women's teams including fund-raising by "on-campus" projects as well as solicitation of crew alumni and parents, boat house and shell maintenance, transportation to the boat house (drive one of the buses), race preparations and scheduling, budget preparation and monitoring, and other duties associated with the conduct of the crew program for men and women.

**SECOND ASSIGNMENT:** Assume one of the following assignments: ★ Director of Physical Education Skiing and assist with Winter Carnival. ★ Coordinator of Recreation. ★ Assist in a winter sport.

**QUALIFICATIONS:** Candidates should have a baccalaureate degree, master's degree preferred; college or club coaching experience, ability to administer a range of different responsibilities.

**TERMS OF CONTRACT:** The contract period is for the academic year. Salary will be commensurate with background and experience.

**APPLICATION:** The application deadline is JANUARY 15, 1994. Applicants should submit a letter of application and have three letters of recommendation forwarded to:

Robert R. Peck, Chair  
Department of Physical Education,  
Athletics and Recreation  
WILLIAMS COLLEGE  
P.O. Box 457  
Williamstown, MA 01267  
413/597-2366

As an Affirmative Action/Equal Opportunity Employer,  
Williams College especially welcomes and encourages applications  
from women and minority candidates.  
EOE/AA Employer.



## Athletics Director

EASTERN ILLINOIS UNIVERSITY invites nominations and applications for the position of Athletics Director. A public residential university with more than 10,000 undergraduate and graduate students, Eastern is committed to the integrity and graduation of its student-athletes, to a balanced budget, and to the ideals of the NCAA. Eastern competes in Division I-AA football and in Division I with 11 men's sports and eight women's sports. The athletics director reports to the university president and is responsible for development and operation of quality programs for men and women student-athletes. The director supervises, coordinates, and evaluates activities of athletics department personnel, coaches and other support staff; works with constituents of the university and community at large in fund-raising and development; plans and manages departmental budgets, and upholds standards and regulations of the NCAA.

**QUALIFICATIONS:** The successful candidate shall demonstrate excellence in administration and development of competitive programs of intercollegiate athletics; have successful experience in fund-raising and development activities; have experience in supervising, coordinating and evaluating activities of athletics department personnel, coaches and other support staff; shall possess outstanding leadership and interpersonal communication skills, and have demonstrated ability to uphold standards and regulations of the NCAA. A bachelor's degree is required and an advanced degree is preferred.

**APPLICATION PROCESS:** Send letter of application; resume; the name, address and telephone number of three (3) references to: Search Committee, Athletics Director, c/o Dr. Charles C. Colbert, Vice-President for Business Affairs, Eastern Illinois University, Charleston, IL 61920. Application materials must be received by January 21, 1994. Only complete files will be considered. Start date is June 1, 1994.

Eastern Illinois University is an Equal Opportunity/Equal Access/Affirmative Action Employer committed to achieving a diverse community

## WILLIAMS COLLEGE Athletics Trainer

Williams College invites applications for the position of Athletics Trainer.

**RESPONSIBILITIES:** Assist the Director of Sports Medicine and other trainers as assigned in the training coverage and rehabilitation of student-athletes participating in an extensive program of 31 varsity sports, 15 junior-varsity sports and eight club teams.

**QUALIFICATIONS:** Candidates should have a baccalaureate degree, master's degree desirable; be NATA certified and have experience as a trainer in a high-school or college setting.

**TERMS OF CONTRACT:** The initial appointment is for one year with the possibility of longer contracts after a period of suitable service. The salary for the position will be commensurate with the candidate's background and experience.

**APPLICATION:** The application deadline is JANUARY 15, 1994. Applicants should submit a letter of application and have three letters of recommendation forwarded to:

Robert R. Peck, Chair  
Department of Physical Education,  
Athletics and Recreation  
WILLIAMS COLLEGE  
P.O. Box 457  
Williamstown, MA 01267  
413/597-2366

As an Affirmative Action/Equal Opportunity Employer,  
Williams College especially welcomes and encourages applications  
from women and minority candidates.  
EOE/AA Employer.

## The Market

► Continued from page 22

letter of application, vita, transcripts and three recent letters of recommendation to: Dianne Glowatzke, Head Volleyball Coach, 225 Halenbeck Hall, St. Cloud State University, 720 Fourth Avenue South, St. Cloud, MN 56301-4498. Deadline for all application materials is February 1, 1994.

## Graduate Assistant

**Football Graduate Assistantships—University of Redlands.** Responsibilities include coaching, recruiting and related duties as assigned by head coach. Qualifications: Bachelor's degree and admission to the university's graduate program; collegiate competitive experience and a desire to coach/teach as a profession. Remuneration includes tuition remission, meal contract and a monthly stipend. Starting date: January 1994. Send resume and a list of references to: Mike Maynard, Head Football Coach, University of Redlands, P.O. Box 3080, Redlands, CA 92373-0999. The University of Redlands is a private, coeducational university and is a member of the NCAA Division III and the Southern California Intercollegiate Athletic Conference. Equal Opportunity Employer.

**Graduate Assistant—B.S. in physical education or related area.** NATA certification preferred or eligible for the exam. Duties will include rehabilitation, practice and game coverage, student supervision, and other duties as directed by the head athletics trainer. Stipend available. Please contact: Sharon P. Misasi, 510 Crescent Street, Pelz 4, Southern Connecticut State University, New Haven, Connecticut 06515. Affirmative Action/Equal Opportunity Employer.

**Graduate Assistant—Swimming.** Available January 1994. Ohio University. Must have completed undergraduate degree, be accepted into Graduate College, and desiring to work with men's and women's swim teams. Contact immediately Scott Hammond, Head Swim Coach, 614/593-1612.

**Graduate Assistant, Strength and Conditioning.** A position as graduate assistant for the strength and conditioning coach at the University of Texas at Arlington is available for January 1994. Qualifications include a B.S. in physical education, exercise science or related field, current CPR certification and C.S.C.S. preferred but not mandatory. Applicants must be admissible into graduate school and establish residency in Texas. Duties will consist of assisting the strength and conditioning coach with the strength and conditioning programs for the 14 intercollegiate sports. Compensation will include a monthly stipend and on-campus housing. Please send resume, three letters of recommendation and a cover letter to: Alfred Caronia, Strength and Conditioning Coach, c/o The University of Texas-Arlington, P.O. Box 19079, Arlington, Texas 76019. Deadline for applications is December 22, 1993. Affirmative Action/Equal Opportunity Employer.

## Intramurals

**Intramural/Equipment and Facility Manager PCTES, Department of Athletics (Division I)** is accepting applications for a full-time Intramural Recreation Specialist/Equipment & Facility Manager. Duties include planning and implementing all functions of a diversified and progressive collegiate intramural and recreational program (Equipment Specialist) inventory, maintenance and distribution of all sports equipment (Facility Manager) sched-

uling the use of all athletics facilities on campus. Interested candidates must have a college degree. Letter of application, resume and three references should be mailed to: Tom Shirley, Director of Athletics, School House Lane & Henry Avenue, Philadelphia, PA 19144. Review of applications will begin on December 20, 1993. An Affirmative Action/Equal Opportunity Institution.

## Miscellaneous

**Baseball & Basketball Directors Needed.** Excellent coed residential children's camps, seek persons with proven ability to coordinate, direct and teach kids! Positions also include involvement in programming and management of the activity. Both areas offer top notch facilities and equipment as well as opportunities to expand and grow program. Vital that persons enjoy working with kids and have the energy and enthusiasm to match! Accommodations for families and singles. Salaries negotiable; room, board and travel expense provided. Call 800/544-5448 or 914/472-5858. Staff Search, 221 East Hartsdale Avenue, Hartsdale, NY 10530.

**Camp Wayne.** Eight week children's camp in northeastern Pennsylvania (June 23-August 21, 1994) seeks coaches and teachers to direct programs in team sports (athletics director), tennis, gymnastics, waterfront activities, cheerleading, aerobics and golf. College students also needed to live in cabins with children and teach at specialty activities. We offer a caring, fun-loving environment. Write: 12 Allevard Street, Lido Beach, N.Y. 11561 or call 516/889-3217. Fax #: 516/889-3219. **Women's National Director, Fellowship of Christian Athletes.** Application deadline: January 10, 1994. Contact: Debbie Larson, 8701 Leeds Road, Kansas City, Missouri 64129, 816/921-0909, x305.

**Camp Staff—Top Maine children's camp** seeks instructors/college players/coaches for baseball, basketball, tennis, soccer, lacrosse, swimming, fitness and gymnastics. Prime facility. Must have sincere desire to work with children. Call today, 516/482-7512, or write: Keith N. Klein, Box 4378, Boca Raton, FL 33429.

**Adirondack Boys Camp in New York State** seeking coaches in soccer, basketball and assistants in baseball, tennis and aquatics. Positions are also available for group leaders. Also, sister camp seeks assistant coaches in gymnastics, tennis, aquatics and team sports. If interested, call 800/786-8373.

**Sports Publicist.** Sports agency is seeking full-time publicist. Need outstanding sports knowledge—specifically baseball—combined with strong journalism background. Duties include statistical research, writing press releases and media placements. Qualifications: 2 to 3 years' experience in media relations, sports information or related field. Affirmative Action/Equal Opportunity Employer. Send resume, references and three media writing samples to: Wirz & Associates, 16 Knight Street, Norwalk, CT 06851. No phone calls please.

**Earn a Master's Degree in Sports Science** in two 5-week summer sessions plus a mentorship. Scholarships and other financial aid available. Contact: The United States Sports Academy, Department of Student Services, One Academy Drive, Daphne, Alabama 36526; 1/800-223-2668. An Equal Opportunity Institution. SACs accredited.

**Summer Opportunities:** Coaches, assistant coaches, instructors, teachers, group heads and nurses for Northeast Premier children's summer camps. Approximately June 19-August 20. Swimming, baseball, tennis, basketball, gymnastics, hockey, soccer & all athletics areas, male/female. Arlene, 1/800-443-6428. In New York, 516/433-

8033. Families welcome.

**Athletics/Program Director, Swimming, Head Coaches** for sports-oriented resident children's summer camp with extensive facilities. Working with mature staff. Write: Camp Starlight, 18 Clinton Street, Malverne, NY 11565, or call 516/599-5239.

**Teaching/Coaching Fellowships Smith College.** Fellowships are available for individuals interested in pursuing a master's degree with a specialization in coaching women. Candidates should have an undergraduate academic record of high caliber, and advanced skill and/or experience coaching/teaching two different sports. Stipends range from \$7,950 to \$8,350, and carry a full tuition waiver. Apply by February 15, 1994. Scholarship aid, in the form of partial tuition waivers, also are available for non-teaching fellows. For application materials contact Michelle Finley, Department of Exercise and Sport Studies, Smith College, Scott Gymnasium, Northampton, MA 01063, 413/585-3970. For those with questions, contact Dr. James Johnson, Graduate Coordinator, 413/585-3975. An AA/EEO. Minorities and women are encouraged to apply.

## Open Dates

Central Michigan University Women's Bas-

ketball seeks one Division I team to play in 1994-95 tournament. The dates are December 29 & 30, 1994. There is a guarantee plus rooms and meals. Call Donita Davenport, 517/774-6675.

**Boise State University.** Men's basketball Division I. Real Dairy Classic, November 25 & 26, 1994. Albertson's Holiday Classic, December 29 & 30, 1994. Contact: Ernie Wheeler, Assistant Coach, 208/385-1963.

**Baseball—Western Connecticut State University,** a Division III institution, is seeking games in Boca Raton/Fort Lauderdale, Florida, area this spring. Open dates include March 19, 20 and 24. If interested please contact: Ed Farrington, Director of Athletics, Western Connecticut State University, 181 White Street, Danbury, CT 06810, or call 203/797-4239 or 4253.

**The University of Maine** women's basketball team is seeking a Division I opponent for December 9 and 10, 1994, at Maine. Contact: Lamar Boutwell, Assistant Basketball Coach, at 207/581-1075.

**Division III Women's Basketball Tournament.** Southwestern University seeks two Division III teams to participate in a four-team tournament November 26 & 27, 1994. Minimum \$1,000 guarantee. Contact Ronda Sea graves, 512/863-1384.

**Division III Football.** Thomas More College has the following open dates for the 1994 and 1995 seasons: September 10, 1994, and Sep-

tember 9, 1995; September 24, 1994, and September 23, 1995; October 8, 1994, and October 7, 1995; and October 22, 1994, and October 31, 1995. Interested schools please contact Vic Clark, 606/344-3390.

**Men's Basketball, Transylvania University,** Lexington, KY, seeking teams for tournament on December 2, 3, 1994. Generous guarantee, gifts for players and coaches. Call Don Lane at 606/233-8270.

**Division III Football—Bethany College (WV)** is seeking to fill a two-year home/away agreement for September 3 or September 17 or October 29, 1994, and corresponding dates in 1995. Contact Jan Forsty, Assistant Athletics Director, 304/829-7240.

**Volleyball—Division I University of Montana** is seeking one team for the Subway Classic: September 3 & 4, 1994. Guarantee three nights lodging, ground transportation and one

banquet meal. Contact Donna Finney, Assistant Coach, 406/243-5331.

**Women's Basketball—Teams** needed for Thanksgiving Tournament on November 25, 26. Guarantee is \$2,000 and ground transportation. Please contact Karin Nicholls, Assistant Coach, University of Nebraska, at 402/472-6462.

**Football, Division II, Southern Connecticut State University** has open dates in 1994 and 1995. The open dates in 1994 are September 3, September 10 and October 29. The open dates in 1995 are September 2, October 7, October 14 and October 28. Contact: Rich Cavanaugh, Head Football Coach, 203/397-4377.

**Mercyhurst College, Erie, PA,** needs Division II or NAIA teams for tourney December 2-3, 1994, and January 6-7, 1995. Guarantee and rooms. Call Pete Russo, 814/824-2226.

## WHITTIER COLLEGE Head Football Coach

Starting February 1994

**THE POSITION AND RESPONSIBILITIES:** Whittier College invites applications from interested and qualified candidates for the position of Head Football Coach. This is a full-time football coaching and administrative appointment that reports to the Director of Athletics. Primary responsibility is the administration and coaching of a quality football program with a rich heritage and tradition. The successful candidate will have additional duties, including teaching activities and analysis classes in Physical Education and the possibility of coaching responsibility for a spring sport.

As a member of NCAA Division III, Whittier College does not offer athletics scholarships, although the Office of Student Financing assists all families in developing a financial plan that makes a Whittier College education affordable. Whittier is a charter member of the Southern California Intercollegiate Athletic Conference (founded in 1915).

**THE COLLEGE:** Whittier College is a nationally recognized, selective, independent liberal arts college with 1,200 students. Although nonsectarian since the 1930s, the College was founded by the Society of Friends in 1887, and it continues to value its Quaker heritage of learning, service and respect for each individual. Whittier College is located in southern California, 20 miles southeast of metropolitan Los Angeles, at the edge of the Puente Hills. Whittier Law School, which is a part of the institution, is located on a separate campus in the Hancock Park area of Los Angeles.

**QUALIFICATIONS:** Requires M.A. or equivalent combination of experience and education. Preference will be given to candidates with teaching experience in physical education and football coaching and recruiting experience at the collegiate level or successful head coaching experience at the high-school level. The successful candidate must have an appreciation for an athletics program within the academic setting of a small college.

**APPLICATION INFORMATION:** Review of completed applications will begin January 10, 1994. Interested applicants should submit a current resume, salary history and expectations, and three letters of recommendation to the chair of the search committee, Dr. Lisa A. Rossbacher, Vice-President for Academic Affairs and Dean of Faculty, Whittier College, P.O. Box 634, Whittier, California 90608; 310/907-4204. Specific questions about the position also may be directed to Prof. Sherry Calvert, Acting Director of Athletics, Whittier College, P.O. Box 634, Whittier, CA 90608; 310/907-4270.

Whittier College is an Equal Opportunity/  
Affirmative Action Employer.

## Bellarmino College Director of Athletics



Bellarmino College invites nominations and applications for Director of Athletics.

The director of athletics reports to the president and is responsible for 16 intercollegiate sports programs. Bellarmine College has an outstanding academic and athletics reputation. Bellarmine College is a member of the NCAA Division II, the Great Lakes Valley Conference, and the Kentucky Women's Intercollegiate Conference. Of the institution's 2,400 full-time and part-time students, more than 200 students participate in intercollegiate activities. The Department of Athletics includes eight full-time and 20 part-time staff members.

Bellarmino seeks a dynamic leader in the area of athletics management, fund-raising and fiscal management. Applicants should have a graduate degree and a minimum of five years experience in intercollegiate athletics. Preference will be given to individuals who have demonstrated success in working with students, coaches, faculty, staff, alumni and community.

Bellarmino College is primarily a teaching institution committed to academic excellence in the liberal arts and sciences and in professional education in business, nursing and education. Nestled amidst rolling hills in a beautiful Louisville residential area, Bellarmine's 120-acre campus has 14 buildings, including three residence halls, as well as a nine-hole golf course and campus tennis club.

Compensation is commensurate with qualifications. The starting date is July 1, 1994. Please send nominations or a letter of application with a resume and the names, addresses and phone numbers of at least three references by January 30, 1994, to:

Search Committee  
Office of the Vice-President  
for Student Affairs  
Bellarmino College  
2001 Newburg Road  
Louisville, KY 40205-0671

Review of applications will begin on February 1, 1994, and continue until the position is filled.

Bellarmino College is an Affirmative Action/  
Equal Opportunity Employer.

## COMMISSIONER Sunshine State Conference

**The Sunshine State Conference (SSC)** is accepting applications for the position of Commissioner. This is a full-time position available July 1, 1994. The SSC is a premier eight-team, NCAA Division II member conference which includes many nationally competitive teams in both men's and women's sports from the following institutions: Barry University, Eckerd College, Florida Institute of Technology, Florida Southern College, University of North Florida, Rollins College, St. Leo College, University of Tampa. The conference office is scheduled to be relocated to central Florida by summer of 1994.

**QUALIFICATIONS:** Master's degree preferred; commitment to NCAA Division II philosophy; thorough knowledge and experience, as well as commitment to compliance, with NCAA rules and National Letter of Intent; strong public relations, as well as excellent oral and written communication skills; computer proficiency; three or more years administrative experience, preferably in a conference office and/or NCAA institution, with proven ability in organizing tasks, managing and motivating staff, fiscal management, strategic planning, and fund-raising; demonstrated skill in marketing and promoting sports to corporate and television entities; general familiarity with sports law, including contract and licensure requirements.

**RESPONSIBILITIES:** Serve as administrator, chief fiscal officer and compliance coordinator of the conference. Aggressively market and promote the SSC to corporate entities and media outlets; seek these and other creative forms of financial support as means of enhancing conference revenue beyond traditional member dues and NCAA enhancement sources. Maintain accurate financial records, generate annual reports, prepare annual budget and provide guidance to finance committee. Oversee training, assignment, and objective evaluation of all officials in selected conference sports. Plan, organize and document all conference meetings. Prepare a comprehensive, current conference rulebook and policy manual, as well as a championship procedures handbook; assure proper implementation and enforcement of policies without bias related to gender, race, or religious preference. Supervise all conference activities and sports information operations. Interpret and assess compliance with SSC/NCAA rules. Serve as conference representative to the NCAA and other appropriate agencies. Computerize the filing and processing of conference information. Submit all conference reports and forms to NCAA and other agencies. Promote representation and selection of SSC teams, student-athletes, and coaches to national polls, NCAA committees, national honors and awards, and automatic qualification. Perform other duties as assigned by the Executive Committee.

**SALARY:** Commensurate with qualifications and experience.

**PROCEDURES:** Application postmark deadline: Feb. 1, 1994. Send three sets of application materials, including letter of application, resume and three letters of recommendation in each packet, to:

Dr. G. Jean Cerro, Chair  
SSC Search Committee  
Barry University, HSC 100  
Miami Shores, FL 33161

Some applicant interviews will be scheduled during the 1994 NCAA Convention in San Antonio.

The Sunshine State Conference is an Equal Opportunity Employer.

## The George Washington University Department of Athletics and Recreation Washington, DC Director of Athletics Advancement

The George Washington University is seeking an experienced professional for the position of Director of Athletics Advancement. The George Washington University is a private, coeducational university of approximately 6,000 undergraduate students. The athletics department offers 17 varsity sports and the GW Colonials are members of the Atlantic 10, ECAC and NCAA Division I. The director reports to the executive director of athletics and oversees public relations, electronic media management, marketing and promotions, and development functions of the department. The director will be responsible for the design and implementation of a fund-raising program involving alumni, friends of the university, corporations and other support groups.

**QUALIFICATIONS:** It is preferred that the successful candidate have a proven track record in athletics development. A bachelor's degree is required and an advanced degree is helpful. Strong administrative, organizational, supervising, and interpersonal skills as well as demonstrated writing and oral presentation techniques are essential.

**SALARY:** Competitive and commensurate with experience.

Nominations and applications should be sent to:

Steve Bilsky  
Executive Director of Athletics and Recreation  
The George Washington University  
Department of Athletics and Recreation  
600 22nd Street, NW, Suite 219  
Washington, DC 20052

The George Washington University is an Equal Opportunity/  
Affirmative Action Employer.



## ■ Legislative assistance

1993 Column No. 45

### NCAA Bylaw 15.2.4.2

#### Exempted government grants

During its October 11-12, 1993, meeting, the NCAA Council reviewed the application of Bylaw 15.2.4.2 to various Federal entitlement programs, including the G.I. Bill of Rights and other educational benefits for veterans. The Council utilized the provisions of NCAA Constitution 5.4.1.1.1 (modification of wording) to amend the provisions of Bylaw 15.2.4.2 as follows:

1. Replace the G.I. Bill of Rights in Bylaw 15.2.4.2-(a) with the Montgomery G.I. Bill—Active Duty and the Montgomery G.I. Bill—Selected Reserve.

2. Substitute the Dependents Education Assistance Program (DEAP) for the War Orphans Educational Program in Bylaw 15.2.4.2-(c), inasmuch as the war orphans program was renamed 17 years ago.

3. Specifically list the Reinstated Entitlement Program for Survivors (REPS) as part of the Social Security Insurance Program referenced in Bylaw 15.2.4.2-(c), inasmuch as the REPS is a component of the Social Security Insurance Program rather than a separate Veterans Benefit Program.

Further, the Council utilized the provisions of Constitution 5.3.1.1.1 (noncontroversial amendment) to amend the pro-

visions of Bylaw 15.2.4.2 to include the Vocational Rehabilitation for Service-Disabled Veterans Program and the Veterans Educational Assistance Program (VEAP) as exempted government grants under Bylaw 15.2.4.2.

### NCAA Bylaw 15.2.4.1

#### Pell Grants

NCAA institutions should note that a student-athlete may receive a Pell Grant in combination with other institutional financial aid, provided the overall grant total does not exceed the value of a full grant-in-aid plus \$2,400 in Division I institutions or \$900 in Division II or III institutions, or the student-athlete's cost of attendance per Bylaw 15.01.7, whichever is less. Please note, however, that during its October 11-12, 1993, meeting, the Council utilized the provisions of Constitution 5.3.1.1.1 to amend Bylaw 15.2.4.1 to make the legislation applicable only to Divisions I and II institutions, inasmuch as in Division III a full grant-in-aid and cost of attendance are defined in the same way, so the cost of attendance always will be less than a full grant-in-aid plus \$900 in Pell Grant funds.

### NCAA Bylaw 30.10.5-(e)-(1)

#### Division I football—dead period during the American Football Coaches Association convention

Division I institutions should note that the 1993-94 Manual

(Figure 13-5, page 113) incorrectly indicates that there is a dead period from January 10-13, 1994. In accordance with Bylaw 30.10.5-(e)-(1), a dead period exists during the American Football Coaches Association's convention, which is scheduled for January 10-12, 1994. Thus, the dead period runs from January 10 to 12, 1994; and from January 13, 1994, through 8 a.m. January 31, 1994, a contact period would be in effect.

In addition, Figure 13-5 incorrectly indicates that there is a contact period from February 5 at 8 a.m. through February 7, 1994. The calendar should indicate that there is a contact period from February 4 at 8 a.m. through February 7, 1994.

*This material was provided by the legislative services staff as an aid to member institutions. If an institution has a question or comment regarding this column, such correspondence should be directed to Nancy L. Mitchell, assistant executive director for legislative services, at the NCAA national office. This information is available on the Collegiate Sports Network.*

News quiz answers: 1-(b). 2-True. 3-True. 4-(b). 5-True. 6-True. 7-(b). 8-(b).

## Winners

### Six student-athletes are selected as fall finalists for Top Six award

► Continued from page 1

athletics ability; 25 percent on academic achievement, and 25 percent on character, leadership and extracurricular activities. Nomination forms are sent to all member institutions, and selections are made by the Honors Committee.

Following are biographical sketches of the fall finalists.

#### Trev K. Alberts Nebraska Football

The 1993 Butkus Award recipient, Alberts helped lead Nebraska to an unbeaten regular season and a berth in the Federal Express Orange Bowl January 1 against Florida State. Alberts is a consensus all-American linebacker and a two-time all-Big Eight Conference selection. He twice was named defensive player of the week this year after Cornhusker victories against Texas Tech University and UCLA.

Cornhusker team captain in 1993, Alberts is the school's all-time leader in sacks and has tackled opponents for more than 200 yards in losses.

He is a 1993 National Football Foundation and Hall of Fame postgraduate scholarship recipient and a GTE academic all-American. Alberts graduated in August with a 3.309 grade-point average (4.000 scale) in communications. He is a three-time Big Eight all-academic selection and was the recipient of the 1992 Toyota Leadership Award.

Alberts also is a volunteer speaker for high-school enrichment and guidance programs and a group facilitator for the YMCA Big Brothers/Big Sisters program.

#### Kenneth J. Alexander Florida State Football

Alexander graduated cum laude in May 1993 and completed his collegiate career by helping the Seminoles to a 11-1 campaign and a trip to the Federal Express Orange Bowl. A four-year letter winner at linebacker, Alexander is a 1993 Butkus Award nominee, team captain and a team leader in



Alberts



Alexander



Bremner



Haller



Jameyson



Sullivan

tackles.

He was awarded a 1993 National Football Foundation graduate fellowship and a 1993 National Association of Collegiate Directors of Athletics postgraduate scholarship. He compiled a 3.263 grade-point average while earning his degree in communications and was named the outstanding student in the College of Communications at Florida State.

Alexander is involved in the Brotherhood of Pride, a program in support of young black men, and has spoken to several elementary schools and youth groups about saying no to drugs. He also has served as a mentor to help minority students prepare for college entrance exams.

#### Julie F. Bremner UCLA Volleyball

Bremner is a senior setter on the Bruins' volleyball team that won the Division I women's championship in 1991, finished second in 1992 and advanced to the regionals in 1993. With Bremner in the starting lineup, UCLA is 81-4 over a three-year span. She is one of the nation's leaders in assists and as the Bruins' lone returning starter this year was instrumental in helping an inexperienced group of hitters rank among team leaders in the Pacific-10 Conference.

She was named the Pac-10 player of the year in 1993 and is a two-time all-Pac-10 selection. She also is a two-time member of the U.S. National Team, which finished second in the 1992 World University Games, the team's best finish ever.

An all-Pac-10 academic selection, Bremner has compiled a 3.311 grade-point average while earning a degree in physiological science.

She is a Special Olympics volunteer, a member of Athletes in Action and a counselor and coach for youth volleyball camps.

#### Katie Haller Southern California Volleyball

Haller holds the Southern California career record for digs with 1,702, and her 1,528 kills made her the only player in school history to reach the 1,500 kill/1,500 dig mark. She is a two-time team captain and helped her squad advance to the Division I championship regionals in 1991 and 1992 and to the second round in this year's expanded bracket.

Haller is a 1992 GTE academic all-American, a three-time all-Pac-10 academic choice and a perennial dean's list member. She has compiled a 3.950 grade-point average while earning a degree in exercise science, and she hopes to attend medical school after graduation in May.

She volunteers with Special Olympics and as a physical therapist for a local hospital. She also is a volleyball camp instructor for underprivileged children.

#### Katy L. Jameyson Texas Volleyball

A two-time all-American and 1993 national player-of-the-year candidate, Jameyson leads a Texas squad that has been ranked as high as No. 2 this season and advanced to the regionals in the Division I championship. She averages nearly three kills per game and is second on the team in hitting percentage. She helped Texas set a Southwest Conference team block-assist record of 26 with her season-high nine blocks against the University of Houston.

Jameyson is pursuing a degree in health promotions and fitness and has compiled a grade-point average of 3.034. She received a Donna Lopiano scholarship in 1990, a Darrell Royal endowed scholarship in 1992 and a Kenneth Sims endowed scholarship in 1993.

She is a participant in the Neighborhood Longhorns program, which provides role models for at-risk youth throughout the Austin community.

#### Amy M. Sullivan Washington (Missouri) Volleyball

Sullivan has helped lead the Bears to three consecutive Division III championships, including this year's three-game sweep over host Juniata College in the championship match. In that match, Sullivan scored eight service aces to add to her career NCAA-leading total. She also holds an NCAA mark for aces with 14 in one match.

During Sullivan's three-year tenure at Washington, the Bears are 126-6, including a 59-match winning streak overall and a 77-match winning streak against Division III opponents. She is a three-time all-American and was named the University Athletic Association player of the year in 1992.

A Rhodes scholar candidate who hopes to attend medical school, Sullivan has earned a 3.850 grade-point average while majoring in biology. She is a National Merit Scholar, a perennial dean's list member and a member of Golden Key. Sullivan also is a weekly volunteer at the Hope Center for Abused Children and at a local retirement center. She also has been a clinician at 33 youth sports camps.

## TEAMLINE to broadcast Convention

Live coverage of the 1994 NCAA Convention in San Antonio will be available via the telephone services of TEAMLINE, beginning with the opening business session January 9.

"This is the second year that staff members of NCAA affiliated universities, media members and the general public will be able to listen to live gavel-to-gavel coverage of the NCAA Convention over the telephone," said Thomas R. Zawistowski, president of TRZ Sports Services, Inc., which operates TEAMLINE.

The service is best known for offering live play-by-play broadcasts of college and professional sports.

Those wishing to listen to Convention sessions scheduled for January 9 through 12 can do so by calling a toll-free telephone number, 800/846-4700. Callers will be asked for the four-digit access code assigned to the NCAA for the Convention, which is 6222 (or "NCAA").

Charges for listening to the broadcast can be paid with Visa or Mastercard. The charges are between 50 cents and 20 cents per minute, depending on how long the caller listens. Listening for two hours will cost approximately \$28.

"We are very excited about being able to provide live national coverage of the NCAA Convention this year on TEAMLINE," Zawistowski said. "One of the goals of TRZ Communications Services (of which TRZ Sports Services is a division) is to apply our technology to live broadcasts over the telephone to nonsports areas."

"Using the Convention format gives us a chance to demonstrate our unique technical abilities."