

The NCAA News



Official Publication of the National Collegiate Athletic Association

June 30, 1993, Volume 30, Number 26

Graduation rates jump by six percent

Increase reflects tougher standards of Proposition 48

Graduation rates for Division I student-athletes increased sharply for the freshman class of 1986-87, reflecting the stricter initial-eligibility requirements of Proposition 48.

This is the NCAA's third report of graduation rates for Division I student-athletes. The first was released in July 1992 and the second in May 1993.

■ See guest editorial: Page 4.

The latest study revealed that the overall graduation rate for student-athletes from the first Proposition 48 class was 57 percent, an increase of about six percent from the 1983, 1984 and 1985 classes. The 57 percent rate exceeded by two percent the rate for all students entering NCAA Division I institutions in 1986.

The increase was consistent in all major subgroups, except for white male basketball players, whose graduation rate fell from 57 percent pre-Proposition 48 to 52

See Rates, page 22 ▶

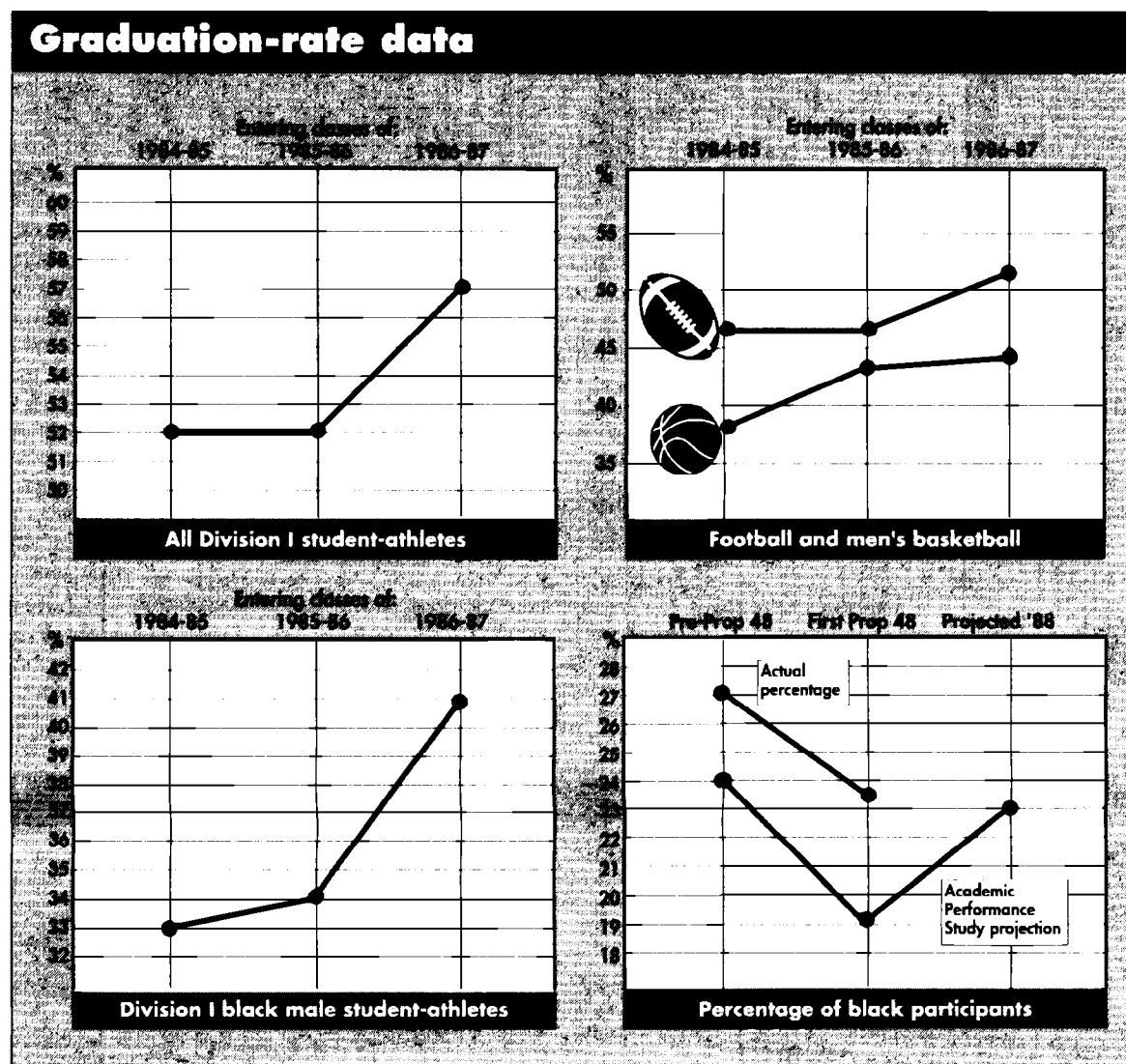

Financial report issued

Most of the legislative recommendations sent to the NCAA Presidents Commission this week from the NCAA Special Committee to Review Financial Conditions in Intercollegiate Athletics—including 18 proposals for the 1994 Convention—will affect Division I programs, with football and basketball singled out more than any other sports.

In the report (reprinted in its entirety beginning on page 17), the special committee noted the difficulty of developing national legislation to address what are essentially local problems.

"NCAA legislation," the report says, "no matter how well crafted, cannot make all institutions comparable, nor can regulations fundamentally affect how institutions choose to fashion their support of men's and women's programs."

As part of its process, the committee surveyed the membership in January regarding 17 legislative concepts it was considering and held in-person reviews with representatives of various coaching and administrative organizations.

"In listening to the concerns and comments of NCAA constituencies, it became even more apparent why NCAA legislative activity is somewhat ineffective in 'righting' the financial state of Division I programs," the report says.

While the committee called on conferences and

See Financial, page 21 ▶

Eligibility clearinghouse targets August 1 start

The NCAA Initial-Eligibility Clearinghouse is on track to become fully operational by August 1, a special committee overseeing implementation of the project learned at its June 17-19 meeting in Tahoe, California.

Meeting for the first time since the adoption of Proposal No. 17 at the 1993 NCAA Convention, the Special Committee to Oversee Implementation of the NCAA Initial-Eligibility Clearinghouse met with the clearinghouse's recently hired manager, Calvin Symons, and

other personnel from the project administered by the American College Testing Program (ACT).

The clearinghouse already has obtained NCAA Form 48-H information from more than 2,400 high schools and has begun hiring personnel to evaluate information submitted to the clearinghouse. The computer system that will be used for the project also is in operation and information is being entered, clearinghouse staff members told the committee.

By August, the clearinghouse

will be ready to collect data for prospective student-athletes who will be recruited during 1993-94.

Packets of information about the clearinghouse have been mailed to more than 25,000 high schools, as well as to Divisions I and II institutions and conferences.

Committee role

The committee also devoted much of its meeting to a discussion of its role and responsibilities in overseeing development of the

clearinghouse.

It determined that:

■ It will serve as a "conduit" between the membership, clearinghouse and national office staff.

■ When appropriate, it will recommend interpretations and propose legislation to improve the effectiveness and enhance operations of the clearinghouse. Among areas of legislation of interest to the committee is Bylaw NCAA 13.7.1.2.3, which requires clear-

See Clearinghouse, page 28 ▶

■ In the News

News Digest	Page 2
Comment	4
Summer basketball camp	5
Final Division II baseball/softball stats	9-10
Eligibility appeals	11-16
NCAA Record	23-24
The Market	24-27
Legislative assistance	28



Bubas

■ Vic Bubas, who served as commissioner of the Sun Belt Conference during its first 14 years, is given credit for helping the league develop into one of the more successful basketball conferences in the country: **Page 3.**

■ Sixty-eight postgraduate scholarships—34 for men and 34 for women—have been awarded in sports other than football and basketball: **Pages 7-8.**

■ The Knight Commission is reformed to monitor the NCAA's search for a new executive director: **Page 28.**

■ On deck

June 30-July 1	Gender-Equity Task Force, Kansas City, Missouri
June 30-July 2	Committee on Infractions, Kansas City, Missouri
July 4-8	Division I Men's and Women's Basketball Committees, Newport, Rhode Island
July 5-8	Women's Gymnastics Committee, Sun Valley, Idaho
July 6-8	Legislative Review Committee, Kansas City, Missouri

The NCAA News DIGEST

A weekly summary of major activities within the Association

Executive director

Search committee receiving applications

The search committee created to recommend a replacement for Executive Director Richard D. Schultz met for the second time June 28 in Kansas City, Missouri.

To date, the committee has received 126 applications and 40 nominations for the position, which became available when Schultz resigned May 11.

The committee is considering the possibility of retaining the services of a firm that aids in executive searches to assist administratively in the final stages of the process.

NCAA President Joseph N. Crowley chairs the committee, which also includes the three division vice-presidents, four other members of the NCAA Executive Committee and four members of the Presidents Commission.

For more detail, see the June 2, May 26 and May 12 issues of The NCAA News.

Staff contact: Patricia E. Bork.

Next meeting: To be announced.

Finances

Committee distributes legislative recommendations

The report of the NCAA Special Committee to Review Financial Conditions in Intercollegiate Athletics appears starting on page 17 of this issue.

The NCAA Presidents Commission considered the report at its June 29-30 meeting.

The report contains 18 legislative proposals for the 1994 NCAA Convention, several suggestions to individual institutions and conferences, and eight longer-term legislative concepts.

Staff contacts: Frank E. Marshall and Stephen R. Morgan.

Gender equity

Task force meets to form final report

The NCAA Gender-Equity Task Force will meet June 30 and July 1 to work toward producing a final report that will be submitted

to the NCAA Council for that group to consider at its August meeting.

The task force presented its preliminary report to the NCAA Presidents Commission June 29-30. The preliminary report earlier had been mailed to the membership May 11 and appeared in the May 19 issue of The NCAA News. Hearings at three locations were conducted May 24, 26 and 27. Also, the task force received written comment from those who could not attend any of the hear-

ings.

The task force consultants have been excused, with the exception of Judith M. Sweet, University of California, San Diego, who was retained in her role as the immediate past president of the Association.

For more detail, see the June 2, May 19 and May 5 issues of The NCAA News.

Staff contacts: Ursula R. Walsh and Stephen A. Mallonice.

Next meeting: June 30-July 1 in Kansas

Schedule of key dates for July and August 1993

July

				1	2	3
4	5	6	7	8	9	10
11	12	13	14	15	16	17
18	19	20	21	22	23	24
25	26	27	28	29	30	31

JULY RECRUITING

Men's Division I basketball

1-4 Quiet period.

5-31 Evaluation period.

Women's Division I basketball*

1-7 Quiet period.

8-31 Evaluation period.

Men's, women's Division II basketball*

1-31 Evaluation period.

Division I football

1-31 Quiet period.

Division II football

1-31 Quiet period.

DEADLINES

1 — 1994 NCAA Convention proposals due from the membership.

1 — Deadline for forms to determine the interest of chief executive officers in chairing at least one peer-review team during the five-year certification cycle.

23 — Final deadline for information on the special-assistance fund of the revenue-distribution plan.

31 — End of 1992-93 coaches certification period.

MAILING

30 — Checks to be mailed for the special-assistance fund of the 1992-93 NCAA revenue-distribution plan.

AUGUST RECRUITING

Men's Division I basketball

1-31 Quiet period.

August

1	2	3	4	5	6	7
8	9	10	11	12	13	14
15	16	17	18	19	20	21
22	23	24	25	26	27	28
29	30	31				

Women's Division I basketball*

1-31 Quiet period.

Men's, women's Division II basketball*

1 Evaluation period.

2-31 Quiet period.

Division I football

1-31 Quiet period.

Division II football

1-31 Quiet period.

DEADLINES

6 — Final deadline for information on the sports sponsorship fund of the revenue-distribution plan.

15 — Deadline for proposed legislation from the NCAA Council, Presidents Commission or division steering committees.

15 — Deadline for nominating peer reviewers for the athletics certification program.

20 — Final deadline for information on the grants-in-aid fund of the revenue-distribution plan.

MAILINGS

13 — Checks to be mailed for the sports-sponsorship fund of the 1992-93 NCAA revenue-distribution plan.

27 — Checks to be mailed for the grants-in-aid fund of the 1992-93 NCAA revenue-distribution plan.

*See page 111 of the 1993-94 NCAA Manual for exceptions. Also, see pages 114-115 for dead periods in other Divisions I and II sports.

City, Missouri.

Revenues

Academic-enhancement fund distributed to Division I

Checks for the academic-enhancement fund of the revenue-distribution plan were mailed to Division I members June 25. It was the second of five funds from the plan to be paid to Division I members in 1993.

A total of \$8.94 million was set aside in the 1992-93 NCAA general operating budget for enhancement of academic-support systems for student-athletes. Each Division I conference received \$30,000 per institution, which was mailed directly to conference offices.

The Special NCAA Advisory Committee to Review Recommendations Regarding Distribution of Revenues did not establish specific guidelines regarding permissible uses of the academic-enhancement funds. However, the NCAA Executive Committee specified that the funds may not be used for scholarships for fifth-year student-athletes who have exhausted eligibility, for summer school tuition or for the purchase of course books. Institutions can use the funds for new or existing programs and services.

Following are the remaining dates on which checks for the revenue-distribution plan will be mailed:

Special-assistance fund — July 30.

Sports-sponsorship fund — August 13.

Grants-in-aid fund — August 27.

Staff contact: Keith E. Martin.

Certification

Scheduling subcommittee checking with presidents

The scheduling subcommittee of the NCAA Committee on Athletics Certification has developed a tentative schedule for peer-review visits, and chief executive officers of all Division I institutions will receive letters soon noting their institution's placement and seeking their reaction.

The subcommittee will adjust the schedule based on those reactions and submit it to the full committee, which will meet July 22 in Dallas. The full committee hopes to announce the schedule early this fall.

Staff contact: John H. Leavens.

Next meeting: July 22 in Dallas.

Final Four ticket applications

A record — and it was a record by a bunch — of 267,498 applications was received from the general public for the 1994 NCAA Final Four in Charlotte, North Carolina.

The number of applications, which represented 533,193 ticket requests, almost doubled the previous mark of 143,829, which was set for the 1991 event in Indianapolis.

The Charlotte Coliseum seats 22,876, and more than 50 percent of those seats — at least 12,000 — will go to the four participating institutions. The general public will receive 2,014 tickets. Remaining tickets will go primarily to representatives of the NCAA membership (presidents, directors of athletics, members of various committees, etc.), members of the National Association of Basketball Coaches and the host institution/agency.

Twenty percent of the requests came from North Carolina, and 21 percent of those selected were from North Carolina. Applications were received from all 50 states and nine foreign countries.

Refund checks and game tickets were mailed during the last week of June.

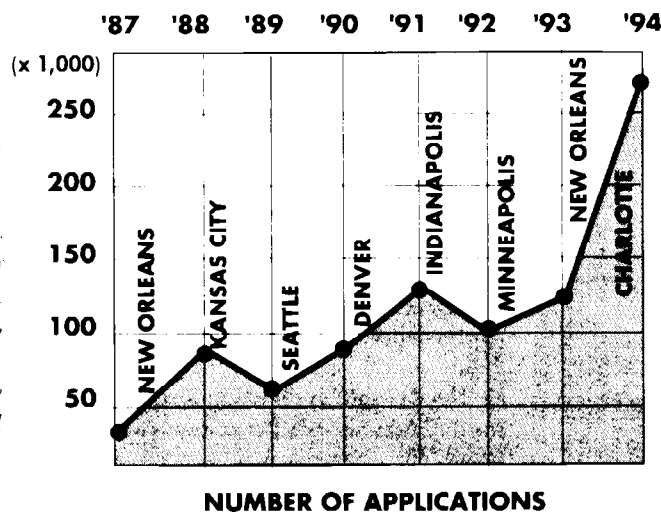

State by state

The top 10 states in applications for tickets to the 1994 Final Four:

1. North Carolina53,977
2. Indiana27,530
3. Illinois14,735
4. Virginia13,619
5. Ohio13,247
6. California10,901
7. Kentucky10,112
8. New York8,776
9. Florida8,540
10. South Carolina7,709

Briefly in the News

Bye-bye rug, hello grass

A plan to pull the rug out of Neyland Stadium at the University of Tennessee, Knoxville, won approval June 23 from university trustees.

Artificial turf was first used at Tennessee when the Volunteers met the University of Georgia September 14, 1968.

"Football was meant to be played on grass," **Bill Johnson**, vice-chair of the board of trustees and a former Tennessee football player, told *The Associated Press*.

Douglas A. Dickey, Tennessee athletics director, submitted a plan to the trustees' finance committee for replacing the turf with grass after the 1993 season.

Dickey said it would cost as much as \$1 million to replace the worn field with new artificial turf, but a grass field would cost about \$450,000 and would require \$30,000 a year for maintenance. Dickey added that \$300,000 in draining improvements to the field would be made at the time the turf is replaced.

Schenkel tribute

Longtime television sports broadcaster **Chris Schenkel**, who has worked for five networks in his 52-year career, will be honored in Indianapolis August 21 during "A Salute to Chris Schenkel."

Proceeds from the event will benefit the Haskell Indian Junior College Foundation in Lawrence, Kansas. Schenkel sits on the board of trustees of the college.

A native of Bippus, Indiana, Schenkel has worked for ABC (where he was highly visible as a college football broadcaster), CBS and NBC, as well as the ESPN cable network and the Dumont network. He is a four-time national sportscaster-of-the-year award winner, and he was honored last April with a "lifetime achievement" sports Emmy award.

Haskell opened in 1884 and currently is a national intertribal college with a mission to serve all Federally recognized tribes.

Contributions to the college may be sent to the Haskell Indian Junior College Foundation, P.O. Box 1220, Indianapolis, Indiana 46206. More information can be obtained



tougher academic standards set by the school if they wish to play football there.

Athletics director **Bill Carr** and the Cougars' new football coach, **Kim Helton**, issued a new set of mandatory steps that include compulsory study halls for all freshmen and for other players who register a grade-point average below 2.000 (4.000 scale) during the previous semester.

"We will improve dramatically," Carr told the *Houston Chronicle*. Added Helton, "The image of this program is a reflection of me. And I intend to have a good image in this community."

Any player who cuts study hall must meet his position coach, and in some cases Helton, for a 4:30 a.m. disciplinary run. If the player fails to show up for the run, he will face dismissal from the team.

Dwyer retires

Fred Dwyer, who nearly became the first runner to eclipse the four-minute-mile barrier in the 1950s, has retired as men's track and field coach at Manhattan College after a 24-year career.

Dwyer coached the Jaspers to the 1973 Division I Men's Indoor Track Championships team title, which earned for him coach-of-the-year honors.

A 1953 graduate of Villanova University, Dwyer's name came up often as the candidate to become the first man to run a mile in less than four minutes. That honor ultimately went to Great Britain's **Roger Bannister**, but Dwyer was a dominant force in track and field in 1953.

In New York, where track and field was hugely popular in the 1950s, Dwyer won the mile races at each of five meets that took place at Madison Square Garden. He captured the mile crown at the 1953 Millrose Games, New York Athletic Club meet, National Amateur Athletic Union meet, IC4A championships and the Knights of Columbus meet.

Coaching, Dwyer says, has been a long lesson in learning how to educate student-athletes.

"For the sake of the kids, you try to squeeze the very best out of them," Dwyer told the *Asbury Park* (New Jersey) Press. "Very rarely do kids know what goes into high-level success. Just a small percentage of kids do. My job as a coach is to educate. Some kids have the talent, but not the head."

Former track star Fred Dwyer has retired after 24 years as men's track and field coach at Manhattan College. Dwyer, who led the Jaspers to the 1973 Division I Men's Indoor Track Championships team title, nearly became the first runner to break the four-minute-mile mark.

by calling 317/263-6363.

Make the grade

Incoming freshmen at the University of Houston have been told in no uncertain terms that they will have to comply with

Manhattan College photo

Facilities

Less than a year after the completion of \$17 million in renovations, the Orange Bowl may be forced to spend another \$1 million to make the stadium more accessible to people in wheelchairs. The city of Miami, which owns the stadium, was sued last year by two disabled football fans of the **University of Miami (Florida)**, which plays its home games at the Orange Bowl. The city said it likely will follow through with most of the renovations suggested by its consultants, including paved parking lots, wheelchair lifts and curb cuts.

The **University of Central Oklahoma** recently changed the name of Broncho Field House to Hamilton Field House, in honor of former athletics director Dale Hamilton, who was a four-sport letter-winner at the school in the late 1920s. Hamilton also was head football, basketball, and track and field coach at the school. He served as Central Oklahoma's athletics director from 1941 until his retirement in 1976.

The long-awaited expansion of Rutgers Stadium on the campus of **Rutgers University, New Brunswick**, began this spring with a ground-breaking ceremony. The project, which includes 41,500 seats, permanent lights, a new press box, concession areas, a concourse entrance and handicapped seating, is expected to be completed in time for the 1994 football season. In addition, the school announced that new track and field and soccer/lacrosse facilities are being constructed and should be finished sometime late this year.

Fact file

Products endorsed by the National Football League grossed about \$1 billion in sales in 1990. Women now account for 41 percent of the television audience for NFL games. Total attendance at NFL games increased 25 percent from 1980 to 1990, while the average NFL player's salary increased 343 percent during that same period.

Source: American Demographics magazine, cited in a trends supplement prepared for the NCAA Committee on Renew and Planning.

Bubas scored big in creation of Sun Belt Conference

By David Smale

SPECIAL TO THE NCAA NEWS

In 1976, a group of urban-based universities in the Southeast formed an athletics conference, and over the next 14 years, the Sun Belt Conference became one of the nation's more successful basketball leagues, with 25 NCAA tournament appearances in its first 14 years of existence.

One big assist in that development goes to Vic Bubas, a former all-Atlantic Coast Conference point guard, who served as commissioner for those 14 years.

Bubas learned many of his organizational skills from the late Everett Case, for whom he played at North Carolina State University.

"Everett had a profound effect on my career," Bubas said. "When it comes to the organization of the fast break, to this day I believe he was the greatest coach who ever lived. He knew things about spacing, ball handling and organizing how to go down the floor. I always wished I could teach the



Bubas

Where are they now?

fast break as well as he did. I had better players than he did, but he could teach it better than anyone."

Bubas' obsession early in life was baseball, not basketball. "Up until the eighth grade, I knew I was going to go to the major leagues," he said. "In the eighth grade, I became interested in basketball. I wasn't much of a player, though. I didn't start until my senior year."

Once active, though, he picked up the game quickly and became a key contributor for North Carolina State. As a junior in 1950, Bubas started in the backcourt as the Wolfpack advanced to the Final Four. His main role was to set up all-America forwards Dick Dickey and Sam Ranzino. "I didn't take many shots," he said. "There were two all-Americans on the team and only one basketball."

Bubas' exposure to Case was evident early in his coaching career. After his graduation from North Carolina State, he served as Case's assistant, helping the Wolfpack back to the tournament three more times. In the summer of 1959, Bubas was named head coach at Duke University, and over the next 10 years he established himself

NCAA File

Victor A. "Vic" Bubas

Address: 22617 South Shore Drive, Land O'Lakes, Florida 34639.

Occupation: Retired.

Formerly: Head men's basketball coach at Duke University, 1960-69; inaugural commissioner of the Sun Belt Conference; chair of the NCAA Division I Men's Basketball Committee.

Family: Wife: Marcelyn (Tootie); three daughters (Sandy, Vikki and Karen), and nine grandchildren.

as one of the most successful coaches in the Atlantic Coast Conference's history. Only Dean Smith of the University of North Carolina, Chapel Hill, can claim a better winning percentage among ACC coaches than Bubas' .761 mark (213-67).

In his first season at the helm at Duke, the Blue Devils fell one game short of the Final Four. Three years later, Duke reached the Final Four for the first of three visits in four years. "In 1963, we went to the Final Four and lost to Loyola University (Illinois). In 1964, we launched John Wooden (the legendary coach of the University of California, Los Angeles) on his illustrious ca-

reer. We lost to UCLA in the championship game. We were much taller, but less mobile. They got ahead early, and we couldn't catch up.

"The last time we went was in 1966, when we lost to the University of Kentucky in the semis. I thought that was our best shot to win it all."

Competitive success was a hallmark of the Sun Belt Conference, as well.

During the conference's first year of existence, one of its members, the University of North Carolina, Charlotte, advanced to the Final Four. Bubas' colleagues teased him about walking into an easy job, but that was far from the truth. He simply made it look easy.

He was an active commissioner, and under his direction, the conference experimented with the 45-second shot clock for five years before the NCAA adopted the rule. He was a member of the NCAA Council for four years and served on the NCAA Men's Basketball Committee for six, including chairing the committee in 1985.

During his tenure on the basketball committee, the tournament field expanded to 64 teams. "There were several of us who pushed all along for 64 teams," he said. "We

See Bubas, page 5 ►

■ Comment



The NCAA News

Editor-in-chief
P. David Pickle

Managing editor
Jack L. Copeland

Assistant editor
Vikki K. Watson

**Editorial and
advertising assistant**
Ronald D. Mott

The Comment section of The NCAA News is offered as a page of opinion. The views do not necessarily represent a consensus of the NCAA membership.

□ Guest editorial

Data revealing; more study needed

By **Jerry L. Kingston**
ARIZONA STATE UNIVERSITY

The NCAA has released six-year graduation rates for freshmen scholarship student-athletes who entered Division I institutions during the fall semester of 1986. This cohort was the first to be subject to the higher initial-eligibility requirements established by Proposition 48 at the 1983 NCAA Convention.

These new standards were expected to result in higher graduation rates. Comparisons of the graduation rates for the 1986 entering class with those recorded for the two previous entering classes are therefore of considerable interest.

Before the implementation of Proposition 48, student-athletes were eligible for practice, financial aid and four seasons of intercollegiate competition if they graduated from high school with an overall grade-point average of 2.000 (4.000 scale) or higher. Proposition 48 required a 2.000 GPA in an 11-course core curriculum composed of English, mathematics, natural or physical sciences (including a laboratory science) and social sciences courses, as well as a 700 on the Scholastic Aptitude Test or a 15 on the American College Test. Some indexing of the core GPA and the standardized test score (to a value as low as 660 on the SAT) was permitted for the 1986 cohort.

The six-year, freshman cohort graduation rates for Division I scholarship student-athletes who entered in either 1984 or 1985 (combined) and in 1986 are summarized in a table on page 5.

The graduation rates of student-athletes who entered in 1986 were higher than those recorded by their pre-Proposition 48 counterparts in all but one category. The rate increased by six percentage points overall, with equiproportionate gains (11 percent) by men and women.

The black student-athlete graduation rate increased by nine percent in absolute terms, and this increase was more than double that recorded for white student-athletes (four percent). The proportionate increase



Kingston

Certification will bolster image

By **Charles B. Knapp**
UNIVERSITY OF GEORGIA

With the passage of Proposal No. 15 at the NCAA Convention last January, it is now time for the academic community and the compliance community to join forces to make certification work to the best advantage of all who support and participate in collegiate athletics.

Certification can and should be a tool to foster clear communication and promote better understanding of both academic and athletics concerns. While it is true that academic and athletics interests occasionally have differed on this issue, it is also clear that these groups have a symbolic relationship. I believe the time has come to focus on mutual goals and opportunities for cooperation.

The certification process has several distinct advantages. It helps clarify required lines of communication, and it streamlines necessary decision processes. It also formalizes many working relationships between athletics de-

partment staff members and their counterparts in the academic community.

It is important, then, that members of the peer-review teams do a thorough job to satisfy evaluative criteria. Team members also must ensure that the process is nonthreatening and that it encourages full and open dialogue and disclosure.

The certification process and the accompanying open disclosure will help strengthen the image of athletics departments across the nation. The process also will make faculty and administrators more aware of issues that are unique to student-athletes and require special measures of consideration and action.

The increased visibility afforded by certification has a special appeal to the university community because it focuses greater attention on the relationship between student-athletes and the teaching, research and service missions of higher education. For example, a student-athlete's academic success reflects the teaching compe-

tence of faculty members. And student-athletes participate in a wide variety of community-service projects in the name of college or university.

In summary, I believe certification will have a beneficial, long-range impact on higher education. Naturally, there will continue to be mechanical refinements of the process. But ultimately, certification will move the academic and athletics communities toward better mutual understanding and cooperation through open disclosure.

It is the responsibility of all parties to ensure that certification is a positive experience, one that helps attain desired goals for student-athletes, coaches, faculty and administrators. Certification can help preserve for all the rich traditions, enthusiasm and loyalty of collegiate athletics.

Charles B. Knapp is president of the University of Georgia. This article first appeared in the newsletter of the National Association of Athletics Compliance Coordinators.

□ Opinions

Lace shoe pacts with value incentives

Richard Lapchick, director
Center for the Study of Sport in Society
The Sporting News

"Sneaker companies obviously can bestow great wealth on famous coaches for the use of their names. In the very big time, the shoe contract pays more than the school's contract for the coach. These companies need to develop a code of ethics for those they sign. Coaches like Duke University men's basketball coach Mike Krzyzewski would meet any standards that we could create. Others would have to work hard to make it.

"Can you imagine if Reebok, Nike and all their competitors announced that they would not sign any coach without a graduation rate of 75 percent? Or if their coaches had to commit 10 hours per week to work with kids in the off-season? Or if, in addition to their players having to wear the gear on the court, that they were expected to tutor 13-year-olds on the verge of dropping out of school? ...

"Suddenly, we would have turned the distorted values upside down. Coaches and their players would become symbols of hope for too many children who otherwise live in despair. I have visited schools where coaches and student-athletes were mandated to do these things. At first, some balked. Then, given the taste of their personal power to do more than win games or run up stats, they wanted more.

"We can't afford to be cynical about the possibilities. Coaches and athletes have become successful because they are coachable themselves. The qualities that made them great in sport can do the same in society."

Historically black institutions

William W. Sutton, president
Mississippi Valley State University
The Chronicle of Higher Education

"The black colleges have votes and a say like any other institution in the NCAA, big or small. If there is legislation we think negatively impacts our schools, we can work to change it....

"We're not giving up. The NCAA provides a good framework for all institutions of higher learning to provide the highest-quality athletics programs they can in the context of their academic missions."

Harold Lundy, president
Grambling State University
The Chronicle of Higher Education

"The NCAA statistics might show that more black athletes have graduated since Prop 48 than before it, but that doesn't tell the whole story. What about all those kids who fell through the cracks, the at-risk kids whom no one

wanted to give a scholarship to? That is who the NCAA is forgetting, and a disproportionate number of those kids are black kids who would have gone to black colleges or predominantly white colleges."

On persuading other presidents of historically black institutions to leave the NCAA:

"All we have to do is convince them things couldn't get worse. That shouldn't be hard. How much less money, recognition and attention could we possibly get?"

Government in sports

William C. Rhoden, columnist
The Sporting News

"For all the breathtaking new developments in society, competitive sports in the United States continues to function as a sprawling, unregulated industry that operates almost entirely outside the reach of the Federal government.

"It is time that sports be brought in from the cold.

"Whether by the creation of a Ministry of Sport or an Office of Competitive Sport, athletics in our country should be formally recognized—and reckoned with—as a rapidly expanding industry.

"Historically, politicians have chosen, or rather agreed, to keep their distance from sports. In recent years, however, legislators, prompted by a myriad of issues, have seen the need to become more involved.

"The answer, it seems, lies in the formation of a cabinet or sub-cabinet position operating under the auspices of an Office of Competitive Sport.

"Do we need another bureaucracy? In this case, yes. A national apparatus is needed because the sports industry, as it now exists, resembles the Wild West.

"There are no uniform rules, codes of ethics or national standards. There also is no formal, coherent mechanism for cultivating athletics talent at early ages. This is a deficiency that shows up every four years at the Olympics.

"One of the first crucial responsibilities of an Office of Competitive Sport is defining precisely what constitutes 'professional' and what constitutes 'amateur.'

"Obviously, the distinctions have become a blur. Within intercollegiate sports, some levels are purely amateur, some are amateur but serve as minor leagues for the Olympic movement. Others are all but professional, exchanging scholarship for service.

"The Office of Competitive Sport would address the crucial issue of underdevelopment, the failure to attract young athletes to sports. A function of the office would be to guarantee that every young person who so desires is guaranteed the right to participate in a broad range of athletics experiences."

Data

Continued study is needed to completely understand the impact of Proposition 48

► Continued from page 4

for black student-athletes (26 percent) was nearly four times greater than that of their white counterparts (seven percent).

Generally, the pattern of increased graduation rates for the 1986 entering class holds for both gender categories and for most of the ethnicity and sports groups across all three subdivisions.

To what extent were these results anticipated? The NCAA Academic Performance Study, initiated by the NCAA in 1984 (long before the NCAA and Federal law required public disclosure of graduation rates) was designed to facilitate prediction and measurement of the effects of Proposition 48. Information about the precollege characteristics of a sample of individual student-athletes was used to develop simulations of the effects of Proposition 48, based on a hypothetical imposition of the new eligibility rules on the 1984 and 1985 classes.

These analyses produced estimates that the overall graduation rate in Division I would rise by about 10 percentage points as a result of the higher academic standards required by Proposition 48, with greater increases expected to occur for black than white student-athletes. These predictions accord reasonably well with the outcomes for the 1986 entering class.

The fact that the *observed* increase in the overall graduation-rate increase (six percent) was somewhat less than the *predicted* increase could be due to a number of factors.

First, the Academic Performance Study simulations assumed that no partial or nonqualifiers would enter Division I institutions, but estimates from the NCAA research staff indicate that partial qualifiers alone may have accounted for as much as seven percent of the 1986 entering class.

Second, the indexing provisions that accompanied the introduction of Proposition 48 in 1986 allowed some student-athletes to enter Division I institutions as qualifiers, even though such student-athletes were classified as partial or nonqualifiers in the simulations based on the Academic Performance Study data.

Third, the Academic Performance Study estimates were based on only 40 percent of the entire Division I sample (the 1984 and 1985 components), so some sampling error also could have occurred.

Finally, influences that could not be accounted for in the prediction equations could have influenced the graduation rate actually observed for the 1986 class. Even though much more work remains to be done in analyzing the 1986 cohort results, I believe that the predicted impacts of Proposition 48 on Division I graduation rates were reasonably accurate.

Some of the other simulation analysis predictions, however, are much more difficult to evaluate. Of particular interest, and of great importance, was the implication that Proposition 48 would significantly reduce the proportion of black student-athletes in Division I. Indeed, the Academic Performance Study simulations indicated that 66.2 percent of the black student-athletes in the two pre-Proposition 48 classes would have been ineligible had Proposition 48 eligibility standards been applied to them.

Even at the time these simulations were conducted, however, it was understood that such tests could not fully account for several important factors, including (1) that student-athletes who *were* subject to the higher academic standards would be expected to present stronger academic credentials at the time of admission than those who *were not* (remember, the simulations only *assumed* that 1984 and 1985 classes were subject to the higher standards), and (2) that even if one group of student-athletes was unable to meet the higher standards (the so-called screening effect), the resulting impact on the ethnicity composition of Division I sports teams would depend importantly on the

Graduation-rate comparison

Group	(1) 1984 & 1985 Cohorts	(2) 1986 Cohort	(3) Absolute Change (2)-(1)	(4) Proportionate Change (3)/(1)
All Division I	51%	57%	6%	12%
Men	47	52	5	11
Women	61	68	7	11
American Indian/ Alaskan Native	33	29	-4	-12
Asian/Pacific Islander	53	61	8	15
Black	35	44	9	26
Hispanic	42	51	9	21
White	58	62	4	7
Other	48	55	7	15
Baseball	46	48	2	4
Men's basketball	38	44	6	16
Men's track/ cross country	44	52	8	18
Football	45	51	6	13
Men's other sports	55	57	2	4
Women's basketball	57	62	5	9
Women's track/ cross country	52	61	9	17
Women's other sports	64	71	7	11

ethnicity characteristics of student-athletes recruited to replace them. Both of these factors suggested that the simulation results could have greatly overstated the negative impact of Proposition 48 on participation by black student-athletes on Division I teams.

Some evidence is available for the period immediately before and after the imposition of Proposition 48 to evaluate these effects. The Academic Performance Study was based on an experimental design that required an intertemporal, stratified, experimental design of Division I institutions drawn over the period 1984-1988, with about one-fifth of the institutions included in each year's sample. The student-athlete data from these institutional samples indicate that black student-athletes constituted about 24 percent of all scholarship student-athletes who entered Division I institutions during the two pre-Proposition 48 years (1984 and 1985).

In 1986, when Proposition 48 was introduced, this percentage dropped to 19 percent, but then recovered to about 23 percent by 1988. It seems quite possible that either most of the black student-athletes who were predicted to be ineligible responded favorably to the challenge to improve their academic preparation or that they were replaced by other recruited black student-athletes who were able to present stronger academic credentials at the time of admission.

To what extent do these estimates, based on Academic Performance Study samples, accord with actual experience? Census, not sample, data available from the graduation-rates disclosure reports covering the 1984 and 1985 entering classes indicate that black student-athletes constituted about 27 percent of all scholarship student-athletes in Division I before the imposition of Proposition 48, and that this proportion fell to 23.5 percent for the entering class of 1986.

These data indicate that the percentage of black student-athletes in Division I was greater, and the reduction that occurred as a result of Proposition 48 was actually smaller, than the estimates produced by the Academic Performance Study. Hence, there appears to be no basis to challenge the Academic Performance Study estimates that the percentage of black student-athletes in Division I began to rise in the years after the introduction of Proposition 48. The data required to evaluate this expectation, however, will not be available for another year or two.

There remain some important questions about the

effects of Proposition 48 that we have not been able to answer through the Academic Performance Study. Of particular interest is the impact of the higher Division I eligibility standards on decisions of prospective student-athletes to initially enroll at Divisions II and III institutions, two-year colleges or non-NCAA member institutions.

Unfortunately, little systematic evidence is available to determine the number of student-athletes who chose not to attend Division I institutions in 1986 as a result of their partial or nonqualifier status. My own view is that a major impact of Proposition 48 has been to encourage prospective student-athletes with marginal academic credentials to attend two-year colleges.

At the present time, only anecdotal evidence is available to assess whether such decisions were academically appropriate ones for these students. It is possible that the graduation rates of student-athletes with marginal academic preparation who enter Division I institutions as freshmen are as high or higher than those who enroll in two-year colleges, or pursue other enrollment alternatives. These and other issues related to the Association's academic standards for initial eligibility need to be carefully considered in designing future research programs.

The NCAA Academic Requirements Committee and the NCAA Research Committee have been working jointly over the past year to develop a research program to evaluate the impact of the new initial eligibility standards that will become effective in 1995. The primary sampling unit in this new study will be the student-athlete who signs a valid National Letter of Intent to attend a Division I institution. In fact, a census, not a sample, of such signees will be obtained for each of the years 1993 through 1997. This will permit a sample of signees to be selected and followed through various academic tracks, including initial enrollment at two-year colleges, at various divisional levels within the NCAA and perhaps at non-NCAA institutions, as well.

By tracking these student-athletes over a five- or six-year period, it will be possible to evaluate the effectiveness of these alternative academic pathways, as measured by persistence and graduation rates. Another advantage of this research plan is that student-athletes in all Division I institutions will be represented, by either a census or a sample, for each of the years 1993 through 1997, so it will not be necessary to combine data collected over five entering classes to appropriately describe the experience of student-athletes at all Division I institutions. This new research program also will facilitate simulations of the effects of alternative initial and continuing academic eligibility standards that may be of interest to the Association over the next decade.

The data available from the 1993-94 Graduation Rates Disclosure Report, and from subsequent reports, will require continued study if the impacts of Proposition 48 are to be more completely understood. The issues or concerns that cannot be explored with these data, or those available from the Academic Performance Study, should be identified now so that further modifications to the experimental design of the new research program may be introduced, as appropriate.

The information that currently is available, however, has been shown to be reasonably consistent with the predictions and simulations of earlier research programs. These findings lend strong support for continuation and an expression of the Association's research programs to measure and evaluate the impact of academic eligibility standards on the academic experiences of our student-athletes.

Jerry L. Kingston is a professor of economics and faculty athletics representative at Arizona State University. He also is chair of the NCAA Academic Requirements Committee and a member of the NCAA Council.

Bubas

► Continued from page 3

finally got it done. It allows the whole country to get involved. I think it helped it evolve into the type of event that it is today. The fact that it completely dominates the television for a whole month just blows my mind."

Bubas said he also favored moving the Final Four to indoor stadiums.

"I wasn't in favor of leaving the

intimacy of the smaller arenas initially," he said. "We had to find a way to accommodate the people if they wanted to come. Who were we to say they couldn't come?"

"We did a lot of investigating. We sent pictures of sight lines with ticket orders so people would know their view ahead of time. I don't think we had one person ask for money back. That was the start of the ticket demand that we have today."

The only sight lines Bubas concerns himself with these days are his view of the green and making sure his sail is straight. "I'm recuperating from rotator cuff surgery," he said. "I like to play golf, though I'm not very good. I love to sail, though I'm not very good."

"My wife, Tootie, and I like to spend time with our three daughters and their families. We've got nine grandchildren and a wall full of pictures."

Men's basketball camp certified for summer

Another summer basketball camp has been certified in accordance with legislation regulating Division I men's and women's basketball coaches' attendance at camps.

In accordance with new NCAA Bylaws 13.13.5 and 30.15, basketball coaches may attend only institutional summer basketball camps and noninstitutional camps that are certified by the NCAA.

The restriction is for events that occur July 5-31 for men and July 8-31 for women.

The most recently certified camp is a men's camp: Snow Valley Basketball School, scheduled for July 25-31 at Westmont College in Santa Barbara, California. The camp's owner is Herb Livsey, 10 Carina Drive, Irvine, California 92715; telephone 714/854-2917.

Rules discussions dominate lacrosse meetings

But men make no significant changes

The NCAA Men's Lacrosse Committee adopted no major playing-rules changes at its annual meeting June 20-24 at Hilton Head, South Carolina.

"We made no momentous changes, which is good," said William E. Scroggs of the University of North Carolina, Chapel Hill, chair of the committee.

In the absence of major change, one of the main points of discussion was the development of an in-depth rules questionnaire to be sent to all head coaches.

In addition, the committee continued to develop its thoughts on specifications for the crosse and handle. These specifications would provide detailed measurement limitations, while permitting innovation and flexibility by the stick manufacturers.

Equipment and fields

The committee also expressed concern with the number of face masks and helmets being used that do not meet National Operating Committee on Standards for Athletic Equipment (NOCSAE) standards and emphasized a school's potential liability problems should a player wearing such a helmet suffer a head injury.

Another concern is that some playing fields around the country do not meet specifications outlined in the sport's rules book, sometimes because of permanent restraining walls or running tracks.

The committee has developed a system by which institutions may request a waiver of the rules in these cases and asks that institutions submit such requests for informational reasons only. In addition, the committee will stipulate in the rules book that institutions with fields that do not meet specifications must notify visiting teams in advance of any scheduled contest.

Women focus on experimental rules

The NCAA Women's Lacrosse Committee, which met June 15-18 in Bellevue, Washington, discussed proposals for various experimental rules that will be reviewed by the United States Women's Lacrosse Association board.

The committee voted that, should the proposals gain approval from the board, it would:

- Not support unlimited substitutions for championships play.

- Support one timeout per game per team in championship play.

- Not support a 10-goal rule for championship play (under the rule, the game ends when a team gets a 10-goal lead).

- Not support a new rule for dangerous propelling (dangerous shooting, passing, etc.). The committee feels that this already is covered in the rules.

- Support an interpretation that undergarments need to be a solid color but not necessarily the predominant color of the kilt.

Other highlights

In other rules-related actions at its June 20-24 meeting at Hilton Head, South Carolina, the Men's Lacrosse Committee:

- Determined that the coaches' areas will be five yards longer next year and will be six yards wide, thus running even with the limit lines. This was done to give the coaches more room and to make field alignment easier.

- To discourage coaches from attempting to stop the clock when no timeouts remain (trying to "buy" a timeout), voted to charge the offending team with a technical foul (Rule 4-28).

- Amended Rule 1-3 regarding legal goal construction to include those goals in which the ground pipe forms a 90-degree angle with the vertical post. Previously, only goals in which the ground pipe and vertical post formed an obtuse angle were allowed. This change was made after research showed that a goal with a 90-degree angle prevents the ball from reentering the playing field after a goal just as an obtuse-angle goal does.

- Changed Approved Ruling (A.R.) 25, Rule 1-20, to read that a player may not "alter or camber" his handle. The ruling previously said that the player may not "bend or camber" his handle. The committee believes the new wording more generally covered illegal tampering with stick handles.

- Changed A.R. 31 in Rule 4-7 to read that a goalkeeper chasing a shot should be given up to five seconds to reenter the goalcrease area.

- Addressed expulsion and suspension penalties resulting from the accumulation of five minutes of penalty time. An approved ruling will be added to Rule 5-13 stating that for the purpose of this rule, each violation counts as one minute of personal penalty time toward expulsion. Any stick violation will count as one minute toward expulsion. Should an expulsion and resulting suspension for the team's next contest occur, the appropriate officiating-assigning authority is

responsible for notifying officials for that team's next contest. The committee also specified that "the next contest" shall be the team's next *intercollegiate* contest.

- Added an approved ruling to Rule 4-30 stating that officials will be available 20 minutes before the start of the game to examine any player's equipment for legality. Once the game has started, any equipment that is checked and found to be illegal will be dealt with according to the rules.

- Changed Rule 7-8-j regarding the slow-whistle technique so that the official shall hold his whistle until the ball is in the defensive half of the field and the team in possession fails to clear the ball into its attack-goal area. Previously, the official was to wait until the ball was in the defensive half of the field and the attacking team failed to move the ball directly into its attack-goal area.

In other actions related to championships administration, the committee:

- Reviewed Executive Committee decisions on championships and noted that the Division I per diem will be reduced from \$120 to \$80 and the traveling party reduced from 42 in the preliminary rounds and 45 in the semifinals and final to 40 for all rounds.

- In response to feedback received from spectators, agreed to investigate with ball manufacturers the feasibility of using a fluorescent-colored ball in future championships.

- Stipulated that preliminary-round competition in championships will begin at either 1 p.m. or 7:30 p.m., unless the host institution has received approval from the committee to alter the starting time.

- Increased the number of bench passes for other than uniformed players from 13 to 20, providing for a maximum of 10 nonuniformed players on the bench. This adjustment was made in response to a number of institutions indicating regular-season squad

sizes measurably above the NCAA squad-size limitations.

- Expressed continuing concern about the conduct of coaches. The committee is extremely concerned with coaches publicly criticizing officials during contests as well as questioning NCAA committee members regarding the selection of officials.

- Increased minimum ticket prices for preliminary rounds of the Division I championship to \$5. In addition, the committee increased the Division II championship ticket price to \$5 and established a \$2 minimum ticket for children 12 years of age and younger.

- Agreed to begin an in-depth feasibility study to evaluate the possibility of recommending that the Division III bracket be increased from eight to 10 or 12 teams.

- In response to the Division III Championships Committee's request for further definition of the selection process, the committee realigned the country into three regions: North (New York and New England); South (Pennsylvania, New Jersey and all states south), and West (Ohio and all Western states).

- Regarding ball retrievers, noted that each institution is required to provide at least two individuals for each contest. The committee will adjust the rules of the game to require institutions to provide these individuals with adequate protection and instruction before each game.

- Outlined plans for the 25th anniversary of the Division I championship in 1995. It is anticipated that each of the players, coaches and officials who participated in past championships will be invited to the silver anniversary observance and that special celebratory functions will be held in conjunction with the championship.

- Agreed to review proposals during the coming year from institutions interested in hosting the 1996 and 1997 Divisions I and III championships.

If officials notice that a field does not meet specifications when they check it before the start of a game, they are to check whether the home team has a waiver. If it

does not, the home team shall be charged with a three-minute non-releasable penalty.

In matters relating to the administration of championships,

the committee expressed concern about the NCAA Executive Committee's decision to sponsor legislation to eliminate the Division II Men's Lacrosse Championship af-

ter the 1995 championship if it does not meet the minimum criteria for the continuation of a championship (sponsorship of the sport by 40 Division II institutions).

Other highlights

In other actions at its June 15-18 meeting in Bellevue, Washington, the Women's Lacrosse Committee:

- Discussed gender-equity issues and agreed that the game should be promoted as a viable option for institutions to initiate or elevate a women's program to varsity status.

- Agreed to recommend to the NCAA Executive Committee that the University of Maryland, College Park, be approved as host for the 1994 National Collegiate and Division III Women's Lacrosse Championships.

- In accordance with a directive of the Division III Championships Committee, agreed to recommend to the Executive Committee a realignment in Division III for the 1995 championship, resulting in a decrease in regions from five to four. Each region would receive two championships berths. The Division III Championships Committee directive said the committee should move toward assigning berths either equally or according to criteria accounting for the historic strength of the region or number of institutions.

Currently, each of the five regions has one championships berth, and there are three at-large berths. Under the proposed alignment, Rowan College of New Jersey, Drew University and Trenton State College would be removed from the old Northeast region, and remaining schools would make up a new New England region; the current West region, plus Allegheny College, would be combined with the current New York region and renamed the North Central region; the nine Maryland schools would move from the current South region and be combined with the current Pennsylvania region to form a Central region, and remaining schools in the current South region would join Rowan, Drew and Trenton State to form the South Atlantic region.



The NCAA Women's Lacrosse Committee voted to support two experimental rules — one dealing with timeouts in championship play and the other dealing with garment color — if adopted by the United States Women's Lacrosse Association board.

Postgraduate scholarship winners announced

The NCAA has awarded postgraduate scholarships to 68 student-athletes—34 men and 34 women—in sports other than football and basketball in which the Association conducts championships.

The \$5,000 scholarships are awarded to student-athletes who maintain at least a 3.000 cumulative grade-point average (4.000 scale) and perform with distinction in varsity competition.

The NCAA annually awards 125 postgraduate scholarships to student-athletes who have excelled academically and athletically and are in their last year of intercollegiate athletics competition. In addition to the following 68 winners, 29 awards were presented earlier this year to student-athletes in football and 28 to student-athletes in basketball at NCAA member institutions.



Carbone



Gilchrist



Knight

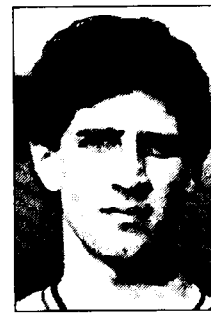

Marti



Roethlisberger

Men's Division I

Benjamin Zero Atkins (fencing, Columbia University, 3.500 grade-point average in political science)—Atkins, the 1993 NCAA epee champion and 1991 foil champion, is only the second fencer in NCAA championships history to win titles in two weapons. Atkins was cocaptain of Columbia University/Columbia University-Barnard College's 1992 and 1993 team champions and was a member of three men's team weapons champions. He also was the epee champion in the 1992 Junior Pan American Games and has competed in four U.S. Olympic festivals, including the 1985 competition when he was 13. A five-time dean's list student, Atkins will pursue a degree in law.

Eric "Nick" Oliver Bravin (fencing, Stanford University, 3.250 grade-point average in biology)—A three-time national champion in men's foil, Bravin boasts a 208-6 intercollegiate record. He is the two-time defending U.S. Senior National champion and was a member of the 1992 Olympic team. He twice was named Stanford's athlete of the year and in 1990 was recognized as the Pacific 10 Conference's most valuable player. Bravin, who hopes to attend law school, has served internships at the Santa Clara County Public Defender's Office and with the California State Assembly.

John Roethlisberger (gymnastics, University of Minnesota, Twin Cities, 3.390 grade-point average in general management)—Roethlisberger is a three-time NCAA all-around champion and also holds titles in the pommel horse (1993) and parallel bars (1991). He is a 15-time all-American and has captured 10 Big Ten Conference individual titles. He was the recipient of the Nissen Award, which is presented to the top senior gymnast for athletics excellence and academic achievement, and recently he was named GTE Academic All-America men's-at-large team member of the year in the university division. Roethlisberger, a 1992 Olympian, hopes to make the 1996 team before beginning postgraduate work in international business.

Oliver Adrian Marti (lacrosse, Brown University, 3.920 grade-point average in business economics)—Marti has started every game since arriving at Brown, helping the Bears to a 32-7 record and three straight NCAA tournament appearances. Brown's second-ranked all-time leading scorer with 134 goals and 26 assists, Marti tied an NCAA championship record with nine goals against Loyola (Maryland) in 1992. He was voted Brown's most improved player in 1991 and most valuable player in 1992. Marti has accepted a two-year position as a financial analyst with Morgan Stanley and Company and upon completion of those duties will pursue postgraduate work in business or law.

Robert Andres Bonta (soccer, Yale University, 3.730 grade-point average in history)—A starter in 57 games as a defensive midfielder, Bonta scored only seven career goals—but six of them were game-winners. He helped the Elis to a 42-21-2 record during his career and two appearances in the NCAA tournament. He is a three-time all-Ivy Group selection and a two-time conference all-academic choice. Bonta will spend the upcoming academic year in the philosophy, politics and economics program at Oxford University in England. Upon returning to America, Bonta hopes to begin work in public policy at Harvard University's John F. Kennedy School of Government.

Michael Cary Dix (swimming, University of New Hampshire, 3.870 grade-point average in animal science)—Dix holds or shares 11 school records in events, including the 200- and 500-yard freestyles, the 100- and 200-yard butterflys and the 400-yard individual medley. He is the reigning North Atlantic Conference champion in the 400-yard individual medley, and he also owns titles in the 100-yard butterfly (1991) and 500-yard freestyle (1992). Twice named New Hampshire's most valuable swimmer, Dix is a seven-time dean's-list member and a seven-time New Hampshire scholar athlete. He will begin pursuit of a doctor of veterinary medicine degree at the University of Wisconsin, Madison, school of veterinary medicine this fall.

Garett Steven Prins (tennis, University of New Mexico, 3.480 grade-point average in economics)—A two-time all-Western Athletic Conference tennis player, Prins won the deciding match in the 1991 and 1992 conference championships to send the Lobos to the NCAA tournament each year. Prins was the 1991 National Amateur singles champion and the 1989 provincial champion in Ontario, Canada. He is a four-time WAC all-academic selection and is a member of the Golden Key National Honor Society and the National Collegiate Honors Council. Prins hopes to play tennis professionally before beginning postgraduate work in public administration or political science.

Omer Rashid (tennis, Idaho State University, 3.900 grade-point average in engineering)—Rashid is the first Idaho State player to win 20 or more matches in each of four years. He boasts a career singles record of 86-21 and was named Idaho State's most valuable

player four consecutive seasons. A four-time Big Sky Conference all-academic selection, Rashid graduated with high honors and recognition for outstanding academic achievement from the college of engineering. He hopes to begin work on a degree in engineering management at Oxford University in England beginning in 1994.

Stephen Josh Bell (water polo, U.S. Naval Academy, 3.520 grade-point average in chemistry)—Bell's 77 career goals helped Navy to three consecutive NCAA tournament appearances from 1990 to 1992. Bell began his career as a freshman "walk-on" and became the team's captain by his senior year. He has been a company, regimental and platoon commander and finished in the top 25 percent in Navy's 1993 platoon drill competition. A five-time dean's-list student, Bell will pursue a degree in medicine at either Southwestern Medical School in Dallas or the Uniformed Services University of Health Sciences.

Mark Ashley Ferguson (wrestling, Cornell University, 3.640 grade-point average in nutritional science)—Ferguson completed his career at Cornell with a school-record 134-19 mark in the 134-pound and 142-pound weight classes. He was a two-time all-American, finishing fourth nationally in 1993 and fifth in 1992. A two-time Ivy Group wrestler of the year and four-time all-Ivy selection, Ferguson holds Cornell records for most takedowns (415) and pins (25) in a career. He is a two-time GTE Academic All-American and a member of four national honor societies. Ferguson will attend the University of Oklahoma College of Medicine this fall.

Lanny Lee Green (wrestling, University of Michigan, 3.330 grade-point average in mechanical engineering)—A three-time NCAA championships qualifier and two-time all-American, Green finished seventh nationally in 1993 and sixth in 1991. He came to Michigan as a freshman "walk-on" and finished his career as a two-time team captain with a 120-47-2 match record. Green is a three-time academic all-American and four-time Big 10 Conference all-academic selection. He plans to stay at Michigan to pursue postgraduate work in mechanical engineering.

David Hugh Hart (wrestling, Pennsylvania State University, 3.640 grade-point average in secondary education)—Hart finished third in the 167-pound class to help Penn State to a second-place finish in the 1993 Division I championships. He is a two-time all-American and has twice been named Penn State's most outstanding wrestler. He also has been recognized as a Big Ten Conference and National Wrestling Coaches Association all-academic selection. Hart already has begun postgraduate work in Penn State's environmental pollution control program.

Men's Divisions II and III

Harald Sven Bauder (fencing, Wayne State University (Michigan) (Division II), 3.720 grade-point average in geography and urban planning)—The 1992 National Collegiate epee champion, Bauder compiled a 168-15 career record for Wayne State (Michigan). He is a two-time all-American, having added a fourth-place epee finish to his record in this year's championships, and also was a two-time Midwest regional champion. A National Dean's List member, Bauder also was named to the university's academic honor roll in 1991 and 1992. He will begin work on a master's degree in geography at Wayne State in September.

Jeffrey Jacob Bannink (swimming, Hope College (III), 3.755 grade point average in engineering physics and business administration)—A GTE Academic all-American and three-time College Swimming Coaches Association all-academic selection, Bannink will attend Purdue University this fall to begin postgraduate work on a master's degree in operations management. While at Hope, Bannink made his mark in freestyle events and the individual medley. He is the holder of four school records and finished his career with 40 dual-meet event victories. In NCAA championships competition, Bannink finished second in this year's 200-yard freestyle and 200-yard individual medley to end his career with 14 top-10 finishes over a three-year span.

David Charles DeWitt (swimming, Denison University (III), 3.620 grade-point average in biology)—DeWitt holds or has shared 11 Denison swimming records, including seven that rank among the top-20 individual performances in Division III. He is a 24-time all-American over a four-year span in NCAA championships competition. A four-time College Swimming Coaches Association all-academic choice, DeWitt also was recognized as a GTE Academic all-American in 1992. He was named Denison's most valuable swimmer in each of the last three years. DeWitt hopes to pursue a career as an emergency room physician.

Jay Paul Hamilton (swimming, University of Redlands (III), 3.780 grade-point average in political science)—Holder of five school records, Hamilton earned all-American distinction in this year's Division III championships in the 200- and 400-yard freestyle

relays. He is a four-time Southern California Intercollegiate Athletic Conference champion and holds four SCIAAC records. He is a member of the Omicron Delta Kappa and Phi Beta Kappa honor societies. Hamilton also lettered in water polo for four years. He will pursue a master's degree in economics at the Claremont Graduate School this fall.

Johnathan Patrick Turk (swimming, Wabash College (III), 3.920 grade-point average in economics)—A three-time participant in NCAA championships competition, Turk earned four-time all-American status in 1993 as a top-eight finisher in four events, including a fifth-place finish in the 400-yard medley relay. He holds or shares 11 school records and four Indiana Collegiate Athletic Conference marks. A three-time College Swimming Coaches Association all-academic choice, Turk was chosen to be the speaker for Wabash commencement ceremonies in 1993. He will return to Wabash in the fall to begin work on a master's degree in business administration.

Lewis Hammond Miller (tennis, Kalamazoo College (II), 3.704 grade-point average in political science and economics)—A two-time NCAA Division III singles champion, Miller's quest for an unprecedented third consecutive crown ended with a back injury that forced him to withdraw from the individual competition. Before the injury, Miller helped the Hornets become the first squad to win three straight team titles. Miller finished his senior season unbeaten in singles and was named the Division III men's tennis senior of the year. A four-time dean's list student, Miller also was named the GTE Academic All-America men's at-large team member of the year for 1992 and 1993 in the college division. He plans to attend either the Michigan or Wayne State (Michigan) law school this fall.

Seth McClellenn (cross country/track and field, Williams College (III), 3.420 grade point average in chemistry)—A standout distance runner, McClellenn finished fourth in the 3,000-meter steeplechase at this year's Division III outdoor championships with the second best time in Williams' history. In cross country, he was the school's top runner each of the last two years and was named to the all-New England Small College Athletic Conference team. He also claimed conference indoor titles this year in the 1,000- and 5,000-meter runs. He placed eighth in the 5,000-meter run at the Division III indoor championships. McClellenn will attend Dartmouth Medical School this fall.

Matthew Amos Medford (track and field, Case Western Reserve University (III), 3.940 grade-point average in mechanical engineering)—Captain of Case Reserve's track team for two years, Medford finished 12th in the 400-meter intermediate hurdles at the 1992 Division III outdoor championships. He is a three-time North Coast Athletic Conference champion and a 1992 University Athletic Association champion. A consistent dean's-list student, Medford also received Case Reserve's Kent H. Smith Award, which recognizes leadership, scholarship and character. He will begin his postgraduate work in engineering research at Stanford this fall.

Steven E. Stone (track and field, Redlands (III), 3.930 grade-point average in history and political science)—Stone graduated summa cum laude this spring and will pursue a law degree this fall. Stone was one of two undergraduates who served on the Webster Commission that was formed to investigate the Los Angeles Police Department's response to the 1992 Los Angeles riots. Stone helped coordinate the efforts of more than 100 attorneys, accountants and other professionals. As a standout track performer at Redlands, Stone earned all-American honors in the 1,600-meter relay at this year's Division III outdoor championships. He is a six-time Southern California Intercollegiate Athletic Conference champion and was named a GTE Academic all-American in 1992.

Jeffrey Russell Taylor (track and field, University of California, San Diego (III), 3.711 grade-point average in biology)—A two-time all-American in the hammer throw, Taylor finished fifth in this year's Division III outdoor championships and fourth in 1992. His throw of 201-2 earned him this year's California Collegiate Athletic Association crown. A consistent honor-roll student, Taylor also is a student tutor and a Special Olympics volunteer. He has been accepted to the Tufts University School of Medicine.

Gary Dean Wasserman (cross country/track and field, Nebraska Wesleyan University (III), 3.880 grade-point average in business administration and accounting)—Wasserman is a three-time Division III indoor 5,000-meter run champion and his 1993 time of 14:11.54 is a championships record. He also was the 1992 cross country individual champion. He is a 10-time track all-American and three-time cross country all-American and he was named the 1993 Nebraska Wesleyan athlete of the year. A 1992 GTE Academic all-American, Wasserman is a member of the Beta Upsilon Sigma and Phi Kappa Phi honor societies. His postgraduate plans include pursuit of a master's degree in

accounting.

Brian Harold Loeffler (wrestling, South Dakota State University (II), 3.530 grade-point average in agronomy)—A four-time all-American, Loeffler is the 1993 Division II champion in the 190-pound class. He compiled a career record of 85-27-4, including a 22-5 mark as a senior. He is a two-time cocaptain and twice was honored as the team's hardest worker. Loeffler also was a North Central Intercollegiate Athletic Conference champion in the 177-pound class in 1992. A six-time dean's-list student, Loeffler hopes to obtain a master's degree in business administration from Mankato State University.

Men's at large

Jason Wayne Lloyd (baseball, Augustana College (South Dakota) (II), 3.970 grade-point average in biology and philosophy)—Lloyd finished his career as the Vikings' all-time leader in hits, doubles and runs batted in. He is a three-time all-North Central Conference selection and was named to the American Baseball Coaches Association all-region team in 1992. Lloyd was recognized as a GTE Academic all-American in 1992 and was awarded the Y. T. Johnson Premedical School Scholarship in 1992 and 1993. Lloyd plans to complete his undergraduate degree next year while serving as the Vikings' assistant baseball coach before entering medical school.

Charles William Wahl (golf, U.S. Air Force Academy (I), 3.630 grade-point average in behavioral science)—A four-year letter winner, Wahl has been the Falcons' top golfer in each of the last two seasons. His competitive stroke average as a senior was 75.19 and he finished second in four tournaments during his career, including the Rice Invitational, the Alabama-Birmingham Invitational and the Pacific (California) Invitational. He is a two-time Golf Coaches Association of America scholar-athlete and a four-time Western Athletic Conference all-academic choice. His postgraduate plans include a degree in human factors engineering.

Francois-Nicolas Robichon (skiing, University of Utah (I), 3.770 grade-point average in finance)—A two-time all-American skier, Robichon finished fifth in this year's men's slalom to help the Utes capture the 1993 NCAA team title. He also placed 15th in the giant slalom, improving 12 places from his 1992 finish. A dean's-list student, Robichon also is a three-time Western Athletic Conference all-academic selection. In addition, he was a member of Utah's soccer team for three years. He plans to continue his studies in economics in graduate school.

Kevin Leo MacGabhann (soccer, Davis and Elkins College (II), 3.820 grade-point average in international business)—As a defensive sweeper, MacGabhann helped Davis and Elkins post seven shutouts during the 1992 season and hold opponents to just 13 total goals in 17 games. He is a three-time all-West Virginia Intercollegiate Athletic Conference selection and he served as captain of the Senators his senior year. He was a GTE Academic all-American in 1991 and this year was named WVIAC scholar-athlete of the year. He plans to pursue a master's degree in business administration.

David Joseph Walick (soccer, U. S. Air Force Academy (I), 3.530 grade-point average in political science and humanities)—A starter in all 19 games this season, Walick led the Falcons with 17 goals and 11 assists. He had four multiple-goal games and three game-winning goals—numbers that helped earn him all-Mountain Pacific Sports Federation recognition for the 1992 season. A consistent dean's-list student, Walick also has achieved superintendent's-list honors four semesters. He spent the summer of 1991 in the Brazil Exchange Program and the summer of 1992 in the Academic Summer Research Program of the U. S. secretary of defense's office in Washington, D. C. Walick plans to study philosophy in graduate school.

Arthur H. Gunther (cross country/track and field, State University of New York at Binghamton (III), 3.650 grade-point average in history)—A two-time all-American in all three sports, Gunther finished third in the 5,000-meter run at the 1991 Division III indoor championships, fifth in the 10,000-meter run at the 1992 outdoor championships and 14th in the 1992 cross country championships. He is a three-time Binghamton athlete of the year and was the 1992 recipient of the Sam Molnar State University of New York Athletic Conference Award, given annually to the most outstanding male and female student-athletes in the conference. Gunther plans to become an elementary school teacher.

Anthony McConnen Knight (track and field, Clemson University (I), 3.370 grade-point average in accounting)—A standout performer in the high hurdles, Knight finished fourth in the 110-meter event at the 1993 Division I outdoor championships. He also was a

Scholarships

Association awards 68 scholarships in sports other than football and basketball

► Continued from page 7

two-time top-10 finisher in the 55-meter high hurdles at the 1991 and 1992 Division I indoor championships. A 1992 Olympian, Knight represented Jamaica in the Games at Barcelona, Spain. Knight has been a consistent member of Clemson's athletics honor roll and he plans to continue his studies in accounting in graduate school.

Michael Patrick Lyons [cross country/track and field, University of Pennsylvania (I), 3,740 grade-point average in economics]—Lyons captained the Pennsylvania cross country and track squads for two years and was an all-Ivy Group selection as a specialist in the 5,000- and 10,000-meter runs. He was named an Ivy Group all-academic selection and Penn Scholar in 1992, and he has been a member of Pennsylvania's dean's list all four years. Lyons has served as a student tutor and as a member of the Penn Relays staff. He plans to study law in graduate school.

Christian Edward Reed [cross country/track and field, University of Rochester (III), 3,740 grade-point average in psychology]—The 1992 University Athletic Association athlete of the year, Reed has been a conference or regional top-10 finisher 11 times. He served as the Yellowjackets' captain as a senior and was named to the all-UAA team for the third consecutive year. He was an all-American in 1990 and a member of Rochester's 1991 championship team. Reed graduated magna cum laude in 1992 and is currently pursuing a master's degree in social psychology at Rochester.

Joseph Thomas Vida [cross country/track and field, Redlands (III), 3,930 grade-point average in biology and Spanish]—A 1992 NCAA cross country championships qualifier, Vida was named the most valuable runner on a team that finished 20th nationally in only the school's second appearance in the championships. Vida was recognized as a cross country all-academic choice in 1992 and has been a dean's-list member all four years. He also is a member of the Omicron Delta Kappa national honor society and was named Redlands' most outstanding biology student in 1991. Vida plans to study molecular genetics in graduate school.

Men's alternates

William Neely Hannah Jr., Washington and Lee University; Carl Wayne Boyd, Oakland University; Scott Alan Young, Ripon College; Darren Vaughan Ambrose, University of South Carolina, Spartanburg.

Women's Division I

Jennifer Lee Carbone (gymnastics, University of Georgia, 3,880 grade-point average in biology)—A member of a Georgia squad that won the 1993 National Collegiate women's team championship and finished second in 1992 and third in 1991 and 1990, Carbone competed as an all-around performer and has posted a career-high score of 38.85. She is a two-time all-Southeast regional performer and a 1990 all-Southeastern Conference selection. A 1992 GTE academic all-American, Carbone also was the recipient of the Marilyn Vincent Award, given to the woman athlete at Georgia who graduates with the highest grade-point average. Carbone studied classical civilization for seven weeks in Rome, in 1992 as part of the Georgia Study Abroad program. Her postgraduate plans are to attend medical school.

Dana Nicole Dobransky (gymnastics, University of Alabama, Tuscaloosa, 3,544 grade-point average in telecommunications)—Dobransky registered a perfect 10 on the balance beam at the 1993 National Collegiate women's championships to help Alabama to a second-place finish in the team competition. The balance-beam title was Dobransky's second straight and her third all-America honor in the event. She also is a two-time all-American in the floor exercise. She is a member of the Southeastern Conference Student Advisory Board and the Southern Association of Colleges and Schools Self-Study Committee for Intercollegiate Athletics. She is a GTE academic all-American and a three-time all-SEC academic choice. Dobransky hopes to obtain a master's degree in advertising.

Lisa Maria Fernandez (softball, University of California, Los Angeles, 3,094 grade-point average in psychology)—A four-time all-American pitcher with a 93-7 career record, Fernandez led the Bruins to the 1990 and 1992 Women's College World Series titles and a second-place finish in 1993. She established a WCWS record by pitching 35 consecutive scoreless innings in 1992 and hurled two no-hitters in the 1993 series. Among the leaders in nearly every NCAA pitching category, Fernandez also won the 1993 batting crown with a .527 season batting average. She is a member of the U.S. National Team that won gold medals in China and Cuba, and she hopes to participate in the 1996 Olympics. Her postgraduate plans include the pursuit of a degree in education.

Melinda A. Gehrs (swimming, Michigan, 3,480 grade-point average in microbiology)—Gehrs is the reigning NCAA women's 400-yard individual-medley champion and an 11-time all-American. She holds or shares four Big Ten Conference records and seven Michigan records, and she twice has been named Michigan's female athlete of the year. A three-time Big 10 all-academic selection, Gehrs also received the university's Medal of Honor in 1993. Gehrs plans to graduate in December and attend medical school in 1994.

Heather Lorraine Gravin [swimming, University of Miami (Florida), 3,831 grade-point average in art]—A distance freestyle specialist, Gravin participated in five

events at the 1993 Division I championships. She is a Big East Conference champion and a school record-holder in the 800-yard freestyle relay. A member of the Omicron Delta Kappa, Phi Kappa Phi and Golden Key honor societies, Gravin also received the Miami (Florida) Honors Day Convocation Award as the university's top art student. Her artwork has been on display in several galleries, and she plans to continue her art studies by obtaining a master's degree in art education from Florida International University.

Paige Anne Wilson (swimming, Georgia, 3,560 grade-point average in finance)—A 20-time all-American in four Division I championships appearances, Wilson posted top-eight finishes in three individual events in 1993. She is a three-time Southeastern Conference champion and twice has been named Georgia's most valuable swimmer. She also has qualified for the 1993 World University Games in the 200-yard butterfly and the 800-yard freestyle relay. Wilson is a two-time College Swimming Coaches Association of America all-academic choice and a three-time member of the SEC academic honor roll. She plans to pursue a master's degree in business administration.

Susan Clark Gilchrist (tennis, University of Texas at Austin, 3,436 grade-point average in sociology)—Gilchrist won at No. 1 singles and No. 1 doubles in this year's NCAA team-championship title match to lead the Longhorns to their first championship. She then made it to the third round in singles competition and to the championship match in doubles. A four-time all-American in singles and doubles, she was named Southwest Conference player of the year in 1990 and 1991. She also was named to the SWC all-decade team. Gilchrist is a GTE academic all-American and a member of the Fellowship of Christian Athletes and Athletes in Action. She plans to play tennis professionally before attending medical school.

Anu Kaljurand (track and field, Brigham Young, 3,800 grade-point average in business)—Kaljurand won the 1992 Division I heptathlon title by racking up 6,142 points, second best in championships history. She also earned all-American honors by placing second in the heptathlon in 1991 and fourth in 1990. She also placed fourth in the long jump at the 1993 indoor championships. She holds school records in three outdoor and three indoor events and is a three-time Western Athletic Conference champion. A 1992 GTE academic all-American, Kaljurand also has been a WAC all-academic choice three times. She hopes to earn a master's degree in business administration from either Brigham Young or Dartmouth College.

Nnenna Jean Lynch (track and field, Villanova University, 3,920 grade-point average in sociology)—Lynch, an eight-time all-American and three-time Eastern College Athletic Conference track individual champion, will continue her studies at Oxford University in England. Lynch won the 3,000-meter run title at the 1992 Division I outdoor championships and was a finalist in two events at the 1993 indoor championships. She also was a two-time Big East Conference track champion and the conference's cross country champion in 1990. She received a National Association of Collegiate Directors of Athletics/Disney Postgraduate Scholarship this year. She also was a Rhodes Scholarship recipient in 1992.

Anna Sophia Agbe-Davies (volleyball, College of William and Mary, 3,890 grade-point average in anthropology)—A four-year letter-winner and 1992 team captain, Agbe-Davies ranked 10th nationally in blocks per game this season. She holds school records for game, season and career blocks and she helped William and Mary to a 92-37 four-year record, including three straight Colonial Athletic Association titles. A 1991 GTE academic all-American, Agbe-Davies also is a six-time dean's-list student and a member of the Omicron Delta Kappa honor society. She intends to work in archaeology before entering graduate school in 1994.

Jennifer Anne Helfrich (volleyball, Arizona State University, 3,970 grade-point average in accounting)—One of the top setters in school history, Helfrich was named Arizona State's female athlete of the year in 1993. She completed her volleyball career ranked in the top six in four school assist categories and in the top-10 in three Pacific-10 Conference assist categories. She is a 1992 GTE academic all-American and a two-time Pac-10 all-academic selection. After graduating with honors, Helfrich plans to take the certified public accountant exam and pursue further postgraduate work in accounting.

Lisa Ann Pikalek (volleyball, Virginia Polytechnic Institute, 3,970 grade-point average in psychology and sociology)—Pikalek, who plans to pursue a doctorate in clinical psychology, was a four-year letter-winner and starter at Virginia Tech. This year, she was a GTE academic all-American in volleyball, Virginia Tech's woman of the year, and outstanding senior in the Virginia Tech College of Arts and Sciences. In 1992, Pikalek was named second-team academic all-American and was voted player of the year in Virginia. This year, Pikalek received a National Association of Collegiate Directors of Athletics/Disney Postgraduate Scholarship.

Women's Divisions II and III

Sylvia Bennett [gymnastics, Texas Woman's University (II), 3,715 grade-point average in biology]—A standout performer in floor exercise, Bennett also has excelled in the vault and balance beam events. She is a consistent dean's-list student and National Honor Roll member, and she has served as an instructor for summer gymnastics camps. She was a 1993 nominee for most outstanding female student-athlete at the

university. She plans to obtain a master's degree in physical therapy from Texas Woman's University.

Julie Kathryn Lyren [gymnastics, Massachusetts Institute of Technology (III), 4,300 grade-point average (5,000 scale) in materials science and engineering]—Lyren holds school records in five events and was named a 1993 all-American by the National Collegiate Gymnastics Association. A two-time most valuable player for MIT, she also placed third in two events at the 1993 Eastern College Athletic Conference championships. She has been recognized by the NCAA as an all-academic selection and she was the recipient of the MIT Convocation Award and the Outstanding Senior Athlete Award. She intends to earn a master's degree in education.

Hillary Louella Burdette [soccer, Emory University (III), 3,860 grade-point average in psychology]—A standout midfielder and 1992 team captain, Burdette is a two-time University Athletic Association selection. She compiled 17 goals and 10 assists during her career despite missing the 1991 season with a knee injury. She also has participated in track and field, in which she was Emory's most valuable performer in 1992, and in basketball as a three-year starter with 257 career assists. She is a four-time Emory Scholar and a student representative on the Emory Athletic Policy Committee. She will begin postgraduate work at the University of Tennessee College of Medicine in Memphis this fall.

Rebecca Lynn Bradshaw [softball, Hampton University (II), 3,902 grade-point average in history]—With 12 career no-hitters, 33 shutouts and 739 career strikeouts, Bradshaw is a two-time Central Intercollegiate Athletic Association player of the year and four-time all-conference selection. She was voted Virginia Peninsula Athlete of the Year in 1992 and the most outstanding female performer at Hampton. She is a two-time GTE academic all-American and a member of the Kappa Delta Pi and Alpha Theta honor societies. She plans to study education and child psychology in graduate school.

Jennifer Lynn Smith [softball, Wayne State (Michigan) (II), 3,900 grade-point average in criminal justice]—An all-Great Lakes Intercollegiate Athletic Conference pitcher, Smith holds four school single-season records and six career records. Smith's 25.7 record and 0.86 earned run average helped the Tartars to the conference crown in 1993 and their third NCAA tournament appearance in four years. She is a GTE academic all-American, 1992 GLIAC scholar athlete of the year and recipient of the Donnelly Award, which is presented to the top male and female graduates at Wayne State. She also is a member of the NCAA Student-Athlete Advisory Committee. She will begin work in law school at Wayne State this fall.

Jennifer Elaine Carter [swimming, Kenyon College (III), 3,860 grade-point average in psychology]—Another in a long line of standout swimmers for the 10-time champion Ladies, Carter completed her career as a 26-time all-American and 20-time NCAA champion. At the 1993 championships alone, Carter won three individual events and was a participant in four winning relays. She holds or shares nine championships records, including times in the 200- and 400-yard individual medleys and the 200-yard breaststroke. She was named the 1993 Division III swimmer of the year. Carter also is a four-time College Swimming Coaches Association all-academic selection and the 1993 North Coast Athletic Conference scholar-athlete of the year. She plans to pursue a doctorate in clinical psychology.

Kristen Kay Crouch [cross country/track and field, Michigan Technological University (II), 4,000 grade-point average in biology]—Crouch won two cross country meets in 1992 and was a three-time champion in regular-season events in both the 1,500- and 3,000-meter runs during 1993. She was the Great Lakes Intercollegiate Athletic Conference's most valuable player in 1992 and team MVP in 1991. Crouch also competed in basketball as a freshman. She completed requirements for her bachelor of science degree in biology in just three years with a perfect grade-point average. She plans to enroll in Michigan State University's College of Human Medicine this fall.

Sarah Elizabeth Edmonds [cross country/track and field, Gustavus Adolphus College (III), 3,705 grade-point average in religion]—Edmonds, despite never having competed in intercollegiate cross country, won the 1992 Division III individual championship by more than four seconds. In fact, she won every race she competed in last fall. Her interest in the sport peaked when she joined the cross country team while studying in Edinburgh, Scotland, during the 1991-92 school year. As a track performer, Edmonds was a Minnesota Intercollegiate Athletic Conference champion in three events. She is a four-year dean's-list student and a member of the Phi Beta Kappa honorary fraternity. She plans to begin postgraduate study after serving one year with the Lutheran Volunteer Corps.

Michelle Lynn Faulkner [cross country/track and field, University of Indianapolis (II), 3,787 grade-point average in chemistry and biology]—Faulkner, a specialist in the 800-meter run, has 16 victories in 22 races and finished second in the 1993 Division II indoor championships. She is a three-time most valuable runner at Indianapolis in both cross country and track, as well as a three-time all-Great Lakes Valley Conference performer in cross country. She is a National Dean's List student and a member of the Fellowship of Christian Athletes, and she will begin her postgraduate work at Indianapolis in physical therapy this fall.

Eden Marie Judd [track and field, Seattle Pacific University (II), 3,730 grade-point average in biology]—The national runner-up in both the Division II indoor and outdoor javelin throws, Judd ranks sixth among the all-time Seattle Pacific javelin leaders, second in the triple jump and eighth in the shot put and heptathlon. She is a three-time Seattle Pacific scholar-athlete and was named the school's most outstanding student-athlete three times. She has volunteered her services as a laboratory assistant at the Fred Hutchinson Cancer Research Center and the Salem Memorial Hospital. She plans to enter medical school this fall.

Kelley Elizabeth Wilder [cross country/track and field, Kenyon (III), 3,520 grade-point average in studio arts and English]—The reigning Division III indoor and outdoor 1,500-meter-run champion, Wilder added a fifth-place finish in this year's outdoor 3,000-meter run and all-American honors in cross country to her list of accomplishments as a senior. In all, she has qualified for eight NCAA cross country or track and field championships during her career. She is a three-time scholar-athlete in cross country and was named this year's North Coast Athletic Conference runner of the year. Wilder plans to study to be a curator as an intern at the Paul Strand Archive and at the George Eastman International Museum of Photography before beginning postgraduate work in art history.

Lorraine Ann Ramhoff [volleyball, Bethany College (West Virginia) (III), 3,850 grade-point average in chemistry]—Ramhoff finished her senior season ranked among the leaders in kills after topping the nation in digs as a junior. She is the school's second all-time leader in kills with 1,021 and she is only the second Bethany player to surpass the 1,000-kill mark, which she achieved in just three years. She hopes to obtain a master's degree in biochemistry.

Women's at large

Cynthia Elizabeth Oyler [field hockey, William Smith College (III), 3,923 grade-point average in chemistry]—A starting midfielder for William Smith's 1992 Division III championship team, Oyler registered two goals during the season. She was the recipient of William Smith's Evalene C. Harrison Award for the pursuit of excellence in academics and athletics and was a three-time Sauk Valley all-academic selection. During her career at William Smith, the Herons posted a 63-19 record and participated in the NCAA tournament four times. Oyler hopes to become an orthopedic doctor and will begin her postgraduate work at the Pennsylvania State University College of Medicine this fall.

Tine Maybelle Tan [rifle, University of Texas at El Paso (I), 3,970 grade-point average in microbiology]—Tan was a quick study in rifle for UTEP, averaging 375 points out of a possible 400 after having no experience. She was named the squad's most valuable player in 1992 and was a Western Athletic Conference all-academic selection. She has been accepted at the Texas Tech University School of Medicine and will begin postgraduate work in August.

Elin Kathleen Bartell [swimming, University of Southern California (I), 3,680 grade-point average in biology]—A four-year qualifier for the NCAA championships, Bartell has been a member of three Southern California all-American relay teams. She was a two-time all-Pacific-10 Conference selection, and in 1992, she received the prestigious Kathleen Mika Scholarship, given to the top junior nonscholarship athlete at Southern California. A consistent dean's-list student, Bartell also is a two-time Pac-10 all-academic choice. She will enter Baylor Medical School this fall.

Megan Elizabeth Gibbons [swimming, Emory (III), 3,540 grade-point average in psychology]—A 14-time all-American, Gibbons is the first female student-athlete in any sport at Emory to earn all-American honors four straight years. She holds school records in both butterfly events and is a member of five school-record relay teams. Gibbons accomplished those feats despite breaking both arms at the elbow in a moped accident after her sophomore year. She has been a volunteer for several community-service projects, including the Atlanta Women's Shelter. She hopes to concentrate her postgraduate work on researching animal behavior.

Elizabeth Ann Girvan [diving, Miami (Florida) (I), 3,666 grade-point average in business administration]—Girvan graduated cum laude in 1992 and has begun postgraduate work at Miami (Florida) in the master of science in taxation program. As an undergraduate, Girvan was a five-time all-American diver and runner-up in both the Division I one-meter and platform events in 1990. She finished third in the platform competition in 1991. She is a three-time member of the U.S. National Team and represented her country in the World University Games.

Allison Belinda Bruhn [tennis, California State University, Bakersfield (II), 3,510 grade-point average in sociology]—A four-time participant in the Division II championships, Bruhn was a quarterfinalist in singles in 1990, a semifinalist in 1991, a finalist in 1992 and a quarterfinalist again in 1993. In 1990, she was the only freshman named as an all-American. She has played No. 1 singles and doubles for Cal State Bakersfield since her sophomore year. A 1992 GTE academic all-American, Bruhn also is a nine-time dean's-list student. She hopes to pursue a master's degree in sociology at Cal State Bakersfield beginning this fall.

Division II baseball individual leaders

Final statistics

BATTING (Minimum 2.5 times at bat per game played by team and 75 at bats)					
	CL	G	AB	Hits	Avg.
1 Justin Laughlin, Wofford	JR	30	98	48	.490
2 Tom Ashley, Mankato St.	SO	33	90	42	.467
3 Dom Gatti, Adelphi	SR	49	189	88	.466
4 Brett Bakner, Shepherd	SO	25	83	38	.458
5 Chet Henicle, Bloomsburg	SO	32	103	47	.456
6 B. Reinke, Augustana (S.D.)	JR	37	93	42	.452
7 Sean Ryan, St. Anselm	JR	22	78	35	.449
8 Mike Myers, Ky. Wesleyan	SR	53	173	77	.445
9 Joe Shapley, Ky. Wesleyan	SR	27	88	39	.443
10 Kevin Brown, Southern Ind.	SO	52	154	68	.442
11 Dave Skovira, Clarion	JR	31	84	37	.440
12 Derric Taylor, Morehouse	SR	26	75	33	.440
13 D. Venezia, Concordia (N.Y.)	SR	30	101	44	.436
14 Sean Finnell, St. Michael's	JR	29	101	44	.436
15 John Newsome, Cal. St. Dom.	SR	42	148	64	.432
16 Dennis Ricupero, Bentley	FR	36	151	65	.432
17 Mike Gibson, Bowie St.	JR	30	99	42	.424
18 Brian Keiper, Northern Ky.	JR	48	156	66	.423
19 Steve Santucci, Assumption	SR	38	149	63	.423
20 Brian Keck, Fort Hays St.	FR	46	162	68	.420
21 R. Ladjevich, Central Mo. St.	JR	34	129	54	.419
22 Jim Gerner, Kutztown	FR	30	91	38	.418
23 Randy Palmer, Delta St.	SR	33	144	60	.417
24 Craig Frenicks, Minn.-Duluth	JR	26	84	35	.417
25 T. Van Engelenhoven	JR	54	161	67	.416
26 Gaines Cox, Carson-Newman	SR	56	212	88	.415

RUNS BATTED IN (Minimum 45)					
	CL	G	No.	Avg.	
1 Wayne Fajerski, Bowie St.	JR	33	54	1.64	
2 John Stratton, Jacksonville St.	SR	45	71	1.58	
3 Sean Starratt, Livingston	SR	46	72	1.57	
4 Mike Boyd, Shaw	FR	36	50	1.39	
5 Tom Estep, Francis Marion	JR	43	57	1.33	
6 Kevin Loftus, Mass.-Lowell	SR	37	49	1.32	
7 Rick Ladjevich, Central Mo. St.	JR	34	45	1.32	
8 Darren Hayes, Wingate	SO	38	49	1.29	
9 Ken Pires, Mass.-Lowell	JR	37	47	1.27	
10 Mario Munoz, Mesa St.	SR	54	67	1.24	
11 Jason Madden, Phila. Textile	SR	40	49	1.23	
12 Brad Strauss, Catawba	SR	41	50	1.22	
13 Pat Scavone, Assumption	JR	37	45	1.22	
14 Kevin Brown, Southern Ind.	SO	52	62	1.19	
15 John Booker, Armstrong St.	JR	58	69	1.19	
16 D.J. Harris, North Ala.	SR	55	65	1.18	
17 Rob Neal, Cal Poly SLO	SO	57	67	1.18	
18 Chris Militsis, Armstrong St.	SR	58	67	1.16	
19 Derek Pomeroy, Fort Hays St.	SR	46	53	1.15	
20 Curtis King, Phila. Textile	JR	40	46	1.14	
21 Steve Lukas, Adelphi	JR	49	56	1.14	
22 Chris Hodge, Augusta	SR	51	58	1.14	
23 Bob Mutnansky, Mo.-St. Louis	JR	42	47	1.12	
24 John Smith, Cal St. San B'dino	SR	51	57	1.12	

HOME RUNS (Minimum 11)					
	CL	G	No.	Avg.	
1 Justin Laughlin, Wofford	JR	30	20	0.67	
2 John Stratton, Jacksonville St.	SR	45	26	0.58	
3 Jeff Driskell, Florida Tech	SR	45	19	0.42	
4 Darren Hayes, Wingate	SO	38	15	0.39	
5 Wayne Fajerski, Bowie St.	JR	33	15	0.36	
6 Chris Hodge, Augusta	SR	51	18	0.35	
7 Sean Starratt, Livingston	SR	46	16	0.35	
8 Todd Bowman, Longwood	JR	35	12	0.34	
9 Robby Beaver, Jacksonville St.	JR	47	16	0.34	
10 Todd Dunn, North Fla.	JR	34	11	0.32	
11 Bryan Lee, North Dak. St.	JR	54	17	0.31	
12 Terry Van Engelenhoven, S. Dak. St.	JR	35	11	0.31	
13 Aaron Royster, Northeast Mo. St.	JR	64	20	0.31	
14 David Dion, Tampa	JR	34	10	0.31	
15 D.J. Harris, North Ala.	SR	55	17	0.31	
16 Vinny Brittner, Valdosta St.	SR	49	15	0.31	
17 Tom Estep, Francis Marion	SR	43	13	0.30	
18 Steve Wilfing, Francis Marion	SR	41	12	0.29	
19 Greg Latisha, Henderson St.	SR	41	12	0.29	
20 Eric Ford, Jacksonville St.	SR	39	11	0.28	
21 Chad Pribyl, North Dak.	SR	43	12	0.28	
22 Mario Munoz, Mesa St.	SR	54	15	0.28	
23 Todd Toledo, Regis (Colo.)	JR	47	13	0.28	

TRIPLES (Minimum 5)					
	CL	G	No.	Avg.	
1 Derric Taylor, Morehouse	SR	26	5	0.19	
2 Sean Finnell, St. Michael's	JR	29	5	0.17	
3 Chris DeFlorio, Adelphi	SR	47	8	0.17	
4 Brian Harshany, SIU-Edwardsville	JR	36	6	0.17	
5 Ron Zill, Oakland	JR	33	5	0.15	
6 Wayne Wente, Mo. Southern St.	JR	33	5	0.15	
7 Jeff Waymire, UC Riverside	SR	53	8	0.15	
8 Curtis King, Phila. Textile	JR	40	6	0.15	
9 Jaime Stash, Lincoln Memorial	SR	41	6	0.15	
10 Mike Asche, Neb.-Kearney	JR	35	5	0.14	
11 Matt Santistevan, Metropolitan St.	SO	50	7	0.14	
12 Rob Aziz, Mass.-Lowell	SR	36	5	0.14	
13 Matt Siesel, Eastern N. Mex.	SR	52	7	0.13	
14 Mike Myers, Mansfield	JR	53	6	0.13	
15 Brian Keck, Fort Hays St.	JR	46	6	0.13	
16 Shawn Wickoff, Cal. St. Dom. Hills	SR	49	6	0.12	
17 Shawn Jordan, Cal. St. Stanislaus	SR	49	6	0.12	
18 Chan Mayberry, Metropolitan St.	SO	53	6	0.11	
19 Adrian Wiggins, Cameron	SO	47	5	0.11	
20 Norm Baratta, Adelphi	JR	49	5	0.10	
21 Chris Barsten, San Fran. St.	JR	49	5	0.10	
22 Shawn Primaver, Slippery Rock	SR	49	5	0.10	
23 Gabriel Apodaca, Eastern N. Mex.	SR	52	5	0.10	
24 Matt Vince, Southern Ind.	JR	52	5	0.10	

DOUBLES (Minimum 12)					
	CL	G	No.	Avg.	
1 Tim Burrows, New Haven	SR	28	17	0.61	
2 Larry Simpson, Bellarmine	SR	36	19	0.53	
3 Monty Kozlowitz, Regis (Colo.)	JR	46	22	0.48	
4 Chris Eggert, Assumption	JR	36	17	0.47	
5 Rob Roberts, Hillsdale	JR	30	14	0.47	
6 Derric Taylor, Morehouse	SR	26	12	0.46	
7 Kevin Loftus, Mass.-Lowell	SR	37	17	0.46	
8 Jeff Peer, Mo.-St. Louis	SR	37	17	0.46	
9 Joe Spinello, Central Mo. St.	SR	29	13	0.44	
10 Russell Quinn, Lincoln (Mo.)	SO	27	12	0.44	
11 Rick Ladjevich, Central Mo. St.	SO	34	15	0.44	
12 David Wright, Carson-Newman	JR	56	24	0.43	
13 Bob Mutnansky, Mo.-St. Louis	JR	42	18	0.43	
14 Curtis King, Phila. Textile	JR	40	17	0.43	
15 Toby Tomlin, Wingate	JR	33	14	0.42	
16 Brian Dallas, Shippensburg	FR	43	18	0.42	
17 Ty Stott, S.C. Spartanburg	JR	41	17	0.41	
18 Dave Hebert, Mass. Lowell	JR	34	14	0.41	
19 Paul Caropreso, Florida Tech	SR	45	18	0.40	
20 Dan Venezia, Concordia (N.Y.)	SR	30	12	0.40	
21 Allen Thomas, Wingate	FR	38	15	0.39	
22 Wayne Wente, Mo. Southern St.	JR	33	13	0.39	
23 Chris Hodge, Augusta	SR	51	20	0.39	
24 O.J. Rhone, Central Mo. St.	SR	34	13	0.38	

STOLEN BASES (Minimum 20 made)					
	CL	G	SB	SBA	Avg.
1 Stacey Green, Shaw	SO	31	54	56	1.74
2 Bob Finkovich, Hillsdale	SR	34	40	47	1.18
3 Jason Howser, Central Mo. St.	JR	34	39	41	1.15
4 S. Rosenbloom, Pitt.-Johnstown	SR	23	22	23	0.96
5 Joe Zuzo, Limestone	JR	50	47	49	0.94
6 Derric Taylor, Morehouse	JR	41	37	41	0.90
7 Mike Gibson, Bowie St.	JR	30	26	29	0.87
8 Clark White, LeMoyne-Owen	SR	37	28	29	0.85
9 Glen Barker, St. Rose	SR	31	31	35	0.84
10 Steve Lyle, Limestone	SO	42	35	38	0.83
11 Steve Santucci, Assumption	SR	38	31	37	0.82
12 Mike Myers, Mansfield	JR	53	43	46	0.81
13 Vernorris Dodson, Albany St. (Ga.)	FR	26	21	24	0.81
14 Dan Venezia, Concordia (N.Y.)	SR	30	24	27	0.80
15 Robert Watkins, Morehouse	SR	27	20	25	0.74
16 Kenyan Conner, Albany St. (Ga.)	JR	30	22	23	0.73
17 Rob Cicero, Pittsburg St.	SR	33	24	32	0.73
18 T.J. Williams, Virginia St.	SO	29	21	22	0.72
19 Steve Schneider, Central Mo. St.	JR	35	25	28	0.71
20 Robert Oginsky, Hillsdale	JR	34	24	29	0.71
21 Dennis Korb, Lewis	SR	47	33	40	0.70
22 Sean O'Brien, Fla. Atlantic	SR	57	40	47	0.70
23 Steve Martocchio, Phila. Textile	SO	40	28	32	0.70
24 Scott Miller, Indianapolis	SR	33	23	25	0.70

TOUGHEST TO STRIKE OUT (Minimum 2.5 times at bat per game played by team and 75 at bats)					
	CL	G	AB	SO	Avg.
1 Jon Dille, Minn.-Duluth	JR	25	89	0	0.00
2 Eddie Santiago, Barry	SR	54	216	3	.014
3 Chris Adams, American Int'l	SR	33	134	2	.015
4 Jason Wilson, Mo.-St. Louis	SO	36	122	3	.025
5 Bruce Yard, Indiana (Pa.)	JR	31	110	3	.027
6 Jim Donahue, Stonehill	SR	30	107	5	.047
7 Rick Seiders, SIU-Edwardsville	SR	36	132	5	.038
8 Aaron Tarcorda, Lock Haven	JR	28	79	3	.038
9 Roosevelt Hines, St. Pauls	SR	54	101	4	.039
10 Quinten Staker, Indianapolis	JR	30	99	4	.040
11 Mike Gibson, Bowie St.	JR	30	110	6	.055
12 Tom Knott, Southern Ind.	SO	47	141	6	.043
13 Kevin Fitzgerald, Bentley	SR	32	115	5	.043
14 Chris Warren, Elizabeth City St.	SR	28	91	4	.044
15 Chris Gove, Winona St.	JR	44	136	6	.044
16 Steve Lukas, Adelphi	JR	49	181	8	.044
17 Matt Vince, Southern Ind.	JR	52	190	9	.044
18 Kevin Byrdak, St. Joseph's (Ind.)	SR	43	166	8	.048
19 Matt Santistevan, Metropolitan St.	SO	50	185	9	.049

RUNS SCORED (Minimum 40)					
	CL	G	No.	Avg.	
1 Steve Santucci, Assumption	SR	38	57	1.50	
2 Dave Hebert, Mass.-Lowell	SR	34	48	1.41	
3 Stacey Green, Shaw	SO	31	42	1.35	
4 Dan DeMilt, Adelphi	SR	49	65	1.33	
5 Stu Sheets, Southern Ind.	JR	40	53	1.33	
6 Brian Bassett, Longwood	SO	35	45	1.29	
7 David Haver, Quinnipiac	JR	37	47	1.27	
8 Jaime Stash, Lincoln Memorial	SR	41	52	1.27	
9 Jason Young, Armstrong St.	SR	58	72	1.24	
10 Jason Shapiro, UC Davis	JR	56	69	1.23	
11 E. Stuckenschneider, Central Mo. St.	JR	35	43	1.23	
12 Derek Pomeroy, Fort Hays St.	SR	46	56	1.22	
13 Glen Barker, St. Rose	SR	37	45	1.22	
14 John Stratton, Jacksonville St.	JR	45	54	1.20	
15 Todd Toledo, Regis (Colo.)	JR	47	56	1.19	
16 Doug Nyhus, Grand Valley St.	JR	45	53	1.18	
17 Rick Ladjevich, Central Mo. St.	JR	34	40	1.18	

WALKS (Minimum 30)					
	CL	G	No.	Avg.	
1 Ralph Davis, Miles	SR	26	36	1.38	
2 Dennis Korb, Lewis	SR	47	61	1.30	
3 Stacey Green, Shaw	SO	31	38	1.23	
4 Mark Papadopoulos, Sonoma St.	JR	46	50	1.09	
5 Steve Young, Armstrong St.	SR	58	63	1.09	
6 Jason Halvorson, Mo. Southern St.	SR	40	41	1.02	
7 Brian Reinke, Augustana (S.D.)	JR	37	37	1.00	
8 John Booker, Armstrong St.	JR	58	55	0.95	
9 Rodney Kay, West Ga.	SR	46	42	0.91	
10 Curtis King, Phila. Textile	JR	40	35	0.88	
11 Jeremy Byers, Wingate	SO	42	36	0.86	
12 Shawn Carter, St. Joseph's (Ind.)	SR	40	34	0.85	
13 Will Collins, Georgia Col.	SO	46	39	0.85	
14 Derrick Roadcar, Francis Marion	JR	41	34	0.83	
15 Ray Aschenbach, Jacksonville St.	JR	40	33	0.82	
16 Jason Shapiro, UC Davis	JR	56	46	0.82	

SLUGGING PERCENTAGE							
(Minimum 2.5 times at bat per game played by team and 75 at bats)							
		CL	G	AB	H	1B	163
1	Justin Laughlin, Wofford	JR	30	98	114	163	
2	John Stratton, Jacksonville St.	SR	45	157	64	155	987
3	Chris Hodge, Augusta	SR	51	177	72	146	825
4	Kevin Brown, Southern Ind.	SO	52	154	68	127	825
5	Sean Ryan, St. Anselm	SR	22	78	35	63	808
6	Brett Bakner, Shepherd	SO	25	83	38	66	95
7	D J Harris, North Ala.	JR	55	176	68	139	790
8	T Van Engelenhoven, S. Dak. St.	JR	54	161	62	127	789
9	Darren Hayes, Wingate	SO	38	136	52	107	783
10	Derric Taylor, Morehouse	SR	26	75	38	73	773
11	Bryan Lee, North Dak. St.	SR	34	88	29	68	773
12	Mario Munoz, Mesa St.	SR	54	186	74	143	773
13	Todd Dunn, North Fla.	JR	56	179	63	137	765
14	Sean Starratt, Livingston	SR	46	171	66	130	760
15	Tom Fallarino, Dowling	JR	21	87	35	66	759
16	Sean Finnell, St. Michael's	JR	29	101	44	76	752
17	Chet Henicle, Bloomsburg	SO	32	103	47	77	748
18	Marty Nichols, Lenoir Rhyne	JR	33	109	45	80	734

Division II softball individual leaders

Final statistics

BATTING									
(Minimum 2.0 times at bat per game played by team and 60 at bats)									
	CL	G	AB	Hits	Avg.				
1 Sherry Howell, Eckerd	SR	35	105	66	.629				
2 Denise Patrick, Molloy	JR	29	85	47	.553				
3 Amy Tjaarda, Adams St.	SR	40	122	67	.549				
4 Dora Holmes, Virginia Union	JR	25	85	46	.541				
5 Theresa Kovach, Lock Haven	SR	36	134	70	.522				
6 M. B. Beckham, Regis (Colo.)	SR	34	115	60	.522				
7 Sunita Taylor, St. Paul's	SR	27	65	33	.508				
8 W. Graham, Fla. Southern	SR	44	124	62	.500				
9 April Williams, Central Okla.	JR	35	110	55	.500				
10 Rachel Sialaff, Wis.-Parkside	SR	46	171	84	.491				
11 Meloney Winters, Mars Hill	JR	26	80	39	.488				
12 S. Staton, St. Augustine's	SO	26	78	38	.487				
13 Lisa Westcott, Norfolk St.	JR	38	111	54	.486				
14 Carol Welch, Le Moyne	SR	33	105	51	.486				
15 N. Rellow, Colorado Mines	FR	31	99	48	.485				
16 Jean Buskirk, Bloomsburg	SR	44	135	65	.481				
17 L. Hatfield, Franklin Pierce	SR	33	108	52	.481				
18 Carson Newman	SR	35	104	50	.481				
19 C. Panches, Cal Poly SLO	JR	46	150	72	.480				
20 V. Bowleg, St. Augustine's	SR	26	93	44	.473				
21 M. Barnhart, Emporia St.	JR	31	92	43	.467				
22 Angela Gibson, Bowie St.	JR	26	88	41	.466				
23 Wendy Rickson, Pittsburg St.	JR	44	130	60	.462				
24 S. Armstrong	SR	30	102	47	.461				
25 Shelly Davis, Fla. Southern	FR	56	178	82	.461				
26 A. Hopkins, Augustana (S.D.)	JR	71	222	102	.459				
27 S. Longquist, Humboldt St.	JR	54	149	68	.456				

TRIPLES									
(Minimum 7)									
	CL	G	No.	Avg.					
1 Sophia Rolle, N.C. Central	JR	28	9	0.32					
2 Melissa Magdon, Bridgeport	SR	47	13	0.28					
3 April Williams, Central Okla.	JR	35	9	0.26					
4 Heather Lefford, Ashland	JR	37	9	0.24					
5 Vicki Cavadias, Chapman	SR	44	10	0.23					
6 Kim Shoemaker, Indiana (Pa.)	SR	32	7	0.22					
7 Libby Parks, Valdosta St.	SO	51	11	0.22					
8 Laura Case, Elon	SR	33	7	0.21					
9 Sandra Billings, Columbus	SR	52	11	0.21					
10 Brenda Baker, North Fla.	JR	55	11	0.20					
11 Monica Lemieux, Regis (Colo.)	SR	41	8	0.20					
12 Jenni Niemira, Quincy	SO	42	8	0.19					
13 Amy Tjaarda, Adams St.	SR	40	7	0.17					
14 Jenni Niemira, Quincy	SO	42	7	0.17					
15 Lisa Herner, Northwood	SR	43	7	0.16					
16 Angie Wagner, Mankato St.	JR	56	9	0.16					
17 Kyan Flynn, Northwood	SO	44	7	0.16					
18 Kim Southall, Valdosta St.	JR	51	8	0.16					
19 Jenn Plos, Wis.-Parkside	FR	56	8	0.14					
20 Shelly Davis, Fla. Southern	FR	56	8	0.14					
21 Mary Keith Wiggins, Francis Marion	SO	53	7	0.13					
22 Kathleen Russell, Sonoma St.	SO	53	7	0.13					
23 Danette Davis, Cal St. Hayward	JR	54	7	0.13					
24 Kim Edmonds, Humboldt St.	SR	55	7	0.13					

DOUBLES									
(Minimum 8)									
	CL	G	No.	Avg.					
1 Sherry Howell, Eckerd	SR	35	17	0.486					
2 Nikki Rellow, Colorado Mines	FR	31	15	0.484					
3 Catherine Connolly, Bentley	JR	24	11	0.46					
4 Michelle Bequette, S.C. Spartanburg	JR	38	17	0.45					
5 Jen Horner, Lock Haven	SR	36	15	0.42					
6 Teri Stucky, South Dak.	SR	51	20	0.39					
7 Deborah Ausmus, Colorado Mines	FR	31	12	0.39					
8 Daniela Paparo, Merrimack	FR	44	17	0.39					
9 Dawn Freeman, IU/PUI-Ft. Wayne	JR	24	9	0.38					
10 Stacy Eppinger, Calif. (Pa.)	SR	43	16	0.37					
11 Kathleen Kuery, Morrisville	SR	51	18	0.35					
12 Felicia Harrell, Cal St. San Bernardino	SR	52	18	0.35					
13 Peter Bennett, Bowie St.	FR	26	9	0.35					
14 Ketruss Wells, St. Augustine's	JR	26	9	0.35					
15 Heather Hurst, Clarion	FR	29	10	0.34					
16 April Ertl, Sacred Heart	JR	32	11	0.34					
17 Tammy Smith, Jacksonville St.	JR	35	12	0.34					
18 Kate Mahoney, North Fla.	SR	53	18	0.34					
19 Shannon Abarhanel, Tampa	SR	48	16	0.33					
20 Eileen Dwyer, LIU-C. W. Post	SO	45	15	0.33					
21 Lauren Hatfield, Franklin Pierce	SR	33	11	0.33					
22 Elizabeth Grizzell, Shepherd	SO	24	8	0.33					
23 Deb Muir, Keene St.	SR	37	12	0.32					
24 Stephanie Cook, Central Okla.	FR	34	11	0.32					

STOLEN BASES									
(Minimum 10 made)									
	CL	G	SB	SBA	Avg.				
1 Cheryl Boques, N.C. Central	SR	27	65	65	2.41				
2 Rachel Sialaff, Wis.-Parkside	SR	46	62	65	1.35				
3 Judy McMillan, Norfolk St.	SO	38	48	51	1.26				
4 Michelle Bequette, S.C. Spartanburg	JR	38	48	51	1.26				
5 Keisha Vaughn, St. Paul's	SR	26	30	30	1.15				
6 Denise Patrick, Molloy	JR	29	33	35	1.14				
7 Sunita Taylor, St. Paul's	JR	27	30	30	1.11				
8 Linda Bell, St. Paul's	SO	27	30	32	1.11				
9 Sophia Rolle, N.C. Central	JR	28	31	31	1.11				
10 Devonia Nixon, N.C. Augustine's	JR	24	25	25	1.04				
11 Kelly Collins, N.C. Central	SR	27	28	30	1.04				
12 Michele Ponce, Shaw	FR	39	39	46	1.00				
13 Vanessa Montanez, Dowling	SR	34	34	37	1.00				
14 Junaice Edwards, St. Paul's	JR	27	25	25	0.93				
15 Terri Collins, Bowie St.	JR	26	24	28	0.92				
16 Lisa Smith, Jacksonville St.	SR	36	31	32	0.86				
17 Tonya Fields, St. Paul's	SO	27	23	23	0.85				
18 Katrina Fox, N.C. Central	SO	25	21	22	0.84				
19 Donna Russell, St. Augustine's	SR	25	21	23	0.84				
20 Kathleen Russell, Sonoma St.	SO	53	44	49	0.83				
21 Kim McClelland, N.C. Central	SO	29	24	25	0.83				
22 D. Armstrong, Nebraska-Omaha	SO	57	47	49	0.82				

HOME RUNS									
(Minimum 4)									
	CL	G	No.	Avg.					
1 Amy Tjaarda, Adams St.	SR	40	16	0.40					
2 Angela Gibson, Bowie St.	JR	26	8	0.31					
3 Sophia Rolle, N.C. Central	JR	28	8	0.29					
4 Sherry Howell, Eckerd	SR	35	8	0.23					
5 Angie Hopkins, Augustana (S.D.)	JR	71	16	0.23					
6 Shelly DeHart, Washburn	SR	42	9	0.21					
7 Laurie Frazier, Bentley	SR	24	5	0.21					
8 Judy O'Connell, Merrimack	SO	45	9	0.20					
9 Sammi Hatcher, Carson-Newman	SR	35	7	0.20					
10 Jen Horner, Lock Haven	SR	36	7	0.19					
11 Peter Bennett, Bowie St.	FR	26	5	0.19					
12 Stacy Eppinger, Calif. (Pa.)	SR	43	8	0.19					
13 Michelle Bequette, S.C. Spartanburg	JR	38	7	0.18					
14 Tonia Glymph, Hampton	SR	28	5	0.18					
15 Donna Mills, Mass. Lowell	FR	28	5	0.18					

Division II softball team leaders

BATTING										SCORING										DOUBLES										DOUBLE PLAYS									
	G	W	L	T	AB	Hits	Avg.			G	W	L	T	R	Avg.		G	W	L	T	2B	Avg.		G	W	L	T	DP	Avg.										
1 Norfolk St.	38	30	8	0	996	396	.398	1 Norfolk St.	38	30	8	0	453	11	.32	1 Merrimack	45	39	6	0	28	2.00	1 Stonehill	25	3	22	0	18	0	.72									
2 St. Augustine's	26	15	11	0	682	271	.397	2 N.C. Central	26	15	11	0	329	11	.34	2 Colorado Mines	31	9	22	0	56	1.81	2 Merrimack	45	39	6	0	18	0	.62									
3 Merrimack	45	39	6	0	1266	480	.379	3 Bowie St.	26	8	18	0	232	8	.32	3 Calif. (Pa.)	43	34	9	0	73	1.70	3 Winona St.	29	18	11	0	18	0	.62									
4 Fla. Southern	56	45	11	0	1486	551	.371	4 St. Augustine's	26	15	11	0	231	8	.31	4 Bentley	24	7	17	0	38	1.58	4 Tampa	48	28	20	0	26	0	.54									
5 Calif. (Pa.)	43	34	9	0	1207	437	.362	5 Hampton	30	24	6	0	253	8	.33	5 Shippensburg	33	23	10	0	52	1.58	5 Leander	48	28	20	0	24	0	.50									
6 Wis. Parkside	46	27	19	0	1354	485	.358	6 Carson-Newman	35	31	4	0	293	8	.37	6 Morrisville	51	32	19	0	78	1.53	6 Northwood	44	27	17	0	21	0	.48									
7 Humboldt St.	55	45	10	0	1490	530	.356	7 Shaw	40	27	13	0	310	7	.75	7 Pittsburg St.	44	36	8	0	67	1.52	7 Carson-Newman	35	31	4	0	16	0	.46									
8 Cal St. Bakersfield	40	34	6	0	1173	395	.352	8 Calif. (Pa.)	43	34	9	0	318	7	.40	8 Fla. Southern	56	45	11	0	84	1.50	8 Central Mo. St.	38	14	24	0	16	0	.42									
9 Adams St.	40	28	12	0	1089	382	.351	9 Molloy	29	16	13	0	210	7	.24	9 Norfolk St.	38	30	8	0	57	1.50	9 Sonoma St.	56	32	24	0	23	0	.41									
10 Carson-Newman	35	31	4	0	980	342	.349	10 St. Rose	34	27	7	0	243	7	.15	10 Keene St.	37	28	9	0	55	1.49	10 St. Anselm	22	15	7	0	9	0	.41									
11 St. Rose	34	27	7	0	951	329	.346	11 Merrimack	45	39	6	0	317	7	.04	11 N.C. Central	29	22	7	0	43	1.48	11 Augusta	32	12	20	0	13	0	.41									
12 Bridgeport	47	29	17	0	1294	447	.345	12 Fla. Southern	56	45	11	0	393	7	.02	12 Carson-Newman	35	31	4	0	51	1.46	12 Francis Marion	50	28	22	0	20	0	.40									
13 Hampton	30	24	6	0	811	280	.345	13 North Fla.	55	30	25	0	376	6	.84	13 Washburn	42	33	9	0	61	1.45	13 Edinboro	33	13	20	0	13	0	.39									
14 LIU-C. W. Post	46	31	13	0	1262	435	.345	14 Humboldt St.	55	45	10	0	368	6	.69	14 IU/PU-Flt. Wayne	29	22	7	0	42	1.45	13 Sacred Heart	33	24	9	0	13	0	.39									
15 Regis (Colo.)	42	27	15	0	1121	384	.343	15 Barry	51	38	13	0	326	6	.39	15 Sacred Heart	33	24	9	0	47	1.42	15 Mass.-Lowell	28	11	17	0	11	0	.39									
16 Central Okla.	35	24	11	0	914	313	.342	16 Wis. Parkside	46	27	19	0	291	6	.33	16 St. Augustine's	26	15	11	0	37	1.42	16 Saginaw Valley	46	21	25	0	18	0	.39									
17 North Fla.	55	30	25	0	1524	520	.341	17 Sacred Heart	33	24	9	0	205	6	.21	17 Springfield	48	21	27	0	68	1.42	17 Lehigh-Rhine	26	12	14	0	10	0	.38									
18 Sacred Heart	33	24	9	0	931	316	.339	18 Regis (Colo.)	33	24	9	0	259	6	.17	18 Adams St.	40	28	12	0	56	1.40	18 Adams St.	40	28	12	0	15	0	.38									
19 Mesa St.	38	24	14	0	1086	368	.339	19 Washburn	42	33	9	0	257	6	.27	19 Augustana (S.D.)	73	59	14	0	102	1.40	19 Valdosta St.	57	43	8	0	19	0	.37									
20 Augustana (S.D.)	73	59	14	0	1957	651	.339	20 LIU-C. W. Post	46	31	13	0	278	6	.04	20 Bloomsburg	44	38	6	0	60	1.36	20 Phila. Textile	37	6	21	0	10	0	.37									
21 N.C. Central	29	22	7	0	854	288	.337	21 LIU-Southampton	28	14	14	0	168	6	.00	21 St. Anselm	22	15	7	0	30	1.36	21 North Dak. St.	39	5	34	0	14	0	.36									
22 Minn.-Duluth	40	31	9	0	1076	361	.336	22 S.C. Spartanburg	38	33	5	0	227	5	.97	22 Queens (N.Y.)	45	26	19	0	60	1.33	22 Mississippi Women	28	20	8	0	10	0	.36									
23 Ashland	43	31	12	0	1169	392	.335	23 St. Anselm	22	15	7	0	131	5	.95	22 Lehigh-Rhine	36	21	15	0	44	1.33	23 LIU-Spartanburg	28	14	14	0	10	0	.36									
24 Assumption	32	19	13	0	877	292	.333	24 Augustana (S.D.)	73	59	14	0	424	5	.81	23 Lehigh-Rhine	36	21	15	0	44	1.33	24 Ky. Wesleyan	47	27	20	0	16	0	.34									
25 Le Moyne	33	19	14	0	899	296	.329	25 Bentley	24	7	17	0	139	5	.79	25 Queens (N.Y.)	32	19	13	0	42	1.31	25 York Haven	36	21	15	0	12	0	.33									
26 Nebraska-Omaha	57	47	10	0	1449	474	.327	26 Ashland	43	31	12	0	249	5	.79	26 North Haven	36	21	15	0	12	0	.33																
27 S.C. Spartanburg	38	33	5	0	1040	340	.327																																

HOME RUNS										TRIPLES										WON-LOST PERCENTAGE									
	G	W	L	T	HR	Avg.		G	W	L	T	3B	Avg.		G	W	L	Pct.											
1 Shippensburg	33	23	10	0	21	.636	1 N.C. Central	29	22	7	0	28	0.97	1 Carson-Newman	31	4	0	0.886											
2 Augustana (S.D.)	73	59	14	0	46	.630	2 Ashland	43	31	12	0	34	0.79	2 S.C. Spartanburg	33	5	0	0.867											
3 Merrimack	45	39	6	0	27	.600	3 Humboldt St.	55	45	10	0	43	0.78	3 Merrimack	33	6	0	0.867											
4 Bowie St.	26	8	18	0	15	.558	4 Carson-Newman	35	31	4	0	27	0.77	4 Bloomsburg	34	6	0	0.864											
5 Adams St.	40	28	12	0	21	.52	5 Bridgeport	47	29	17	1	33	0.70	5 Cal St. Bakersfield	34	6	0	0.850											
6 Bloomsburg	44	38	6	0	22	.50	6 St. Augustine's	26	15	11	0	16	0.62	6 Valdosta St.	47	10	0	0.843											
7 Calif. (Pa.)	43	34	9	0	21	.49	7 Valdosta St.	51	43	8	0	30	0.59	7 Nebraska-Omaha	57	43	8	0.825											
8 N.C. Central	29	22	7	0	14	.48	8 Longwood	29	14	15	0	17	0.59	8 Humboldt St.	47	10	0	0.818											
9 Washburn	42	33	9	0	19	.45	9 Central Okla.	35	24	11	0	20	0.57	9 Pittsburg St.	45	10	0	0.818											
10 Norfolk St.	38	30	8	0	17	.45	10 Francis Marion	50	28	22	0	28	0.56	10 Augustana (S.D.)	59	14	0	0.808											
11 Morrisville	51	32	19	0	22	.43	11 Elon	36	28	7	0	20	0.56	11 Fla. Southern	45	11	0	0.804											
12 LIU-Southampton	28	14	14	0	12	.43	12 Fla. Southern	56	45	11	0	30	0.54	12 Hampton	24	6	0	0.800											
13 Elizabeth City St.	24	6	18	0	10	.42	13 Merrimack	45	39	6	0	24	0.53	13 St. Rose	27	7	0	0.794											
14 Northwood	44	27	17	0	18	.41	14 Queens (N.Y.)	45	26	19	0	24	0.53	14 Elon	28	7	1	0.792											
15 Carson-Newman	35	31	4	0	14	.40	15 Norfolk St.	38	30	8	0	20	0.53	15 Calif. (Pa.)	34	9	0	0.791											
16 Emporia St.	31	20	11	0	12	.39	16 Quincy	48	25	23	0	24	0.50	16 Norfolk St.	30	8	0	0.789											
17 Mass. Lowell	28	11	17	0	10	.36	17 Wis. Parkside	46	27	19	0	23	0.50	17 Washburn	33	9	0	0.786											
18 St. Michaels	20	2	18	0	7	.35	18 Northwood	44	27	17	0	22	0.50	18 Minn.-Duluth	31	9	0	0.775											
19 Cal St. Bakersfield	40	34	6	0	7	.32	19 S.C. Spartanburg	38	33	5	0	19	0.49	19 Mo. Southern St.	38	12	0	0.760											
20 Northeast Mo. St.	26	9	17	0	8	.31	20 Pembroke St.	43	14	29	0	18	0.49	20 IU/PU-Flt. Wayne	22	7	0	0.759											
21 Lock Haven	36	21	15	0	11	.31	21 Keene St.	37	28	9	0	18	0.49	21 N.C. Central	28	9	0	0.757											
22 Cal Poly SLO	46	30	16	0	14	.30	22 Chamaine	35	10	24	1	17	0.49	22 Keene St.	28	9	0	0.757											
23 Pittsburg St.	44	36	8	0	13	.30	23 Pittsburg St.	44	36	8	0	21	0.48	23 Barry	38	13	0	0.745											
24 S.C. Spartanburg	38	33	5	0	11	.29	24 Adams St.	40	28	12	0	19	0.47	24 Wayne St. (Mich.)	43	15	0	0.741											
							25 LIU-Southampton	28	14	14	0	13	0.46	25 UC Davis	36	13	0	0.735											
							26 Bryant	41	17	24	0	19	0.46	26 Sacred Heart	24	9	0	0.727											

SLUGGING PERCENTAGE										STOLEN BASES									
	G	W	L	T	AB	TP	Pct.		G	W	L	T	SB	SBA	Avg.				
1 Merrimack	45	39	6	0	1266	699	.552	1 N.C. Central	29	22	7	0	236	249	8.14				
2 Norfolk St.	38	30	8	0	996	544	.546	2 St. Paul's	27	3	24	0	199	9	7.37				
3 St. Augustine's	26	15	11	0	682	361	.529	3 Elizabeth City St.	24	6	18	0	170	180	7.08				
4 N.C. Central	29	22	7	0	854	429	.502	4 Norfolk St.	38	30	8	0	172	188	4.53				
5 Carson-Newman	35	31	4	0	980	489	.499	5 St. Augustine's	26	15	11	0	116	124	4.46				
6 Calif. (Pa.)	43	34	9	0	1207	601	.498	6 Barry	51	38	13	0	170	187	3.33				
7 Adams St.	40	28	12	0	1089	539	.495	7 North Fla.	55	30	25	0	162	183	2.95				
8 Fla. Southern	56	45	11	0	1486	719	.484	8 Assumption	32	19	13	0	92	106	2.88				
9 Augustana (S.D.)	73	59	14	0	1957	939	.479	9 Northwood	44	27	17	0	122	174	2.77				
10 Humboldt St.	55	45	10	0	1490	714	.480	10 Hampton	30	24	6	0	80	87	2.67				
11 Shippensburg	33	23	10	0	895	416	.465	11 Molloy	29	16	13	0	71	75	2.45				
12 Ashland	43	31	12	0	1169	537	.459	12 Sonoma St.	56	32	24	0	136	169	2.43				
13 Pittsburg St.	44	36	8	0	1095	502	.458	13 Wis. Parkside	46	27	19	0	106	112	2.30				
14 Cal St. Bakersfield	40	34	6	0	1123	510	.454	14 Ferris St.	39	21	18	0	87	104	2.23				
15 Wis. Parkside	46	27	19	0	1354	610	.451	15 Pembroke St.	43	14	29	0	94	118	2.19				
16 Hampton	30	24	6	0	811	364	.449	16 Valdosta St.	51	43	8	0	111	127	2.18				

■ Eligibility appeals

The NCAA Council at its August 1992 meeting adopted a policy that authorizes the NCAA Eligibility Committee to treat cases involving recruiting violations with the same degree of flexibility afforded in all other eligibility cases.

The previous policy, which was adopted in 1974, required that when a prospective student-athlete was involved in a violation of recruiting legislation and a "recruiting advantage" was found (regardless of its significance), the Eligibility Committee was required either to restore eligibility completely or to decline to restore eligibility, leaving the prospect permanently ineligible at the involved institution.

Often, an innocent prospective student-athlete was penalized severely for a violation for which the institution was primarily responsible. Accordingly, cases involving prospects will be treated in a manner similar to other cases in that the imposition of a condition for restoration will be based upon the nature of the violation committed, the extent of the involvement of the prospective student-athlete and an assessment of the institution's responsibility for the occurrence of the violation.

However, the committee's treatment of such cases will continue to reflect a high level of sensitivity to the

advantage gained through recruiting violations. Because the eligibility ramifications of violations that involve prospects and enrolled student-athletes continue to involve different issues, those cases that involve prospects will continue to be published separately from other matters.

Also, note that any actions taken by the institution, conference or NCAA Committee on Infractions regarding the institution's responsibility for the occurrence of the violation that caused the ineligibility of the student-athlete are reported along with the publication of the particular eligibility case.

Eligibility Appeals Concerning Recruiting Violations
Involving Prospective Student-Athletes

DIVISION I						
No.	Sport	Citation	Facts	NCAA eligibility action	NCAA action regarding institutional responsibility	Institutional/conference action
1.	Women's basketball	B 13.01.1, 13.01.2 and 13.2	Prospective student-athlete (PSA) received complimentary admission to an away contest from student-athlete (SA) who was a friend. PSA had signed National Letter of Intent with institution before violation.	Eligibility restored on basis of institutional action.	Secondary violation; no further action.	Institution required PSA to donate cost of admission to charity.
2.	Women's swimming	B 13.01.6	Head coach contacted PSA by telephone during PSA's sophomore year. Head coach terminated call upon learning PSA was a sophomore.	Eligibility restored.	Secondary violation; no further action.	
3.	Football	B 13.02.4.4	PSA's father had brief conversation with head coach during dead period. PSA had committed before violation.	Eligibility restored.	Secondary violation; no further action.	
4.	Men's swimming	B 13.02.4.4	PSA made unofficial paid visit to campus during dead period; during the visit, PSA stopped by team practice and initiated a conversation with head coach. Head coach immediately terminated contact.	Eligibility restored.	Secondary violation; no further action.	
5.	Women's swimming	B 13.02.4.4	PSA made official paid visit during dead period after coach misread signing dates. PSA was recruited by other institutions but turned down two scholarship offers because she wanted to visit this institution and other schools would not hold the scholarships until that time.	Eligibility restored.	Secondary violation; no further action.	Institution reprimanded coach and will restrict her off-campus recruiting activities during the 1993-94 academic year.
6.	Men's swimming	B 13.02.4.4	PSA and father made an unofficial visit to campus during dead period and, at encouragement of admissions staff, visited with head coach for 15 minutes.	Eligibility restored.	Secondary violation; no further action.	
7.	Men's tennis	B 13.02.4.4 and 13.1.5.2.1	Head coach hand-delivered PSA's National Letter of Intent at 8 p.m. during dead period on first day of April signing period. PSA verbally had committed in February to attend the institution.	Eligibility restored on basis of institutional action.	Secondary violation; no further action.	Institution reprimanded coach and required him to sign an addendum to his contract that included a two-year salary freeze, monthly rules reviews, timely submission of expense reports and compliance paperwork, and compliance with institutional, conference and NCAA rules.
8.	Football	B 13.02.4.4, 13.02.10 and 13.1.2	Assistant coach hand-delivered National Letters of Intent during February dead period. One PSA verbally had committed in July long before occurrence of violation; one PSA wanted to attend the institution and was offered a scholarship only after another recruit changed his mind late in the 1992-93 academic year.	Eligibility restored.	Secondary violation; no further action. However, institution is cautioned to take steps to avoid similar violations.	Institution reprimanded coach and did not allow him to participate in off-campus recruiting during May. The conference admonished the football program, conducted a mandatory rules review for the coaching staff and required the school to submit a weekly list of coaches who recruited off-campus in May.
9.	Men's track, indoor; men's track, outdoor	B 13.1.1.3	Transfer PSA was contacted by telephone by head coach before written release. Coach received verbal release and had requested written release, which he later received.	Eligibility restored.	This matter is being reviewed by the NCAA enforcement staff and will be submitted to the NCAA Committee on Infractions for consideration as a major or secondary case and imposition of appropriate penalties.	Institution ceased recruitment of PSA pending eligibility decision and placed a written reprimand in coach's personnel file.
10.	Field hockey	B 13.1.2.1	Coaching staff asked SA, who attended state high-school awards banquet to receive award, to distribute recruiting materials and to gather names and addresses of interested PSAs.	Eligibility restored.	Secondary violation; no further action.	
11.	Men's basketball	B 13.1.2.1 and 13.7.5.2	Head coach provided seating to PSA and PSA's father in skybox at football contest during PSA's official paid visit.	Eligibility restored on basis of institutional action.	This matter is being reviewed by the NCAA enforcement staff and will be submitted to the Committee on Infractions for consideration as a major or secondary case and imposition of appropriate penalties.	Institution placed basketball program on probation, prohibited head coach from off-campus evaluation for a period of time and advised each staff member that involvement in additional violations during the academic year would result in a minimum one-game suspension.
12.	Field hockey	B 13.1.2.1.1	Recruiting earnings coach had contact with PSAs before passing NCAA coaches-certification test.	Eligibility restored.	Secondary violation; no further action.	Institution reviewed certification requirement with coaches.
13.	Wrestling	B 13.1.2.4	Head coach contacted PSA by telephone on two occasions in one week.	Eligibility restored.	Secondary violation no further action.	
14.	Men's swimming	B 13.1.2.4	Assistant coach contacted PSA by telephone during PSA's junior year.	Eligibility restored.	Secondary violation; no further action.	Institution verbally reprimanded assistant coach.
15.	Men's sailing	B 13.1.2.4(b)	PSA was contacted by telephone twice in one week.	Eligibility restored.	Secondary violation; no further action.	
16.	Football	B 13.1.2.4(c)	University trustee attended a recruiting function uninvited and spoke with PSA for 20 minutes during PSA's official paid visit.	Eligibility restored.	Secondary violation; no further action.	Institution apprised trustee of NCAA recruiting legislation and instructed him not to attend recruiting functions in the future and will explain NCAA recruiting legislation to new trustees.
17.	Women's lacrosse	B 13.1.3	PSA made a half day official paid visit to campus during dead period. Coach did not realize error until prospect left the campus.	Eligibility restored.	Secondary violation; no further action.	Institution ceased recruiting of PSA pending eligibility decision and placed head coach on probation with a complete and final review of her performance to be conducted at end of the 1992-93 academic year.
18.	Women's basketball	B 13.1.4	Head coach and assistant coach visited PSA's educational institution twice during same week to observe practice sessions.	Eligibility restored.	Secondary violation; institution was instructed to admonish coaches to avoid occurrence of similar violations.	

Eligibility appeals

► Continued from page 11

19.	Football	B 13.1.1	Assistant coach visited PSA's educational institution on more than one occasion during the same week. Due to extreme weather conditions, coach could not travel to PSA's off-campus residence and instead met with him at the institution. Coach returned to institution the next day to observe basketball contest in which young man competed.	Eligibility restored.	Secondary violation; coach was cautioned to take steps to avoid similar violations.	
20.	Football	B 13.1.5 and 13.1.5.3	PSA had in-person contact with assistant coach on day he signed National Letter of Intent, which was the institution's fourth contact. Coach thought visit was permissible because PSA had signed National Letter of Intent.	Eligibility restored.	Secondary violation; no further action.	Institution limited assistant coach's May off-campus evaluation period to seven days. Copy of report was placed in assistant and head coach's personnel files.
21.	Wrestling	B 13.1.6.2	Assistant coach had in-person contact with PSA on day of high-school competition. Coach thought contact was permissible because PSA had failed a physical and was not competing that day.	Eligibility restored.	Secondary violation; no further action.	
22.	Women's basketball	B 13.1.6.2	PSA made official paid visit to campus on day of high-school competition.	Eligibility restored.	Secondary violation; no further action. However, institution is cautioned to take steps to avoid similar violations.	
23.	Football	B 13.1.6.2	PSA was contacted by assistant coach before PSA's high-school basketball contest. Coach was unaware of competition and immediately terminated the conversation when he learned of impending contest.	Eligibility restored.	Secondary violation; no further action.	
24.	Football	B 13.1.7.2	Head coach evaluated PSA on five occasions; fifth evaluation occurred when head coach attended PSA's high-school basketball contest. PSA had signed National Letter of Intent before violation.	Eligibility restored.	Secondary violation; no further action.	
25.	Women's basketball	B 13.11.2.2	PSA was interviewed briefly by the campus radio station during half time of a contest.	Eligibility restored.	Secondary violation; no further action.	
26.	Women's basketball	B 13.11.3	Photographer for student newspaper took picture of PSAs and several institutional coaches during PSAs' official paid visits, and published it without institution's knowledge or permission.	Eligibility restored.	Secondary violation; no further action.	
27.	Women's diving	B 13.12.1	Transfer PSA practiced five times during three days before being admitted to the institution.	Eligibility restored.	Secondary violation; no further action.	Institution withheld PSA from next three practice dates after admission.
28.	Wrestling	B 13.12.1	PSA participated in five to seven practices before initial enrollment.	Eligibility restored.	This matter is being reviewed by the NCAA enforcement staff and will be submitted to the Committee on Infractions for consideration as a major or secondary case and imposition of appropriate penalties.	Institution withheld SA from five contests.
29.	Women's softball	B 13.16.1.5.1	Head coach provided softballs at a nominal fee to a local high-school program.	Eligibility restored on the basis of institutional action.	Secondary violation; no further action.	Institution reprimanded coach, reviewed NCAA recruiting legislation with coaching staff and will prohibit the program from recruiting PSAs from that high school during the 1992-93 and 1993-94 academic years.
30.	Women's basketball	B 13.2.1	PSA received free ACT tutoring from institutional staff member on numerous occasions during a two-month period. PSA had signed National Letter of Intent before violation.	Eligibility restored after SA repays value of educational instruction.	Secondary violation; no further action.	
31.	Football	B 13.2.1 and 13.2.2	Institution had local business place balloons in hotel rooms of PSAs during their official paid visits.	Eligibility restored.	Secondary violation; no further action.	Institution reprimanded recruiting coordinator.
32.	Men's basketball	B 13.2.1. and 13.5.2	PSAs charged excessive incidental expenses to their hotel rooms during their official paid visits. Institution did not require repayment at the time.	Eligibility restored upon fulfillment of institutional action.	This and several other matters have been reviewed by the NCAA enforcement staff and submitted to the Committee on Infractions for consideration as a major case and imposition of appropriate penalties.	Institution later required repayment.
33.	Women's volleyball	B 13.3.1.2	Head coach failed to provide PSA with a copy of the NCAA graduation rates report before PSA signed National Letter of Intent.	Eligibility restored.	Secondary violation; no further action. However, institution was cautioned to take steps to avoid similar violations.	
34.	Women's volleyball	B 13.4.1	PSA received recruiting materials during sophomore year.	Eligibility restored.	Secondary violation; no further action.	
35.	Football	B 13.4.1	PSA received recruiting materials during sophomore year.	Eligibility restored.	Secondary violation; no further action.	
36.	Women's volleyball	B 13.4.2-(b)	Head coach mailed videotape of institutional contest to PSA.	Eligibility restored.	Secondary violation; no further action.	
37.	Men's golf	B 13.7.1.2.1	Institution failed to provide five-visit notification letter before PSA's official paid visit.	Eligibility restored.	Secondary violation; no further action.	
38.	Men's swimming	B 13.7.2	PSAs' official paid visits lasted longer than 48 hours due to inclement weather.	Eligibility restored.	Secondary violation; no further action.	
39.	Women's track, indoor; women's track, outdoor	B 13.7.2	PSA's official paid visit lasted longer than 48 hours due to inclement weather.	Eligibility restored.	Secondary violation; no further action.	
40.	Men's tennis, women's lacrosse, men's diving	B 13.7.2	PSAs' official paid visits lasted longer than 48 hours due to inclement weather.	Eligibility restored.	Secondary violation; no further action.	
41.	Men's tennis	B 13.7.2.1	PSA's official paid visit lasted longer than 48 hours due to inclement weather.	Eligibility restored.	Secondary violation; no further action.	
42.	Men's basketball	B 13.7.2.1	PSA's official paid visit lasted longer than 48 hours due to inclement weather.	Eligibility restored.	Secondary violation; no further action.	
43.	Women's basketball	B 13.7.5.1	PSA's father played golf at local country club as guest of head coach. Father could not have had access to club had he not been coach's guest.	Eligibility restored upon repayment of cost of entertainment.	Secondary violation; no further action.	
44.	Men's golf	B 13.7.6. and 13.7.5.2	PSA's brother received meal and complimentary admission during PSA's official paid visit.	Eligibility restored on basis of institutional action.	Secondary violation; no further action.	Institution required PSA to repay cost of meal and admission.

Eligibility appeals

► Continued from page 12

45.	Women's basketball	B 13.8.2.1	PSA received complimentary admissions that were not issued through a pass list. PSA had signed National Letter of Intent before violation.	Eligibility restored.	Secondary violation; no further action.	Institution revoked complimentary ticket privileges of involved coach for two contests.
46.	Women's basketball	B 13.8.2.1	During unofficial visit, PSA sat on team bench during a contest.	Eligibility restored.	Secondary violation; no further action.	Institution privately reprimanded head coach.
47.	Football	B 13.8.2.4	During their unofficial visits, PSAs received complimentary admissions to the Division I-AA football playoffs. None of the contests was sold out and the seats were general admission.	Eligibility restored on basis of institutional action.	Secondary violation; no further action.	Institution required repayment of cost of tickets.
DIVISION II						
48.	Men's basketball	B 13.02.4.2	Assistant coach provided PSA with local transportation during evaluation period.	Eligibility restored.	Secondary violation; no further action.	
49.	Women's basketball	B 13.02.4.2	Head coach had contact with PSAs during evaluation period when PSAs initiated conversation with coach after PSAs were released from high-school contest; head coach immediately terminated contact.	Eligibility restored.	Secondary violation; no further action.	
50.	Women's basketball	B 13.02.4.4	PSA made one-hour unofficial visit to campus during dead period. Head coach, who met with PSA, was unaware that dead period began that day. PSA was recruited by only one other institution and had turned down offer of aid at that other institution before violation.	Eligibility restored.	Secondary violation; no further action.	Institution reprimanded head coach verbally and in writing and ceased recruiting of PSA until eligibility was restored.
51.	Women's cross country; women's track, indoor; women's track, outdoor	B 13.02.4.4	Head coach made two-hour in-home visit with PSA during dead period. Coach thought visit was permissible because she misread recruiting calendar. PSA did not verbally commit to a particular institution.	Eligibility restored upon the condition that PSA was prohibited for one week from signing National Letter of Intent with the institution.	This matter is being reviewed by the NCAA enforcement staff and will be submitted to the Committee on Infractions for consideration as a major or secondary case and imposition of appropriate penalties.	
52.	Football	B 13.02.4.4	Assistant coach had brief in-person, off-campus visit with PSA during dead period. PSA had signed National Letter of Intent before violation.	Eligibility restored.	Secondary violation; no further action. However, institution is cautioned to take steps to avoid similar violations.	Institution voided National Letter of Intent and will allow PSA to sign another if he chooses.
53.	Women's volleyball	B 13.02.4.4	Head coach attended PSA's high-school competition during dead period. Coach attended solely for entertainment purposes and did not evaluate or contact PSA.	Eligibility restored on basis of institutional action.	Secondary violation; no further action.	Institution suspended head coach from off-campus recruiting for two weeks and required him to attend four hours of rules-education review.
54.	Women's track, indoor; women's track, outdoor	B 13.1.1.1	Assistant coach contacted PSA by telephone during PSA's junior year.	Eligibility restored.	Secondary violation; no further action.	
55.	Football	B 13.11.1	Head coach made comments that were published in local paper during PSA's junior year about PSA's athletics abilities.	Eligibility restored.	Secondary violation; no further action.	

DIVISION III

56.	Football	B 13.12.1	During unofficial visit, PSA kicked a football several times in presence of assistant coach.	Eligibility restored.	Secondary violation; no further action.	
57.	Men's basketball	B 13.12.2.3	PSA took part in fitness test for all students that was conducted by head coach, who also is institution's recreation coordinator. PSA submitted nonrefundable application fees before violation.	Eligibility restored.	Secondary violation; no further action. However, institution is cautioned to take steps to avoid similar violations.	

Eligibility Appeals
Other Than Those Involving Recruiting
DIVISION I

No.	Sport	Citation	Facts	NCAA eligibility action	NCAA action regarding institutional responsibility	Institutional/conference action
1.	Baseball	B 10.3	SAs placed bets on intercollegiate basketball contests that ranged from \$11 to \$417. Four SAs bet on one contest involving institution's basketball team and also were the first SAs to place bets.	Eligibility restored after four SAs are withheld from 12 contests, two SAs are withheld from eight contests and one SA is withheld from five contests of the 1993 spring season.		
2.	Women's golf	B 12.1.1	Swedish golfer received prize money based upon place finish as an amateur in a golf tournament.	Eligibility restored after SA repays prize money and is withheld from first regularly scheduled intercollegiate contest.		
3.	Women's track, outdoor; women's track, indoor	B 12.1.1 and 12.1.2	SA received money from a private fund established in her name to help defray the expenses to attend the Olympic trials.	Eligibility restored after SA repays expense money received from fund.		
4.	Men's volleyball	B 12.1.1 and 12.1.2-(i)	As part of participation on national team, SA played in two contests in the World Volleyball Tournament, which awarded prize money based upon place finish. Other team members received prize money, but SA declined. Institution approved SA's participation.	Eligibility restored.	Secondary violation; no further action. However, institution is cautioned to follow up inquiries into such matters in a timely manner.	
5.	Men's soccer	B 12.1.1, 12.1.2-(i), 12.1.2-(j) and 12.2.5.1	SA received expenses from, signed a trainee contract with and participated for two years on an English professional team. SA joined the team as trainee through Youth Training Scheme (YTS). SA then participated for one year with an English semiprofessional team as an amateur. SA then signed a contract with the semiprofessional team and was registered as a professional with the English Football Association. SA subsequently decided not to compete for the semiprofessional team and enrolled at the institution.	Eligibility not restored.		
6.	Men's soccer	B 12.1.1, 12.1.2-(i), 12.1.2-(j) and 12.2.5.1	SA received expenses, signed a trainee contract and participated in 25 contests over a six-month period, with an English professional team. SA joined team through YTS. Original commitment was for two-year period but SA was released after one year by mutual consent. SA was candid and forthcoming about his participation.	Eligibility restored on basis of institutional action and after SA is withheld from the first eight contests of the 1993-94 soccer season.		SA was withheld from competition after eighth contest of 1992-93 season.

Eligibility appeals

► Continued from page 13

7.	Men's soccer	B 12.1.1, 12.1.3 (a), 12.2.3.2 and 12.2.5.1	SAs received expenses from, signed a contract with, received compensation from and competed for an Australian professional soccer club for three years. Additionally, SAs signed contracts to compete for a second professional club. SAs both were categorized as nonamateur by the Australian National Soccer League.	Eligibility not restored.		
8.	Men's soccer	B 12.1.1, 12.2.1.1, 12.2.3.2 and 12.2.5.1	SA participated in three exhibition contests during a tryout and signed a contract as an amateur with a semiprofessional Canadian Soccer League team.	Eligibility restored after SA is withheld from the first 10 percent of the regularly scheduled intercollegiate contests of 1993-94 season.		
9.	Men's ice hockey	B 12.1.1, 12.2.1.3, 12.2.3.2 and 12.2.3.2.1	SA participated in one rookie game against outside competition with a major junior A team.	Eligibility restored after SA has been withheld from intercollegiate competition during his first year in residence at an NCAA institution and has been charged with the loss of one season of competition under the provisions of B 12.2.3.2.1.1.		
10.	Baseball	B 12.4.2.2	SA taught individual campers on a fee-for-lesson basis at institution's summer camps. Coaches believed SA's actions were permissible.	Eligibility restored on basis of institutional action.	Secondary violation; no further action.	Institution required SA to repay the money earned (\$180) and reprimanded the coaching staff.
11.	Women's golf	B 12.5.2.1	SA modeled clothing for golf magazine and received \$80. SA thought conduct was permissible but sought guidance the next day. On the advice of the institution, SA returned money and stopped publication of photograph.	Eligibility restored on basis of action.		
12.	Football	B 12.5.2.1	SA's photograph appeared in university bookstore advertisement. SA, who was a senior, modeled clothes for the picture with the understanding that it would not be used until after the season.	Eligibility restored.		
13.	Baseball	B 12.5.2.1	SA's name and status as SA were referred to in advertisement for batting-cage opening. SA was supposed to appear at opening, but head coach found out about it and canceled the appearance.	Eligibility restored on basis of action.		Institution withheld SA from next regularly scheduled intercollegiate contest.
14.	Football	B 13.7.5.5	SA received funds that exceeded student-host entertainment limit.	Eligibility restored on basis of institutional action.	Secondary violation; no further action.	Institution required SA to repay money, reprimanded the coach and SA, and will not let SA serve as student-host.
15.	Wrestling	B 14.1.6	SA competed in two contests while enrolled in less than 12 hours.	Eligibility restored upon fulfillment of institutional action.	Secondary violation; no further action.	Institution will withhold SA from first two contests of 1993-94 season.
16.	Baseball	B 14.1.6.2.2	SA competed in four contests while enrolled in less than 12 hours.	Eligibility restored after SA is withheld from first four contests of 1993-94 spring season.	Secondary violation; no further action.	Institution forfeited contests in which SA competed while ineligible.
17.	Women's soccer	B 14.1.6.2.2.1-(a)	SA, who needed nine hours to graduate, dropped to six hours and participated in one day of a three-day tournament.	Eligibility restored after SA is withheld from next regularly scheduled intercollegiate contest.	Secondary violation; no further action.	
18.	Football	B 14.3.2.1.1 and 14.13.4.3	SA, who was a partial qualifier, practiced and received athletically related aid during his initial year in residence. After institution contacted testing service to verify SA's SAT score (because his final score increased significantly), testing service invalidated SA's test score.	Eligibility restored after SA repays impermissible aid.	Secondary violation; no further action. However, the NCAA enforcement staff will review this matter regarding the issue of fraud that could result in eligibility consequences.	Institution withheld SA from competition pending validation of test score and, upon notification of invalidation, canceled SA's athletically related aid.
19.	Football	B 14.3.2.1.1 and 14.13.4.3	SA, who was a partial qualifier, practiced, received athletically related aid and competed in four contests during his initial year in residence. SA was certified as eligible by the institution but became a partial qualifier after his SAT test score was invalidated.	Eligibility restored after SA repays the impermissible aid. (Note: SA used a season of competition per B 14.2.4.1.)	Secondary violation; NCAA enforcement staff will review this matter regarding the issue of fraud that could result in eligibility consequences.	
20.	Men's basketball, women's basketball, baseball	B 14.3.5.1 and 14.3.5.2	SAs practiced and competed before being certified as eligible by the institution. SAs otherwise were eligible.	Eligibility restored.	Secondary violation; no further action.	Institution upgraded its certification analyst position from clerical to administrative.
21.	Men's crew	B 14.5.4	SA competed while ineligible under satisfactory-progress requirements during the 1990-91 and 1991-92 academic years; institution misapplied missed-term exception and certified him eligible. SA participated in two contests during the 1990 fall semester, and if notified in a timely manner, could have taken additional coursework to become eligible for 1991 spring semester.	Eligibility restored after SA is withheld from two regularly scheduled intercollegiate contests.	Secondary violation; no further action.	
22.	Men's lacrosse	B 14.6.4.1.2	Transfer SA participated in 11 contests during 1991-92 academic year. Athletics staff should have known SA was ineligible because the registrar provided documentation to athletics staff indicating that SA was to compete. SA did not know that he was ineligible.	Eligibility restored on basis of institutional action.	Secondary violation; no further action. However, institution is cautioned to take steps to avoid similar violations.	Institution withheld SA from 1992-93 season, reprimanded the head coach and implemented new certification procedures. Involved academic counselor no longer is employed by institution.
23.	Women's volleyball	B 14.8.1	SA participated one day in an outside volleyball tournament during the academic year.	Eligibility restored on basis of institutional action.		Institution withheld SA from next regularly scheduled intercollegiate contest.
24.	Women's track, indoor; women's track, outdoor	B 15.1 and 16.12.2.1	Institution mistakenly issued \$1,800 refund check to SA. Because state office issued check, SA believed check was her tax refund and cashed it.	Eligibility restored on basis of institutional action.	Secondary violation; no further action.	Institution required SA to repay money immediately.
25.	Men's track, indoor; men's track, outdoor	B 15.1, 15.2.3 and 16.12.2.1	SA used his student book card to purchase one nonrequired book for a class.	Eligibility restored on basis of institutional action.		Institution's judicial board reviewed the matter, imposed a judicial reprimand and required SA to repay value of the book.
26.	Men's basketball, women's basketball, football	B 15.1, 15.2.3 and 16.12.2.1	Thirty-eight SAs used their book cards to purchase impermissible books. The individual circumstances varied greatly; number of semesters during which each SA was involved ranged from one to four semesters. The books obtained were one of three types: course-related,	Eligibility restored on basis of institutional action for two SAs, who had limited		Institution's judicial board reviewed the matter and imposed the following action, depending upon each SA's circumstances: probation, suspension,

Eligibility appeals

► Continued from page 14

			personal-development (for example, study guide) and books for other people. The number of books obtained ranged from one to 51. The dollar amounts ranged from \$50.70 to \$742.45.	numbers of books and terms, and low dollar value. Eligibility restored after 26 SAs were withheld from one regularly scheduled intercollegiate contest. Eligibility restored after 13 SAs were withheld from two regularly scheduled intercollegiate contests. On appeal, the NCAA Eligibility Committee for Division I affirmed the decisions. NCAA Council Subcommittee on Eligibility Appeals for Division I affirmed the Eligibility Committee's decision.	letters of reprimand, restitution, community service and, in some instances, withheld six SAs from one contest.
27.	Men's golf	B 12.5.3-(a)	SA received \$2,252 Evans Scholars award during 1991-92 academic year. Because the application contained a section for listing high-school activities, including athletics, the NCAA Interpretations Committee concluded that athletics ability was a minor criterion for the award. As a result, a violation occurred because use of the award was restricted to particular institutions.	Eligibility restored after SA repays the value of the award. On appeal, the Eligibility Committee for Division I affirmed the decision but recommended that the institution pursue the interpretation issue with the Interpretations Committee. On appeal, the Council Subcommittee on Eligibility Appeals for Division I affirmed the decision.	
DIVISION II					
28.	Men's ice hockey	B 12.1.1, 12.2.1.1, 12.2.1.3 and 12.2.3.2	SA competed in one contest with and received expense money from a Finnish senior or elite league A amateur team that had several players under contract as professionals. SA was registered as an amateur.	Eligibility restored after SA is withheld from first five percent of regularly scheduled intercollegiate contests of 1993-94 season.	
29.	Men's ice hockey	B 12.1.1, 12.2.1.1, 12.2.1.3 and 12.2.3.2	SA participated in one contest with a Finnish senior or elite league A amateur team that had several players under contract as professionals. SA was not compensated and was registered as an amateur.	Eligibility restored after SA is withheld from first five percent of the 1993-94 regularly scheduled intercollegiate season.	
30.	Men's ice hockey	B 12.1.1, 12.2.1.1, 12.2.1.3, 12.2.3.2 and 12.2.3.2.4	SA attended training camp, received expenses and participated in four exhibition and seven regular-season contests during the 1991-92 season with a major junior A team.	Eligibility restored after SA is withheld from competition during his first year in residence at an NCAA institution and is charged with the loss of one season of competition per B 12.2.3.2.4.1 and is withheld from the first seven regularly scheduled intercollegiate contests for which he otherwise is eligible.	
31.	Women's softball	B 12.1.1-(a)	During summer, SA was employed as an extra in the film "A League of Their Own." SA was hired after having a tryout to evaluate her softball skills. SA never appeared in movie, and her actual and necessary expenses exceeded amount earned as an extra.	Eligibility restored.	Institution withheld SA from seven contests.
32.	Men's basketball, women's basketball	B 12.5.2.1	Commercial sponsor's automobile appeared in a photograph of SAs that was included in institutional summer-camp brochure.	Eligibility restored.	Secondary violation; no further action.
33.	Men's cross country	B 12.5.2.1.	SA appeared in television advertisement for local clothing store; SA was not compensated.	Eligibility restored after SA is withheld from first regularly scheduled intercollegiate contest of 1993-94 season.	
34.	Baseball	B 12.5.2.1	SAs appeared in a television commercial promoting a professional baseball team. SAs were not compensated for their participation, but an unidentified individual affiliated with the production company donated \$200 to the baseball program.	Eligibility restored on basis of institutional action.	Secondary violation; no further action. However, institution is cautioned to take steps to avoid similar violations. Institution repaid the \$200.

▶ Continued from page 15

Eligibility Appeals
Extensions and Waivers

Note: The NCAA Eligibility Committee also is authorized to grant extensions of periods of eligibility under NCAA Bylaws 14.2.1.4 and 14.2.1.5; hardship waivers for student-athletes at independent institutions under Bylaw 14.2.5; satisfactory progress waivers for student-athletes at independent institutions under Bylaw 14.5.5; waivers of the transfer-residence requirement because of a discontinued academic program under Bylaw 14.6.5.3.3, and season-of-competition waivers under recently adopted Proposal No. 75.

DIVISION I				
No.	Sport	Citation	Facts	NCAA Eligibility action
1.	Women's basketball	B 14.2.1 and 30.6.1	SA was unable to attend collegiate institution due to SA's responsibility as primary caregiver for her mother, who had been gravely injured in an automobile accident.	Extension granted for period of time equal to number of days SA was unable to attend collegiate institution to next opportunity to enroll (approximately one year).
2.	Football	B 14.2.1 and 30.6.1	SA was unable to attend collegiate institution due to knee surgery and subsequent rehabilitation.	Extension granted for period of time equal to number of days SA was unable to attend collegiate institution to next opportunity to enroll (approximately five months).
3.	Football	B 14.2.1 and 30.6.1	SA was unable to attend collegiate institution due to gunshot incident that shattered his shoulder.	Extension granted for period of time equal to number of days SA was unable to attend collegiate institution to next opportunity to enroll (approximately seven months).
4.	Men's tennis	B 14.2.1 and 30.6.1	Foreign SA (former Soviet republic of Georgia) was unable to attend collegiate institution due to political turmoil and civil unrest in Georgia, which resulted in the closing of Georgian collegiate institutions.	Extension granted for period of time equal to number of days SA was unable to attend collegiate institution to next opportunity to enroll (approximately five months).
5.	Football	B 14.2.1 and 30.6.1	SA was unable to attend collegiate institution full time due to cancer and subsequent treatment.	Extension granted for period of time equal to number of days SA was unable to attend collegiate institution to next opportunity to enroll (approximately five months).
6.	Baseball	B 14.2.1 and 30.6.1	SA was unable to attend collegiate institution due to broken leg and subsequent surgery.	Extension granted for period of time equal to number of days SA was unable to attend collegiate institution to next opportunity to enroll (ap-

DIVISION II				
7.	Men's basketball	B 14.0.1.5 and 14.2.6	SA participated in one contest while ineligible under NAIA rules. Because institution has dual membership, institutional policy requires SA to be eligible under both NAIA and NCAA rules. SA erroneously was certified as eligible within 60 days of reporting for competition and institution reported the matter within 60 days of discovering the violation.	Season-of competition waiver granted per B 14.2.6. Eligibility also restored after SA is withheld from first regularly scheduled contest of 1993-94 season.
8.	Men's basketball	B 14.2.2 and 30.6.1	SA was unable to attend collegiate institution full time for medical reasons.	Extension granted for period of time equal to number of days SA was unable to attend collegiate institution full time to next opportunity to enroll (approximately one semester).
9.	Men's golf	B 14.3.2.1.1, 14.2.6 and 14.13.4.3.	SA, who was a partial qualifier, practiced, received academically related aid and competed in one contest during his initial year in residence. SA erroneously was certified as eligible within 60 days of reporting for competition, and institution reported the violation within 60 days of discovering the violation.	Season-of-competition waiver granted per B 14.2.6. Eligibility also restored after SA is withheld from first regularly scheduled intercollegiate contest of 1993-94 season.
10.	Men's tennis	B 14.5.7-(a)	SA was unable to attend collegiate institution for medical reasons and withdrew from school.	One-semester waiver of satisfactory-progress legislation granted.

In addition, under the provisions of NCAA Bylaw 14.2.5, 12 hardship waivers have been granted to student-athletes at independent member institutions.

This report of eligibility appeals decisions and action taken regarding institutional responsibility was prepared by the NCAA eligibility staff as an aid to member institutions and conference offices. Institutions or conference offices with questions or issues concerning the eligibility decisions may contact Janet M. Justus, director of eligibility, at the NCAA national office. Those who have questions regarding the action taken regarding institutional responsibility should contact Cynthia J. Gabel, NCAA enforcement representative, also at the national office.

Financial-conditions committee's final report

The following is the final report of the NCAA Special Committee to Review Financial Conditions in Intercollegiate Athletics. The report has been submitted to the NCAA Presidents Commission for consideration at its June 29-30 meeting in Kansas City, Missouri.

Introduction

When the NCAA Presidents Commission developed its long-range strategic plan, the financial conditions of intercollegiate athletics were identified as issues to be treated at the 1991 NCAA Convention and beyond. Toward that end, the NCAA Special Committee to Review Financial Conditions in Intercollegiate Athletics was appointed in the summer of 1992 to make specific recommendations for membership action. The 22-member committee consists of representatives of all divisions and subdivisions of the Association. In addition, consultants from other NCAA bodies, the National Association of College and University Business Officers, the Association of College and University Auditors and the College Athletic Business Management Association met with the committee throughout its deliberations.

The committee's charge was to look at any and all aspects of the financial conditions of intercollegiate athletics. In identifying those areas in which the special committee thought it could make recommendations, it discussed cost reduction, revenue enhancement, the sources of and control over funds, coaches compensation, NCAA budget and structure, and the costs (including those other than financial) involved in regulating intercollegiate athletics.

At the beginning of the committee's work, the chair, James E. Delany, commissioner of the Big Ten Conference, encouraged each committee member to open his or her mind to all the major cost factors influencing athletics programs as well as to alternative methods of managing intercollegiate athletics as a part of higher education. He noted that he hoped that at the end of the committee's work, it would be able to recommend ways to support as many participation opportunities as possible for student-athletes while significantly reducing costs without adding layers to the already large NCAA regulatory scheme. It was agreed that the committee would avoid making recommendations that could disrupt current revenue streams.

Simultaneous with the special committee's work, the NCAA Gender-Equity Task Force has been developing recommendations. A cochair of the task force met regularly with the special committee to assure effective communication. It is the consensus view of the special committee that if additional costs are to be incurred in achieving gender equity, those costs should be absorbed in reductions in administrative and operational expenditures rather than through a reduction in the numbers of grants-in-aid available to student-athletes.

The committee took note of the fact that cost reduction had been a primary focus of the NCAA membership at least from the time of special Conventions in the mid-1970s that began the establishment of limitations on the numbers of grants-in-aid and the amount of recruiting activities in which institutions could engage. Since 1987, two different special committees of the Association have expended considerable energy on issues related to cost containment and reduction. A 1990 special committee developed a number of proposals that were supported by the Presidents Commission and enacted at the 1991 NCAA Convention. Accordingly, this special committee hoped it could develop recommendations that went beyond direct cost reduction, in addition to continuing the evolutionary process of regulation to streamline the intercollegiate athletics enterprise.

Process

The committee began its efforts in September 1992 with a far-ranging discussion about the costs of intercollegiate athletics programs, the sources of revenue, the various pressures existing in higher education and intercollegiate athletics today, and the administrative and regulatory burdens that have evolved in the highly competitive field of intercollegiate athletics. Committee members set an ambitious schedule of monthly meetings and established a process to involve all constituent groups in developing and evaluating recommendations. Subcommittees were established to address specific areas of interest as follows: financial aid; personnel matters/total compensation; recruitment; operating expenses; support services; divisional structure and institutional flexibility; NCAA membership and structure, and capital/facility costs. These subcommittees held telephone conferences and attempted to gather relevant data to assist in the development of full committee recommendations.

In addition, the committee agreed upon a set of operating assumptions and principles that would be used to guide the committee in its actions. The following items were identified to be considered in evaluat-

ing athletics. The sponsors of the proposals generally were cooperative with the committee's efforts, and a number of the proposals have been a part of the special committee's study. The NCAA membership has been informed of the special committee's work through regular coverage in *The NCAA News*.

In January 1993, the special committee sent a mailing to all NCAA member institutions, with copies to the chief executive officer, athletics director, senior woman administrator, faculty athletics representative and compliance coordinator at each institution. Copies were sent to all NCAA member conference offices, to coaches associations and to selected other athletically related organizations. That mailing set forth a series of conceptual recommendations about which the special committee wanted membership input. The mailing consisted of 17 suggestions for possible legislation to be considered at the 1994 Convention, a series of proposals that might result in legislation in the two subsequent years, including several possible models for the introduction of some consideration of the student-athlete's need in the awarding of financial aid in NCAA Divisions I and II, and suggestions to be

mission on Intercollegiate Athletics and representatives of Division I-A and Division I-AA directors of athletics. At the conclusion of its deliberations and with the help of the input from the membership as a whole and specific constituencies, the special committee agreed upon the recommendations set forth in this report. The recommendations include suggestions developed from the discussion of the original recommendations circulated to the membership and the additional proposals that were reported to the membership in early 1993 in the *News*.

Observations on the financial conditions in intercollegiate athletics

The committee wishes to reiterate a fundamental notion that was repeated in various forms during the course of its deliberations—that NCAA institutions should sponsor only intercollegiate athletics programs that can be supported within available institutional resources, both financial and personnel. Restraint and realism must be the watchwords for sponsoring institutionally affordable and equitable programs. Putting these words into action is a process filled with many challenges. These challenges are essentially local, their



The NCAA Special Committee to Review Financial Conditions in Intercollegiate Athletics, which began its work in September 1992, has issued its final report to the NCAA Presidents Commission.

ing any possible committee recommendation:

1. Simplification of NCAA rules. (Consider elimination of rules instead of adding new regulations.)
2. Gender equity. (Consider possible impact on the NCAA's efforts to enhance equity.)
3. Welfare of student-athletes. (Consider the quality and quantity of competitive opportunities.)
4. Institutional autonomy and flexibility in determining the level of competition on a sport-by-sport basis.
5. The reduction or containment of costs.
6. Minimize the effect on the current competitive balance.

The sponsors of several 1993 Convention proposals that appeared to directly relate to the costs of conducting intercollegiate athletics programs were asked to withdraw their proposals or refer them to the special committee in order to permit the committee to review them as a part of its comprehensive evaluation of the finances of intercolle-

developed by member institutions and conferences rather than enacted as national NCAA legislation. In addition, committee member Andy Geiger, director of athletics at the University of Maryland, College Park, solicited additional reaction and supporting data from Division I-A directors of athletics. Although neither of these efforts produced the level of involvement from the NCAA membership that the committee desired, both developed helpful information.

Some of the constituencies most affected by the committee's suggestions, including men's and women's basketball coaches and football coaches, met with the committee on two occasions to react to proposals, establish priorities and, in some instances, make alternative suggestions. Before these appearances, members of the special committee attended portions of the coaches' conventions to discuss ideas. In addition, the president of the National Association of Collegiate Women's Athletic Administrators met with the committee, as did a member of the staff of the Knight Foundation Com-

solutions are essentially local and the degree of institutional support, whether derived from gate receipts, general funds or media receipts, is essentially local in nature. This refrain is articulated not only by the most prosperous programs within Division I, but also by many institutions that have enacted cost-reduction measures on their own campuses and resent the micro-management of athletics administration through an increase in NCAA regulatory activity.

NCAA legislation, no matter how well crafted, cannot make all institutions comparable, nor can regulations fundamentally affect how institutions choose to fashion their support of men's and women's programs. In listening to the concerns and comments of NCAA constituencies, it became even more apparent why NCAA legislative activity is somewhat ineffective in "righting" the financial state of Division I programs. In the most homogeneous sub-

Report

► Continued from page 17

division of Division I, Division I-A football-playing institutions, average athletics expenditures are in the range of \$12 million annually. Even within this homogenous group, there are conferences that have institutional averages in excess of \$20 million, while other conferences have averages less than \$5 million. Moreover, there are institutions within a given conference that have expenditure ratios in a three-to-one range between the most- and least-well funded programs. Looking at Division I overall, the disparities are even greater with scores of institutions spending less than \$3 million annually on their athletics programs, while dozens of other institutions are spending more than \$18 million annually.

In this environment, certain legislative changes have disproportionate financial impacts as well as disproportionate political impacts on institutions. For example, grant-in-aid reductions at institutions with high tuition costs (where grant costs are a high percentage of the total athletics budget) will result in real savings that may be worth the political reaction, but, at institutions where tuition is lower and grants-in-aid are a smaller percentage of total budget, the savings realized may be so small as to not be worth the possible negative reaction. Obviously, solutions for some institutions may result in significant obstacles or problems for others. In this regard, the committee hopes that the Division I athletics certification program may help each institution evaluate its own fiscal management and the appropriate commitment to athletics.

In evaluating Division I membership reactions to national cost-containment proposals, it was apparent institutions that are relying primarily on institutional general funds to cover the expenses of their men's and women's athletics programs seem to support national legislation. These same institutions usually have taken unilateral action (often because of institutional budget and finance limitations) to address many of the activities that are the subject of proposed rules. Conversely, those programs that are primarily relying on funds generated by revenue-producing activities seem to bridle at increased national legislation. This is especially true of the 30 to 40 most successful Division I programs from a revenue standpoint.

It is noteworthy that the committee's work was impeded by the lack of reliable and comparable financial data related to intercollegiate athletics. The committee encountered a hesitancy on the part of a number of institutions to share financial information about their athletics programs. Unfortunately, the financial information that was made available to the special committee did not lend itself to making comparisons among institutions due to the inconsistencies among the methods of accounting used in recording and reporting athletics revenues and expenses. Without good hard financial data, the committee was forced to base its conclusions on anecdotal comments and data provided to it during the course of its work.

The committee believes that each Division I conference ought to work closely with its institutions' chief financial officers and departments of intercollegiate athletics to arrive at a comparable method of reporting intercollegiate athletics expenses and revenues. It is the committee's opinion that full and thorough consideration of such information will provide the basis for institutions and conferences to develop other cost-containment approaches. However, the committee acknowledges that even with the best data and best intentions, legislation or agreement to contain costs between and among institutions is going to be reacted to differently by institutions with \$5-, 10-, 15-, 20- or 25-million annual athletics budgets.

Further, the committee recognized the

uniqueness of the mission of each division. The proposed actions do not change the division missions but amplify the following assumptions:

- That institutions must retain the right to determine the level of expenditures for athletics programs;

- Division I-AA football is distinctive and provides participation opportunities for larger numbers of student-athletes who are involved without athletics financial aid;

- The majority of the Division I-AA institutions operate programs that are not self-supporting and, therefore, a reduction in the cost of athletics is essential in order to retain the current level of participation opportunities for all student-athletes;

- Divisions I-A and I-AA institutions should have greater flexibility in determining the level of play (for example, national, regional, local), the number of sponsored sports and the balance between men's and women's programs, and

- The diversity of Division I-AA is significant and it is recognized that some Division I-AA institutions maintain a desire to compete with Division I-A; however, that should not detract from the consideration of financial-reduction legislation at the 1994 Convention.

These assumptions led to decisions to recommend a new model for scholarships in Division I-AA football and other cost savings proposals for all levels. In addition, no distinctions were proposed in basketball but an acknowledgment was made that the concept of flexibility created by sports federation studies is critical to the retention of opportunities for student-athletes in nonrevenue sports.

Notwithstanding these political and philosophical realities, the committee believes strongly that certain changes are appropriate and can be implemented only on a national basis. To this end, the committee has recommended legislative adjustments that it believes will significantly reduce some of the operational and administrative excesses associated with intercollegiate athletics, especially in Division I. Included in the recommendations is a series of actions that institutions or conferences can take voluntarily to reduce costs. It is possible that many of those approaches to such actions already have been adopted unilaterally by a number of institutions and that any additional cost savings brought about by more NCAA legislative activity in this area could be far outweighed by the regulatory burden imposed by such legislation.

Recommendations

1994 Legislative Proposals

1. Compensation for Athletics Department Personnel. Although the special committee determined that it did not believe it was appropriate for there to be national NCAA legislation regulating the amount of compensation that institutional employees, including coaches and other athletics department staff members, could receive, it expressed concern about a number of issues related to such compensation. The special committee approved a statement concerning this subject (see accompanying report). The committee has determined that compensation issues should be a part of the Division I athletics certification program as it relates to institutional control and fiscal integrity. Accordingly, the special committee recommends the sponsorship of a resolution for the 1994 Convention to affirm the membership's concern about this issue, to encourage each institution to be more attentive to concerns in this area and to direct the NCAA Committee on Athletics Certification to give appropriate emphasis to compensation-related problems as they relate to institutional control and fiscal integrity.

In addition, the special committee recommends that legislation be sponsored to amend NCAA Bylaw 11.2.2, which requires in Divisions I and II that the chief executive

Compensation for athletics department personnel

The Special NCAA Committee to Review Financial Conditions in Intercollegiate Athletics noted increasing concern about payments to coaches from equipment manufacturers, television and radio programs, summer camps, and other arrangements. Clearly, present requirements for the reporting and approval of such arrangements do not adequately address the matter in the minds of many people.

The committee is concerned that such arrangements raise questions about possible conflicts of interest, and arrangements whereby a coach receives payment from a manufacturer who also agrees to provide the university certain equipment without cost may even violate competitive bid laws. Another concern is that individual coaches may benefit from property rights vested in the university. Finally, philosophical questions arise when coaches receive total compensation far in excess of that received by any member of the faculty or staff, including the president, which may indicate intercollegiate athletics programs are out of balance with the educational goals of an institution.

The committee does not believe it is possible or appropriate to develop specific guidelines or legislation to address staff compensation. These issues are germane to campus policy issues, and thus it is appropriate to recommend they be incorporated into the NCAA certification program to ensure that athletics department staff compensation is consistent with the various guidelines and regulations that govern compensation of other university personnel.

For example, it is common practice for institutions to have policies for research faculty who may develop a process or product that is patented and sold, which assures that when institutional funds, equipment, facilities and personnel are involved in the process or product research and development, the institution shares in the proceeds of resulting licensing or sales arrangements.

Similar arrangements apply to consultant work by faculty and in some instances even income from publications authored by faculty and staff where the work is the product of research underwritten by that institution. It is also common for medical schools to have special arrangements with doctors who engage in private practice in addition to teaching.

The special committee is therefore recommending the certification program include compliance with NCAA regulations regarding written reporting of "outside compensation" for coaches. Further the special committee believes that institutions should present evidence that they have addressed the issues of conflict of interest, property rights, procurement regulations and other similar issues as necessary and appropriate. Such evidence should include consistent application of applicable state laws and institutional policies for individuals, including athletics department staff, who may enjoy economic gain from the use of institutional facilities.

The committee anticipates that while the initial standards may, of necessity, be stated in broad, general terms, over time they can be refined and some measure of standardization will develop.

We believe this approach will allow maximum institutional flexibility and recognize different approaches mandated by variations in state laws, but at the same time, will be responsive to increasing concern about coaches compensation.

The committee recognizes that in developing guidelines and requirements outlined above, institutions cannot retroactively change the compensation of coaches and may have to delay full implementation of this policy until a change in coaching staffs takes place.

officer give prior *written* approval for all athletically related income and benefits from sources outside the institution that are paid to a member of the institution's athletics staff, and to require that the athletics staff member's report of the amount and source of the income be *written*, as well. Further, the proposed amendment would expand the application of the regulation from applying to coaching staff members to applying to all athletics department staff members.

2. Football Squad-Size Limitation. Members of the committee noted that Divisions I-A and I-AA football squad sizes may be extremely large, often well beyond the grant-in-aid limits. The committee believes that there are substantial costs related to large squads, particularly in regard to housing and meals for practice before the start of the academic year, equipment and the necessary support services (including such things as trainers, academic advisers, eligibility certification and other compliance-related issues). The committee recommends that legislation be developed to establish 105 as the maximum number of student-athletes who can be involved in Division I-A football practice and related activities at any one time. The committee recommends a companion piece of legislation to establish a maximum limit of 90 in Division I-AA.

It is recommended that the legislation have an effective date of August 1, 1994. Walk-on student-athletes (recruited or not recruited) on the squad list for the fall 1993 football season but who are not "counters" against the grant-in-aid limit would remain exempt from the squad-size restriction until they exhaust their eligibility or until they become grant-in-aid "counters," which ever occurs first.

3. Elimination of Off-Season Training-Table Meals. The special committee had suggested that training-table meals for student-athletes who are not in the permissible playing and practice season in their sport not be permitted. Although this proposal received better than two-to-one support from those who reacted to the committee's recommendation, questions have been raised about whether this proposal will actually reduce costs or merely shift them from one facility to another. The committee has received financial information indicating that this proposal may increase costs on some campuses. (Note: The committee has been informed that a conference waiver opportunity may be proposed by member institutions.) It was agreed that on many campuses, real savings would occur. Accordingly, the committee recommends legislation in Division I to eliminate training tables outside the permissible playing and practice seasons in each sport. Such an amendment to Bylaw 16.5.1-(c), which was adopted in 1991 with an August 1, 1996, effective date, should have the same effective date. Thus, if the legislation is adopted, the restriction to eliminate out-of-season training-table meals would become effective at the same time as the currently adopted rule to permit one training-table meal per day in season.

4. Off-Campus Housing Before Home Contests. Members of the committee had identified the practice of housing teams off campus in conjunction with home contests as an unnecessary expense. Those institutions responding to the committee's survey and other constituent groups generally supported this proposition or did not address it. In the sport of football, particularly

Report

► Continued from page 18

in Division I-A programs with substantial fan interest, there was some opposition to the proposal. Specifically, it was noted that in order to maintain a controlled environment in which the student-athletes can rest and prepare for the contest, sequestering the team away from normal campus living arrangements was believed to be necessary. After discussing the reasons for and against this amendment, the special committee recommends that the legislation be sponsored to eliminate off-campus housing, as well as on-campus housing that is separate from the student-athlete's regular housing, before regular-season home competitions. It was suggested that the legislation be presented as a federated proposal so that the divisions and subdivisions could evaluate the idea separately.

5. *Reduction in Preseason Practice Opportunities for Fall Sports.* Because preseason practice in fall sports often begins before the academic year, the special committee had identified this as an area in which costs could be reduced. In other words, the cost of housing and feeding student-athletes before school has opened could be reduced significantly by reducing the number of days for which such costs are incurred. Although the suggestion enjoyed some support, there was considerable opposition to it. Concerns were expressed about adequate time for preseason preparation and possible increased risk of injury. The special committee decided not to recommend across-the-board reductions in preseason practice opportunities for fall sports.

The special committee questioned the need for a four-day freshman orientation period in Divisions I-A and I-AA football. Members of the committee expressed the view that regular orientation programs for students generally should be used by student-athletes as well. It was agreed that such a position is consistent with efforts by the Presidents Commission and others to assimilate student-athletes into the student body in general. Accordingly, the special committee recommends that legislation be sponsored to amend Bylaw 17.7.2.5 to reduce the orientation period for first-time participants in Divisions I-A and I-AA football from four days to two days, provided that the days are devoted solely to academic and

student-life orientation. (The two days could be at a time other than immediately prior to the beginning of preseason practice if they are part of general student orientation and the student-athlete's expenses could be funded by the athletics department.)

6. *Reduction in Off-Campus Recruiting Contact and Evaluation Time in Division I Football and Basketball.* When the special committee originally suggested a modification in this area, it suggested reduction from 110 days to 70 days. Subsequent review indicates that the current limit in Division I football is 101 days and in Division I basketball, it is 122 days for men and 126 days for women. Members of the committee have discussed at length recommendations from the American Football Coaches Association, the National Association of Basketball Coaches and the Women's Basketball Coaches Association and recommend the proposed calendars set forth in accompanying table. These calendars reflect the assistance of the coaches associations in identifying appropriate dates but are more limiting than the coaches desired. The committee believes it is recommending a compromise that still provides for effective recruiting.

Inasmuch as the primary objective of the reductions in the recruiting calendars recommended by the special committee is cost reduction, the special committee decided to support a modified "person day" concept for both men's and women's basketball. Such an approach leaves a substantial period of time during which off-campus recruiting can take place but permits each institution only a limited number of person days during the recruiting periods during which recruiting actually can occur. In determining person days, an institution must count each 24-hour period or fraction thereof for each coach who is engaged in off-campus recruiting. Although the special committee is concerned that the new calendars may be slightly more complex for record-keeping purposes, it was noted that all recruiting activity in Division I football and basketball is already the subject of substantial record keeping and the changes would result in different but not necessarily more complicated tracking.

7. *Reduction in Off-Campus, In-Person Recruiting Contacts and Evaluations in Division I Football and Basketball.* The special committee had recommended a reduction from

the currently permitted three contacts and four evaluations to four total, with any combination of contacts or evaluations. After considerable discussion, the committee recommends that legislation be sponsored to reduce the number of off-campus evaluations per prospective student-athlete in Divisions I and II football and basketball from four to two and to permit a member of the appropriate sport coaching staff to be in each high school only once per week during an evaluation period. The committee recommends that the permissible number of off-campus contacts per prospective student-athlete remain at three.

8. *Reduction in the Number of Prospect Visits to Campus in Division I Football and Basketball.* The committee recommends that legislation be sponsored to amend Bylaw 13.7.1.6 to reduce the total number of official visits permitted in Division I football from 70 to 56 and in Division I basketball from 15 to 12. Further, the special committee recommends that a waiver provision be proposed for these limitations that can be used in circumstances such as when an institution makes a head coaching change after the institution has used nearly all of the permitted official visits. Such waiver requests must be submitted by an institution's director of athletics and would be resolved on a case-by-case basis to establish an appropriate additional number of visits.

9. *Reduction in Number of Division I Football Coaches Recruiting Off Campus.* In reviewing this topic, the special committee reviewed the 1991 Convention action to limit the number of Division I-A coaches who could engage in off-campus recruiting. At that time, a part of the rationale was to require two of the full-time coaches to remain on campus throughout the year so that they could handle some of the staff functions currently handled by other staff members, including administrative responsibilities, recruiting coordination (see Recommendation No. 10), counseling, and strength and conditioning.

The special committee was particularly concerned about the growth in the total size of athletics department staffs, including noncoaching personnel. Accordingly, it recommends that an amendment to Bylaw 11.7.2.2 be sponsored to permit the head coach and only seven of the permitted number of full-time assistant coaches in

Division I-A to recruit off campus. Further, the committee recommends an amendment to Bylaw 11.7.3 that would allow the head coach and five as the permissible number of full-time assistant coaches in Division I-AA who may recruit off campus. The designation of the coaches who may recruit off campus would remain in effect for the full year.

10. *Recruiting Coordination Restriction.* Members of the special committee expressed particular concern about the proliferation of personnel other than on-field coaches in the sport of Division I football. One position that drew particular attention was that of recruiting coordinator. The committee noted that for most Division I-A football programs, the recruiting coordinator is in addition to the 10 full-time coaching positions. The committee asked for membership reaction to the elimination of one full-time assistant football coach or the elimination of administrative personnel responsible for recruiting. Division I-A and I-AA support for the concept was substantial among those who responded to the committee's survey; however, it was evenly divided as to which position should be eliminated. The American Football Coaches Association opposed the elimination of either position. After considerable discussion, the committee recommends that legislation be sponsored to require that all football recruiting coordination functions (except routine clerical tasks) be performed by the head coach or one or more of the nine assistant coaches in Division I-A football and the head coach or one or more of the six assistant coaches in Division I-AA football.

The committee believes that this approach would be appropriate for all sports in Division I. Accordingly, it recommends that legislation be sponsored to require that all recruiting coordinator functions (except routine clerical tasks) be performed by the countable coaches in the involved sport. The effective date for these proposals is August 1, 1994.

11. *Elimination of Athletics-Specific Recruiting Materials.* The special committee noted that members in Divisions I and II may expend considerable funds in developing promotional materials to be sent to prospective

See Report, page 20 ►

Proposed recruiting calendars

DIVISION I FOOTBALL AND BASKETBALL

(Contact and Evaluation Periods Only)

1993-94 football

Dates	Period
May 1-31	Evaluation15
Oct. 1 - Nov. 30	Evaluation9
December 1-23	Contact23
January 2-9	Contact8
January 14-31	Contact18
February 5-7	Contact3
TOTAL 76	

Conditions

Consecutive days (excluding Memorial Day, Sundays and, at the institution's discretion, Saturdays) selected at the discretion of the member institution and designated in writing in the office of the director of athletics.

Days selected at the discretion of the member institution and designated in writing in the office of the director of athletics.

1993-94 men's basketball

Date	Period
July 8-31	Evaluation24
September 9-26	Contact18
Oct. 2 - March 15	Evaluation20

Conditions

Person-days selected at the discretion of the member institution and designated in writing in the office of the director of athletics. (Institutional staff members shall not visit a prospect's educational institution on more than one calendar day during this period.)

Men's basketball (cont.)

Date	Period
March 16-22	Contact7
April 6 (8 a.m.) - April 11 (8 a.m.)	Contact5
April 15 (8 a.m.) - April 20	Contact6

TOTAL 80

[Note: During each of the evaluation periods (that is, May 1-31 and October 1 - November 30), institutional staff members shall not visit a prospect's educational institution on more than one calendar day.]

1993-94 women's basketball

Date	Period
July 8-31	Evaluation24
Sept. 17 - Oct. 7	Contact21
Oct. 8 - Feb. 28	Evaluation20

Conditions

Person-days selected at the discretion of the member institution and designated in writing in the office of the director of athletics. (Institutional staff members shall not visit a prospect's educational institution on more than one calendar day during this period.)

Days selected at the discretion of the member institution and designated in writing in the office of the director of athletics.

March 1-29	Contact7
April 6-12	Contact7
TOTAL 79	

Report

► Continued from page 19

student-athletes. Division III currently limits materials that may be provided to prospects to those items that are available to all students. In discussing the possibility of eliminating specially produced materials in Divisions I and II, the committee heard concerns that women's programs may wish to produce such materials to encourage broader participation in women's sports. In regard to these concerns, the special committee discussed the thought that the development of such materials for distribution to prospective student-athletes may not be the most effective way to increase women's participation. Accordingly, the committee recommends that Bylaw 13.4 be amended to prohibit institutions from developing materials specifically for distribution to prospective student-athletes. [Note: Such materials as media guides could be developed for use with the media but could not be distributed to prospects.] It is anticipated that the items that would remain permissible to send to prospective student-athletes would be those materials prepared by the institution for general distribution to prospective students.

12. Elimination of Off-Campus Scouting in Football and Basketball. At the suggestion of the National Association of Basketball Coaches, with the support of the Women's Basketball Coaches Association, the committee recommends sponsorship of an amendment to Bylaw 11.6.2 to prohibit off-campus, in-person scouting of opponents in the sport of basketball in Division I. Further, the committee recommends a similar proposal to prohibit off-campus, in-person scouting of opponents in the sport of Divisions I-A and I-AA football. It is anticipated that the scouting of opponents in the sports of football and basketball would be by review of game tapes. Institutions would save the expenses currently incurred by coaching staff members (or others) to travel to future opponents' games for scouting purposes.

13. Official-Visit Meals on Campus. The special committee discussed the high costs of off-campus meals during a prospective student-athlete's official visit to an institution's campus. The committee recommends that legislation be sponsored to require that prospects have meals in regular on-campus institutional dining. The proposal should include an exception provision for meals when all campus dining facilities are closed.

14. Limitations on Football Recruiting Telephone Contacts. In evaluating the telephone contact restrictions, the special committee became aware that the 1993 Convention legislative changes to Bylaw 13.1.2.4(b) related to Divisions I-A and I-AA football appear to have created, rather than solved, problems, including additional costs. Accordingly, the committee recommends that legislation be sponsored to restore the telephone recruiting contact restrictions in Divisions I-A and I-AA football to where they were before the 1993 Convention.

15. Limitations on Student-Athletes Traveling to Away-From-Home Contests. The special committee suggested limitations on the overall size of travel parties. The suggestion received considerable support, but the committee concluded that overall limits on personnel other than student-athletes were not appropriate for national NCAA legislation. The committee had asked the Pacific-10 Conference to withdraw 1993 Convention Proposal No. 145, which seeks to establish specific limits on the numbers of student-athletes who can travel to regular-season competition, to allow time for this issue to be reviewed. The special committee recommends that the same legislation be sponsored for consideration at the 1994 Convention.

16. Limitations on Transportation for Weekend Competition. The special committee requested membership reaction to the pos-

sibility of limiting transportation for weekend competition in all sports as follows: less than 200 miles one way, round-trip ground transportation would be required; between 200 and 300 miles (one way), ground transportation would be required for travel to the competition with air travel permitted on the return trip, and more than 300 miles (one way), the mode of travel would be at institutional discretion. Considerable support was expressed for these limitations. Weekends are a time when student-athletes generally do not have class conflicts, and it may be more appropriate to use ground transportation for longer trips. The committee noted that some parts of its concepts were too complicated to justify legislation. The committee recommends that legislation be sponsored to require the use of ground transportation when competition is within 250 miles or four hours, whichever is less, of campus, one way, with a waiver (based on weather conditions) to be administered by the conference office.

17. NCAA Conventions in Alternate Years. The special committee sought membership reaction to the concept of having NCAA Conventions only in alternate years beginning in 1996. The concept received generally favorable reaction from those who responded to the special committee's survey. The special committee noted that the Joint Policy Board created by the 1993 Convention has included the concept of alternate-year Conventions, or at least alternate-year legislative sessions, on its agenda. The special committee recommends that legislation be sponsored to schedule regular NCAA Conventions only in alternate years beginning in 1996.

18. Other Division I-AA Restrictions. Members of the special committee discussed the need for additional cost-reduction measures in Division I-AA football. The committee agreed to recommend that legislation be sponsored to amend Bylaw 11.7.3 to reduce the limit of seven head or assistant coaches in Division I-AA to six head or assistant coaches. In addition, the committee recommends that legislation be sponsored to amend Bylaw 15.5.5.2 to limit the number of financial aid awards (equivalencies) in Division I-AA football to 45 by the 1997-98 academic year. The proposal would provide for reductions to 63 in 1994-95, 57 in 1995-96, 51 in 1996-97 and 45 in 1997-98.

Recommendations to Institutions and Conferences

1. Limitations on Travel Parties for Away-From-Home Contests. The special committee had suggested that limits be established on the numbers of student-athletes, coaches, administrative personnel, and band and spirit squad members permitted to travel to regular-season and postseason competitions at the expense of the athletics department or the institution. The committee noted that there is considerable support for limitations in this area. After thorough discussion, the committee concluded that setting limits by national NCAA legislation would add considerably to the regulatory burden in intercollegiate athletics and decided not to suggest a legislative proposal on this topic, except that related to student-athletes set forth in Recommendation No. 15 in the 1994 legislative proposals section. Nonetheless, the committee recommends that member conferences and individual institutions be attentive to the high costs attendant to large travel parties and consider limitations in this area.

2. Elimination of Off-Campus Housing in Conjunction with "Away" Contests Within 120 Miles of Campus. In setting forth this concept, the special committee noted that at least limited waivers or exceptions probably would be needed. Although the membership generally reacted favorably to this proposal, the committee decided that it was not necessary to impose national NCAA legislation. It was noted that among those

supporting the proposal, some had suggested 150 miles as a more appropriate limitation and others had suggested a travel-time restriction rather than a set number of miles. The special committee recommends that conferences and institutions consider adopting their own regulations or using a reasonable analysis in evaluating the wisdom of providing off-campus housing for student-athletes when "away" contests are in relatively close proximity to the home campus.

3. Limitations on Transportation for Weekday Competition. The special committee requested membership reaction to requiring that round-trip ground transportation be used for travel under 150 miles (one way) for weekly competition in all sports. Again, membership support for the concept was significant. However, after reviewing the potential technical difficulties in administering such a restriction and the possibilities of circumstances warranting relief, the committee decided not to recommend specific national NCAA legislation. The committee recommends that conferences adopt their own regulations that require use of ground transportation when competition is within 250 miles, one way.

4. Limitations on Number of Officials. Basketball coaches had recommended that the special committee consider limiting basketball officials to two (rather than three) to save costs. The committee noted that money could be saved in this area but that it was not a topic that had been subject to national NCAA legislation before and that the quality of the game could be affected by a reduction in the number of officials. (Members of the committee noted that Division I conferences are not required to use three basketball officials but that most do as a result of basketball championship regulations that require officials to have worked in three-person crews during the regular season in order to receive championships consideration.) The committee recommends that institutions and conferences evaluate the possibility of using fewer officials in basketball (and perhaps other sports) if the integrity of the game is not affected and significant moneys can be saved.

5. Other Suggestions for Member Conferences and Institutions. The special committee circulated other suggestions to the membership for reaction. These involved areas in which the committee did not believe national NCAA legislation was appropriate, but it did think institutions could reduce costs. Each of the four concepts received substantial support from those responding to the committee's survey. The suggestions are as follows:

a. As deregulation occurs, presidents and athletics directors may wish to take advantage of reduced administrative burdens by reducing support services staff assigned to those responsibilities.

b. Identify a ratio that correlates the number of support staff personnel to the number of student-athletes served (for example, one weight trainer for 100 student-athletes) in order to determine the appropriate limitations for these personnel.

c. Conferences and institutions may wish to explore on-campus housing opportunities for student-athletes during the month of January when institutions are between academic periods.

d. The escalating costs of designing, constructing and maintaining athletics facilities are significant problems that pose a threat to the financial security of many programs. It is recommended that institutions not build "athletics-only" facilities and that the association of physical plant administrators be used as a resource for comparative data and professional expertise in evaluating building projects.

Longer-Term Legislative Concepts

1. Financial Aid Limitations. The special committee noted that recent cost-reduction efforts had often focused on reductions in

the numbers of available grants-in-aid per sport. The committee decided not to propose further reductions, in part because it did not want to restrict opportunities for student-athletes and because it did not want to take action that might run counter to efforts of the Gender-Equity Task Force. The committee decided to work with the NCAA Committee on Financial Aid and Amateurism to attempt to develop alternative financial aid models that generally included the addition of need-based financial aid considerations to some aspect of an athletics grant. The committee forwarded five potential new models to the membership for reaction. The concept that received the most favorable action is allowing tuition and fees to be provided as an athletics grant with any additional financial assistance up to the cost of attendance to be awarded solely on the basis of financial need.

The special committee recommends continued evaluation and development of this concept. It believes the Association needs to develop hard data to evaluate the potential cost savings from such a proposal before it is considered in legislative form. Accordingly, it is recommended that the Association provide funds to pay for the research necessary to evaluate the potential cost and competitive impact that implementing a need-based financial aid program in Divisions I and II would have on intercollegiate athletics. Committee members were mindful of the numerous concerns expressed by members in reacting to this proposal and in Convention consideration of previous need-based aid legislation for Divisions I and II. The Committee on Financial Aid and Amateurism has indicated a willingness to continue to work on the development of the proposal. In addition, the committee believes it would be necessary to establish a "national financial-need clearinghouse" to treat the membership's concerns if need-based aid legislation is to be successful.

2. Sport Sponsorship Minimums. The special committee discussed the possible need for developing different minimum numbers of required sports for men and for women in all divisions. A specific concern was that for those institutions that sponsor football, it may be appropriate to require fewer men's sports and more women's sports. It was suggested that Division I might be better served by an overall minimum requirement of 14 sports with the institution free to determine the number for men and for women. Such a concept might include a continuation of the requirement of at least two team sports for each gender. Although the committee believes this subject is worthy of continued review and has potential impact on the costs of operating an intercollegiate athletics program, it believes the implementation of the Gender-Equity Task Force recommendations probably will require consideration of this topic. Accordingly, the special committee makes no specific recommendation at this time.

3. Sport-by-Sport Flexibility for Institutions. Members of the special committee believe that Divisions I and II member institutions need greater flexibility in the level at which sports programs are sponsored in order to encourage the continuation of broad-based programs. It was noted that greater flexibility would permit institutions to continue to sponsor sports in which they may choose to compete on a local or regional basis without violating minimum membership requirements. The committee developed a concept that included the merger of all current Divisions I and II member institutions into a single division in which each institution could designate each sport to participate in either of two tiers of championships depending upon the level of emphasis given to that sport. It was suggested that the top tier would include programs that would be

Report

► Continued from page 20

limited by the current Division I grant-in-aid maximums, and the second tier would be limited to half or a third of those amounts.

The committee noted that the newly created NCAA Special Committee to Study Rules Federation by Sport is developing a related concept that retains the current division structure but provides substantial additional flexibility to member institutions. It is believed that such an approach would permit significantly less regulatory burden on those sports sponsored on a more local or regional basis. This special committee believes that some concept to permit greater flexibility for institutions is important and recommends its development.

The committee also supports consideration of liberalizing access to Division I-A to provide more flexibility to institutions that play football. It also believes consideration should be given to modifying Bylaw 30.9.2 to permit a Division I-A institution to be eligible for bowl games with six wins against Divisions I-A and I-AA opponents, provided it has at least five wins against Division I-A teams. The committee also noted a concern that the expansion of championships opportunities may be encouraging institutions to incur additional costs to pursue those opportunities, even though

competing for national honors is an unrealistic goal for the programs.

4. *Elimination of Off-Campus Recruiting.* The special committee submitted for consideration a suggestion to eliminate off-campus recruiting except in certain sports and to simplify the general regulatory approach to certain sports. That recommendation generated a mixed reaction from the membership. It also is noted that the NCAA Recruiting Committee, the NCAA Legislative Review Committee and the Special Committee to Study Rules Federation by Sport are reviewing related actions. It is anticipated that those committees with particular expertise in the recruiting and regulatory areas will develop proposals for membership consideration in the next few years. The special committee strongly supports deregulation efforts to the greatest extent possible and believes that the efforts of the committees at work in this area will result in a simplified rules approach.

5. *Initial Grant-in-Aid Limits in Division I Football and Basketball.* The special committee solicited membership reaction to the possibility of establishing initial grant-in-aid limitations but no overall grant-in-aid limitations in the sports of football and basketball in Division I. The membership reaction did not show strong support for this concept but did indicate general interest in continuing to consider it. The special

committee believes the concept helps put the focus on retaining student-athletes and therefore moving them toward graduation. It notes, however, that some institutions that routinely graduate student-athletes in four years might be at a disadvantage to institutions who retained student-athletes in a five-year program. The committee makes no recommendation on the elimination of overall financial aid limits in Division I football and basketball but suggests that the financial aid committee continue to review the concept.

6. *Five Years of Eligibility.* The special committee also considered the concept of supporting five years of eligibility for all student-athletes but did not reach a consensus in support of such a proposal. Nonetheless, the committee believes the concept should be developed and its cost impact more thoroughly evaluated.

7. *Official-Visit Housing Limitations.* The special committee discussed the high costs of off-campus housing during a prospective student-athlete's official visit to an institution's campus. The committee noted that the availability of on-campus housing for prospects may be a problem for some schools. Accordingly, it is not recommending national NCAA legislation on this topic at this time. Nonetheless, the committee believes that the Association, perhaps

through the recruiting committee, may wish to address this by being attentive to the amount expended for off-campus housing and by determining whether savings can be accomplished without placing institutions at a recruiting disadvantage.

8. *Limitations on Recruiting Telephone Contact.* The special committee did not forward specific concepts for reaction in this area. It asked for comment on the possibility of change in the telephone-contact regulations. Although it received some suggestions, the committee determined that none of the concepts suggested to it or that it had discussed related to significant cost control or reduction. It noted that the telephone-contact restrictions adopted on the recommendation of the 1990 special committee on cost reduction appear to have taken a significant step toward cost control. It is the special committee's view that concerns related to the technical aspects of compliance with the telephone regulations and the significance of their impact on the recruiting process are better left to evaluation by the Association's recruiting committee and by institutions and conferences themselves. Accordingly, the special committee makes no recommendation on this subject except that related to football set forth in Recommendation No. 14 in the 1994 legislative proposal section.

Financial

Report contains legislative recommendations that mostly affect Division I programs

► Continued from page 1

institutions to continue to explore ways to save money applicable to their unique situations, the reports notes that "the committee believes strongly that certain changes are appropriate and can be implemented only on a national basis."

Recommendations

The committee has forwarded 18 recommendations for 1994 legislation to the Presidents Commission for its June 29-30 meeting in Kansas City, Missouri. Also included in the report are recommendations to institutions and conferences of ways to reduce costs and longer-term legislative concepts.

The 18 legislative recommendations for consideration at the 1994

Convention would:

- Require that the report of the amount and source of athletics personnel income in Divisions I and II from outside sources be in writing in addition to maintaining the requirement that the chief executive officer give approval for all such income in writing. Additionally, the report recommends sponsorship of a resolution expressing concern about this issue and directing that compensation-related problems be given appropriate emphasis with regard to institutional control and fiscal integrity.

- Establish 105 as the maximum number of student-athletes who can be involved in Division I-A football practice (90 in Division I-AA) and related activities at any one time.

- Eliminate training tables outside the permissible playing and practice seasons in each sport.

- Eliminate off-campus housing, as well as on-campus housing that is separate from regular housing, before regular-season home football games.

- Reduce the number of days for freshman orientation in Divisions I-A and I-AA from four days to two days.

- Reduce off-campus recruiting contact and evaluation time in Division I football from 110 to 76 "person days" and in Division I basketball from 122 for men and 126 for women to 80.

- Reduce off-campus, in-person recruiting evaluations in Division I football and basketball from four to two, and permit a coach to be in each high school only once

per week during the evaluation period.

- Reduce the total number of official visits in Division I football from 70 to 56 and in basketball from 15 to 12.

- Reduce the number of Division I football coaches recruiting off campus to the head coach and seven full-time assistants in Division I-A and to the head coach and five assistants in Division I-AA.

- Require that football recruiting coordination functions be performed by the head coach or an assistant coach in all sports.

- Eliminate athletics-specific recruiting materials.

- Eliminate off-campus scouting in Divisions I-A and I-AA football and Division I basketball.

- Require that meals provided to prospective student-athletes be in regular, on-campus dining facilities during an official visit.

- Restore the telephone-recruiting contact restrictions in Division I football to where they were before the 1993 Convention.

- Reintroduce legislation to limit the number of student-athletes traveling to away games.

- Require the use of ground transportation when weekend competition is within 250 miles or four hours of campus.

- Require that regular NCAA Conventions be scheduled only in alternate years beginning in 1996.

- Reduce the number of head and assistant coaches in Division I-AA from seven to six and the number of financial aid awards to 45 by 1997-98.

NYSP kicks off PGA program

Washburn University of Topeka, in partnership with the NCAA's National Youth Sports Program (NYSP), kicked off the first of eight PGA of America's Kids on Course junior golf programs June 3-July 9 in Topeka, Kansas.

The NYSP provides economically disadvantaged youth the opportunity to participate in structured sports and educational programs at no cost. Six other instructional areas, along with the golf instruction, are offered at the summer programs: aerobics, swimming, basketball, drug prevention, computer skills and special topics.

The program at Washburn attracted about 250 participants.

The NYSP focuses on the first segment of the Kids on Course program, which introduces golf to juniors through the PGA's First Swing curriculum. The curriculum includes instructional progression, age-appropriate developmental activities and individual/team games.



The six-week program was developed to reach youths who otherwise may not have the opportunity to be exposed to the game. A PGA professional assists the NYSP coordinator with instructor training. "I think it (golf) is pretty cool,"

said Randall James, 10, a participant in Washburn's program. "I'm going to stay in it."

The national Kids on Course program, funded through the PGA Foundation, is expected to reach nearly 1,000 juniors this year.



The PGA Kids on Course curriculum includes developmental activities and instruction from a PGA professional.

Vicki Watson photos

Rates

Proposition 48 standards likely most responsible for six percent rise in graduation figures

► Continued from page 1

percent in the 1986 class.

Graduation rate increases for black male student-athletes increased from 33 percent for the 1983-85 classes to 41 percent for 1986. In men's basketball, the increase for Blacks was from 30 to 38 percent, and in Division I-A football the rates for Blacks increased from 35 to 43 percent.

The percentage of black participants in Division I dropped from 27 percent in the pre-Proposition 48 classes to 23.5 percent in the 1986 class. Both percentages are somewhat higher than what was predicted by the NCAA's Academic Performance Study, but the rate of decline is similar. The Academic Performance Study projects that black participation will rebound to near pre-Proposition 48 levels with the 1988 entering class.

Proposition 48, officially NCAA Bylaw 14.3, was adopted at the 1983 NCAA Convention and required prospective student-athletes to post a 2.000 grade-point average (4.000 scale) in 11 core courses and to score either 700 on the Scholastic Aptitude Test or 15 on the American College Test to be eligible.

The standards were made more

Students and student-athletes

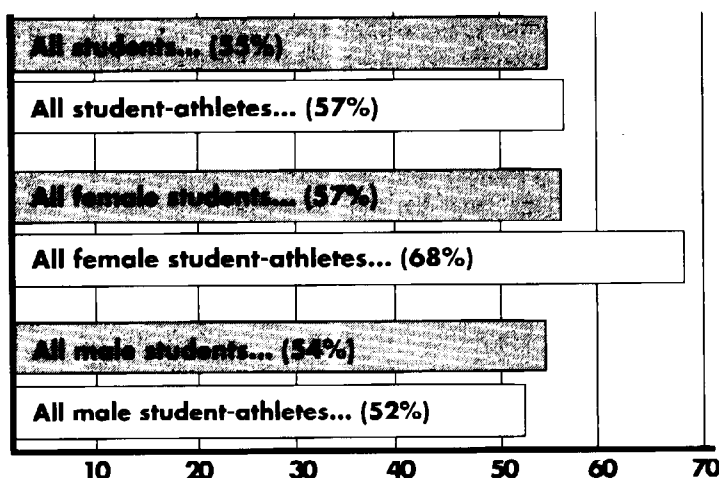

- Student-athletes graduate at a slightly higher rate than the general student body.
- Female student-athletes graduate at a significantly higher rate than students in general, male student-athletes in general and female students in general.
- Male student-athletes graduate at a slightly lower rate than students in general and male students in general.

restrictive at the 1992 Convention, when the number of core courses was increased to 13 and a sliding scale was introduced that requires a higher SAT or ACT score of prospects with lower grade-point averages (for example, starting in

1995, an athlete with a 2.000 GPA will have to score 900 on the SAT to be eligible).

This graduation-rate report was the first to contain no "refined rate," which was designed as a way to account for student-athletes who

Black students and black student-athletes

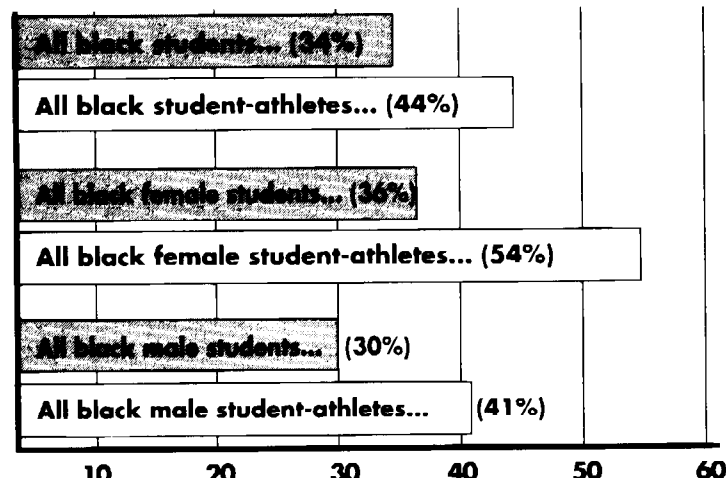

- Black student-athletes graduate at a significantly higher rate than black students in general.
- Black female student-athletes graduate at a significantly higher rate than black students in general, black male student-athletes in general and black female students in general.
- Black male student-athletes graduate at a significantly higher rate than black students in general and black male students in general.

left an institution in good academic standing. Researchers found that the definition of "good academic standing" varied too much from institution to institution for the refined rate to have any meaning.

Division I member institutions and conferences have received copies of the complete report, which includes information on every Division I member. Copies are available for \$10 from NCAA publishing (913/339-1900).

Fencing proposes new format

The NCAA Men's and Women's Fencing Committee has recommended a new format for the fencing championships that calls for the addition of women's epee competition and the selection of all competitors on an individual basis.

The committee agreed upon the new structure at its annual meeting June 21-24 in New Orleans. If approved by the NCAA Executive Committee, the new format first will be used at the 1995 championships.

Under the plan, the championships would become a series of five individual competitions—men's epee, foil and sabre, and women's epee and foil—and institutions would accumulate team points according to the performance of their fencers in each weapon event.

Champions would be crowned for each individual event and for overall team scoring. This is similar to the format used in individual-team championships such as wrestling and indoor and outdoor track.

As a result of the emphasis on individual competition, all competitors would be selected on an individual basis. Currently, the committee selects three- or four-person teams in each weapon, and these teams compete for weapon team titles. The committee then rounds out the fields for the individual competitions with fencers who were not selected as part of a team.

The Executive Committee's restructuring of the championships program, which sought to link field sizes to sports sponsorship levels, reduced the participant cap for the Men's and Women's Fencing Championships from 154 to 120, effective in 1996.

Other actions

In other actions at its June 21-24 meeting in New Orleans, the Men's and Women's Fencing Committee:

■ Viewed a computer demonstration of the new "power-point" system that will be used to help select participants in the 1994 championships. The computer program will provide statistical data that will help regional committees analyze and evaluate teams and individuals.

■ Reaffirmed the selection criteria outlined in the championships handbook and the need for all regions to be consistent in their application of the criteria. The committee stressed that the criteria are listed in no specific order; rather, they should be analyzed as a whole in making selections.

■ Redefined the roles of the bout committee and the NCAA fencing committee at the championships. The bout committee will consist of the head official and selected directors, who will administer the competition by United States Fencing Association rules. The composition of the committee could change from day to day, depending upon which weapon is being contested. A member of the Men's and Women's Fencing Committee will serve on the bout committee in an advisory capacity. The full NCAA committee will rule on appeals of bout committee decisions and on cases of misconduct. The fencing committee made the change to ensure that matches are administered by experts in the weapon being fenced and to reinforce the authority of the director at each strip.

■ Discussed the importance of expanded efforts to promote intercollegiate fencing and emphasized the need for a coordinated effort among the United States Fencing Association, the United States Fencing Coaches Association and the NCAA.

■ Emphasized the need to promote fencing as a viable sport for institutions to initiate. The committee believes that including women's epee in the championships will make fencing an attractive sport for institutions seeking to increase the number of women participating in athletics; at the same time, maintaining three men's weapons will provide significant participation opportunities for men. The committee will target schools that sponsor fencing for only one sex and those that have well-established club programs as potential sources of increased sponsorship numbers.

ing Championships from 154 to 120, effective in 1996.

The fencing committee has proposed phasing in the new format in 1995 with 154 participants (caps of 30 in each of three men's weapons and 32 in the two women's events) and then reducing caps (to

24 in each weapon) to meet the 1996 level. Regional allocations would be determined as they are currently—based 60 percent on sponsorship in each region and 40 percent on performance by regional members at the past three championships.

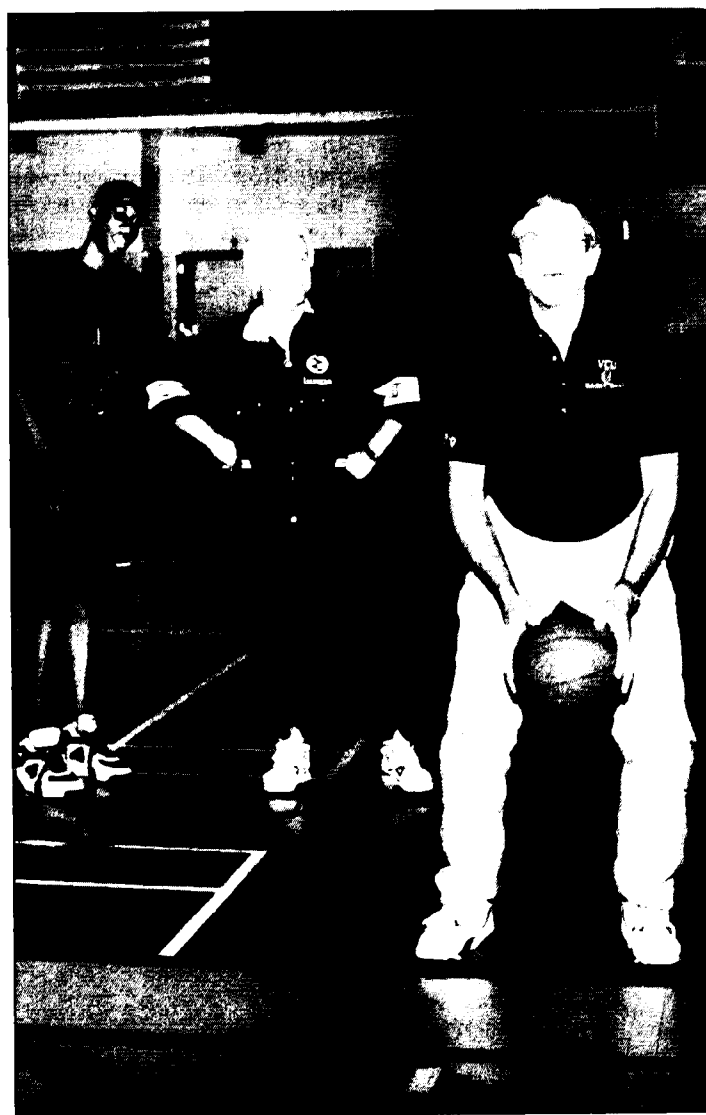

Rich Piermarini photo

Governor's shootout

Sonny Smith (right), head men's basketball coach at Virginia Commonwealth University, takes on Virginia Gov. L. Douglas Wilder (center) in a free-throw shooting contest June 23 during Wilder's visit with more than 350 National Youth Sports Program and Sonny Smith Basketball Camp participants. The NYSP is being conducted at 175 institutions across the nation this year, including five in the commonwealth of Virginia. See related story on the NYSP, page 21.

NCAA Record

CHIEF EXECUTIVE OFFICERS

S. Malcolm Gillis, dean of the faculty of arts and sciences at Duke, appointed president of Rice... **John B. Stephenson** announced his retirement from the presidency of Berea, effective July 31, 1994.

DIRECTORS OF ATHLETICS

G. Lynn Lashbrook, AD at Alaska Fairbanks, announced he will resign August 1 to join Sports Management Group in St. Louis. Lashbrook joined Alaska Fairbanks in 1988 after serving as AD at Southern Illinois-Edwardsville... **William M. Leete Jr.**, director at New Haven since 1981 and acting dean of students at the school since 1991, named vice-president for student affairs and athletics at the institution.

Al Carius, who spent the past 13 years as AD and head men's cross country and track and field coach at North Central, stepped down as director to devote more time to coaching.

ASSISTANT DIRECTORS OF ATHLETICS

Bill Strickland named assistant AD for media relations at Massachusetts... **Jim Murray**, assistant AD for the past year at New England College, resigned to enter private sales. He also stepped down as men's basketball and baseball coach.

COACHES

Baseball—**Lou St. Amant**, coach at Northeast Louisiana, announced his retirement, effective September 1. He compiled a 414-428-5 mark in 18 seasons at the institution... **Chris Sorrell**, interim coach during the 1993 season at Dayton, named head coach there... **Jim Murray**, coach for the past five seasons at New England College, resigned. He also resigned as men's basketball coach and assistant athletics director.

Ed Mathey, an assistant at North Central since 1989, named to replace **Tom Purcell** as head coach. Purcell, who recorded his 300th career victory in 1993 during his 13th year at North Central, resigned after recording an overall 310-171-4 mark... **Dean Ehehalt** resigned as coach at Upsala.

Men's basketball—**Jack Cole** named at Messiah... **Jim Murray**, coach for the past five years at New England College, resigned. He also stepped down as baseball coach and assistant athletics director... **Steve Proefrock**, an assistant at Colorado College during the 1992-93 season, named interim coach there.

Men's basketball assistants—**Joe Bryant**, a former La Salle standout and an eight-year veteran of the NBA, selected at his alma mater, replacing **Randy Monroe**, who became an aide at Vanderbilt... **Jeff Mitchell** resigned at Rutgers, where he has served since 1988.

Tommy Deffenbaugh, an assistant for the past four years at Missouri-Rolla and Drury, accepted a similar position at Southern Illinois... **John Byrne** resigned as an assistant at Pace... **Dennis Majeskie** and **Greg Stemen**, assistants at Nebraska-Omaha, resigned. Majeskie, who was a full-time assistant, will become a sales representative for Miles, Inc., and Stemen, a graduate assistant coach, was named head coach at North Dakota State College of Science.

Benny White, a safety/training coordinator for Superb Manufacturing Inc. in Detroit, and **Troy Amaris**, head coach at Norwich for the past year, named at Detroit Mercy. Also, **Michael Barrett**, a restricted-earnings coach at Detroit Mercy, will be retained... **Mark Cline** chosen at North Carolina A&T after spending the past four years as an assistant at Fayetteville State... **Mike McCollow** named at North Texas after serving as a coach with the La Crosse Catbirds of the Continental Basketball Association from 1991 to 1992.

Women's basketball—**Melanie S. Balcomb** hired at Ashland after serving as an assistant at Providence. Balcomb replaces **Karen Linder**, who resigned after eight years but will remain at the institution as women's softball coach... **Ferne Labati**, coach at Miami (Florida), agreed to a multiyear contract extension... **Kim Rockey** hired at Manchester... **Mark Trakh**, girls' basketball coach at Brea-Olinda High School in Orange County, California, named at Pepperdine, suc-

Reighn named athletics director at Rowan

Joy L. Heritage Reighn, director of women's athletics at Rowan College of New Jersey since 1986, has been appointed director of athletics at the school following the combination of the men's and women's athletics programs at the school. **Ted Kershner**, who served the past five years as director of men's athletics, has been named associate athletics director.

Reighn will direct a 16-sport Division III athletics program at Rowan. Currently president of the Collegiate Athletic Administrators of New Jersey and the New Jersey Association of Intercollegiate Athletics for Women, Reighn serves on the NCAA Recruiting Committee. Reighn also is chair of the Eastern College Athletic Conference Metro New York/New Jersey women's lacrosse selection committee and the New Jersey Athletic Conference women's basketball committee.

Kershner served as Rowan's head football coach from 1981 to 1987, compiling a seven-year mark of 35-34.



Reighn



Basketball: Melanie S. Balcomb
Basketball: Harry Hart

ceeding **Ron Fortner**, who resigned in April after posting a 10-year record of 131-153.

Denise Taylor, coach at American International for the past two seasons, named at Northeastern Illinois. She compiled a 32-23 mark at American International... **Mary Ann Palazzi**, an aide for the past seven years at Fairfield, named head coach at New Haven, succeeding **Christa Champion**, who stepped down after three seasons... **Lois Heeren**, an assistant at Southwest Texas State, named head coach at St. Mary's (Minnesota), replacing **Lori Flaherty**, who became head coach at Wesleyan.

Harry Hart, former athletics director and basketball coach at Stonehill, named at Iona... **David Glass**, an assistant for the past three seasons at Notre Dame, chosen at Missouri Kansas City.

Women's basketball assistants—**Kristy Sims** joined the staff of Stephen F. Austin as an aide after serving in a similar position for the past two years at Tulane... **David Lammers** resigned at Emmanuel... **Anthony Cemelich** named at Stetson after serving two years with the Florida Jades of the World Basketball League.

Pam Walker and **Cori Close** hired at UCLA. Walker, who was named full-time assistant, spent the past four years as a part-time assistant at UCLA, and Close, a standout point guard at UC Santa Barbara for the past four years, replaces Walker in the part-time post.

Men's and women's cross country—**Bob Lambert** appointed at Troy State, where he also will serve as men's and women's track and field coach... **Donna Ricks**, women's track and field and cross country coach at Mankato State since 1987, named to the same posts at Carleton.

Football—**Bob LeCours**, offensive coordinator and offensive line coach at American International since 1987, named head coach there, replacing **Alex Rotsko**.

Football assistants—**Dan Crossman** hired as secondary coach and **Doug Marrone** picked as offensive line coach at Coast Guard... **Larry Zierlein** chosen as offensive line coach at Louisiana State... **Jeff Hammerschmidt** promoted to full-time assistant coach at Arizona... **Steven M. Quinn**, offensive coordinator at Pascagoula (Mississippi) High School for the past four years,

named offensive line coach at Northwest Missouri State.

Kevin Bullis, linebackers coach for the past three seasons at Wisconsin-River Falls, named to a similar position at Gustavus Adolphus, which also announced the promotion of **Tom Brown** from wide receivers coach to offensive coordinator and **Greg Roberts** from offensive line coach to assistant head coach.

Bill Ameral, recruiting coordinator and secondary coach at Coast Guard last season, picked as defensive coordinator at Hartwick, which also announced that **Mark Carr**, quarterbacks coach at New Hampshire since 1991, will serve as offensive coordinator. The pair replace **Paul Castonia** and **Ron James**, who left for positions at Ferrum and Kentucky Wesleyan, respectively.

The following appointments were announced at Houston: **Neil Callaway**, **Gene Smith** and **Frank Gansz Jr.** were added as assistants. Callaway, offensive line coach at Auburn for the past 12 years, will serve as assistant head coach, offensive coordinator and quarterbacks coach. Smith, who was named linebackers coach, was defensive coordinator for the Birmingham Fire of the World League in 1992. Gansz, who coached special teams in 1992 for the World League's New York Knights, will coach the same position at Houston. Also, **Danny Palmer** will move from linebackers to running backs coach and **Ben Hurt** will coach defensive ends.

Men's golf—**Henry Cole** hired as coach at Northeast Louisiana, which announced the retirement of **Wallace Jones**.

Men's ice hockey—**John Harrington**, a member of the 1980 and 1984 U.S. Olympic hockey teams, named head coach at St. John's (Minnesota), succeeding **Todd Delveaux**, who resigned in April. Harrington served as an assistant coach at St. Cloud State from 1984 to 1990.

Men's ice hockey assistants—**Bob Deraney** named at Massachusetts... **Scott Owens** named associate head coach at Colorado College.

Men's lacrosse—**Dan McGrane** picked at Widener... **Bruce Reed** hired at Wittenberg after serving in the same capacity for the past five years at Virginia Wesleyan. He replaces **Steve Ritzenthaler**, who served in the post on a part-time basis for the past 11 years... **Scott J. Burnham** picked at Wesley after serving as an assistant at Hartwick.

Women's soccer assistant—**Maria Piechocki** joined the staff at Colorado College.

Women's softball—**Dan Santerre**, associate coach at Assumption for the last five years, promoted to head coach, replacing **Brent Vigness**, who resigned after compiling a 64-24 mark during the past five seasons. Vigness was named head coach at Creighton.

Men's and women's swimming and diving—**Stephen Potsklan**, who spent the past five years as an assistant at Yale,

Calendar

June 30-July 1	Gender-Equity Task Force	Kansas City, Missouri
June 30-July 2	Committee on Infractions	Kansas City, Missouri
July 4-8	Division I Men's Basketball Committee	Newport, Rhode Island
July 4-8	Division I Women's Basketball Committee	Newport, Rhode Island
July 5-8	Women's Gymnastics Committee	Sun Valley, Idaho
July 6-8	Legislative Review Committee	Kansas City, Missouri
July 6-9	Division III Women's Basketball Committee	Sun Valley, Idaho
July 11-14	Division I Baseball Committee	Monterey, California
July 11-14	Men's and Women's Tennis Committee	Sun Valley, Idaho
July 13-16	Baseball Rules Committee	Indian Wells, California
July 14-17	Division II Baseball Committee	Boston
July 19-22	Division III Baseball Committee	Cape Cod, Massachusetts
July 20	Administrative Committee	Overland Park, Kansas
July 20-21	Budget Subcommittee	Overland Park, Kansas
July 20-22	Communications Committee	Colorado Springs, Colorado
July 21-24	Division III Men's Basketball Committee	South Lake Tahoe, California
July 22	Committee on Athletics Certification	Dallas
July 25-27	Research Committee	Mackinac Island, Michigan
July 26-27	Academic Requirements Committee	Jackson Hole, Wyoming
July 29	Special Committee to Review Student-Athlete Welfare, Access and Equity	Chicago
July 31-August 3	Committee on Infractions	Seattle
August 4-6	Council	Avon, Colorado

Polls

Division II Men's Tennis

The Rolex final top 20 NCAA Division II men's tennis teams as listed by the Intercollegiate Tennis Association:

1. Lander, 2. Hampton, 3. UC Davis, 4. Cal Poly San Luis Obispo, 5. Rollins, 6. Southwest Baptist, 7. Troy State, 8. UC Riverside, 9. South Carolina-Spartanburg, 10. Southern Illinois-Edwardsville, 11. Georgia College, 12. Armstrong State, 13. Abilene Christian, 14. Bloomsburg, 15. Cal Poly Pomona, 16. Jacksonville State, 17. Cal State Los Angeles, 18. Valdosta State, 19. Ferris State, 20. Queens (New York).

Division II Women's Tennis

The Rolex final top 20 NCAA Division II women's tennis teams as listed by the Intercollegiate Tennis Association:

1. UC Davis, 2. Cal Poly San Luis Obispo, 3. Cal Poly Pomona, 4. Abilene Christian, 5. Cal State Bakersfield, 6. Grand Canyon, 7. Northern Colorado, 8. Denver, 9. Pace, 10. Armstrong State, 11. Cal State Los Angeles, 12. Georgia College, 13. Jacksonville State, 14. Valdosta State, 15. Air Force, 16. St. Cloud State, 17. UC Riverside, 18. Cameron, 19. Northwest Missouri State, 20. Wofford.

Division III Men's Tennis

The Rolex final top 25 NCAA Division III

men's tennis teams as listed by the Intercollegiate Tennis Association:

1. Kalamazoo, 2. UC Santa Cruz, 3. Claremont-Mudd-Scripps, 4. Redlands, 5. UC San Diego, 6. Trinity (Texas), 7. Emory, 8. Rochester, 9. Sewanee (University of the South), 10. Pomona-Pitzer, 11. Swarthmore, 12. Kenyon, 13. Coast Guard, 14. Washington (Maryland), 15. Gustavus Adolphus, 16. Williams, 17. DePauw, 18. Skidmore, 19. MIT, 20. Washington and Lee, 21. Coe, 22. Binghamton, 23. Tufts, 24. Denison, 25. St. John's (Minnesota).

Division III Women's Tennis

The Rolex final top 25 NCAA Division III women's tennis teams as listed by the Intercollegiate Tennis Association:

1. Kenyon, 2. Gustavus Adolphus, 3. Trinity (Texas), 4. Mary Washington, 5. UC San Diego, 6. Sewanee (University of the South), 7. Franklin and Marshall, 8. Emory, 9. Denison, 10. St. Thomas (Minnesota), 11. MIT, 12. Smith, 13. Trenton State, 14. Luther, 15. Washington and Lee, 16. Carleton, 17. UC Santa Cruz, 18. Swarthmore, 19. (tie) Pomona-Pitzer and St. Olaf, 21. (tie) Rhodes and Vassar, 23. Colorado College, 24. Catholic, 25. Claremont-Mudd-Scripps.

named at Fordham. He replaces **Don Calluzzi**, who resigned in May after seven years at the helm. In addition, **Potsklan** will serve as aquatics director... **Sandra Jones**, women's swimming and diving coach at Colorado College, given additional duties as men's coach... **Andrew Clark**, assistant men's coach at Stanford, chosen as men's and women's coach at Carleton.

Men's and women's tennis—**Doug Sturms** named at Central (Iowa)... **Carl Neufeld** selected as men's coach at Southern Methodist after spending the past four seasons as an assistant at Southern California... **Lenny Lee** picked as women's coach at Southern Utah after spending the past two years as men's coach at Trenton State.

Tina N. Rimer, women's coach at Occidental since 1989, appointed to the same post at Denison... **Bill Pollard**, men's coach at William and Mary for the past eight years, resigned for personal reasons, the school announced... **Jerry Cross**, assistant women's tennis coach at Colorado College, promoted to head coach.

Men's tennis assistant—**Joe Frierson** joined the staff at North Carolina.

Men's and women's track and field—**Pete Dolan** named at UC Santa Barbara,

where he also will serve as director of track and field... **Bob Lambert** appointed at Troy State, where he also will serve as men's and women's cross country coach.

Panagiotis P. Fanaritis chosen at Denison. Fanaritis, who currently is completing doctoral studies in human performance and sports psychology at Missouri, spent the 1991-92 academic year working with the track and field and cross country programs at Villanova... **Donna Ricks**, women's track and field and cross country coach at Mankato State since 1987, named to the same posts at Carleton.

Men's and women's track and field assistant—**Joe Dial**, two-time NCAA champion pole vaulter, named at Oral Roberts.

Women's volleyball—**Karl Pierre** hired at Fordham, succeeding **Frank Cella**, who resigned.

Women's volleyball assistant—**Cathy Jarvis**, a four-year letter-winner at Morehead State, named for the 1993 season at North Carolina-Charlotte.

Wrestling—**Dave Novickis** chosen at Lawrence to replace **Ron Roberts**, who retired after the 1992-93 academic year. Novickis has been an assistant under

See NCAA Record, page 24 ►

NCAA Record

► Continued from page 23

Roberts since 1988...Jeff Schumacher selected at North Dakota.

STAFF

Aquatics director—Stephen Potsklan, who spent the past five years as an assistant swimming coach at Yale, named aquatics director at Fordham, where he also will serve as men's and women's swimming coach.

Development director—Barry Neuberger, who spent the past 10 years as assistant athletics director for public relations at New York University, named director of development at Georgia State.

Marketing and promotions coordinator—Mark Molesworth, assistant athletics director for business/marketing at Texas-San Antonio for the past four years, chosen as coordinator of sports marketing and promotions at Massachusetts-Lowell.

Sports information director—Janice M. Giel, director of women's sports information at Drexel for the past six years, named SID there after a departmental restructuring.

Strength coach—Dana LeDuc, strength coach at Texas for the past 16 years, chosen at Miami (Florida), where he replaces Brad Roll, who recently was named strength coach of the Tampa Bay Buccaneers.

Trainers—Todd Toriscelli, head trainer and director of sports medicine at Kansas State for the past three years, named trainer at Miami (Florida)...Alissa Kerry named at Bowdoin.

Assistant trainer—Marsha Mullen resigned at New England College to pursue

a graduate degree at Pittsburgh.

CONFERENCES

Dennis Green, who served the past year as an intern with the Mid-Continent Conference, appointed there to the newly created position of director of corporate development...**Tim Molloy** named director of information for the Yankee Conference.

The Pacific-10 Conference announced the following appointments for the 1993-94 academic year: **Jerry L. Kingston**, faculty athletics representative at Arizona State, president; **Dutch Baughman**, athletics director at Oregon State, vice-president; and **Lisa Love**, senior woman administrator and women's volleyball coach at Southern California, vice-president.

Officers have been appointed in the Big South Conference for 1993-94. They are **Anthony DiGiorgio**, president of Winthrop, president; **Jairy C. Hunter Jr.**, president of Charleston Southern, vice-president; **Bill Hunter**, athletics director at Towson State, chair of the council of athletics directors; and **A. Pierre Guillerman**, president of Liberty, secretary of the executive committee.

The following appointments were announced at the North Atlantic Conference: **Mary Ann Hitchens**, president; **Gilbert Chapman**, president-elect; and **Michael Ploszek** and **Richard Farnham**, directors at-large.

ASSOCIATIONS

Eric Poms named assistant executive director of the Orange Bowl Committee...**Jim Hollister**, director of sports information/athletics development at Bloomsburg, assumed the role of presi-

dent of the Eastern College Athletic Conference Sports Information Directors Association.

Anne Heilemann, a student assistant in the women's sports information office at Iowa, selected to serve a summer sports information internship at the American Volleyball Coaches Association.

Etc.

SPORTS SPONSORSHIPS

The Big South Conference announced it will increase to 15 the number of championships it will sponsor, beginning with the 1993-94 academic year. Men's track and field, women's track and field, and women's soccer have been added.

Cal Poly Pomona announced that women's softball will be dropped because of budget cuts. The sport was the institution's only Division I-level intercollegiate sport. The program competed for 19 years and compiled an overall mark of 644-348-8.

Cortland State announced that its varsity men's gymnastics program will be scaled back to the club level, beginning with the 1993-94 academic year.

Wisconsin-Oshkosh announced that women's soccer will become a varsity sport at the institution, beginning with the 1993-94 academic year. The sport has been played at the club level for nearly 10 years at the school.

Notables

Larry Gerber, athletics director at Prin-

cipia for the past five years, inducted into the St. Louis Intercollegiate Athletic Conference hall of fame. Gerber spent 23 years at Principia as men's tennis coach. He recently announced his retirement.

The United States Intercollegiate Lacrosse Association announced its 1993 Division I award winners. **John Danowski** of Hofstra was named coach of the year, **Matt Riter** of Syracuse was chosen attackman of the year, and **Ryan Wade** of North Carolina was selected midfielder of the year.

Bob Madden Jr., executive director of the Bronco Athletic Association at Boise State, chosen as national athletics fundraiser of the year during the recent National Conference for Athletic Fund Raising in Orlando, Florida. Madden is completing his 13th year at Boise State, where the scholarship endowment fund has grown to \$3 million.

Harlan Knosher, athletics director at Knox, selected as winner of the 1993 Burlington Northern Faculty Achievement Award. Knosher has taught and coached at Knox since 1960.

Deaths

Alan J. Gould, an Associated Press sports editor in the 1920s and 1930s who later served as AP's chief news editor, died June 21 of heart failure at the Indian River Memorial Hospital in Vero Beach, Florida. He was 95. Gould helped establish the AP all-America college football team and the AP college football

poll. Under his leadership as news editor at the news organization, the AP won 14 Pulitzer Prizes in reporting and photography. Could also oversaw the birth and growth of the AP's World Service, which provided news and photos around the world.

Neal McMeans, a three-year starter and football letter-winner at Tennessee in the 1960s, died June 21 in Knoxville, Tennessee, after he collapsed while jogging. He was 46. He was a defensive end from 1966 to 1968 for the Volunteers and he played in the Gator, Orange and Cotton Bowls. McMeans served as an executive vice-president of investments with Prudential Securities in Knoxville.

Herman "Sleepy" Morgan, a longtime football recruiter and assistant coach at Southern Methodist, died June 16 at age 82. He was being treated for double pneumonia at the time of death. Morgan joined Southern Methodist in 1950 as freshman coach and chief recruiter and served in those posts through 1970, then was assistant coach on the varsity staff until 1976. He played at East Texas State.

John Melvin "Bubba" Phillips, a standout baseball and football player for Southern Mississippi in the late 1940s, died June 22 of a heart attack in Hattiesburg, Mississippi. He was 65. Phillips, who played third base for three major-league teams during the 1950s and 1960s, is Southern Mississippi's all-time interceptions leader with 25. He rushed for 2,527 yards and 22 touchdowns in 32 games for the university, then known as Mississippi Southern College.

GTE Academic All-America softball team announced

A pitcher for nationally ranked Kansas and an infielder at North Alabama have been selected as GTE Academic All-America women's softball academic all-Americans of the year in the university and college divisions, respectively.

Stephani Williams, who repeats as a first-team academic all-American, is one of three Kansas players named to the university-division team. The Jayhawk junior holds a 3.860 grade-point average (4.000 scale) in Spanish and environmental studies.

Kristy Holdbrooks, a senior at North Alabama, has posted a 3.980 GPA in general biology and pre-medicine.

The complete university- and college-divisions teams, as selected by the College Sports Information Directors of America, follow:



Reedy

Remsburg

University division

First team: Pitchers—Kelly Forbis, Michigan, 3.480 GPA in mechanical engineering; Stephani Williams, Kansas, 3.860 in Spanish/environmental studies. Catcher—Tiffany May, Evansville, 3.920 in physical therapy. Infielders—Kara Brown, Kent, 3.970 in physical education; Denise DeWalt, Cal State Fullerton, 3.440 in physical education; Pam Polacek, St. Joseph's (Pennsylvania), 3.880 in politics; Andrea Roark, Tennessee Tech, 3.598 in secondary education/social science. Outfielders—Lisa Fink, Bucknell, 3.400 in biology; Kelli Griffith, Drexel, 3.440 in electrical engineering; Colleen Holloway, Southern Illinois, 3.270 in finance. Utility—Judy O'Brien, Temple, 3.390 in physical education.

Second team: Pitchers—Laurie Bowden, Drake, 3.940 in finance; Michelle Corrigan, Canisius, 3.580 in marketing/management. Catcher—Erin Wahaus, Kansas, 3.280 in exercise science. Infielders—Jennifer Babik, Princeton, 4.075 in molecular biology; Crystal Boyd, Hofstra, 3.300 in exercise science; Kris Cox, Drake, 3.490 in elementary education; Niki Vanhooreweghe, Northern Illinois, 3.740 in pre-elementary education. Outfielders—Jennifer Fong, Yale, 3.370 in biology/environmental studies; Jackie Harris, Northeast Louisiana, 3.770 in health and human performance; Denise McMillan, Nebraska, 3.940 in pre-medicine/history. Utility—Heather McMurray, Notre Dame, 3.580 in history.

Third team: Pitchers—Winn Hazlegrove, North Carolina-Greensboro, 3.930 in accounting; Lesley Renninger, Long Island-Brooklyn, 3.800 in psychology. Catcher—Kathy Holland, Bowling Green, 4.000 in biology. Infielders—Stephanie Fox, Princeton, 3.380 in economics; Meredith Jennings, Boston U., 3.640 in sports administration; Lisa Wilkins-Fames, Nevada-Las Vegas, 3.360 in secondary education; Danielle Yearick, Manhattan, 3.708 in English/government. Outfielders—Shanna Cole, Kansas, 3.300 in business; Melody Mohan, Southwestern

Louisiana, 3.940 in premedicine; Shelley Schwanzkopf, Dayton, 3.849 in management information systems. Utility—Jennifer Brundage, UCLA, 3.669 in general studies.

College division

First team: Pitchers—Rebecca Bradshaw, Hampton, 3.910 in history; Jennifer Smith, Wayne State (Michigan), 3.880 in criminal justice. Catcher—Kim Erickson, Pittsburg State, 3.870 in biology. Infielders—Kristy Holdbrooks, North Alabama, 3.980 in general biology/premedicine; Deirdre Passarello, Skidmore, 3.700 in psychology; Denise Patrick, Molloy, 3.790 in accounting; Heather Reedy, Central (Iowa), 3.780 in mathematics. Outfielders—Joann Herkethorn, Trenton State, 3.630 in health and physical education; Jenny Klamm, Washburn, 3.890 in mathematics; Mindi Remsburg, Central (Iowa), 3.740 in elementary education. Utility—Lisa Litzen, Pittsburg State, 3.670 in accounting.

Second team: Pitchers—Katherine Clift, Barry, 3.500 in criminal justice; Kim Page, Merrimack, 3.640 in English; Sharon Wright, Missouri Southern State, 4.000 in accounting. Catcher—Cheryl Aschenbach, Cal Lutheran, 3.740 in physical education. Infielders—Shannon Clark, Wayne State (Michigan), 3.790 in premedicine; Mindy

Everhart, Ohio Northern, 4.000 in electrical engineering; Lynn Nagy, Wisconsin-Platteville, 3.580 in business and marketing; Liz Ruhl, Adrian, 3.760 in biology/premedicine. Outfielders—Catherine Connolly, Bentley, 3.790 in accountancy; Jennifer Janick, Illinois Wesleyan, 3.770 in physics and mathematics; Michelle Palmer, Sacred Heart, 3.430 in psychology. Utility—Cathleen Meaden, Bridgeport, 3.550 in human services.

Third team: Pitchers—Jenny Crede, Missouri-Rolla, 3.860 in metallurgical engineering; Erine Grove, Trenton State, 3.710 in corporate fitness. Catchers—Courtney Ashee, Florida Southern, 3.590 in physical education; Amy Kirsch, Allegheny, 3.280 in political science; Debra Nagy, Lee, 3.810 in psychology; Judy O'Connell, Merrimack, 3.470 in psychology. Infielders—Dawn Judith McMillian, Norfolk State, 3.350 in elementary education; Sandy Pimentel, Drew, 4.070 in psychology; Rebekah Stevens, St. Benedict, 3.700 in management; Val Verenna, Muhlenberg, 3.930 in psychology. Outfielders—Cathy Eason, Portland State, 3.740 in elementary education; Jennifer Fennell, St. Francis (Illinois), 3.830 in leisure studies; Alisa Swanson, Illinois Wesleyan, 3.790 in elementary education. Utility—Karen Zorsky, Barry, 3.760 in criminal justice.

■ The Market

Readers of The NCAA News are invited to use The Market to locate candidates for positions open at their institutions, to advertise open dates in their playing schedules or for other purposes relating to the administration of intercollegiate athletics.

Rates: 55 cents per word for general classified advertising (agate type) and \$27 per column inch for display classified advertising. (Commercial display advertising also can be purchased elsewhere in the newspaper at \$12 per column inch. Commercial display advertising is available only to NCAA corporate sponsors, official licensees and members, or agencies acting on their behalf.)

Deadlines: Orders and copy for The Market are due by noon Central time six days prior to the date of publication for general classified space and by noon seven days prior to the date of publication for display classified advertisements. Orders and copy will be accepted by mail, fax or telephone.

For more information or to place an ad, call classified advertising at 913/339-1906, ext. 3000, or write NCAA Publishing, 6201 College Boulevard, Overland Park, Kansas 66211-2422, Attention: The Market. To fax an ad, call 913/339-0031.

Positions Available

Administrative

Athletics Administration Internship—Brown University is accepting applications for a 10-month athletics internship during the 1993-94 academic year. The intern will work directly with athletics administrators in all aspects of college athletics administration. We seek a highly motivated person who has some familiarity with college athletics and wants to explore a career in athletics administration. Applicants should have earned a bachelor's degree, have strong organizational, interpersonal and communication skills, and be demonstrably ready to assume a variety of independent responsibilities. Position carries a \$7,500 stipend; housing is not included. Position available August 15, 1993. Deadline for applications is July 22, 1993. Please send resume and three letters of reference to: Joan Taylor, Associate Director of Athletics, Box 1932, Brown University, Providence, RI 02912. Brown University is an Affirmative Action/Equal Opportunity Employer.

Athletics Trainer

University of Pennsylvania—Assistant Athletics Trainer. Responsible for the evaluation, prevention, treatment and rehabilitation of student athletics injuries and related illnesses. Attends practices and contests in sports programs and provides coverage in training facilities. Maintains records and provides reports. Bachelor's degree required. Minimum one or more years as an athletics trainer in a college or university environment. NATA certification required and certification in physical therapy is preferred. Must be licensed or eligible for licensing in Pennsylvania. Ability to communicate effectively and willingness to work long hours and weekends. The University of Pennsylvania is a member of the Ivy Group. The University of Pennsylvania is an Affirmative Action/Equal Opportunity Employer (M/F/D/V). Applications: Send letter of application, resume and names of three (3) references only: Carolyn Schlie, Fernovich, Senior Associate Director, University of Pennsylvania, 235 South 33rd Street, Philadelphia, PA 19104. Deadline: July 12, 1993.

Athletics Trainer/Assistant. Monmouth College seeks individual to assist the head athletics trainer with coverage of 16 Division I programs at home and away. Individual will assist with supervision of sports medicine center and student trainers. Individual also will

provide evaluation, treatments and rehabilitation of athletics injuries. Other duties as assigned. Successful candidate must have a bachelor's degree in athletics training or related field. NATA certification and New Jersey state license required. Candidate must have a valid New Jersey automobile driver's license. Applicants should forward a current resume no later than July 2, 1993, to: Patricia Swannack, Director of Human Resources, Cedar Avenue, West Long Branch, NJ 07764. An Equal Opportunity/Affirmative Action Employer.

Head Athletics Trainer. SUNY Plattsburgh seeks qualified applicants for the head athletics trainer position within its Department of Physical Education, Athletics and Recreation. Sports beginning August 15, 1993. This is a non-tenure track position. Responsibilities: serve as athletics trainer to 17 intercollegiate athletics teams; supervise graduate assistant in athletics training; supervise student athletics training program; teach courses in athletics training minor and elective physical education program; provide limited athletics training services to general student body through College Health Services. Qualifications: Master's degree in physical education or related area; NATA certification; two years' successful athletics training experience. Preference given to candidates with expertise with latest isokinetic testing equipment (Merac machine). Teaching experience or CPR/first aid certification desirable. Faculty rank and

salary commensurate with experience and qualifications. SUNY Plattsburgh seeks candidates who can provide female and/or minority role models for our students. Send letter of application, resume, credentials and three letters of recommendation by July 16, 1993, to: Chair, Search Committee, c/o Office of Personnel, SUNY Plattsburgh, Box 1811-906, Plattsburgh, New York 12901. SUNY is an Equal Opportunity/Affirmative Action Employer.

Head Athletics Trainer. Reports to director of athletics. Responsibilities: Washington College in Chestertown, Maryland, is seeking a qualified certified athletics trainer with three years of college experience to handle all phases of the prevention, care and rehabilitation of injuries for seven men's and eight women's intercollegiate athletics teams. Accurate record keeping, the handling of all insurance claims, computerized injury tracking and supervision of a sports medicine intern and student athletics trainers are also job responsibilities. Qualifications: Bachelor's degree and NATA certification required; master's degree preferred. Experience supervising student athletics trainers desirable. Good communication skills are essential. Ability to teach CPR preferred. Salary: Commensurate with professional qualifications and experience. Application Deadline: July 15, 1993. Appointment

See The Market, page 25 ►

Community service

The Kutztown University of Pennsylvania women's basketball team recently finished its volunteer work with the Lutheran Home of Topton, Pennsylvania. Bobbie Jo Flagle (left), who completed her senior season with the team, served dinner to Lutheran Home residents during a recent visit. "We wanted to give something back to the nearby community to show appreciation for the support we receive," Kutztown head women's basketball coach Tom York said.



Kutztown University of Pennsylvania photo



The NCAA News

(ISSN 0027-6170)

Published weekly, except bi-weekly in the summer, by the National Collegiate Athletic Association, 6201 College Boulevard, Overland Park, Kansas 66211-2422. Phone 913/339-1906. Subscription rate: \$24 annually prepaid; \$15 annually prepaid for junior college and high-school faculty members and students; \$12 annually prepaid for students and faculty at NCAA member institutions; \$50 annually for foreign subscriptions. For first-class upgrade, forward an additional \$26 (except foreign orders). No refunds on subscriptions. Second-class postage paid at Shawnee Mission, Kansas. Address corrections requested. Postmaster send address changes to NCAA Publishing, 6201 College Boulevard, Overland Park, Kansas, 66211-2422.

The Market

► Continued from page 24

Date: August 15, 1993. Application Procedure: Send letter of application, a current resume, three current letters of recommendation along with addresses and phone numbers to: Geoffrey M. Miller, Director of Athletics, Washington College, 300 Washington Avenue, Chestertown, Maryland 21620. Washington College is an Equal Opportunity/Affirmative Action Employer.

Head Athletics Trainer. Full-time position available July 1, 1993. Work under the supervision of the director of athletics and team physician in administering the athletics training and health care services for 14 sports programs. Master's degree preferred with the possibility of teaching assignments pending; NATA certification and Florida licensure required; minimum of three years' experience, preferably in the college setting. Salary commensurate with experience. Submit resume, references and letters of recommendation to: Lynn W. Thompson, Director of Athletics, Bethune Cookman College, 640 2nd Avenue, Daytona Beach, FL 32114-3099. Equal Opportunity Employer.

Rehabilitation Trainer. Mississippi State University invites applications for the position of rehabilitation trainer. This is a joint appointment between the athletics department and the Student Health Center. The job function is to coordinate and administer rehabilitation treatments for all student-athletes and other patients as prescribed by physicians. Applicant should possess a bachelor's degree and be a certified athletics trainer; two years' experience with orthopedic and sports rehabilitation, preferably utilizing isokinetic equipment. Applicant will receive supervision from head trainer and director of Student Health Center. Salary commensurate with experience. Closing date is July 26, 1993, or until suitable candidate is found. Submit a letter of application, resume, names and addresses of at least three references to: Larry Templeton, Director of Athletics, P.O. Drawer 5327, Mississippi State, MS 39762. MSU is an Affirmative Action/Equal Opportunity Employer.

Compliance

Coordinator/Judicial Affairs and Athletics Compliance. Student Affairs/Athletics, Marshall University. Pay Grade 12. Salary \$1,699/monthly. Minimum qualifications: Master's degree in counseling, student personnel, business, sports administration or closely related field and one year of experience in residence halls and/or campus judicial systems; athletics compliance or similar compliance related area; strong and effective oral and written communication skills. Knowledge of university rules regarding students and/or NCAA rules and regulations is preferred. Application deadline is July 21, 1993. Send cover letter, resume and three reference letters to: Dr. Donnie Cockrill, Intern Associate Dean of Student Affairs, Marshall University, 400 Hal Greer Boulevard, Huntington,

WV 25755. 3000. Marshall University is an Affirmative Action/Equal Opportunity Employer. Women and minorities are encouraged to apply.

Facilities

Athletics Facilities/Game Management. The Department of Intercollegiate Athletics at the University of Virginia is seeking qualified applicants for the Assistant Director of Athletics Facilities/Game Management, a 12-month, non-tenure track, general faculty position. Master's degree preferred in the areas of athletics/recreation administration, college student personnel, health/physical education, or a related field. The selected individual will have the unique opportunity to assist in the day-to-day operations including: training and supervision of game-day and special events management personnel and to maintain and plan for facilities for this NCAA Division I institution. Demonstrated three to five years' experience in managing athletics/recreation facilities, budget preparation/monitoring, and a thorough knowledge of a special events and game management protocol at the NCAA Division I level. Strong written, verbal and computer skills preferred. Commitment to a flexible and time-demanding work schedule is essential. Position available August 1, 1993. Salary is commensurate with qualifications and experience. Send letter of application, resume and names of three references before July 16, 1993, to: Assistant Director of Athletics Facilities/Game Management Search Committee, University of Virginia, c/o Intramural-Recreational Sports, Memorial Gymnasium, Emmet Street, Charlottesville, VA 22903; 804/924-3791. The University of Virginia is an Equal Opportunity/Affirmative Action Employer.

Marketing

The University of Tennessee is accepting applications for the position of Director of Marketing. Bachelor's degree preferred, understanding of marketing concepts and a working knowledge of marketing collegiate athletics events. Responsibilities include coordinator of total marketing plans including media campaigns, corporate sponsorships and promotions. Will answer to the associate athletics director for development. Twelve month, regular full-time appointment. Application deadline: July 20, 1993. Send letter of application and resume to: Mitch Barnhart, Associate Athletics Director for Development, The University of Tennessee Athletics Department, P.O. Box 15016, Knoxville, Tennessee 37901-5016. The University of Tennessee is an Affirmative Action/Equal Opportunity Employer.

Sports Information

Paid Internship: Sports Information for NCAA Division I program. Excellent writing and computer skills required. Send resume and writing samples to: Director, University Communications, University of Missouri-Kansas City, 5100 Rockhill Road, Kansas

City, MO 64110.

Assistant Director/Sports Information. Syracuse University is seeking applications for a full-time, 12-month position. Individual will be involved in day-to-day operation of football, men's basketball and lacrosse. Primary responsibility for media guides, releases, statistics and records. Should have two to three years experience, either as an assistant with a Division I-A program or as director at other levels. Good communication skills, ability to work under pressure and meet deadlines. Computer skills required, desktop publishing knowledge preferred. Position to begin as soon as possible, no later than August 1. Application, resume and work samples should be forwarded by July 21, 1993, to: Office of Human Resources, Skytop Office Building, Syracuse University, Syracuse, NY 13244-5300. No phone calls please. Affirmative Action/Equal Opportunity Employer.

Assistant Director of Sports Information (Men & Women)—Drexel University. Full-time, 12-month entry-level position available starting in August of 1993. The position is responsible for assisting with the publicity of Drexel's 21 athletics programs. The duties include: news releases, publications, record keeping, interacting with media, etc. Drexel University, located in Philadelphia, competes in the North Atlantic Conference and is an NCAA Division I program. Qualifications: Bachelor's degree required, one or two years experience in a college sports information office or related field, computer knowledge (desktop publishing), preference towards journalism, communications and/or sports administration background, and knowledge of NCAA rules. Send cover letter, three writing samples, resume, and the names and telephone numbers of three professional references by July 20, 1993, to: Ms. Jan Giel, Director of Sports Information Search Committee, Drexel University Athletics Department, 32 E. Chestnut Streets, Philadelphia, PA 19104. Women and minorities are encouraged to apply. Drexel University is an Equal Opportunity/Affirmative Action Employer.

Sports Information Trainee. Wright State University is seeking a sports information trainee to work in the Department of Intercollegiate Athletics and assist in publicizing the university's 14 Division I sports while giving special emphasis to volleyball, soccer, women's basketball and softball. All applicants must have prior experience in a Division I sports information office and possess a bachelor's degree. Candidates must demonstrate knowledge in release writing, brochure editing and statistical compilation as well as operation of computers and word processors. The position ideally would start August 1 and run through May 1994. For first consideration, apply by July 5, 1993. Applications will be accepted until the position is filled. Qualified applicants should provide a letter of application and resume along with names and phone numbers of three references. Send materials to: Bob Noss, Sports Information Director, Wright State University, Dayton, OH 45435.

An EEO/AA Employer.

Ticket Office

Athletics Ticket Manager. Responsible for all functions of the athletics ticket office for the University of Nebraska-Lincoln. Supervise staff, develop procedures, distribute and sell tickets to all intercollegiate athletics events according to established priority system, assist in budget preparation, and assist in game-day management activities related to tickets. Bachelor's plus four years' related experience, preferably in a ticket office, required. Excellent interpersonal/communication and organizational skills essential. Management of a computerized ticketing system preferred. Business background helpful. Excellent benefits. Submit cover letter of application, resume, and the name, address and telephone number of three references postmarked by August 6 to: Athletic Development Office, 200 West Stadium, UNL, Lincoln, NE 68588-0233. If you require an accommodation to apply or interview, please let us know. The University is an Affirmative Action/Equal Opportunity Employer.

Baseball

Coach, Assistant Baseball. University of Wyoming. Full-time (10-month) faculty, non-tenure track in athletics. Bachelor's degree required (minimum). Master's degree preferred. Qualifications: three to five years of effective experience; college level coaching experience required. Responsibilities: assist the head coach in all phases of the program including, but not limited to: practices, recruiting, correspondence, conditioning, public relations, promotions and travel. Adherence to university, WAC and NCAA policies, procedures and regulations. Salary: Commensurate with experience and qualifications. To apply, send letter of application and resume to: Search Committee, Assistant Baseball Coach, Athletics Department, P.O. Box 3414, University Station, Laramie, Wyoming 82071. Applications must be received by July 15, 1993. An Equal Opportunity/Affirmative Action Employer.

Northeast Louisiana University is seeking a Head Baseball Coach. Qualifications: Bachelor's degree required; master's degree preferred; at least three (3) years coaching and recruiting at the collegiate level or equivalent. Proven ability to build a nationally competitive team in baseball. Proven leadership and organizational skills. Must have knowledge of and be able to work effectively with the rule structure of Northeast Louisiana University, the Southland Conference, and the NCAA. Must have effective communication skills. Responsibilities include, but not limited to, the following areas: recruiting, on the field coaching, planning and running practice,

conditioning, scheduling, fund-raising, promotional and public relations for the baseball program and the university. Full time, 12 month appointment. Salary: Commensurate with qualifications and experience. Application Process: Letter of application stating qualifications, resume and three letters of recommendation to be sent to: Benny Hollis, Director of Athletics, Northeast Louisiana University, Monroe, LA 71209-4100. Applications should be received by July 16, 1993, to receive full consideration. Northeast Louisiana University is an Affirmative Action/Equal Opportunity Employer.

Basketball

Head Women's Basketball Coach—Case Western Reserve University is seeking applications for the position of Head Women's Basketball Coach and Instructor of Physical Education. Other duties include coaching in another sport, teaching physical education classes in the lifetime sports program and recruiting students within university, NCAC, UAA and NCAA policies. Case Western Reserve University is a member of the North Coast Athletic Conference (NCAC), University Athletic Association (UAA) and NCAA Division III. Master's degree preferred. Salary commensurate with professional preparation and experience. Review of applications will begin July 16, 1993, and applications will be accepted until position is filled. Women and

minorities are encouraged to apply. Send letter of application, vitae and three names of references to: Dave Hutter, Athletics Director, Case Western Reserve University, 10900 Euclid Avenue, Cleveland, OH 44106-7223. AA/EOE.

Valparaiso University, an NCAA Division I and Mid Continent Conference member, is seeking applicants for the position of Assistant Women's Basketball Coach. Twelve-month, full-time position with benefits. Responsibilities: Assisting head coach in the organization, management and coaching of a highly competitive basketball program. Duties: Recruiting, scouting, assisting with practice and games, and team travel. Requirements: Bachelor's degree (master's preferred), coaching experience at an NCAA institution preferred. Screening will begin immediately and continue until the position is filled. Please send letter of interest and current vita with three recommendations to: Dave Wolter, Women's Basketball, Valparaiso University, Valparaiso, IN 46383. An Equal Opportunity/Affirmative Action Employer.

Assistant Women's Basketball Coach—Restricted Earnings. University of Wyoming. Nine-month appointment, faculty, non-tenure-track in athletics. Date of appointment: August 15, 1993. Qualifications: Bachelor's degree required (minimum). Previous coaching experience on the collegiate and/or high-school level required. Responsibilities: Assist the head coach in the following phases of the

See The Market, page 26 ►

NEW ENGLAND COLLEGE

Head Coach - Men's Basketball and Baseball

New England College in Henniker, NH, seeks a head coach to develop and manage men's varsity basketball and baseball, including coaching, recruiting, coordinating team schedules and complying with all applicable regulations.

A bachelor's degree in appropriate discipline is required, with a master's desirable. Successful coaching in each sport, preferably at the college level, and a compatibility and commitment to a Division III philosophy.

This is a full-time, nine-month position beginning mid-August 1993. Please send letter of application, resume and a list of three references to: Mary Ellen Alger, Director of Athletics, New England College, Clement Arena, Henniker, NH 03242. EOE

HOCKEY EAST ASSOCIATION Position of Commissioner

HOCKEY EAST ASSOCIATION is accepting nominations and applications for the position of Commissioner. The Commissioner is the chief administrative officer of Hockey East.

The primary responsibilities are for the overall leadership, administration, promotion, marketing and management of Hockey East. The Commissioner reports directly to the Board of Directors of Hockey East.

The position will pay a base salary, with commission incentives.

Minimum of bachelor's degree required.

Nominees and applicants must submit letter of application, resume and a minimum of three letters of recommendation by July 15, 1993, to:

Robert M. DeGregorio Jr., Chair
Search and Screen Committee
for Hockey East Commissioner
Director of Athletics
Merrimack College
North Andover, MA 01845

PACE UNIVERSITY

Assistant Men's Basketball Coach

RESPONSIBILITIES: Under the direction of the head coach, to provide coaching and leadership to a Division II men's basketball program. The duties may include, but are not limited to, the following: recruiting, practice and game coaching, training and conditioning, scouting of opponents, etc. All responsibilities will be performed within the constraints established by Pace University, ECAC and the NCAA.

QUALIFICATIONS: Bachelor's degree required. Experience as a coach and player, preferably at the collegiate level, is required.

APPOINTMENT: A full-time, 18-month appointment.

APPOINTMENT DATE: August 1, 1993.

SALARY: Commensurate with experience and training.

Send resume and letter of application to:

Darrell Halloran
Head Basketball Coach
Pace University Athletics Department
862 Bedford Rd., Picasantville, NY 10570

ASSISTANT CROSS COUNTRY/ TRACK COACH AND BASIC INSTRUCTION TEACHER University of Vermont

Responsibilities: Assistant cross country/track coach and basic instruction teacher duties include: daily management of the cross country/track office; assisting and preparing for practices and events; recruiting quality student-athletes; maintaining rapport with college community and alumni; monitoring of students academic progress; acting as liaison between team and head coach; conducting all activities within the rules and regulations of the University of Vermont, the ECAC, the NAC and the NCAA; teaching physical education activities; and performing other appropriate duties as assigned. Qualifications: Bachelor's degree required. Master's preferred. Previous coaching experience preferred. Remuneration: The salary for this nine-month appointment will be commensurate with experience and qualifications. Good fringe benefits. Applications: Interested candidates should send a cover letter and resume to:

Sally Guerette
Assistant Director of Athletics
University of Vermont
Patrick Gym
Burlington, VT 05405

Applications Due: Monday, July 19, 1993.

Equal Opportunity/Affirmative Action Employer.

The Market

► Continued from page 25

women's basketball program; practices, correspondence, public relations and team travel. Adherence to university, WAC and NCAA policies, procedures and regulations. Salary: \$12,000. To apply, send letter of application and resume to: Search Committee, Assistant Women's Basketball Coach, Athletics Department, P.O. Box 3414, University Station, Laramie, Wyoming 82071. Applications must be received by 5 p.m. on Thursday, July 15, 1993. An Equal Opportunity/Affirmative Action Employer.

Assistant Basketball Coach. The University of Nebraska at Omaha is now accepting applications for the position of assistant basketball coach. The assistant is responsible for aiding the head coach with all phases of the men's basketball program including coaching, practice, recruiting, counseling, fund-raising, etc. Also would teach classes in health, physical education and recreation. A bachelor's degree and the ability to demonstrate the physical skills and techniques associated with the sport of basketball as well as the ability to demonstrate appropriate weight lifting form required. Recruitment efforts frequently require extensive travel. A master's degree plus prior coaching and recruiting experience strongly preferred. Submit cover letter and resume to: Personnel Services, F&B 205, University of Nebraska at Omaha, Omaha, NE 68182. An Affirmative Action/Equal Opportunity Employer. Individuals requiring special assistance in completing the application process should contact Personnel.

Assistant Women's Basketball Coach. Available July 21, 1993. Salary: \$23,000-\$25,000. Qualifications: Bachelor's degree required, master's preferred. Previous playing experience and coaching experience on the collegiate and/or high school levels required. Responsibilities: Assist the head women's basketball coach in all aspects of the basketball program. Responsibilities include the successful identification, evaluation and recruitment of academically qualified student athletes, and the on-going support and encouragement that leads such individuals successfully to graduation. Assist with scouting, practice, game preparation and coaching. Perform additional duties as assigned by the head basketball coach and director of athletics. Some teaching may be required. Applications: Forward letter of application, complete resume and a list of references to: Marsha Reall, Women's Head Basketball Coach, Ohio University, P.O. Box 689, Athens, OH 45701. Application Deadline: July 13, 1993. Ohio University is an Equal Opportunity Employer.

Assistant Men's Basketball Coach. Qualifications: Bachelor's degree required, master's degree preferred. At least three (3) years coaching and recruiting at the collegiate level or equivalent. Proven ability to continue building a nationally competitive team. Proven leadership and organizational qualities. Must have knowledge of and be able to work effectively within the rule structure of Auburn University, the Southeastern Conference and the NCAA. Must have strong communication skills. Responsibilities: Assist head basketball coach with duties which include, but not limited to, all phases of recruiting, coaching, official assignments and evaluations, scheduling, scouting, summer camps as assigned by the head coach, promoting Auburn athletics and men's basketball through public relations, and other responsibilities as assigned by the head coach. Position Available: August 1, 1993. Appointment Type: Full time, 12 month appointment, salary commensurate with qualifications and experience. Applications: To receive full consideration, resume, letter of application stating qualifications and three letters of reference must be received on or before July 23, 1993. Applications may be made by facsimile to: Tommy Joe Eables, Head Men's Basketball Coach, Auburn Athletics Department, Post Office Box 351, Auburn, Alabama 36831-0351, fax: 205/844-9708. Auburn University is an Affirmative Action/Equal Opportunity Employer. Minorities and women are encouraged to apply.

Tulane University, Assistant Women's Basketball Coach. Description: Assistant women's basketball coach for Department of Intercollegiate Athletics at Tulane University. Full-time position, 12 month appointment. Position available August 1, 1993. Qualifications: Bachelor's degree is required. Coaching and recruiting experience at the collegiate level is required, preferably at the Division I level. Position requires expertise in technical aspects of basketball and knowledge of Metro Conference and NCAA rules and regulations. Responsibilities: Assist the head coach with

the management of all aspects of the women's basketball program, including evaluation and recruiting of student-athletes, coaching, scouting, and promoting Tulane athletics through positive public relations. Salary: Commensurate with experience. Application Deadline: July 23, 1993. Send letter of application, resume and references to: Tulane University, Office of Human Resources, Uptown Square, 200 Broadway, Suite 318, New Orleans, LA 70118. Tulane University is an Equal Opportunity/Affirmative Action Employer.

Cross Country

Assistant Cross Country Coach for Men & Women. The Ohio State University. Columbus, Ohio, is seeking qualified candidates for a 12 month, full time position as an assistant cross country coach for men and women to include track and field. Responsibilities: Recruitment and coaching of student-athletes. Assisting with home meet management. Qualifications: BS or BA required. Several years of successful coaching experience in cross country/track and field at the collegiate level (middle distance/distance area a must). Demonstrated recruiting and administrative skills. Knowledge of NCAA rules, NCAA certification to recruit off campus. Monitoring of academic progress of student athletes. Demonstrate the ability to excel at the Division I level. Maintain a high degree of personal integrity and be highly motivated. Ability to recruit qualified athletes to a highly competitive academic and athletics institution. Salary: Commensurate with qualifications and experience. Send application to: Bill Myles, Associate Director of Athletics, Room 230, St. John Arena, 410 Woody Hayes Drive, Columbus, Ohio 43210. The Ohio State University is an Affirmative Action/Equal Opportunity Employer.

Field Hockey

Assistant Coach of Field Hockey/Women's Lacrosse. Roanoke College has an immediate position opening for a part time assistant field hockey and women's lacrosse coach. Successful applicant will have collegiate and/or high school or college coaching experience. Responsibilities will include assisting the head coach in all phases of the program including practice organization, recruiting, budgeting and travel arrangements. Starting date: August 23, 1993. Please submit a letter of application, resume and names of three references to: Tracy Coyne, Field Hockey and Lacrosse Coach, Roanoke College, Salem, VA 24153. Roanoke College is an Equal Opportunity Employer.

Football

Assistant Football Coach: Blackburn College invites applications for a 12 month position for assistant football coach. Responsibilities include recruiting and evaluation of prospective student athletes and coaching the offensive line. Bachelor's degree required plus high school and/or college coaching experience. Salary \$12,000. Applications will be accepted until a suitable candidate is selected. Send letter of application with resume which includes the names and phone numbers of three references to: Don Flowers, Head Football Coach, Blackburn College, 700 College Avenue, Carlinville, IL 62626. Equal Opportunity Employer.

Assistant Defensive Football Coach, Wittenberg University. Applications are welcome for the full-time assistant football coach. Position will involve additional coaching (baseball or track) and the possibility of teaching or other responsibilities to be assigned. Master's degree in physical education or related field required. College coaching experience preferred along with an understanding and commitment to NCAA Division III philosophy. Applicants should send a resume and the names and phone numbers of three references to: Mr. Doug Neibuh, Head Football Coach, Wittenberg University, P.O. Box 720, Springfield, OH 45501-0720. Starting Date: August 1, 1993. Credentials will be reviewed beginning immediately and continue until a successful candidate is determined. Equal Opportunity/Affirmative Action Employer. **Announcement for Assistant Football Coach (Entry Level)** in charge of secondary (defensive backs). Bachelor's degree, coaching and recruiting experience required. Send letter of application, resume and at least two letters of recommendation by July 9 to: Search Committee (football), Athletics Arena 118, Southern Illinois University at Carbondale, Carbondale, IL 62901-6620. SIUC is an Affirmative Action/Equal Opportunity Employer.

Golf

Head Coach Women's Golf. The Wichita State University invites applications and nominations for the position of head coach of women's golf. Responsibilities: The head coach is responsible for administering all aspects of the program including coaching, recruiting, grant-in-aid recommendations, travel arrangements, requisitioning equipment and monitoring academic progress of student athletes. Must be thoroughly familiar with WSO policies and policies of the NCAA and Missouri Valley Conference. Qualifications: Bachelor's degree required. Demonstrated ability as a golf instructor required. Salary: Commensurate with experience and qualifications. Application Deadline: July 16, 1993. Send letter of application and resume, listing names and phone numbers of three references, to: Dr. Darlene Bailey, Interim Director of Athletics, The Wichita State University, 1845 Fairmount, Wichita, KS 67260-0018. The Wichita State University Intercollegiate Athletic Association is an Equal Opportunity/Affirmative Action Employer.

Lacrosse

Radford University. Head Coach—Men's Lacrosse. Duties: Organize and direct all phases of the Men's NCAA Division I lacrosse program; successfully recruit academically eligible student-athletes; perform team-related administrative duties including budgeting, scheduling, and arrangements for travel, lodging, and meals; instruction and guidance during daily practice and actual contests; and knowledge, understanding and commitment to Radford University and NCAA rules and regulations. Requirements: Bachelor's degree required, coaching/recruiting experience in lacrosse at the collegiate level is desired, effective professional/interpersonal communication skills. Position is a part-time stipend position reporting to the director of athletics. To apply, send letter of application, resume, academic transcripts and three letters of reference to: Dr. Chuck Taylor, Director of Athletics, Radford University Athletics, P.O. Box 6913, Radford, VA 24142. Deadline for applications is July 9, 1993, or until position is filled. Radford University is an Equal Opportunity/Affirmative Action Employer. Minorities and women are encouraged to apply.

Hartwick College seeks a men's lacrosse instructor for the 1993-94 academic year (renewable). Duties include assisting head coach with all phases of coaching, recruiting, fall program, off-season weight training program and academic advising. Applicants should have a bachelor's degree. Stipend \$10,000. Send cover letter and resume including updated references to: Kenneth Kuller, Director of Athletics, Hartwick College, Oneonta, NY 13820. Applications will be reviewed until position is filled. An Equal Opportunity Employer.

Head Men's Lacrosse Coach. The Ohio State University. Columbus, Ohio. Qualifications: Bachelor's degree. Coaching experience in college lacrosse. Must possess demonstrated ability to direct lacrosse program, ability to recruit, teach and handle young men. Responsibilities: Complete responsibility for coaching, recruiting and related duties in the intercollegiate lacrosse program at The Ohio State University. Related administrative tasks and establishing positive relationships with student athletes, faculty, staff and alumni. Monitor academic progress of athletes. Salary: Commensurate with experience and ability. Nine-month position. Send application to: Bill Myles, Associate Director of Athletics, The Ohio State University, 410 Woody Hayes Drive, Columbus, Ohio 43210, 614/292-4675. Affirmative Action/Equal Opportunity Employer.

Skiing

Ski Coaching Internship. St. Lawrence University. A charter member of the Eastern Intercollegiate Ski Association Division I carnival circuit, invites nominations and applications for an alpine ski coaching internship which will be available for the 1993-94 academic year. The St. Lawrence skiing assistantship is a paid renewable athletics internship position, reporting to the director of St. Lawrence skiing. Primary responsibilities for the position include the administration of ski team scheduling, travel, carnivals and equipment, coordination of the University Ski Council and coach of alpine skiing. The University ski team competes in the full EISA carnival season and annually qualifies athletes for the NCAA ski championships. Three St.

Lawrence alpine skiers were among the seven Saint qualifiers for last season's championships. Interested candidates should send a cover letter, resume and a list of references to: John A. Clark, Athletics Director, Augsburg Center, St. Lawrence University, Canton, NY 13617. The application review process will begin July 15, and continue until the position is filled. St. Lawrence University is committed to fostering multicultural diversity in its faculty, staff, student body and programs of instruction. As an Equal Opportunity/Affirmative Action Employer, we specifically encourage applications from women, minorities and persons with disabilities.

Coach Men's and Women's Nordic Skiing—The University of Denver is accepting applications for the position of men's and women's nordic ski coach. Responsibilities include the coordination and supervising of conditioning and on-snow training with strong technical skill, knowledge of domestic and international recruiting, management of budget, arrangement of team travel and the ability to solicit and finalize fund-raising and sponsorship deals concerning the team and its events. Applicants should have experience in the handling of top-level athletes. Salaried, 12 month position with fringe benefits. Send letter of application, resume and references by July 16 to: Kurt Smith, Head Ski Coach, 2201 East Asbury, Denver, CO 80208.

Soccer

Women's Soccer/Track Coach. Centre College, a small liberal arts, NCAA Division III college competing in the Southern Collegiate Athletic Conference, is accepting applications for head coach of women's soccer and track. Responsibilities include all aspects of both women's programs such as recruiting, scheduling, practice and game management, and teaching aquatic, wellness and/or activity classes. The successful candidate will have a master's degree and demonstrable experience in both sports. The position is a non-tenured, 10-month appointment. Send letter of application, resume, transcripts and recommendations to: Ray Hammond, Director of Athletics, Centre College, Danville, KY 40422. Application review will begin July 12 and continue until the position is filled. Centre is an Equal Opportunity Employer seeking to increase the diversity of its workforce.

Assistant Women's Soccer Coach. The George Washington University. Twelve-month appointment beginning July 1, 1993, or soon thereafter. Full-time position. Qualifications: Bachelor's degree required. One to three years successful playing experience required, college level preferred. Ability to organize and supervise daily practices. Ability to organize and supervise weight training and conditioning. Knowledge of NCAA rules and regulations. Demonstrated administrative skills. Responsibilities: Assist the head coach with all aspects of the program with an emphasis on practices, training and conditioning, both on and off the field responsibilities and administrative duties as assigned. Duties also include promoting and fund-raising for the program. To apply send letter of application, resume and three letters of recommendation to: Women's Soccer Search Committee, The George Washington University, Department of Athletics and Recreation, 600 22nd Street, NW, Suite 219, Washington, DC 20052. Screening will begin immediately and remain open until a suitable candidate is appointed. The George Washington University is a private, coeducational university of approximately 6,000 undergraduate students. The athletics department offers 17 varsity sports. Soccer matches are played at Frances Field located at 25th E.M. Streets, NW, Washington, DC. The GW Colonials are members of the Atlantic 10, ECAC and NCAA Division I. The George Washington University is an Equal Opportunity/Affirmative Action Employer.

Assistant Women's Soccer Coach—Davidson College seeks applicants for assistant soccer coach. Responsibilities: Assisting the head coach in planning and developing a successful Division I women's soccer program including: coaching, recruiting, scheduling, budgeting, fund-raising, public relations and alumni relations. Additional duties include PE course responsibilities and other duties assigned by the administration. Qualifications: 1. Bachelor's degree required, 2. Strong ability to develop and manage a collegiate women's soccer program, 3. Demonstrate strong interpersonal and communication skills, 4. Strict adherence to NCAA and Davidson College rules and regulations is mandated. Salary: Commensurate with qualifications. Deadline for applications is July 10, 1993. Send a letter of application and resume, three letters of recommendation, and names and phone numbers of three additional references to: Carol Price, Davidson College Athletics, Davidson, NC 28036. Davidson is an AA/EQ Institution.

Assistant Soccer Coach—Williams College women's soccer is seeking a part-time assistant coach starting September 1, 1993. Part-time salary provided. Responsibilities include assisting with team selection, practice planning and scouting. Qualified candidates should have collegiate playing experience. Great experience in working in a strong soccer program with dedicated and talented athletes. Interested applicants should send a letter of application, resume and references to: Lisa M. Melendy, Head Soccer Coach, P.O. Box 457, Williamstown, MA 01267. Phone: 413/597-2477.

Softball

University of North Dakota seeks a Head Softball Coach. Qualifications: Bachelor's degree required and accepted into UNND grad program. Experience: Fast pitch playing experience will be considered. High-school coaching experience preferred. Personal: Applicants must possess the ability to interact with colleagues, students and constituents of the community. Applicant must possess strong personal commitment toward the academic well-being of the student athletes. Responsibilities: Coaching, recruiting, team travel, budgeting, scheduling and teaching in the HPER department. The individual selected must work completely within the standards and regulations of the University of North

Dakota, the North Central Intercollegiate Athletic Conference and the NCAA. Salary: Tuition waiver and stipend. Appointment: August 23, 1993. Application deadline: When the position is filled. Application must include resume, transcripts and three letters of recommendation and be sent to: Dr. Kathleen McCann, University of North Dakota, P.O. Box 9013, Grand Forks, ND 58202.

Head Women's Softball Coach 1.0 FTE, nine months. Effective Date: August 15, 1993. Salary: Commensurate with experience and qualifications. Qualifications: Baccalaureate degree required. Experience: Three or more years of successful college coaching and teaching experience required. Prior experience in recruiting the Western states is desirable. Reply to: Karen Fey, Associate Athletics Director, New Mexico State University, P.O. Box 30001, Department 3145, Las Cruces, NM 88003-0001. Deadline For Applications: July 20, 1993. An Equal Opportunity/Affirmative Action Employer. Employment contingent upon verification of eligibility for employment in the United States.

Head Softball Coach, Assistant to Director of Athletics, Adelphi University. A full-time, 12 month position. The successful candidate must have coaching and administrative experience, excellent organizational skills, strong professional and interpersonal skills, knowledge of and a commitment to NCAA Division I and Division II rules compliance. Send a letter of application, resume and three letters of recommendation to: Robert E.

See The Market, page 27 ►

Head Coach of Men's and Women's Cross Country/Track and Field Gettysburg College

Responsibilities of the full-time position include coaching, practice organization, aggressive recruiting, meet management, academic monitoring, and advising of student-athletes, as well as classroom teaching in the wellness program. A master's degree, and a graduate or undergraduate emphasis in physical education preferred. Proven abilities in organizational and instructional aspects of coaching, as well as demonstrated effectiveness in the recruitment and retention of diverse student-athletes are required, evidenced by head coaching experience at the high-school level and/or coaching at the collegiate level. The ability to work within the framework of NCAA Division III philosophies and policies at an academically demanding institution is necessary. The institution seeks only those candidates who will support the perspectives of women and minorities in all its programs. The appointment is a 12-month administrative appointment, to start no later than mid-August 1993. Salary is competitive and commensurate with qualifications and experience. Liberal benefits package, including TIAA/CREF. Gettysburg College is a highly selective liberal arts institution located one and one-half hours north of the Baltimore/Washington area in the countryside of southern Pennsylvania. Screening of applicants will begin immediately. If interested, please send letter of application and resume with the names, addresses and phone numbers of three references by July 31, 1993, to:

**Gettysburg College
Human Resources
Attn: Jane D. North, Director
300 N. Washington St.
Gettysburg, PA 17325**

Gettysburg College is an Equal Opportunity/Affirmative Action Employer. Women and minorities are encouraged to apply.

HEAD WOMEN'S VOLLEYBALL COACH North Dakota State University

POSITION: Head Women's Volleyball Coach/Lecturer in Physical Education. QUALIFICATIONS:

Required: Bachelor's degree and a commitment to satisfactory progress toward the completion of a master's degree in physical education or a related field. Evidence of successful experience coaching volleyball at a competitive secondary or intercollegiate level. Competitive intercollegiate/club volleyball playing experience. Commitment to academic excellence. Knowledge of and commitment to compliance with NCAA rules and regulations. Evidence of ability to interact effectively with student-athletes, colleagues and the public. Evidence of strong organizational skills. Evidence of compatibility with the philosophy of intercollegiate athletics at North Dakota State University.

Preferred: Bachelor's degree or minor in physical education and successful physical education teaching experience. Completion of a master's degree in physical education or related field, strongly preferred.

RESPONSIBILITIES: The volleyball responsibilities will include overseeing the total volleyball program, including conducting summer volleyball camps. Assignment may include teaching undergraduate courses in the physical education program or additional athletics program assignments.

SALARY: Commensurate with qualifications and experience.

DEADLINE FOR APPLICATION: Closing date for applications will be July 10, 1993. Applications will continue to be accepted until the position is filled.

EFFECTIVE DATE: August 1, 1993.

APPLICATION: Applications must include: (a) formal letter of application, (b) current resume, (c) official undergraduate and graduate transcripts, (d) the names and telephone numbers of three professional references. Send to:

Lynn Dorn, Chair
Volleyball Coach Search Committee
Bison Sports Arena
North Dakota State University
 Fargo, North Dakota 58105-5600
 Fax 701/237-8022

North Dakota State University is an Equal Opportunity Institution.

University of Massachusetts at Amherst FOOTBALL EQUIPMENT MANAGER/SUPERVISOR OF ATHLETICS EQUIPMENT MANAGERS (12-MONTH POSITION) (STAFF ASSISTANT)

RESPONSIBILITIES: Under the supervision of the Director of Facilities, will support the University's varsity football program in all aspects of equipment, to include fitting, maintenance, supervision over other classified athletics equipment issue personnel with the Department of Athletics.

QUALIFICATIONS: Bachelor's degree required, three years experience in football equipment procedures at a collegiate or higher level; certification by the Athletic Equipment Managers Association (AEMA) or be eligible to become certified within a reasonable period of time; work requires off hours to include weekend work, ability and willingness to travel.

EMPLOYMENT DATE: As soon as possible.

SALARY: Commensurate with qualifications.

APPLICATION AND APPOINTMENT PROCESS: To begin the application process, applicants should submit a letter of inquiry, a current resume and a list of three current professional references with addresses and telephone numbers. Letters of recommendation are useful in the screening process, but may be deferred if desired. Nominations are encouraged. Applicant review will begin July 21, 1993, and close when suitable applicant is chosen. Application materials should be sent to: Search #R33017, Employment Office, Room 167 Whitmore Administration Building, University of Massachusetts, Amherst, MA 01003.

THE UNIVERSITY OF MASSACHUSETTS/AMHERST IS AN AFFIRMATIVE ACTION/EQUAL OPPORTUNITY EMPLOYER.

University of Massachusetts at Amherst DEPARTMENT OF ATHLETICS ASSISTANT TICKET MANAGER (12-MONTH POSITION) (STAFF ASSISTANT)

RESPONSIBILITIES: Under the supervision of the Assistant Athletic Director for Tickets and Game Operations, will assist in all areas of athletics ticket management and day-of-game event operations. Includes ticket accountability, depositing ticket revenue, and dealing with a large number of alumni, the University community and the general public on a daily basis.

QUALIFICATIONS: Bachelor's degree required from accredited institution, one to three years experience working in a Division I intercollegiate athletics ticket office preferred; experience with a computer ticketing system preferred; strong oral and written communication skills; knowledge of the NCAA rules and regulations in terms of ticket compliance preferred.

EMPLOYMENT DATE: As soon as possible.

SALARY: Commensurate with experience and qualifications.

APPLICATION AND APPOINTMENT PROCESS: To begin the application process, applicants should submit a letter of inquiry, a current resume and a list of three current references with addresses and telephone numbers. Letters of recommendation are useful in the screening process, but may be deferred if desired. Nominations are encouraged. Applicant review will begin July 21, 1993, and close when a suitable applicant is chosen. Application materials should be sent to: Search #R33386, Employment Office, Room 167 Whitmore Administration Building, University of Massachusetts, Amherst, MA 01003.

THE UNIVERSITY OF MASSACHUSETTS/AMHERST IS AN AFFIRMATIVE ACTION/EQUAL OPPORTUNITY EMPLOYER.

The Market

► Continued from page 26

Hartwell, Director of Athletics, Woodruff Hall, Adelphi University, Box 701, Garden City, NY 11530.

Solano Community College invites applications for a part-time head softball instructor/coach beginning August 23, 1993. Master's degree required. Filing Deadline: July 22, 1993. For job announcement/application, contact the Personnel Office at 707/864-7129. Equal Opportunity/Affirmative Action Employer.

Assistant Softball Coach. Salary: Commensurate with experience and qualifications. Terms of Appointment: 12 months, full time. Proposed Start Date: August 1, 1993. Position Description: Identify and recruit the academically qualified and highly skilled student-athlete. Assist in conducting the programs in adherence with university, Big Eight Conference and NCAA policies, procedures and regulations. Assist with the conduct of practices, conditioning, team travel, games and game management. Establish and maintain effective interaction with students, peers, faculty, staff, administrators, alumni and the public. Other responsibilities as assigned by the head coach and the director of athletics. Minimum Qualifications Required: Bachelor's degree. Demonstrated coaching abilities. Preferred: Division I collegiate coaching experience. Pitching emphasis. Application Instructions: Please send letter of application, resume, three (3) letters of reference, and the names, addresses and telephone numbers of three individuals who may be contacted for further information to: Eugene D. Smith, Director of Athletics, Iowa State University, 133 Olsen Building, Ames, IA 50011. Application Deadline: July 26, 1993. Iowa State University is an Equal Opportunity/Affirmative Action Employer.

Strength/Conditioning

Head Strength And Conditioning Coach, The University of Texas at Austin, Men's Athletics Department. Required qualifications: Bachelor's degree and three years of experience as a strength and conditioning coach for an NCAA Division I institution or for a professional sports team; demonstrated computer knowledge; certification by either the National Strength and Conditioning Coaches Association or by the International Sports Sciences Association. This is a security sensitive position and a background check will be conducted on the applicant selected. Preferred qualifications: Master's degree and more than five years of experience as indicated above. Responsibilities: Design, implement and supervise the strength/conditioning programs for all men's and women's sports; supervise the use of the strength/conditioning facilities; supervise the support staff; other duties as assigned. Forty hour-per-week position plus evenings, weekends and holidays as necessary. Twelve month position annually. Salary commensurate with education, training and experience. Excellent fringe benefits. Position will be available August 1, 1993. Please send letter of interest, resume and list of three references to: Butch Worley, Associate Athletics Director, Men's Athletics Department, The University of Texas at Austin, P.O. Box 7399, Austin, TX 78713, by no later than July 9, 1993. The University of Texas at Austin is an Equal Opportunity/Affirmative Action Employer.

Strength/Conditioning. Drake University is accepting applications for a restricted-earnings coach for women's basketball. Primary responsibilities include strength training, before and during season conditioning, and various administrative duties such as tape exchange and academic monitoring. This is a nine-month position with salary of \$12,000. Basketball background and CSCS preferred. Applications deadline is July 26, 1993. Send resume and two letters of recommendation to: Drake Women's Basketball, Coach Lisa Bluderi, Bell Center, Des Moines, IA 50311.

Swimming

Assistant Coach for Men's and Women's Swimming. University of Miami is seeking qualified candidates for the position of assistant swim coach. Full-time, 12-month position available September 1, 1993. Bachelor's degree and coaching experience of NCAA qualifying athletes or USS senior national level desired. Responsibilities include all aspects of assisting elite Division I program with an emphasis on administrative and organizational duties. Seeking candidate who is positive, supportive, loyal and energetic. Salary range: \$20,000-\$24,000. Send letter of application, resume and list of three references to: S.A. "Sid" Cassidy, Head Swim Coach, University of Miami, #1 Hurricane Drive, Coral Gables, FL 33146. Deadline for application: July 15, 1993. AA/EEO Employer.

Assistant Coach for Men's and Women's Swimming. University of Miami is seeking qualified candidates for the position of assistant swim coach. Full-time, 12-month position available September 1, 1993. Bachelor's degree and coaching experience of NCAA qualifying athletes or USS senior national level desired. Responsibilities include all phases of intercollegiate coaching: on deck, recruiting, and administration. Seeking candidate who is positive, supportive, loyal and energetic. Salary range: \$20,000-\$24,000. Send letter of application, resume and list of three references to: S.A. "Sid" Cassidy, Head Swim Coach, University of Miami, #1 Hurricane Drive, Coral Gables, FL 33146. Deadline for application: July 15, 1993. AA/EEO Employer.

Tennis

Women's Tennis Restricted-Earnings Coach. Rice University is seeking applicants for the position of restricted-earnings coach for women's tennis. Applicants should possess collegiate playing experience, preferably at the Division I level. Applicants should have knowledge of NCAA rules and be willing to adhere to the policies of Rice University, the SWC and the NCAA. Candidates will be responsible for a wide range of activities including recruiting, practice, travel arrangements, fund-raising and scheduling. At least two years of coaching experience is preferred. All applications should be mailed to: Paul Blankenship, Head Women's Tennis Coach, Rice University, P.O. Box 1892, Houston, Texas 77251. Rice University is an Equal Opportunity/Affirmative Action Employer.

Track & Field

Head Coach, Women's Track and Field. Boston University invites applications for a full-time position to become available September 1, 1993. Candidates should have coaching experience at the college level and will be responsible for coaching, recruiting, scheduling, budget planning and fund-raising. The head coach of women's track and field will work closely with the head coach of men's track and field and with the head coach of men's and women's cross country to coordinate the total track program. Application deadline: July 30, 1993. Send letter of application and resume to: Gary Strickler, Director of Athletics, 285 Babcock Street, Boston, MA 02215. Women and minorities are encouraged to apply.

Men's Track Coach And Sport Camp Coordinator. Teach selected courses in the Department of Physical Education and Athletics. This is a one-year teaching academic staff position (12-month contract). Salary commensurate with experience; benefits included. Bachelor's degree required, master's preferred. Application deadline: July 18, 1993. Job responsibilities begin August 1, 1993. Send letter of application, resume, transcripts and names and phone number of three references to: Dr. Mel Lewis, Men's Athletics Director, Department of Physical Education and Athletics, University of Wisconsin-Eau Claire, Eau Claire, WI 54702-4004. The University of Wisconsin-Eau Claire is an Equal Opportunity/Affirmative Action Employer.

Volleyball

Head Women's Volleyball Coach (part-time position). Menlo College is seeking a head women's volleyball coach with responsibilities for all phases of the volleyball program, including recruiting of student athletes and other related coaching activities as assigned by the director of athletics. Should have master's degree or bachelor's degree plus equivalent coaching and teaching experience at the high school or college level. Interested applicants should submit letter of application and resume to: Don Baikie, Director of Athletics, Menlo College, 1000 El Camino Real, Atherton, CA 94027.

Head Women's Volleyball Coach. Bowling Green State University. Ten-month appointment. Qualifications: M.S. preferred, B.S. or B.A. required. Successful volleyball coaching experience, preferably at college level. Experience in conducting volleyball clinics and sports camps beneficial. Knowledge of NCAA rules and regulations. Ability to produce a highly competitive Division I volleyball team through coaching and effective recruiting. Capable of successful fund-raising and positive alumni relations. Send letter of application, resume and names/addresses/telephone numbers of three professional references postmarked by July 30, 1993, to: Search M, Personnel Services, Bowling Green State University, Bowling Green, Ohio 43403. BGSTU is an Equal Employment Opportunity/Affirmative Action Employer.

Georgetown University, Assistant Volleyball Coach—Part-time, nine-month position beginning August 1, 1993. Application deadline is July 1, 1993. General Duties: The assistant coach will be responsible for assisting in the organization, development and administration of the volleyball program, including skill

development, recruiting, game management as well as any other responsibilities as directed by the head coach. Qualifications: The position requires demonstrated coaching/playing experience in volleyball and the ability to communicate effectively as well as recruit successfully within the educational philosophy of Georgetown University. Bachelor's degree minimal. Salary: Commensurate with experience, skills and qualifications. Application Deadline: Applications must be received by July 1, 1993. Send letter of application, resume and three references to: Jolene Nagel, Head Volleyball Coach, McDonough Arena, Georgetown University, Washington, DC 20057. Georgetown University is an Equal Opportunity/Affirmative Action Employer.

Physical Education

Physical Education: Georgia Southwestern College is seeking nominations and applications for a non-tenure track position as Instructor of Health and Physical Education or Recreation and Head Coach for Cross Country (Men's and Women's) or Women's Volleyball to begin September 1993. Qualifications: Master's degree in health and physical education or recreation required. Doctorate preferred. Lifeguard Instructor certification preferred. Coaching experience in cross country or volleyball required. Responsibilities: Teach undergraduate level courses in health and physical education or recreation. Teaching required activity classes including swimming. Coaching responsibilities for men's and women's cross country or women's volleyball. Salary commensurate with qualifications and experience. Interested applicants should send a letter of application, a resume that includes coaching experience, and other pertinent data and any desired letters of commendation to: Dr. Greg Hawver, Chair, Department of HPER, Georgia Southwestern College, 800 Wheelley Street, Americus, Georgia 31709-4693. Application deadline is July 20, 1993. GSW is an Equal Opportunity/Affirmative Action Employer.

Graduate Assistant

Two Graduate Assistant Positions: Football & Track or Baseball, and Men's Soccer & Track or Baseball. Western College is accepting applications for two graduate assistants beginning August 1, 1993, for nine months with reappointment for one additional nine-month term possible. Responsibilities include coaching and recruiting duties as assigned by the particular head coach, and other duties as assigned by the athletics director. Undergraduate degree and demonstrable experience in both sports required. Position includes a \$6,000 stipend, an on-campus room, and \$50 per month meal allowance. Send letter of application, resume, transcripts and recommendations to: Ray Hammond, Director of Athletics, Centre College, Danville, KY 40422. Review of applications will begin July 12 and continue until positions are filled. Centre College, an NCAA Division III, liberal arts college competing in the Southern Collegiate Athletic Conference, is an Equal Opportunity Employer seeking to increase the diversity of its workforce.

Graduate Assistant, Men's And Women's Swimming. The University of Arkansas at Little Rock is seeking a graduate assistant for each of the following sports: Men's and women's swimming, men's and women's tennis. Responsibilities of the position include: 1) Planning and supervising daily training sessions. 2) Coordinating home event management. 3) Coordinating recruiting correspondence. 4) Participating in fund-raising activities. 5) Coaching and other administrative duties as assigned by the head coach. Qualifications for the position include demonstrated success in related sports areas as an athlete and/or coach, experience in event administration (knowledge regarding the use of current computer software is desirable), and a commitment to compliance with the rules of the University of Arkansas at Little Rock, the Sun Belt Conference and the NCAA. The successful candidate must be accepted as a regular, full-time student in the UALR Graduate School. Assistantship includes full tuition, nonresident fee waiver and stipend for room, board and books. Send letter of application and resume to: Richard Turner, Assistant Director of Athletics, University of Arkansas at Little Rock, 2801 South University Avenue, Little Rock, Arkansas 72204.

Graduate Internship. Western Carolina University Athletics is seeking qualified applicants for the position of graduate intern. The successful applicant will be responsible for managing the day-to-day and game-day operations of the football ticket office, assisting with football game management and coordinating group sales activities. Applicants must have a bachelor's degree in a related

field and be currently enrolled in a sport management/administration graduate program. Applicants should have computer experience as well as good communication skills. Position is for five months beginning August 15, 1993, with a stipend of \$700 per month. Applicants should send a cover letter, resume and a minimum of three references to: Greg Duff, Assistant Athletics Director, Western Carolina University, Ramsey Center, Cullowhee, NC 28723. Deadline for applications is July 15, 1993. Western Carolina University is an Equal Opportunity/Affirmative Action Employer.

Cleveland State University is seeking applicants for a graduate assistant within the sports information department. The elected candidate will work with all facets of sports information. Applicants should possess strong writing, communication and computer skills, and have prior sports information experience. The position will be available at the start of the 1993 fall quarter and is available for a one- or two-year period. The appointment includes an annual stipend of \$7,000 and a tuition waiver. Qualifications: Bachelor's degree and acceptance to the CSU graduate program. Review of candidates will begin immediately. Please submit a letter of application, resume, three reference letters and work samples to: CSU Sports Information Office, Cleveland State University, Convocation Center, Cleveland, OH 44115. CSU is an NCAA Division I school in the Mid-Continent Conference and is an Affirmative Action/Equal Opportunity Employer.

Graduate Assistant—Assistant Baseball Coach/Pitching Coach. Western Connecticut State University. Position available beginning with the upcoming fall nontraditional season and extends into the 40-game spring schedule. Qualified applicant should have experience as a pitcher or pitching coach at the collegiate or professional level. Bachelor's degree required. The responsibilities include: assisting in all areas of a competitive Division III baseball program including daily practices, traveling with team to away contests and on-campus recruiting. Stipend is \$3,600 along with a tuition waiver. Send letter of application to: Ed Farrington, Director of Athletics, Western Connecticut State University, 181 West Street, Danbury, CT 06810. An Equal Opportunity/Affirmative Action Employer.

Miscellaneous

Women's Assistant Coach Positions. Wittenberg University. Applications are welcome for the part-time assistant coaching positions for women's field hockey, volleyball, basketball and softball. Preference will be given to individuals with qualifications and experience in sport combinations: Field hockey/softball, volleyball/basketball (field hockey/lacrosse possible). Bachelor's degree required; master's degree and previous college coaching experience preferred. Candidate must also have an understanding and commitment to NCAA Division III philosophy. Applicants should send a resume and the names and phone numbers of three references to: Dr. Carl Schraibman, Director of Athletics and Recreation, Wittenberg University, P.O. Box 720, Springfield, OH 45501-0720. Credentials will be reviewed beginning immediately and continue until a successful candidate is determined. Starting date: August 1, 1993. Equal Opportunity/Affirmative Action Employer.

Earn An Accredited Master's Degree in sport management, sports medicine, sports coaching, sport fitness or sport research. Resident study, mentor study, independent study, cluster study or distance learning options available. Scholarships and other financial aid available. Contact: United States Sports Academy, Department of Student Services, One Academy Drive, Daphne, Alabama 36526, 1-800/223-2668. An Equal Opportunity Educational Institution. SACS accredited.

Open Dates

Men's Basketball. Randolph Macon College, an NCAA Division III school, needs one team for its South Atlantic Double-header on December 3-4, 1993. Cash guarantee and eight rooms for three nights. Please contact Ted Keller, Athletics Director, 804/752-7321, or Hal Nunnally, Basketball Coach, 804/752-7320.

Men's Basketball. Merrimack College (MA) is seeking one team for its 1993 Pepsi Invitational Tournament, December 28 and 29, 1993. Guarantee available. Contact Tom Hermon at 508/837-5341.

Division III Men's Basketball Tournament—Salisbury State University. Salisbury, MD is seeking one team for tournament on December 3 & 4, 1993. (Two nights lodging) Contact Dr. Michael Vienna, 410/543-6340.

Men's Basketball—Jacksonville State University is seeking Division I games for 1993-94 season, dates and guarantee negotiable.

Also Division II/NAIA games needed in January and February. Please contact James Hobbs, 205/782-5534.

Seton Hall University Men's Basketball seeking two home games for guarantees. Friday, November 26, 1993, and Saturday, December 11, 1993. Division I only. Contact: Larry Krating, Athletics Director, 201/761-9498.

Men's Basketball: Gardner-Webb University

(NC) is seeking one team for its Rotary Classic on November 19 and 20, 1993. Excellent guarantee and accommodations available. Contact Jim Johnson, Basketball Coach, at 704/434-2361.

Women's Basketball—The University of the District of Columbia needs one team to compete in its Thanksgiving Tournament November 26-27, 1993. Guarantee. Call Britt King, 202/282-7748.

WICHITA STATE UNIVERSITY
Director of Athletics

WICHITA STATE UNIVERSITY seeks nominations and applications for non-tenure track appointment as Director of Athletics. The successful applicant will be an experienced leader, administrator and fund-raiser who understands and appreciates both the student-athlete and the general role of athletics in an urban university. Salary is competitive and a bachelor's degree is required.

RECENTLY, A UNIVERSITY-LED task force of Wichita business and community leaders studied the entire athletics program for the purpose of evaluating the present status and charting goals for a future sports program. The new Director of Athletics should see the results of this study as an appropriate challenge and significant opportunity.

WICHITA STATE UNIVERSITY is a Division I school well known for basketball and baseball. Community support is strong for the athletics, cultural and educational programs. The enrollment of 16,000 is dispersed in six degree-granting colleges (liberal arts and sciences, business, education, fine arts, engineering, health professions) and the Graduate School. While located in an urban area, the campus maintains a park-like setting, which displays a world-famous outdoor sculpture collection, has its own 18-hole golf course and University Club, and possesses a spacious Physical Education Center.

WITH A METROPOLITAN POPULATION of 485,000, Wichita offers a pleasant mix of cultural and recreational events, both urban and rural. The cost of living has remained moderate and the area is a good place to raise a family.

APPLICATION DEADLINE: Review of credentials will begin July 1 and will continue until the search is completed. Nominations are welcomed. Applications along with a resume should be sent to: Dr. Michael Tilford, Chair, Search Committee, Wichita State University, 1845 Fairmount Avenue, Wichita, Kansas 67260-0004.

Wichita State University is an AA/EEO Employer.

Assistant Executive Director
Compliance/Championships
PATRIOT LEAGUE

RESPONSIBILITIES: The Assistant Executive Director shall assist the Executive Director in the areas of compliance and championships for the conference. In regard to compliance, the person will organize a conference-wide education program including the dissemination of information from the NCAA to the membership through written materials, seminars, etc. The person will be involved in the management of the conference's 18 championships.

QUALIFICATIONS: A bachelor's degree is required, master's preferred.

SALARY: Commensurate with experience.

APPLICATION: Please send letter of application, resume and three references. The deadline for receipt of all materials is July 9, 1993. Please send applications to:

Constance H. Hurlbut
Executive Director
Patriot League
3897 Adler Place
Building C, Suite 310
Bethlehem, PA 18017

The Patriot League is a Division I conference whose members are Bucknell University, Colgate University, Fordham University, College of the Holy Cross, Lafayette College, Lehigh University, U.S. Military Academy and the U.S. Naval Academy. The Patriot League is an Equal Opportunity Employer.

HEAD COACH
Women's Basketball/Softball

Responsible for the organization, administration and supervision of NCAA Division III women's basketball and softball intercollegiate programs. Administer all aspects of programs including coaching, preseason conditioning, recruiting, scouting, clinics, fund-raising and staff supervision. Serve as an instructor within our recreation/intramural program and coordinate all related activities.

Bachelor's degree required with master's degree preferred. Coaching experience at the high-school and/or college level required. Full health benefits, tuition remission for employee and children. Salary dependent upon qualifications.

Please send complete vitae, letter of application and three references by July 15, 1993, to: Nancy Fagnoli, Personnel Department

HEAD COACH
Men's and Women's Volleyball

Responsible for the administration and supervision of NCAA Division I men's volleyball and NCAA Division III women's volleyball programs. Organize and develop the volleyball program including recruitment of student-athletes, coaching effectiveness, preseason conditioning, promotional and fund-raising activities. Assigned duties within the recreational program.

Bachelor's degree required with a master's degree preferred. Demonstrated successful coaching experience at the college level preferred. Must have knowledge of NCAA rules and regulations.

Salary dependent upon qualification plus excellent benefits. Review of resumes will begin immediately and will continue until the position is filled.

Please send complete vitae, letter of application and three references by July 15, 1993, to: Nancy Fagnoli, Personnel Department.

THE STATE UNIVERSITY OF NEW JERSEY
RUTGERS
Campus at Newark

15 Washington St., Newark, NJ 07102
Equal Opportunity/Affirmative Action Employer

THE STATE UNIVERSITY OF NEW JERSEY
RUTGERS
Campus at Newark

15 Washington St., Newark, NJ 07102
Equal Opportunity/Affirmative Action Employer

■ Legislative assistance

1993 Column No. 26

NCAA Bylaw 16.13.2 Special Assistance Fund

Division I institutions should note that a student-athlete may request additional financial aid (with no obligation to repay such aid) from a fund established pursuant to a special financial need program approved by the NCAA Council to assist student-athletes with financial needs.

In accordance with the 1991-92 NCAA Revenue Distribution Plan, money is being distributed to Division I conferences to assist student-athletes with special financial needs. The allocation for each institution is based on the number of student-athletes who received Pell Grants (either actual dollars or credit for them) during the preceding academic year.

Pell Grant student-athletes who are participating (practicing and/or competing) in a varsity sport are eligible to apply for the funds. Partial qualifiers and nonqualifiers are not eligible for the fund during their first academic year in residence. Student-athletes can apply for funds by submitting an application form to the conference office.

The following uses of moneys are permissible; however, a conference or independent institution may develop more stringent provisions if it wishes to do so:

1. Medical expenses (except those covered by other insurance programs, either institutional or personal);
2. Hearing aids;
3. Vision therapy (e.g., contact lenses, eyeglasses);
4. Off-campus psychological counseling;
5. Travel expenses for parents or student-athletes related

to family emergencies;

6. Purchase of expendable academic course supplies (e.g., notebooks, pens) and rental of nonexpendable supplies (e.g., computer equipment, cameras) that are required for all students enrolled in the course, and

7. Articles of clothing and shoes (up to \$200).

Please note that for a one-year trial period (1992-93), foreign and domestic student-athletes who were not receiving Pell Grants (either actual dollars or credit for them) were granted access to the fund. During its May 3-6, 1993, meeting, the NCAA Executive Committee extended this trial period during which non-Pell Grant student-athletes would be eligible for funds for one more year (i.e., through 1993-94), provided the following conditions are met:

1. The awarding institution certifies in writing through the signature of the director of financial aid that the student-athlete has unmet financial need beyond the value of a full grant-in-aid, as demonstrated by a needs analysis conducted according to the Federal Congressional methodology.

2. The written certification must be submitted with the application form to the conference office, and a copy also must be on file in the office of the director of athletics.

3. The distribution of funds under these conditions may not exceed \$500 per year per student-athlete and may be awarded to meet expenses only in the following areas: (a) medical expenses, except those covered by another insurance program, either institutional or personal; (b) hearing aids; (c) vision therapy (e.g., contact lenses, eyeglasses); (d) off-campus psychological counseling, and (e) travel expenses related to family emergencies for parents or student-athletes.

4. Student-athletes who do not receive Pell Grants are eligible for the fund only if they are receiving full grants-in-aid from their institutions.

Further, the Executive Committee took the following additional actions:

1. Determined that the oversight and administration of the fund, including interpretations, rests solely with the conferences;

2. Eliminated all existing national office staff interpretations regarding the fund, and

3. Reaffirmed that the special assistance funds may not be used to:

a. Purchase textbooks, inasmuch as this is permitted under existing legislation and the fund should not be a source for awarding otherwise permissible institutional financial aid, or

b. Assist student-athletes in purchasing disabling injury or illness insurance to protect against loss of potential future professional sports earnings, inasmuch as this is not consistent with the original intent of the fund and is not applicable to the needs of student-athletes in general.

Accordingly, if there are any interpretive questions regarding permissible uses of the moneys, institutions are required to contact the conference office with which the institution is affiliated.

This material was provided by the legislative services staff as an aid to member institutions. If an institution has a question or comment regarding this column, such correspondence should be directed to Nancy L. Mitchell, assistant executive director for legislative services, at the NCAA national office. This information is available on the Collegiate Sports Network.

Clearinghouse

Initial-eligibility project closing in on start date

► Continued from page 1

inghouse certification before an official visit to a campus by a prospective student-athlete.

■ It will serve an auditing and quality-control function by regu-

larly reviewing the operations of the clearinghouse.

Committee members noted that clearinghouse demonstration booths at four recent NCAA regional seminars and at the National Association of Collegiate

Directors of Athletics convention prompted "very positive" feedback from the membership. The booths permitted personnel from member institutions and conferences to learn how the clearinghouse will operate and ask staff members questions.

Other highlights

In other actions at its June 17-19 meeting in Tahoe, California, the Special Committee to Oversee Implementation of the NCAA Initial-Eligibility Clearinghouse:

■ Considered the issue of institutional responsibility in the event that a clearinghouse decision based upon incorrect information or an error by the clearinghouse staff results in a violation of Association eligibility rules. The committee determined that an institution should not be held responsible in such a case unless it is evident that the institution was aware that a decision was based on incorrect information and failed to fulfill its obligation to inform the clearinghouse of that knowledge.

■ Agreed that NCAA institutions should be urged to notify prospective student-athletes that clearinghouse certification should not be misunderstood as admission to an institution recruiting the prospect.

■ Learned that the clearinghouse staff will begin developing a database for the evaluation of inconsistencies in data that may indicate problems or irregularities. The evaluation would cover instances of significant change in an individual's standardized test score, as well as inconsistencies between an individual's ACT and SAT test scores or high-school grades and test scores. Information gathered in the database will be used to determine circumstances in which the clearinghouse would "red-flag" troublesome data for closer evaluation.

■ Reviewed the distribution of clearinghouse-related publications. The publications include brochures for Divisions I and II institutions and conferences and for high-school counselors, student release forms for prospective student-athletes, request-list forms for member institutions, and posters publicizing clearinghouse operations and requirements.

■ Confirmed that the clearinghouse will han-

dle certification of foreign student-athletes, and agreed to recommend that the NCAA Council sponsor legislation at the 1994 Convention that would permit the clearinghouse to receive properly notated "official transcripts" for foreign prospective student-athletes directly from member institutions, as well as from foreign secondary schools. The purpose of the legislation is to ease the often burdensome process of obtaining transcripts from foreign educational authorities.

In another matter related to evaluation of foreign transcripts, the clearinghouse has retained as a consultant G. James Haas of Indiana University-Purdue University, Indianapolis. Haas also is a member of the NCAA's Consultants on Foreign Student Records.

■ Confirmed that after August 1995, the clearinghouse will have responsibility for certification of the initial eligibility of all prospective student-athletes, including determining whether transfer students were qualifiers upon their initial full-time collegiate enrollment.

■ Determined that in instances where an institution wishes to appeal a certification ruling by the clearinghouse, the institution first should present to the clearinghouse any documentation in support of reversal of the ruling. If the institution and clearinghouse are not able to resolve the issue to the institution's satisfaction, the institution then may appeal the ruling to the NCAA Academic Requirements Committee.

■ Agreed to recommend to the Council that it sponsor legislation at the 1994 Convention that would permit a member institution to pay the clearinghouse fee for a nonrecruited "walk-on" student-athlete, as determined by the provisions of Bylaw 13.02.9. The committee's rationale is that an institution receives no recruiting advantage by paying the fee for true "walk-ons."

U.S. squad ready for World University Games

Team USA will be seeking to repeat as the top medalist country when the World University Summer Games are held July 8-18 in Buffalo, New York.

Nearly 7,000 athletes and officials from 130 countries are expected to participate. To be eligible for competition, athletes must be between the ages of 17 and 28 and be officially registered for a course of study at an institution of higher education or have received a college degree in 1992.

At the 1991 World University Games in Sheffield, England, the American team garnered 76 medals, far ahead of second- and third-place finishers, the former Soviet Union (51) and China (48).

Ten U.S. Olympians will participate for Team USA, including swimmers Tripp Schwenk and Lars Jorgensen of the University of Tennessee, Knoxville, and Whitney Hedgepeth of the University of Texas at Austin; gymnasts Scott Keswick of the University of California, Los Angeles, and Jarr Lynch of Stanford University and Hope Spi-

vey-Sheeley of the University of Georgia; and fencers Ann Marsh and Jon Normile of Columbia University-Barnard College and Nick Bravin of Stanford.

The U.S. lineup also features a strong men's basketball team that includes 1993 Final Four participants Donald Williams of the University of North Carolina, Chapel Hill; Travis Ford of the University of Kentucky and Richard Scott of the University of Kansas.

The USA diving squad features the 1993 Division I men's one-meter diving champion Dean Pannaro of the University of Miami (Florida). Also, the American men's volleyball team will include four members of 1993 UCLA's national championship team.

The World University Summer Games consist of 12 sports: baseball, basketball, diving, fencing, gymnastics, rowing, soccer, swimming, tennis, track and field, volleyball and water polo. They date to 1959 when they were held in Turin, Italy.

Knight Commission reformed to monitor search process

The Knight Foundation Commission on Intercollegiate Athletics, which was dissolved in March, has been reformed because of uncertainty resulting from the resignation of NCAA Executive Director Richard D. Schultz.

William C. Friday, co-chair of the Knight Commission and former president of the University of North Carolina system, told The Chronicle of Higher Education that the panel had no plans to meet again, although it would monitor the NCAA's search for a new executive director.

The Knight Commission's plan was revealed in a letter to NCAA President Joseph N. Crowley, who chairs the search committee. In the letter, the Knight Commission advised the search committee to keep the reform agenda as the centerpiece of the search process.

The Knight Commission lobbied for reform in college athletics over its three-year existence. It issued three reports, the last of which was issued in March at the time of the commission's disbanding.