

# The NCAA News



Official Publication of the National Collegiate Athletic Association

April 21, 1993, Volume 30, Number 16

## Legislative ideas spark reactions from membership

The membership has responded to a survey seeking reactions to a list of 17 legislative concepts sent in January by the NCAA Special Committee to Review Financial Conditions in Intercollegiate Athletics.

The 17 concepts are those being considered by the committee as recommendations for the 1994 NCAA Convention. Also included in the survey were six longer-term legislative concepts, five financial aid models and four recommendations to institutions and conferences, all of which are being studied along with the legislative concepts as possible cost-containment recommendations to the NCAA Presidents Commission.

Survey results will be evaluated by the committee at its April 29-30 meeting in Chicago. Recommendations will be submitted to the Presidents Commission by June.

Nearly 5,000 surveys were sent to individuals at member institutions and conferences, plus representatives of administrative and coaches associations. On each cam-

pus, the survey went to chief executive officers, directors of athletics, faculty athletics representatives, senior woman administrators and compliance coordinators.

### 14 percent response

A total of 701 individuals (14 percent) responded to the request for comment. The largest number of responses (38 percent) came from athletics directors.

The survey asked respondents to indicate whether they strongly support, support, somewhat support, somewhat oppose, oppose or strongly oppose each of the 17 concepts, six longer-term concepts, five financial aid models and four recommendations to institutions and conferences.

Although all of the concepts generally received favorable reaction, more respondents indicated they either strongly support or support legislative concept No. 5, which would eliminate pregame off-campus housing before regu-

See **Survey**, page 17 ▶



Allsport/Steve Dipaula photo

### Flip side

*Hope Spivey-Sheeley's efforts on the balance beam helped the University of Georgia win the NCAA Women's Gymnastics Championships April 15-17 at Oregon State University. See championships story, page 6.*

## Basketball shot clock winds down

In an effort to increase the excitement of play as well as to address the problem of excessive fouling near the end of the game, the NCAA Men's Basketball Rules Committee voted at its annual meeting to reduce time on the shot clock from 45 seconds to 35 seconds.

"The committee believes that 35 seconds on the shot clock will keep game action more continuous and at the same time allow more conservative teams to still use ball control," said Henry O. Nichols, secretary-rules editor of the men's rules committee. "In addition, because possession of the ball will change quicker, teams trailing at the end of the game will not find it necessary to foul as much."

The 45-second shot clock was introduced to the men's game during the 1985-86 season. Women's collegiate basketball rules have required a 30-second shot clock since 1971-72, and the NCAA Women's Basketball Rules Committee did not make a change at this meeting.

Meeting April 12-14 in Kansas City, Missouri, both the men's and women's rules committees also addressed end-of-the-game administration by voting to stop the game clock after made field goals in the last minute of the game and the last minute of any overtime period. The rule prohibits substitute players from entering the game in this dead-ball situation.

"This rule change will prevent problems near the end of the game involving delays in putting the ball in play after successful field goals," Nichols said.

The men's committee voted to delete the five-second dribbling violation while closely guarded, saying it was unnecessary due to

See **Basketball**, page 18 ▶

## Luedeke joins Presidents Commission

J. Barton Luedeke, president of Rider College, has joined the NCAA Presidents Commission as a Division I-AAA at-large member, replacing Samuel H. Magill of Monmouth College (New Jersey).



Luedeke

Magill resigned his position on the Commission because he is retiring as president at Monmouth. Luedeke

will serve the remainder of Magill's term, which expires in January 1994. He will be eligible for reelection to a full four-year term.

Luedeke became the fifth president of Rider in July 1990. He previously had served at Rider for 19 years as assistant to the president, associate provost, dean of the school of continuing studies, and, most recently, as vice-president for academic affairs and provost.

As president, Luedeke has established an agenda that includes major strategic planning initiatives,

the development of a campus-wide commitment to the valuing of diversity, the completion of several facility projects and the expansion of Rider's involvement in the broader community.

Under Luedeke's leadership, Rider entered into an affiliation agreement with the Westminster Choir College in Princeton, New Jersey, that resulted in a full merger of the institutions in July 1992.

Luedeke actively has been involved in regional accreditation, having served on 15 Middle States and New England Association ac-

creditation teams. He recently was elected vice-chair of the board of the Association of Independent Colleges and Universities of New Jersey and is a member of the National Commission on Campus Concerns.

He earned his doctorate in higher-education administration with an emphasis in statistics and research design from the University of Illinois, Champaign. He has a master's in counseling from Xavier University (Ohio) and earned his undergraduate degree at Hanover College.

## ■ In the News

Summer basketball leagues	7
Basketball postgraduate scholarships	8
Compliance briefs	9
Interpretations Committee minutes	9
Basketball statistics	10-13
NCAA Record	19-20



Phillips

■ In a guest editorial, athletics administrator Terry Don Phillips and coauthor Paul Makris say that efforts to obtain gender equity must take interest into account: **Page 4.**

■ The National Youth Sports Program is a recipient of the Giant Steps Award for helping to realize the academic and athletics potential of youths: **Page 6.**

■ The NCAA Committee on Athletics Certification is seeking a large number of nominees to serve as peer reviewers in the certification process: **Page 16.**

## ■ On deck

April 21	Division I Men's Basketball Committee, St. Petersburg, Florida
April 21-24	Wrestling Committee, Marco Island, Florida
April 22	Special Committee to Review Rules Federation by Sport, Chicago
April 23-24	Student-Athlete Advisory Committee, San Francisco
April 26-27	Gender-Equity Task Force, Dallas
April 27-30	Special Events Committee, San Antonio

# The NCAA News



# DIGEST

A weekly summary of major activities within the Association

## Penalty structure

### Council considers committee's proposal

The NCAA Council considered the recommendations of the Special Committee to Review the NCAA Penalty Structure when it met April 19-21.

The special committee recommended a set of "presumptive penalties" that would apply to major violators of NCAA legislation. Currently, a set of minimum penalties is to be imposed on any school determined by the Committee on Infractions to be a major violator, unless the committee determines the case to be "unique." Under the new approach, the committee would be free to apply any or all of the presumptive penalties against a major violator.

The changes are designed to lessen the effect of NCAA penalties against those who were not involved in an infraction.

For more detail, see the April 14 issue of The NCAA News.

## Gender equity

### Task force to consider groups' recommendations

The NCAA Gender-Equity Task Force will consider recommendations from its two subcommittees when it meets April 26-27 in Dallas.

The task force co-chairs and the chairs of the institutional and NCAA standards subcommittees conducted an April 19 telephone conference to discuss further the definition of gender equity. Also, a subcommittee on institutional standards conducted a telephone conference April 12 and discussed several items, among them its statement on participation opportunities.

For more detail, see the March 31, January 27 and January 20 issues of The NCAA News.

Next meeting: April 26-27 in Dallas.

## Championships

### Executive Committee to consider response

The proposal to enhance the NCAA championships program will dominate the agenda of the NCAA Executive Committee when it meets May 3-6 in Monterey, California.

The Executive Committee received about 60 responses in reaction to the proposal from Division I members (several of those were from conferences representing several institutions).

A detailed description of the plan was mailed to the Division I membership in January. Divisions II and III members discussed the proposal at the 1993 Convention.

The plan would base championships field sizes on sponsorship and would deemphasize the revenue potential of a championship. Per diem, traveling parties and committee structure also would be affected.

A summary of the membership's reaction will appear in The NCAA News before the Executive Committee's May 3-6 meeting. The

## Schedule of key dates for April and May 1993

### April

				1	2	3
4	5	6	7	8	9	10
11	12	13	14	15	16	17
18	19	20	21	22	23	24
25	26	27	28	29	30	

#### APRIL RECRUITING

##### Division I football

1-30 ..... Quiet period.

##### Division II football

1-30 ..... Quiet period, except during any high-school all-star game that occurs in the state in which the member institution is located (evaluation period).

##### Men's Division I basketball

1-6 (noon) ..... Dead period.  
 6 (noon)-7 (8 a.m.) ..... Quiet period.  
 7 (8 a.m.)-12 (8 a.m.) ..... Contact period.  
 12 (8 a.m.)-16 (8 a.m.) ..... Dead period.  
 16 (8 a.m.)-23 ..... Contact period.  
 24-30 ..... Quiet period.

##### Women's Division I basketball\*

1-5 (noon) ..... Dead period.  
 5 (noon)-12 (8 a.m.) ..... Contact period.  
 12 (8 a.m.)-16 (8 a.m.) ..... Dead period.  
 16 (8 a.m.-midnight) ..... Contact period.  
 17-30 ..... Quiet period.

##### Men's Division II basketball

1-6 (noon) ..... Dead period.  
 6 (noon)-12 (8 a.m.) ..... Contact period.  
 12 (8 a.m.)-14 (8 a.m.) ..... Dead period.  
 14 (8 a.m.)-30 ..... Contact period.

##### Women's Division II basketball

1-12 (8 a.m.) ..... Contact period.  
 12 (8 a.m.)-14 (8 a.m.) ..... Dead period.  
 14 (8 a.m.)-30 ..... Contact period.

#### MAILING

23 — Checks to be mailed to Division I institutions for the basketball fund of the 1992-93 NCAA revenue-distribution plan.

#### DEADLINES

26 — Postgraduate scholarship nominations

### May

						1
2	3	4	5	6	7	8
9	10	11	12	13	14	15
16	17	18	19	20	21	22
23/30	24/31	25	26	27	28	29

for sports other than football and basketball due to district selection committee chairs.

30 — Conference grant application forms for 1993 due at the national office.

#### MAY RECRUITING

##### Men's Division I basketball

1-31 ..... Quiet period.

##### Women's Division I basketball\*

1-31 ..... Quiet period.

##### Men's, women's Division II basketball\*

1-17 ..... Contact period.  
 18-31 ..... Quiet period.

##### Division I football

Fifteen consecutive days (excluding Sundays and Memorial Day) selected at the discretion of the institution: Evaluation period.  
 All May dates not so designated by the institution: Quiet period.

##### Division II football

1-31 ..... Evaluation period.

#### MAILING

21 — Checks to be mailed for the Division II fund of the 1992-93 NCAA revenue-distribution plan.

#### DEADLINE

1 — Deadline for information for the special assistance, sports-sponsorship and grants-in-aid funds of the 1992-93 revenue-distribution plan.

\*See page 111 of the 1993-94 NCAA Manual for exceptions. Also, see pages 114-115 for dead periods in other Divisions I and II sports.

committee expects to approve a final plan at that meeting.

For more detail, see the December 16, November 30 and October 26 issues of The NCAA News.

Next Executive Committee meeting: May 3-6 in Monterey, California.

## Certification

### Subcommittee begins peer-selection process

The peer-selection subcommittee of the NCAA Committee on Athletics Certification is in the process of accumulating as many qualified nominees as possible to serve as peer reviewers for the athletics certification program.

A complete story on the nominating process appears on page 16 of this issue.

The peer-selection group is one of five subcommittees that have been formed to work on implementing the athletics certification program, which was approved at the January Convention.

The other subcommittees will target scheduling, the self-study instrument, the certification handbook and peer training.

## Finance

### Committee to discuss response to proposals

The NCAA Special Committee to Review Financial Conditions in Intercollegiate Athletics will meet April 29-30 in Chicago, at which time it will review the membership's response to 17 "legislative concepts" that were distributed earlier this year.

A review of the responses is contained in a story that begins on page 1 of this issue of The NCAA News.

The committee also will review the response to four additional cost-containment recommendations that it developed and distributed to the membership after the 17 original concepts were mailed.

For more detail, see the April 7, February 17 and December 23 issues of The NCAA

News.

Next meeting: April 29-30 in Chicago.

## Revenues

### Basketball-fund checks to be mailed April 23

The first installment of the 1992-93 NCAA revenue-distribution plan will be paid April 23 when checks from the basketball fund are mailed to Division I members.

The Special Advisory Committee to Review Recommendations Regarding Distribution of Revenues has approved the following distribution dates:

Basketball fund — April 23.

Division II fund — May 21.

Academic-enhancement fund — June 25.

Special-assistance fund — July 30.

Sports-sponsorship fund — August 13.

Grants-in-aid fund — August 27.

## Student-athlete welfare

### Special committee's meeting approaching

The second meeting of the NCAA Special Committee to Review Student-Athlete Welfare, Access and Equity will be conducted April 30-May 1 in Chicago.

At its first meeting February 4-5, the committee discussed means for involving student-athletes in its work.

The committee will employ a three-part approach in completing its work: (1) an informal gathering of information to determine concerns and interests, (2) formal research, and (3) study and discussion on findings to form recommendations.

Student-athlete welfare is the primary topic for the third year of the NCAA Presidents Commission's strategic plan. The timetable calls for the special committee to have legislation for the 1995 Convention.

For more detail, see the February 10, January 27 and November 9 issues of The NCAA News.

Next meeting: April 30-May 1 in Chicago.

## Rules federation

### First meeting set for special committee

The first meeting of the NCAA Special Committee to Study Rules Federation by Sport will be conducted April 22 in Chicago.

The committee was formed to examine the issue of whether rules — especially those involving recruiting — could be modified in such a way as to avoid the blanket approach that now exists. In a March 24 story in The NCAA News, some committee members said the panel might examine grouping rules for sports in which similarities were determined to exist.

Proposal No. 151 from the 1993 Convention requires the committee to report to the 1994 Convention, with any legislation being considered at the 1995 Convention.

For more detail, see the March 24 issue of The NCAA News.

Next meeting: To be determined.

## Briefly in the News

### Webber stands tall

By now, University of Michigan basketball player **Chris Webber's** ill-fated timeout in the final of the Division I Men's Basketball Championship in New Orleans is familiar to sports fans throughout the country and around the world. But Webber, who admitted to some depression about the incident, has moved on in a display of courage and strength.

"I'm still a little bit depressed, but I'm OK," Webber said at the John R. Wooden Award ceremony in Los Angeles two days after Michigan fell April 5 to the University of North Carolina, Chapel Hill, 77-71. "It's still kind of hard to swallow. (But) Chris Webber, he can deal with it."

Even though several other nominees for the Wooden Award did not attend the ceremony, Webber was there.

"I think that's one of the all-time class acts," said **Duke Llewellyn**, chair of the award committee, about the appearance of Webber and Michigan coach **Steve Fisher**.

### Record streak over

Bloomsburg University of Pennsylvania junior women's softball pitcher **Kim Maguire** doesn't know all that much about losing. In fact, until recently, no opposing college team ever had tacked an "L" onto her pitching record.

But when Shippensburg University of Pennsylvania defeated Maguire April 13, 2-0, her NCAA Division II-record streak of 40 consecutive victories was snapped. Maguire was 16-0 as a freshman in 1991 and 15-0 as a sophomore in 1992 and was 9-1 this season after losing to Shippensburg.

This season, Maguire has held her opponents to just five runs—three earned—in 61 innings. She has recorded 65 strikeouts, her career high for a season. Also, Maguire has surrendered only 36 hits in 10 pitching appearances, and even has recorded her

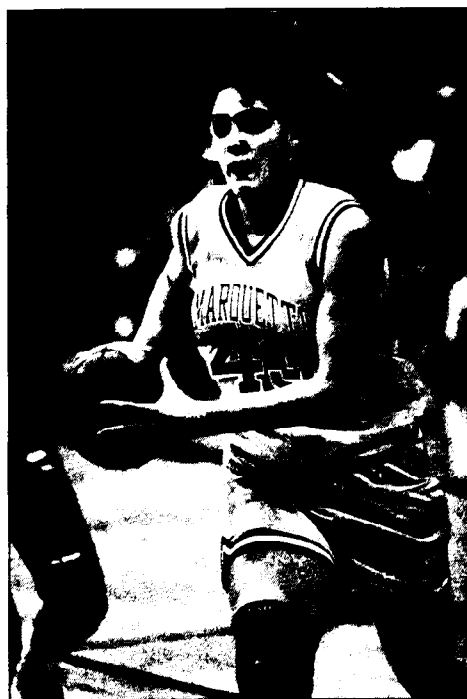

Marquette University photo

*Two knee surgeries couldn't keep Marquette University sophomore **Kerri Reaves** off the basketball court. In fact, that determination helped her win the Jack Hall Excellence Award, given annually to a player who has overcome adversity.*

first career save.

In 1992, Maguire led all Division II softball pitchers with an earned-run average of 0.26. With an 0.30 ERA this season, Maguire again is contending for that title.

### Big-league tour

Princeton University sophomore baseball player **Chris Looney** has his eyes set on the big leagues, and if all goes well, he will be there this summer—as a spectator.

Beginning with a July 29 major-league game in Seattle, Looney will set out with three of his friends to get a real taste of the "big" by visiting all 28 major-league ball parks. The group expects to see 28 games in

28 days.

Along for the ride will be former Princeton baseball pitcher **Michael Casagrande**, Princeton ultimate Frisbee player **Mark Johns** and Dartmouth College student **Brent DeRisner**.

"We're looking at this as sort of a 'Mission Impossible' thing," Looney said. "It's the dream of dreams for a baseball fan."

The trip is scheduled to end August 28 at San Francisco's Candlestick Park, after 17,339 miles. The most grueling leg of the trip will be from a day game in Houston to a Dodgers game the following night in Los Angeles—1,541 miles. They will have a little more than 24 hours to make that trip.

The journey, which includes six one-day trips of more than 1,000 miles, is estimated to cost the foursome between \$10,000 and \$12,000, which they hope to offset through donations.

### Excellence award

Marquette University sophomore women's basketball player **Kerri Reaves** is a spirited player. That spirit led her back from a career-threatening knee injury and it also helped her win this year's Jack Hall Excellence Award at the National Women's Invitational Tournament (NWIT) for a player who has overcome adversity.

Reaves twice has had surgery on her knee, including one operation in which doctors found that the cartilage between the bones in her right knee was worn away.

After a long and intense rehabilitation program, she was a vital player for the Warriors this past season. She played in all of the team's 31 games, starting 20 of them. She averaged eight points and five rebounds per game. In addition, Reaves recorded her career-high scoring performance with 22 points against the University of Cincinnati February 20.

Marquette enjoyed its most successful season in the 17-year history of the women's basketball program, finishing 22-9 overall and winning the Great Midwest Conference with a 10-0 mark. The Warriors placed fourth at the NWIT.

## Facilities

**Louisiana State University** announced plans to establish the Dr. Martin J. Broussard Center for Athletics Medicine in Tiger Stadium. The fully equipped sports medicine facility will replace the cramped quarters currently used by the school's athletics trainers.

The Annenberg Foundation has donated \$250,000 to a **Wake Forest University** capital campaign to assist a campus building program and fund a golf scholarship in the name of alumnus **Arnold Palmer**.

**Augsburg College** soon will unveil three new elements of its campus recreation and athletics facilities. A new artificial turf for Anderson-Nelson Field should be in place in May, an air-supported dome will be installed to convert the outdoor field into a field-house facility for use in the winter months, and the Melby Hall athletics facility will be renovated to contain a new fitness center. Total cost of the three projects is estimated at \$1.75 million.

A \$400,000 gift to the city of Pueblo, Colorado, from the town newspaper—The Pueblo Chieftain, celebrating its 125th anniversary—will be used to construct a 50-acre outdoor community sports complex on the campus of the **University of Southern Colorado**. The Robert H. Rawlings Outdoor Sports Complex will feature a baseball stadium with 2,500 seats, four softball fields, a regulation-size soccer complex, six tennis courts, seven racquetball courts, a challenge ropes course and a parking lot.

## Fact file

The chances are two in three that a professional football player will sustain a permanent injury before he retires from the game.

Source: *Health magazine*, cited in a trends supplement prepared for the Committee on Review and Planning.

## Committee notices

### COMMITTEE CHANGES

The following changes, corrections and additions have been made to information in the 1993 NCAA Committee Handbook:

#### Presidents Commission

Appointed to replace Samuel H. Magill as a Division I-AAA representative: **J. Barton Luedeke**, President, Rider College, Lawrenceville, New Jersey 08648 3099.

#### General committees

**Basketball Officiating Committee:** Representing women's basketball officiating—**Jeanne Mannings** (not Manning), Southern Intercollegiate Athletic Conference, representing Division II.

**Committee on Athletics Certification:** Appointed **McKinley Boston Jr.**, University of Minnesota, Twin Cities, and **Andrea Seger**, Ball State University, replacing **Robert A. Bowlsby** and **Diana Natalicio**, both of whom declined appointment.

**Honors Committee:** **Ed Bradley**, CBS News, appointed to replace **Roger Staubach**, declined appointment, effective September 1, 1993.

**Olympic Sports Liaison Committee:** **Theodore S. Paulauskas** (not Paulaskas), St. Anselm College.

#### Sports committees

**Men's and Women's Tennis:** Appointed **Larry Easley**, University of Nevada, Las Vegas, to replace **Scott McCain**, who was granted a waiver earlier and now must leave the committee September 1, 1993.

#### Special committees

**Special Committee to Review Financial Conditions in Intercollegiate Athletics:** Correction—**Walter Washington**, Alcorn State University, has replaced **Edward B. Fort**.

**Special Committee to Review Student-Athlete Welfare, Access and Equity:** Appointed **Gary A. Sojka**, Bucknell University, as the Division I-AA Presidents Commission representative, replacing **Frederick W. Obear**, resigned; appointed **J. Barton Luedeke**, Rider College, as the Division I-AAA Presidents Commission representative, replacing **Curtis L. McCray**.

**Gender-Equity Task Force:** Added **Jeannette Lin**, Office of Civil Rights, as a consultant; listing changes—**E. Thomas Coleman**, Alexandria, Virginia (rather than **The Honorable E. Thomas Coleman**, U.S. House of Representatives), and **Michael Williams**, Falls Church, Virginia (rather than **The Honorable Michael Williams**, Office of Civil Rights).

## Merchandise sales reach record high at Women's Final Four

By **Ronald D. Mott**  
THE NCAA NEWS STAFF

Women's Final Four fever quickly grew into a frenzy earlier this month in Atlanta, as gross sales of tournament-related merchandise at The Omni shattered the previous record.

Approximately \$190,000 was grossed in merchandising sales at The Omni, compared to the record of \$77,000 at last year's Women's Final Four at the Los Angeles Sports Arena.

The record sales were helped significantly because all four participating teams—the University of Iowa, Ohio State University, Texas Tech University and Vanderbilt University—were making their first appearances in a Women's Final Four. Capacity crowds of 16,141 attended each day.

Another factor was the availability of an on-site printer that enabled merchandising stands to be replenished more quickly with new T-shirts, sweat shirts, fleece wear and all other manner of Women's Final Four paraphernalia.

"This year we introduced more products into the assortment," said **Greg Schuh**, president of Collegiate Sports Design, the official

concessionaire for NCAA championships. "We had fleece wear, shorts, jackets, sweat shirts and golf shirts. We had an embroidered product line with fantastic graphics."

"We had anticipated doing \$125,000 (in sales), which would have been a 50 percent increase from last year. But this is the single largest increase in the seven years since we've been doing this."

The largest demand for Women's Final Four merchandise came from Texas Tech fans, who did not want to go home without a pair of shorts, a baseball cap or other items bearing the logo of the national-champion Red Raiders, who claimed the school's first NCAA title of any kind.

In fact, only moments after the buzzer had sounded and even as most-outstanding-player **Sheryl Swoopes** and her Texas Tech teammates were celebrating their 84-82 victory over Ohio State, T-shirts commemorating the Red Raiders' national title were on sale on the concourse—thanks to the on-site printer. Supplies lasted for only 10 minutes.

"I'm a Texas Tech grad and Texas Tech won it and people

down there are telling me there's not even enough merchandise down there," said **Alfred White**, NCAA director of promotions.

#### Men's sales down

While sales at the Women's Final Four hit a record high this year, merchandise sales at the Final Four for men in New Orleans were down significantly from last year's event in Minneapolis, **Schuh** said. Gross sales this year totaled \$290,204 at the Louisiana Superdome, down 30 percent from \$414,514 in sales in 1992 at the **Hubert H. Humphrey Metrodome**.

Both **Schuh** and **White** agreed that sales of on-site merchandise at this year's Final Four was hurt by fierce competition, both from official NCAA licensees and from vendors selling illegal merchandise on the streets.

"The licensees and retailers at the site of a men's Final Four are considerably more aggressive in making products available (than at a Women's Final Four)," **White** said. "The retail market has got so much Final Four merchandise for sale before buyers ever get to the

See Merchandise, page 18 ►

# ■ Comment



## The NCAA News

**Editor-in-chief**  
P. David Pickle

**Managing editor**  
Jack L. Copeland

**Assistant editor**  
Vikki K. Watson

**Editorial and  
advertising assistant**  
Ronald D. Mott

The Comment section of The NCAA News is offered as a page of opinion. The views do not necessarily represent a consensus of the NCAA membership.

## □ Guest editorial

### Interest a factor in equity equation

By Terry Don Phillips and Paul Makris  
UNIVERSITY OF ARKANSAS, FAYETTEVILLE

The prevailing view of equity is that women make up 50 percent of the student body at most institutions, and they should make up half of a college's athletes and receive half of the economic consideration.

This view has rarely been challenged. Proponents of "equalization" propose equal opportunities for men and women without regard to differing interests and abilities. The "50/50" definition makes an incorrect assumption: One hundred percent of the men and 100 percent of the women at a university are interested in sports. When this underlying assumption is wrong, the 50/50 theory is invalid.

Research reveals that equalization very rarely achieves equity. Equity is achieved when all factors that affect a situation are considered and such factors are accounted for in the development of equity. While the Office of Civil Rights (OCR) recognizes this in its guidelines for the enforcement of Title IX, equalization proponents violate the premise of equity by refusing to consider any factors other than absolute enrollment-to-participation ratios.

The use of proportionality can be traced back to Title VI of the Civil Rights Act of 1964. Title IX language was modeled after Title VI, which stated: "No person in the United States shall, on the ground of race, color or national origin, be excluded from participation in, be denied the benefits of, or be subjected to discrimination under any program or activity receiving Federal financial assistance."

The Title IX legislation simply substituted "sex" for "race, color or national origin" in its assertion. As such, OCR has attempted to model its application of proportionality ratios in Title IX similar to that of Title VI. As a calculation of proportionality, Title VI employs a percentage of minorities in the population; Title IX uses a percentage of each sex in the population, which is virtually 50/



Phillips

## A chance to redefine our position

The following is a response to R. Daniel Beebe's guest editorial ("Unique time calls for unique solution") that appeared in the March 24 issue of The NCAA News.

As we attempt to solve some admittedly thorny financial problems in intercollegiate athletics, we must guard against becoming infatuated with short-term solutions that may have adverse long-term consequences. Beebe's suggestion for restructuring sports into "spectator-" and "participation-oriented" categories is one of these, in our opinion.

Such a plan may be appropriate for professional or semiprofessional sport, but it is incompatible with the university's educational mission. It asks us to define and provide support for a sport based on its revenue-producing capacity rather than its inherent worth as a developmental activity for its participants. If such an approach were applied to the university as a whole, the hearts of our institutions, our colleges of liberal arts, would cease to exist.

Some would argue that the entertainment value of athletics events and our teams' special status as sources of community pride and identity justify

## □ Letter

bartering our educational principles for financial gain. Such an exchange relinquishes the control of our institutions to the often short-lived whims of the public's preferences and fascinations.

As educators, we should set trends and inform rather than reflexively succumb to the inertia of momentary fads. If we believe an activity is worth sponsoring, we should give it our full support for the sake of its participants.

Mutual trust between student-athletes and athletics department personnel stabilizes our athletics programs. Proffering second-class status on a student-athlete simply because her sport does not at this time and place produce a profit would violate that trust. Not lost on these disadvantaged students would be the hypocrisy of proclaiming athletics' rightful position in the university's educational milieu.

Grasping at hasty, inadequate solutions, particularly those that threaten to throw out the educational principles we revere with the bath water of educational reform, is symptomatic of our unwillingness to face head-on the real

financial issues to be resolved. We must objectively analyze the current system and then eliminate excesses and significantly reduce expenditures across the board.

We must find ways to collectively reduce our spending on recruiting and facilities. Regionalizing, particularly in the qualifying process for national championships, may be a good idea, but for all sports and not just for some.

As we identify items to be cut back, let us use as one measuring stick the degree to which intercollegiate sport adheres to the amateur model. Our current difficulties can be viewed as an opportunity to redefine intercollegiate athletics' position in our universities and our society. Forward thinking need not invariably mold itself to the economic exigencies that pervade our modern lives. We can stand firm on principle while adapting to financial realities.

Christine H.B. Grant  
Director

Women's Intercollegiate Athletics  
University of Iowa

Charles F. Darley  
Special Projects Coordinator

## □ Opinions

### Youth need models, not criticism

John Wooden, former men's basketball coach  
University of California, Los Angeles

USA Today

"I think the coaches teaching youngsters in high school and college today should be required to practice a certain decorum. It's not like a pro coach. They're in a leadership role, and I think our youngsters need models more than they need criticism. There have been some very successful coaches who have been very profane....I don't blame them. I blame the people who hired them....If you used profanity in (my) practice, you were off the floor for a day."

On taunting:

"In intercollegiate and interscholastic athletics, we should be concerned with sportsmanship. There is no place for taunting, really."

### Men's ice hockey championship

Michael Madden, columnist

The Boston Globe

"It's as if we're in a time warp, even with the TV cameras and the ESPN banners. This is athletics for the sake of athletics. Few seem to mind that all of America, except for a few Northern states, is unaware this event is being held. As far away as Chicago—all of 90 miles from (the championship site in) Milwaukee—the NCAA hockey championship rates only an agate line in the newspaper. No advocates rush forward to shout prejudice at an exciting sport being ignored; the cognoscenti know—and seem to appreciate—they are among the chosen few."

"There is little money to be made here. There are no hustlers, no fast-buck artists. There is no other agenda here. There is good hockey. That is the *raison d'être*, the only one. It is as college sports used to be."

### Basketball rules

Ed Fowler, columnist

Houston Chronicle

"When was the last time you saw a player called for carrying, or palming, the ball? When was the last time you saw a ball-handler who doesn't routinely carry it? These days, anything short of tucking the ball into the jersey goes

"And three seconds...four...five.... Giants camp out in the paint so long they sometimes grow another three inches before moseying on. 'No roots, no foul,' drolls Ray Meyer, the former DePaul coach."

"And traveling? There's another one. Granted, a violation as blatant as Chris Webber's in the NCAA championship game generally gets tooted, but many lesser odysseys do not. Moving screens and hand checks? You kidding? If no one lands in intensive care, they're cool."

"Intentional fouls these days are only those committed with the aid of an automatic weapon."

"Basketball in our age is really a mix between basketball and karate. The problem is that the rules were made when it really was only a game, before it evolved into a TV product. Salesmanship, not sportsmanship, now determines how the rules are interpreted."

### Gender equity

Laurie Priest, athletics director  
Mount Holyoke College

The Washington Post

Relating an experience that occurred when she was athletics director at Marymount University:

"When we went from being an all-women's school to a coed institution, I basically had to implement Title IX in reverse for the men (in 1987) because we were adding men's programs. From the start, we decided that no decision we made would be gender-based. We flip-flopped all the practice times, schedules, on and on, so that everything was the same. Yet over and over, the men's basketball coaches kept coming in to me and saying, 'Laurie, this is just not fair. It's not fair.'"

"Well, I have to tell you, I was genuinely confused. I'd say, 'Wait. We're pumping the same money in your men's programs. You've got exactly the same amount of trips, new uniforms—everything. Everything is the same.' Then I finally realized this was it: When there is a level playing field, men in athletics are not used to it. They are used to being on the absolute top rung of the ladder. What they see as 'discrimination' is simply equal opportunity being given to women as well as men. Men experience that as something not being given to them."



# Baseball edging closer to nonwood-bat standard

By Theodore A. Breidenthal  
THE NCAA NEWS STAFF

The NCAA Baseball Rules Committee is in the final stages of submitting a proposal to the American Society for Testing Materials in an effort to formulate a performance standard for the nonwood baseball bat.

The official proposal will be sent to ASTM during the next two weeks.

Hal Smeltzly, athletics director at Florida Southern College and chair of the committee, expressed relief that the committee's work with nonwood bats appears to be in its final stages. "After a year of intensely studying the issue and over eight years actually discussing a performance standard, I am pleased that there seems to be a light at the end of the tunnel," said Smeltzly.

## History of process

The process of arriving at the nonwood bat standard has been long and laborious. Here are the highlights of its development over the past eight years:

■ November 1985—Discussions of a performance standard for the nonwood bat originated when the NCAA Baseball Committee expressed its concern about the possibility of a "super bat." The committee drafted a statement that strongly urged bat manufacturers to produce a nonwood bat that was comparable to the wood bat with respect to sound, balance point and handle flex.

■ November 1986—Easton Sports recommended that the committee adopt specific balance points for all bats and that the committee use the existing per-

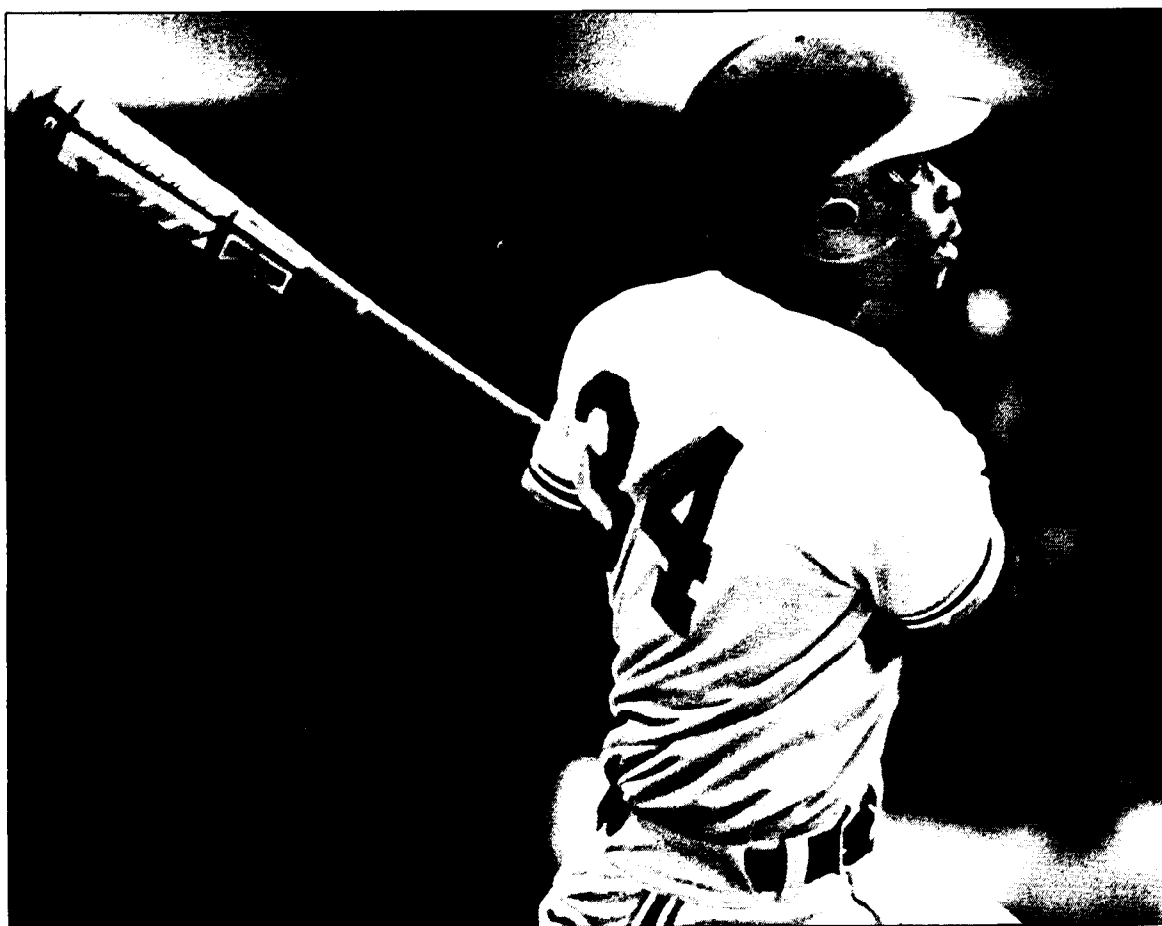

Steve Wolfman photo

*The process of developing a standard for the nonwood baseball bat has been a long one. But it appears that the eight-year-long discussion will enter its final stage when the NCAA Baseball Rules Committee submits a proposal to the American Society for Testing Materials.*

formance levels of nonwood bats to determine a performance standard.

■ December 1987—Worth Sports Company conducted research and evaluation of wood, graphite and nonwood bats in the aerospace engineering department at Mississippi State University. Worth reported that there were no

istics of the graphite composite bat compared to wood and aluminum bats."

■ November 1988—Witnessing rapid technological advances, particularly with graphite and composite bats, the NCAA Baseball Rules Committee agreed to allow manufacturers the freedom and responsibility to produce a nonwood bat from any material, so

long as the performance of the bat did not threaten the "integrity of the game." However, the committee reserved the right to intercede if it believes a bat's performance threatens the integrity, balance or safety of the game.

"The rules committee, in consultation with the NCAA's legal staff, agreed to release the responsibility of approving or disapprov-

ing playing equipment to the manufacturers, who ultimately are responsible for meeting the size and weight specifications and for producing a safe piece of playing equipment," said William E. Thurston, baseball coach at Amherst College and secretary-rules editor of the NCAA Baseball Rules Committee.

## Agreed to study

In 1992, after years of concern expressed by a large number of college coaches about increased bat liveliness and performance, the rules committee agreed to study the issue of formulating nonwood bat performance standards that are more in line with those for the traditional wood bat.

The committee especially felt compelled to pursue a standard after a 1992 survey of college baseball coaches revealed that 71 percent of the respondents believed that the nonwood bat performed at a higher level than in 1988. Seventy-seven percent of the respondents felt that the performance standard should compare to the performance level of a professional wood bat.

Another major factor in the committee's quest for a performance standard is the problems that new technology and materials could pose in the near future.

Said Smeltzly, "The committee is very concerned about the capabilities of nonwood bat manufacturers to produce a new 'super bat.' This concern is compounded because of the new materials that are available to the manufacturers at present and materials that might

See Baseball, page 18 ►

# Teamless tennis player takes solo route

By Steven R. Hagwell  
THE NCAA NEWS STAFF

When the NCAA Division III Women's Tennis Championships singles bracket is announced in May, Penny Foss is likely to be one of the tournament's top eight seeded players.

What makes that an unusual accomplishment is that Foss' school does not play a spring schedule in tennis.

Foss, a senior, is a player at Williams College. Williams conducts its competitive tennis season in the fall, six months before the NCAA championships. Thus, for Foss to compete at the national championships, she must take it upon herself to qualify.

"Penny spends the spring focusing on getting in shape," said Gail Ramsay, Williams women's tennis coach. "She plays in some tournaments to get in some competition, but mostly she works out with the team and on her own. She really steps up and takes it upon herself to get ready."

Foss has become quite adept at it.



Foss

## Quarterfinalist

In each of the past two years, Foss has done well at the Division III championships. In 1991, she advanced to the quarterfinals before losing to Wellesley College's Karyn Cooper, who won the title. Last year, she again advanced to the quarterfinals before losing while suffering from heat illness. Both performances earned her all-America honors; she is the only Ephs player to earn such an honor.

"It's amazing that Penny has been able to keep her level of play," said Ramsay. "It's tough. She is really at a disadvantage playing against players who have played all spring. But she doesn't complain. She doesn't say 'I don't get to play enough.'"

Foss hopes this year that she will advance past the quarterfinals. On the basis of numbers, her chances are good.

Serving as captain of the Ephs squad, Foss guided the team to a 10-0 dual-match record, its second consecutive New England Division III title and a No. 2 ranking. She did not drop a set in 10 dual-meet singles matches.

Overall, Foss posted a season record of 37-0, captured the New England Division III title at No. 1 singles, and ended the fall season as the No. 1-ranked singles player

in Division III.

"I feel pretty good about my chances (this year)," said Foss, who has posted a 3.400 grade-point average (4.000 scale) while majoring in art history and psychology. "I really wanted to finish undefeated and I did that. I also told myself that I'd like to do well (at the championships)...."

## Outlasted

Foss' biggest obstacle to success has not been the opposition but her own physical stamina. In both championships appearances, Foss has been outlasted more than outplayed.

Last year, Foss won the first set of her quarterfinal match and was leading, 3-0, in the second set when she suffered from heat stress. She lost the next six games of the set, and then dropped the third set, 6-3.

"I think not playing enough, not getting enough experience could have affected her," said Ramsay. "It was frustrating for her, but she handled it well."

"There are definitely times," Foss said, "when I can't help but think that if I travel and play more.... But I've adjusted to the fact (that she doesn't play as much as opponents). It was really hard at first, but I accept the fact."

To improve her physical stamina,

Foss has spent the past two years participating in another sport: squash.

Competing for Williams, Foss helped guide the women's squash team to a 14-5 record and a sixth-place national finish. In two years with the squad, Foss compiled a 29-11 record and earned national all-academic honors in 1992.

"During my freshman and sophomore years I didn't do anything (during the winter). It was tough physically to come back (and play tennis)," said Foss. "Squash has really helped me, not only physically, but with my hand-eye coordination. The stroke is opposite (from tennis) and the footwork is different, but I work at it."

## Commitment

It is that type of commitment that has Ramsay believing Foss can exceed all expectations at this year's championships.

"Penny worked really hard (this winter)," said Ramsay. "She made a commitment to play good squash and went out and did it."

"I think she's really focused on playing well this May. I think she will be a big threat against whoever she comes up against. If she's seeded in the top eight...even if she isn't seeded, she's capable of winning any match on any given day."



The NCAA News

[ISSN 0027-6170]

Published weekly, except biweekly in the summer, by the National Collegiate Athletic Association, 6201 College Boulevard, Overland Park, Kansas 66211-2422. Phone 913/339-1906. Subscription rate: \$24 annually prepaid; \$15 annually prepaid for junior college and high-school faculty members and students; \$12 annually prepaid for students and faculty at NCAA member institutions; \$50 annually for foreign subscriptions. No refunds on subscriptions. Second-class postage paid at Shawnee Mission, Kansas. Address corrections requested. Postmaster send address changes to NCAA Publishing, 6201 College Boulevard, Overland Park, Kansas, 66211-2422.

## HAVE A STORY OR PHOTO IDEA?

Mail stories and photos to: Jack Copeland, Managing Editor, The NCAA News, 6201 College Boulevard, Overland Park, Kansas 66211-2422.

# Stanford's depth overpowers field in I gymnastics

Stanford scored 46,000-plus points in five of six events to out-distance runner-up Nebraska by a full point and win its second consecutive NCAA Men's Gymnastics Championships team title April 16-17 at New Mexico.

The Cardinal, which won its first men's gymnastics title ever last year, became the first team in 10 years to win consecutive titles. Nebraska, outscored this time by Stanford, 276,500 to 275,500, won back-to-back crowns in 1982 and 1983.

Nebraska finished second for the sixth time in nine years. Ohio State scored 274,050 points to place third for the second consecutive year.

While Stanford held the team spotlight, Minnesota's John Roethlisberger grabbed most of the attention in individual competition.

Roethlisberger won his fourth and fifth career individual titles, winning the all-around and pommel-horse crowns. As all-around titlist, Roethlisberger joined Joe Giallombardo of Illinois (1938

■ See complete results:  
Page 7.

through 1940) as the only individuals to win three consecutive all-around crowns.

"I had a good time tonight (Saturday)," said Roethlisberger. "I felt a lot of pressure because I am a senior and because of all the success I have had in the past. People had a lot of expectations of me. I could not have expected any more of myself."

Stanford's Jair Lynch was the only other previous champion to earn a second title. Lynch, who won the horizontal-bar title in 1992, claimed the parallel-bars title, registering a mark of 9.300.

"The parallel-bars competition was just icing on the cake," said Lynch. "In fact, everything (Saturday night) was icing on the cake. I hate to say it, but tonight wasn't as important as this afternoon when we won the national championship as a team."



Allsport/Tim DeFrisco photo

New Mexico's Chris LaMorte won the individual rings competition with a score of 9.850. Defending champions won both the all-around and team competitions: Minnesota's John Roethlisberger claimed the all-around title for the third straight year, and Stanford won the team crown for the second consecutive year.

## Georgia cruises to I title

The caption on front of the 1993 Georgia women's gymnastics media guide reads: "A Perfect 10."

That turned out to be prophetic. Turning in the most remarkable performance in meet history, Georgia scored five perfect marks—including two by Heather Stepp—and racked up a championships-record 198,000 points to win the NCAA Women's Gymnastics Championships April 15-17 at Oregon State.

The Lady Bulldogs, who smashed Utah's 1992 scoring record of 195,650, scored 49,600-plus points in three events.

Alabama and Utah, the only other teams to win a title in the

■ See complete results:  
Page 7.

championships' 12-year history, placed second and third, respectively. The Crimson Tide, which has won two team titles, received a perfect score from Dee Foster on the vault and totaled 196,825 points. Seven-time champion Utah amassed 195,825 points.

Stepp set the pace for the Lady Bulldogs, scoring 10s on the vault and floor exercise. Agina Simpkins also scored a 10 on the vault, while Lori Strong and Hope Spivey-Sheley posted perfect scores on the uneven bars and floor exercise, respectively.

Perfect scores were not limited to the team competition or to Georgia performers. Eight perfect scores were recorded in the individual competition. Before this



Allsport/Steve Dapaula photo

Oregon State's Amy Durham, Georgia's Heather Stepp and Massachusetts' Tammy Marshall each scored a 10 in the floor exercise to tie for first.

year, there had been only one perfect score in championships history: Georgia's Lucy Wener scored a 10 on the uneven bars at the 1989 championships.

The most notable 10 was registered by Jenny Hansen of Kentucky. A freshman, Hansen scored a perfect mark on the vault and totaled 39,500 points to win the all-around title. Hansen edged Foster by .050 points to become the first Wildcat gymnast to win a national title.

Stepp, Tammy Marshall of Massachusetts and Amy Durham of Oregon State all registered 10s on the floor exercise to finish in a

three-way tie for the title. The three-way tie marked the second straight year that Stepp and Marshall have shared an individual title. Those two tied with Kristen Kenoyer of Utah last year for the vault title.

Stepp repeated as titlist in the vault with a mark of 9.9375.

Simpkins and Michigan's Beth Wymer scored 10s on the uneven bars to share that title, while Alabama's Dana Dobransky was perfect on the balance beam. The title was Dobransky's second straight on the balance beam, while Wymer won Michigan's first NCAA individual crown.

## Giant Steps Award presented to NYSP

The NCAA's National Youth Sports Program is a 1993 recipient of the Giant Steps Award, which is presented to individuals or organizations exemplifying ideas and providing support for the realization of the academic and athletics potential of youths.

Award winners were announced in conjunction with the April 6 observance of National Student-Athlete Day.

NYSP, which received the award in the category of sport and social issues, is celebrating its 25th anniversary this year. Currently offered at 175 universities and colleges to boys and girls ages 10 to 16, NYSP has served more than one million disadvantaged youths with an intensive instructional program.

The program was honored along with five individual recipients of Giant Steps Awards. Those winners, and the categories in which they were honored, were:

■ Ryneldi Becenti, a Navajo basketball player at Arizona State University, courageous student-athlete.

■ Creed Black, president of the Knight Foundation, leadership in athletics reform.

■ Bob Shannon, football coach at East St. Louis (Illinois) High School, male coach.

■ Ernestine Bayer, rowing coach, female coach.

■ Lawrence Burton, Boys Town counselor and former Olympic and NFL athlete, civic leader.

"Three of this year's winners give us a sense of improvement for the future of college athletics," said Richard Lapchick, director of Northeastern University's Center for the Study of Sport in Society, a sponsor of the awards.

"Ryneldi Becenti, one of only

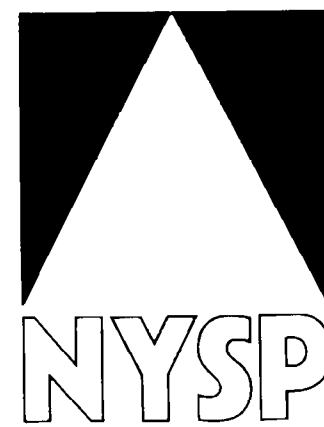

three Native American women playing college basketball, provides her own special leadership with the support of her Navajo nation and her Arizona State teammates. Creed Black, the primary force behind the Knight Foundation Commission on Intercollegiate Athletics, is providing a beacon to improve college athletics for years to come. Bob Shannon has set the standard for athletics, academic and social preparation of his championship players, improving the chances they will be a greater success in their lives after sport."

Pamela Gutlon, coordinator of National Student-Athlete Day, lauded the other three winners for providing a sense of history.

"Lawrence Burton transformed his great sports career into a 13-year career with Boys Town. The National Youth Sports Program has helped more than a million youths in the past 25 years. Ernestine Bayer has provided the leadership for women's rowing for an impressive 55 years. Those of us working in sports certainly gain inspiration from these long-distance runners."

## ■ Championship preview

### Men's Volleyball

## Top-ranked Bruins seek another home-court title

**Event:** 1993 National Collegiate Men's Volleyball Championship.

**Overview:** Top-ranked UCLA looks to claim its 14th title in championship history and first since 1989, but will be challenged by defending champion Pepperdine, Stanford and Cal State Northridge. Other candidates for berths include Ohio State and Indiana/Purdue-Fort Wayne in the Midwest region and Penn State and Rutgers-Newark in the East region.

**Field:** The championship field will include four teams—one each from the West, Midwest and East regions and one selected at large. The West region selection will be the champion of the Mountain Pacific Sports Federation (MPSF), which has been granted automatic qualification.

**Dates and site:** The semifinals and championship match will be May 7-8 at UCLA.

**Results:** Championship results will appear in the May 12 issue of The NCAA News.

**Television coverage:** The championship match will be televised tape-delayed by CBS beginning at 2 p.m. Eastern time May 15.

**Championship notes:** In the nine previous years UCLA has been host, the Bruins have won seven times....The top six spots in the latest coaches' top-15 poll are occupied by members of the MPSF. The 12-member conference has 10 ranked teams....UCLA head coach Al Scates became the sport's first 800-match winner earlier this year when the Bruins topped Pacific (California)....Long Beach State's Brent Hilliard is just 83 kills shy of surpassing Javonne Brooks of New Orleans for the all-time kills lead for collegiate men or women. Hilliard, voted the most outstanding player in the 49ers' 1991 championship victory, now has 2,849 kills. Brooks finished her career last fall with 2,932.

### What they are saying

#### Ruben Nieves, head coach Stanford

"I think we're fortunate to be in such a good position (first place in the MPSF Pacific Division) going into the end of the season, but for Stanford to win the NCAA championship, we're going to have to string several good, solid matches together, which we have not done yet this season. The best teams right now are UCLA, Stanford and Pepperdine, but I give the edge to UCLA because it has been the best throughout the season."

#### Al Scates, head coach UCLA

"The main difference between this team and recent UCLA teams is that we're hitting .417, which is 50-60 points higher than recent teams. We're also limiting our opponents to .239, which means we're controlling the net more, and that's what volleyball is all about. We're getting some good play out of Mike Diehl, who was injured in January and didn't get into the starting line-up until March 5. Our key player is Mike Sealy, our senior setter. He's the reason we're hitting .417."

#### Marv Dunphy, head coach Pepperdine

"We feel good about our chances to reach the championship. I think we're on schedule to be as good as we possibly can at the end of the year. Tom Sorensen and Chip McCaw are having good years, and Greg Shankle, who was out last year with a foot injury, is now one of the top hitters in the country and has really given us a lift."



Kevin Wong and his UCLA teammates are hoping to finish off the season with a national title. It would be UCLA's 14th men's volleyball crown and its first since 1989.

## ■ Championships results

### National Collegiate men's gymnastics

#### TEAM RESULTS

(Note: Scores for the top three teams are from the team-final session. Scores for all other teams are from the team-preliminary session.)

1. Stanford, 276.500; 2. Nebraska, 275.500; 3. Ohio St., 274.050; 4. Oklahoma, 281.425; 5. Minnesota, 281.300; 6. Illinois, 277.800.

#### INDIVIDUAL RESULTS

**All-around**—1. John Roethlisberger, Minnesota, 58.075; 2. Chainey Umphrey, UCLA, 57.850; 3. Dennis Harrison, Nebraska, 57.550; 4. (tie) Summer Darling, Nebraska, and Kip Simons, Ohio St., 57.450; 6. Marcus Jordan, Oklahoma, 57.300.

**Vault**—1. Steve Wiegell, New Mexico, 9.4500;

2. (tie) Brad Hayashi, UCLA, and Chad Babcock, Western Mich., 9.4250; 4. Genaro Severino, Pittsburgh, 9.3750; 5. Dave Alexander, Ohio St., 9.2500; 6. Brian Delmonico, Ohio St., 9.1500.

**Parallel bars**—1. Jai Lynch, Stanford, 9.300; 2. Josh Saeger, Nebraska, 9.250; 3. James Guay, California, 9.200; 4. (tie) John Roethlisberger, Minnesota, and Darren Elg, Brigham Young, 9.100; 6. Dennis Harrison, Nebraska, 8.900.

**Horizontal bar**—1. Steve McCain, UCLA, 9.750; 2. Che Bowers, Nebraska, 9.500; 3. John Roethlisberger, Minnesota, 9.450; 4. Chainey Umphrey, UCLA, 9.400; 5. Marcus Jordan, Oklahoma, 9.350; 6. Darren Elg, Brigham Young, 9.300.

**Floor exercise**—1. Richard Grace, Nebraska, 9.400; 2. (tie) Daniel Stover, Oklahoma, and Tim Hess, Air Force, 9.300; 4. (tie) Josh Stein, Stanford, and Todd Jennings, Brigham Young,

9.200; 6. Jai Lynch, Stanford, 9.050.

**Pommel horse**—1. John Roethlisberger, Minnesota, 9.500; 2. Jing-Wei Liang, Stanford, 9.450; 3. Che Bowers, Nebraska, 9.400; 4. (tie) Jim Knopp, Ohio St., and Rob Hanson, Minnesota, 9.300; 6. Rob Kjar, Arizona St., 9.250.

**Rings**—1. Chris LaMorte, New Mexico, 9.850; 2. Brian Kobylinski, Illinois, 9.700; 3. Dave Alexander, Ohio St., 9.600; 4. Adrian Besancon, Iowa, 9.575; 5. Richard Kieffer, Nebraska, 9.550; 6. Chainey Umphrey, UCLA, 9.525.

### National Collegiate women's gymnastics

#### TEAM RESULTS

(Note: Scores from the top six teams are from the

team-final session. Scores for all other teams are from the team-preliminary session.)

1. Georgia, 198.000; 2. Alabama, 196.825; 3. Utah, 195.825; 4. UCLA, 194.925; 5. Auburn, 194.725; 6. Arizona, 194.075; 7. (tie) Oregon St. and Louisiana St., 193.425; 9. Michigan, 193.125; 10. Florida, 192.950; 11. Penn St., 192.700; 12. Arizona St., 192.175.

#### INDIVIDUAL RESULTS

**All-around**—1. Jenny Hansen, Kentucky, 39.500; 2. Dee Foster, Alabama, 39.450; 3. Agina Simpkins, Georgia, 39.375; 4. Amy Durham, Oregon St., 39.300; 5. Jennifer Wood, Louisiana St., 39.275; 6. Tammy Marshall, Massachusetts, 39.250.

**Vault**—1. Heather Stepp, Georgia, 9.9375; 2. Jenny Hansen, Kentucky, 9.8875; 3. (tie) Sandy Rowlette-Dill, Georgia, and Dee Foster, Alabama, 9.8625; 5. Tracy Richard, Utah, 9.8500;

6. Jennifer Wood, Louisiana St., 9.8375.

**Uneven bars**—1. (tie) Agina Simpkins, Georgia, and Beth Wymer, Michigan, 10.000; 3. (tie) Jenny Hansen, Kentucky, and Lori Strong, Georgia, 9.950; 5. (tie) Kristen Kenoyer, Utah; Heather Stepp, Georgia, and Andrea Dewey, Georgia, 9.925.

**Balance beam**—1. Dana Dobransky, Alabama, 10.000; 2. (tie) Jenny Hansen, Kentucky, and Hope Spivey-Sheeley, Georgia, 9.950; 4. Missy Wells-Taylor, Utah, 9.925; 5. Traci Crover, Oregon St., 9.900; 6. (tie) Carol Ulrich, UCLA, and Stacy Fowlkes, Arizona, 9.750.

**Floor exercise**—1. (tie) Heather Stepp, Georgia; Tammy Marshall, Massachusetts, and Amy Durham, Oregon St., 10.000; 4. (tie) Aimee Trepanier, Utah; Dee Foster, Alabama, and Hope Spivey-Sheeley, Georgia, 9.950.



Francis Marion University photo

### Junior jam

Francis Marion University baseball player Marquis Spell and other members of the school's athletics teams help a young patient at McLeod Children's Hospital with his basketball skills. The school's baseball, softball and women's basketball teams visited the hospital.

## Thirteen initial leagues gain summer certification

The first 13 summer basketball leagues to be certified by the Association for 1993 competition include 10 men's and three women's leagues.

Student-athletes from NCAA member institutions participate each summer in one of hundreds of leagues certified by the Association in accordance with NCAA Bylaws 14.8.5.2 and 30.14.

Questions about the application process or the requirements for NCAA certification should be directed to Christopher D. Schoemann, legislative assistant, at the NCAA national office.

Following are the initial leagues approved for participation:

#### Men's leagues

California—Central Coast League, Santa

#### Barbara

Colorado—Colorado Pro-Am, Denver.  
Connecticut—Midnight Basketball League, Bridgeport.

Kansas—Kansas City, Kansas, Parks and Recreation Summer Metro Basketball League, Kansas City.

Kentucky—Street Ball Showdown, Louisville.

Michigan—Grand Traverse Bay YMCA Summer Basketball League, Traverse City.

New York—Student-Athletes Inc. Invitational Summer League, New York; Jewish Community Center Men's Summer League, Vestal.

Pennsylvania—Ron Nealy Summer League, Pottstown.

Utah—Logan Parks and Recreation Men's Open, Logan.

#### Women's leagues

Colorado—Colorado Pro-Am, Denver.

Kentucky—Street Ball Showdown, Louisville.

Ohio—Hilltopper Summer Classic, Valley View.

# Basketball scholarship winners announced

## Postgraduate honors go to 28

Twenty-eight basketball players—14 men and 14 women—at NCAA member institutions have been awarded postgraduate scholarships of \$5,000 each.

In addition to the basketball scholarships, 29 awards have been presented during this academic year to student-athletes in football, and 68 awards (34 each for men and women) will be given in other sports in which the NCAA conducts championships competition. A total of 125 such scholarships are awarded annually by the Association.

Of the 28 basketball scholarships, 10 were awarded to Division I student-athletes, 10 in Divisions II and III, and the remaining eight at large.

To qualify, a student-athlete must maintain a minimum grade-point average of 3.000 (4.000 scale) or its equivalent and must have performed with distinction as a member of the varsity team in the sport in which the student-athlete was nominated. The student-athlete also must intend to continue academic work beyond the baccalaureate degree as a full-time graduate student. In addition, the student-athlete must have behaved, both on and off the field, in a manner that has brought credit to the student-athlete, the institution and intercollegiate athletics.

Following are the accomplishments of the 1992-93 NCAA postgraduate scholarship winners in basketball:



Barton



Boyer



Scott



Wiseman

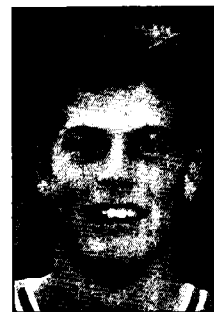

Wolf



Buddelmeyer



Cole

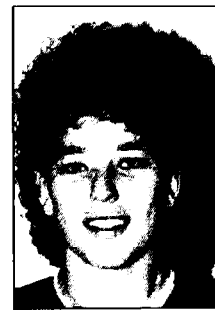

Hammond



Jennings



Penwell

### Men's Division I

**Bradley S. Boyer** (U.S. Air Force Academy, 3.260 grade-point average in behavioral science)—Boyer is the Falcons' most prolific rebounder in more than a decade. He has grabbed 10 rebounds or more in a game six times this season, and his 7.5 per-game average ranked him among the leaders in the Western Athletic Conference this season. He recorded career highs of 16 points, 16 rebounds and four blocked shots against Youngstown State University in December. Boyer is a WAC scholar-athlete and a GTE academic all-American. He plans to continue his education in the field of human factors engineering.

**Corey Scott Bruce** (Idaho State University, 3.810 grade-point average in biology)—Among Idaho State's career leaders in three-point field goals, Bruce scored 49 this season as the Bengals' third leading scorer. He is a four-time Big Sky Conference all-academic selection and this year was named a GTE academic all-American. He is active in youth awareness programs and devotes time to a local junior high school reading program. Bruce has been accepted to the University of Washington School of Medicine.

**Robert Todd Pelinka** (University of Michigan, 3.910 grade-point average in finance)—Pelinka, a recent NCAA Walter Byers Scholarship recipient, was cocaptain for a Wolverine squad that won the national championship in 1989 and finished second the past two seasons. Pelinka is a two-time Big Ten Conference all-academic selection and an accomplished public speaker. He also represents the Michigan basketball team in frequent visits to children's hospitals and as a community liaison. He plans to pursue a degree in law.

**Sander Martin Scott** (Central Michigan University, 3.900 grade-point average in English and psychology)—Named second-team all-Mid-American Athletic Conference, Scott finished his career as the Chippewas' 10th all-time leading scorer with 1,187 points and established a school record with 187 career three-point field goals. Scott is a three-time MAC scholar-athlete and this year was named a GTE academic all-American. He intends to pursue postgraduate studies in educational administration.

**Thomas Lang Wiseman** (University of Tennessee, Knoxville, 4.000 grade-point average in finance)—A three-time GTE academic all-American, Wiseman was named the 1992 National Invitation Tournament scholar-athlete of the year. He won the College of Business Administration Award and the Tennessee Athletics Board Award for the highest GPA of his class each of the past three years. On the court, Wiseman has excelled from the three-point line, ranking as the third leading career three-point scorer in Volunteer history. After graduation, Wiseman plans to attend law school.

### Men's Divisions II and III

**Kevin Joseph Conway** (Fairleigh Dickinson University, Madison, 3.830 grade-point average in political science)—Conway holds school records for three-point field goals made and attempted and ranks 14th on the Jersey Devils' all-time scoring list. He is a Garden State scholar, a Presidential scholar and a four-time member of the Middle Atlantic States Collegiate Athletic Conference honor roll. Conway hopes to attend law school after graduation.

**Kevin William Frye** (Denison University, 3.400 grade-point average in economics)—Frye is a two-time second-team all-North Coast Athletic Conference guard and is seventh on Denison's all-time scoring list. He is a two-time Denison most-valuable player and has led the Big Red in scoring for the past two years. A dean's list student and University Scholar award recipient, Frye intends to pursue a degree in law after graduation.

**Steven John Honderd** (Calvin College, 3.605 grade-point average in economics)—The National Association of Basketball Coaches (NABC) Division III player of the year, Honderd is the 12th all-time leading scorer in Division III history. He is Calvin's all-time leading scorer and scored in double figures in 111 of his 117 games. His efforts helped the Knights win the Division III championship in 1992 and reach the quarterfinals in 1993. He is a two-time Michigan Intercollegiate

Athletic Association MVP and has been the conference's player of the week 10 times. He also is a GTE academic all-American. Honderd intends to pursue a master's degree in business administration.

**T. J. Van Wie** (University of Wisconsin, Platteville, 3.870 grade-point average in accounting)—During Van Wie's four-year career, the Pioneers posted a 105-14 record and won the Division III championship in 1991. He ranks second on the Pioneers' all-time scoring list and has established career marks in games, starts and three-point field goals. Van Wie was picked by the National Association of Basketball Coaches as a second-team all-American after averaging a career-best 18.1 points per game. He also is a two-time GTE academic all-American and a two-time Wisconsin State University Conference all-academic choice. He hopes to continue his studies in accounting after graduation.

**David Dennis Wolf** (Rollins College, 3.892 grade-point average in economics)—Wolf ranks at least fifth in four career categories at Rollins, including three-point field goals made and attempted and steals. He also has led Rollins in rebounding three straight seasons. A GTE academic all-American, Wolf is a member of three academic honor societies and is a four-time Sunshine State Conference all-academic selection. Upon graduation, Wolf will pursue a master's degree in business administration.

### Men's at large

**Richard Lynn Barton** (Southern Utah University, 3.413 grade-point average in physical education)—Barton ranks among the all-time Southern Utah leaders in scoring, rebounding and assists. A 42-point game by Barton in 1991 is the fourth best in school history. A three-time dean's list member, Barton is active in student government, volunteers for the Special Olympics and serves as a counselor for Upward Bound. He plans to pursue studies in guidance counseling after graduation.

**Matthew Warner Cusano** (University of Scranton, 3.540 grade-point average in biology)—Runner-up to Calvin's Steve Honderd as NABC Division III player of the year, Cusano was the nation's leader in blocked shots with a school-record 145, including a national single-game high of 11 against Gettysburg. Cusano helped this year's Royals to a berth in the Division III championship quarterfinals. He also is a GTE academic all-American and a member of the Middle Atlantic States Collegiate Athletic Conference and East Coast Athletic Conference academic all-star teams. Cusano has been accepted for admission to the Temple University School of Medicine.

**Kevin Jay Felner** (Emory University, 3.220 grade-point average in art history)—Felner is the fifth all-time leading scorer at Emory, having averaged more than 12 points in 93 games. He holds school records for single-season free-throw percentage and three-point field goals, career three-point field goals and steals in a game. He was named to the all-University Athletic Association second team. He also was recognized as a GTE academic all-American. After graduation, Felner plans to attend medical school.

**Michael Carl Meyer** (University of California, Santa Barbara, 3.290 grade-point average in biopsychology)—A four-year letter winner, Meyer led the Gauchos in minutes played and ranked high in scoring and assists. He was named the Gauchos' defensive player of the year in 1992. Meyer is a Big West Conference scholar-athlete and a recipient of the UC Santa Barbara Don Ford Academic Award. He plans to pursue a degree in sports psychology after graduation.

### Men's alternates

Lance Morgan Reinhard, West Georgia College; Derek Matthew Waugh, Furman University; Richard Petruska, University of California, Los Angeles; Michael Sivulich III, Weber State University; Scott David Guldseth, University of North Dakota.

### Women's Division I

**Jennifer Rose Cole** (La Salle University, 3.620 grade-

point average in chemistry)—Cole owns nearly every La Salle scoring record, including three-point field goals made and attempted in a game, season and career. Earlier this season, she became La Salle's all-time leading scorer with more than 1,700 points. As a junior, she was named Midwestern Collegiate Conference player of the year. She is a GTE academic all-American, a member of the Alpha Epsilon Alumni Honor Society and an MCC all-academic selection. Cole plans to attend medical school.

**Margo Ann Evashevski** (Oregon State University, 4.000 grade-point average in finance and marketing)—A leader in the Pacific-10 Conference in assists and steals, Evashevski has career averages of 3.8 assists and 2.5 steals per game. She also is the team's third-leading scorer. She also captains Oregon State's women's golf team and will complete her eligibility in that sport next year. Evashevski is a GTE academic all-American and copresident of the Oregon State Student Athletic Advisory Board. Her postgraduate plans include pursuit of a master's degree in business administration.

**Karen Kay Jennings** (University of Nebraska, Lincoln, 3.888 grade-point average in exercise physiology)—The all-time leading scorer in Cornhusker history and 1993 Big Eight Conference player of the year, Jennings has scored more than 2,200 points in her career. Jennings' 48-point effort at Kansas State last year is a Big Eight record and she has scored at least 30 points in a game 14 times. She is a three-time GTE academic all-American, including GTE academic all-American-of-the-year honors in 1992 and 1993, and a two-time Big Eight all-academic choice. She plans to attend medical school.

**Erin Jane Maher** [Harvard University, 12.9 grade-point average (based on 15-point scale) in biology)—The NCAA career leader in three-point field-goal percentage (46.8), Maher also owns eight school records, including game, season and career three-point marks. Her 17.3-point season scoring average and .932 season free-throw percentage also are Harvard bests. She is a two-time all-Ivy Group selection and she was player of the year in 1992. She also has earned academic distinction as an all-Ivy Group selection. She plans to enroll in medical school next fall.

**Jennifer Joan Shasky** (George Washington University, 3.830 grade-point average in international affairs)—Shasky ranks in George Washington's top 10 in career scoring, rebounding, assists, steals and blocks. As a junior, she was named to the Atlantic 10 Conference's first team. She was a participant in last year's NCAA Spotlight on Women's Basketball and has been an NCAA Youth Education through Sports (YES) clinic student-athlete mentor. She is a Rhodes Scholarship finalist and a two-time Atlantic 10 all-academic selection. She hopes to complete at least part of her postgraduate work at Moscow State University in Russia.

### Women's Divisions II and III

**Jannica Lynn Beam** (Washburn University of Top-eka, 3.970 grade-point average in accounting)—Beam led the Lady Blues in blocks as Washburn completed a 31-1 season with an overtime loss in the Division II quarterfinals. She also is the school's 10th all-time leader in rebounds. She is a two-time Mid-America Intercollegiate Athletic Association all-academic selection and a Phi Kappa Phi Honor Society member. She has accepted a job with an accounting firm in Kansas City, Missouri, and plans to begin graduate studies in 1996.

**Sandra Lynn Buddelmeyer** (Capital University, 3.568 grade-point average in health psychology)—A two-time Ohio Athletic Conference player of the year, Buddelmeyer helped the Crusaders advance to the Division III championship game, where they lost despite Buddelmeyer's 25 points. She holds 17 school and eight OAC records and has scored more than 2,000 career points. Buddelmeyer is a two-time GTE academic all-American and OAC all-academic selection. She also has been an NCAA YES clinic student-athlete mentor. She plans to study occupational therapy in graduate school.

**Melissa Kay Hammond** (West Liberty State College, 3.744 grade-point average in accounting)—Hammond, a three-year captain, is the Hilltoppers' all-time leading scorer with 2,148 points. She is a three-time West Virginia Intercollegiate Athletic Conference first-team selection. Hammond also is a two-time conference female scholar-athlete of the year and a member of the national dean's list. She hopes to become a certified public accountant.

**Deirdre Jennifer Passarello** (Skidmore College, 3.690 grade-point average in psychology)—Skidmore's all-time leading scorer, Passarello has led the school to a remarkable turnaround. Skidmore had won only 10 games in the four years before Passarello's arrival, but won 53 during her four-year career, including a school-record 17 victories last season. She is Skidmore's career three-point field-goal leader and free-throw-percentage leader. Passarello plans to continue her studies in psychology in graduate school.

**Kimberly Olga Penwell** (Bentley College, 3.790 grade-point average in finance)—A two-time Kodak Division II all-American, Penwell helped lead Bentley to its fifth straight Division II semifinal appearance. She is a two-time Northeast-10 Conference first-team selection and a two-time GTE academic all-American. She has been a member of Bentley's dean's list since 1989 and a member of the Beta Gamma Sigma Honor Society since 1991. She hopes to attain a master's degree in business administration while in graduate school.

### Women's at large

**Carrie Lynn Dahl** (Gordon College, 3.960 grade-point average in biology and psychology)—A 1,000-career-point scorer for Gordon, Dahl started 94 games for Gordon. She is one of the school's leading rebounders and has earned school honors for most steals, blocks and highest field-goal percentage. She has been selected to three all-tournament teams. Dahl has received several scholarships, including the A. J. Gordon Leadership Scholarship, named for the founder of the college. She plans to attend medical school after graduation.

**Jennifer Ann Kennedy** (Albion College, 3.655 grade-point average in history)—Last year's Michigan Intercollegiate Athletic Association player of the year, Kennedy also has earned MIAA academic accolades for the last two years. She has been named to three all-tournament teams and has been named MIAA player of the week three times. She hopes to earn her teaching certificate in elementary education while in graduate school.

**Tracy Lynn Krueger** (Marshall University, 3.230 grade-point average in sports management and marketing)—Krueger has been Marshall's leading scorer and rebounder for the past two seasons. She is the only Marshall player—man or woman—to record more than 1,000 points, 500 rebounds, 200 assists and 200 steals during a career. She is a two-time all-Southern Conference first-team selection. She is a four-time conference honor roll member and a member of the Omicron Delta Kappa National Honor Society. She plans to pursue a master's degree in business administration.

**Portia Renee Lewis** [Massachusetts Institute of Technology, 4.500 grade-point average (5.000 scale) in mechanical engineering)—Lewis posted 9.4 rebounds per game this season and scored more than 12 points per game. She pulled down nearly 500 rebounds during her career. She is a member of the New England Women's 8 academic all-conference team and a three-time recipient of the MIT Office of Minority Education Academic Achievement Award. She intends to pursue a graduate degree specializing in design and manufacturing.

### Women's alternates

Sylvia Jo Howard, St. Paul's College; Natalie Lee Hempy, Luther College; Karen Patricia Porath, Ohio Wesleyan University; Jennifer Lynn Cannon, Idaho State University; Jennifer Ann Niebling, University of Vermont.



## ■ Compliance briefs

### General information

**1993-94 NCAA-required compliance forms:** The 1993-94 NCAA certification of compliance for institutions (Form 93-1) and certification of compliance for staff members of athletics departments (Form 93-2) were mailed to member institutions April 1. Both forms must be completed and received in the NCAA national office not later than September 15, 1993.

The following additional NCAA compliance forms will be mailed to member institutions May 1: the squad list (Forms 93-5a, b, c, d and e), the student-athlete statement (Forms 93-3a, b and c), the student-athletes' affirmation of eligibility (Forms 93-4a, b and c) and the drug-testing consent (Forms 93-3d, e and f).

Recently, the NCAA Administrative Committee approved proposed changes to the squad lists. While the effective date for legislation requiring Division I institutions to meet minimum financial aid award requirements is September 1, 1994, the information for determining compliance with this legislation is based on the institutional aid awarded during the 1993-94 academic year. For those reasons, monitoring provisions have been added to the instructions and forms.

The student-athlete statements have been revised to include a consent to disclose academic information contained in the graduation-rates disclosure report and a consent to disclose educational records for additional NCAA purposes (for example, longitudinal research studies, institutional athletics certification).

The drug-testing consent forms have been revised to specify that all student-athletes who test positive for a banned drug during an initial positive drug test will lose at least one season of competition or the equivalent of one season of competition during their period of ineligibility. Also, the Division III drug-testing consent has been revised to specify that the form must be signed before the student-athlete first competes each year.

**Certification tracking form:** NCAA Bylaw 14.5.4.1 requires that a student-athlete earn at least 75 percent of the minimum satisfactory credit hours during the regular academic year. To assist Divisions I and II institutions with this legislation, representatives from the NCAA staff (working in conjunction with the NCAA Academic Requirements Committee) recently developed a "75-25"

satisfactory-progress rule tracking form.

The form [entitled Certifying Satisfactory Progress for Eligibility During 1993-94 Academic Year (75-25 Rule)] is intended to serve as a checklist for institutional personnel responsible for certifying student-athlete continuing eligibility. Those interested in receiving a copy of the form immediately may contact the compliance services staff at the national office.

**NCAA guides:** The 1993-94 NCAA Guide to Rules Compliance will include several new resource materials. A document concerning the role of the chief executive officer has been added, along with other resource materials regarding athletics certification, coaches certification, financial audits, enforcement/eligibility appeals, and sports camps and clinics. The guide will be distributed at the 1993 NCAA regional seminars.

Division I compliance coordinators and Divisions I and II directors of athletics and faculty athletics representatives who are unable to attend a seminar will have a copy of the guide materials sent to them after the seminars. Each Division I and II conference also will receive a guide.

The 1993-94 NCAA Guide to Financial Aid, the 1993-94 NCAA Guide to Recruiting and the 1993-94 NCAA Guide to Eligibility are scheduled for publication and distribution to the membership in May. The revised guides will include updated legislation and compliance calendars that list the tasks that may be performed on a monthly basis.

The guides will be distributed to Divisions I and II conferences and institutional compliance coordinators, as well as other interested parties on campus (directors of admissions, registration and financial aid, and recruiting coordinators).

**Financial Audit Guidelines Publication:** The NCAA financial audit guidelines booklet is being revised by members of the compliance services staff. The publication will include a common-questions-and-answers section and a revised sample statement of revenues and expenditures. The revised document will be available for distribution at the end of May.

**1993 NCAA regional seminars:** The first of the four 1993 regional seminars will be conducted May 5-7 in Minneapolis. The remaining three seminars will be conducted May 19-21 in Newport Beach, California; June 2-4 in Boston, and June 16-18 in Orlando, Florida. The

seminars are targeted primarily for compliance coordinators, athletics administrators and faculty athletics representatives at Divisions I and II institutions.

Although the deadline for receiving compliance resource materials from member institutions interested in sharing the documents with other seminar attendees was April 9, additional materials are being accepted at the national office. Those planning to attend a regional seminar are reminded to complete and return the seminar-registration card as instructed. The returned cards will assist NCAA staff in the preparation of name badges and registration packets.

Also, to ensure the NCAA regional-seminar room rate, a completed hotel room-reservation form must be sent to the appropriate hotel address as soon as possible.

Those interested in additional information regarding the 1993 seminars may contact Chrystal L. Gates at the national office.

### Meetings

**Attention, financial aid administrators:** Representatives from the NCAA compliance services and legislative services staffs will be participating in the following May regional association meeting: Eastern Association of Student Financial Aid Administrators, Baltimore, May 13.

Two sessions (beginner and advanced) have been scheduled for Divisions I and II financial aid administrators.

The beginner session will include a general overview of NCAA financial aid legislation and the NCAA squad list, a discussion on the role of the financial aid office in intercollegiate athletics, and a review of the resource materials available from the national office. The advanced session will include a detailed discussion of NCAA financial aid legislation and the NCAA squad list. Specific case studies will be used during a demonstration of the NCAA Compliance Assistant software program.

*The material was provided by the NCAA compliance services staff as an aid to member institutions and conference offices. Institutions or conference offices with questions or issues concerning the content addressed in this column may contact John H. Leavens, assistant executive director for compliance services, at the NCAA national office.*

## ■ Interpretations Committee minutes

### Conference No. 5 March 25, 1993

Acting for the NCAA Council, the Interpretations Committee issued the following interpretations:

#### Advertisements/recruiting/ precollege expense

1. **Institution placing sports camp or clinic advertisement in high-school game program.** An institution may not purchase or arrange for the placement of an advertisement related to its sports camp or clinic in a high-school or two-year college game program, even if a camp directory is included in the publication. [References: NCAA Bylaws 13.4.5.1 (recruiting advertisements), 13.4.5.1.1 (summer-camp advertisements) and 13.16.1 (precollege expenses—prohibited expenses)]

#### Clothing/apparel

2. **Commercial logo on apparel.** During

pregame activities, a student-athlete may not wear apparel that bears the trademark or label of an athletics manufacturer or distributor that exceeds the 1½ inch square in size. [Reference: 12.5.4 (use of logos on equipment, uniforms and apparel)]

#### Out-of-season practice/ daily/weekly hour limitations

3. **Student-athletes and coaches participating in intramural sports (in a sport other than their own).** A coach may not participate on the same team with his or her student-athletes outside the playing season in the institution's intramural program in any sport. [References: 17.02.1.1 (countable athletically related activities), 17.02.1.2 (non-countable athletically related activities), 17.02.12 (practice) and 17.02.14 (practice, out of season)]

#### Membership

4. **Change of division membership (Divisions I, II and III).** An institution that wishes to change division membership must certify the eligibility of its student-athletes in accordance with the applicable

eligibility regulations of the new division during the two-year compliance period required by 20.5.2.2. Thus, a student-athlete who has transferred to the institution at midyear prior to the beginning of the institution's two-year compliance period the following fall term must have his or her eligibility recertified in the fall in accordance with the new division's regulations. [References: 20.5.2.2 (compliance with criteria) and 1C.6/16/88, Item No. 2]

#### Playing seasons

5. **Required day off during NCAA championship (Divisions I and II).** The committee noted that under current legislation, an institution must provide a team one day off per week during the playing season, including the period during which the team is participating in an NCAA championship. The committee recommended that the Council consider sponsoring legislation to exempt the one-day-off-per-week requirement during participation in an NCAA championship. [References: 17.1.1 (general playing-season regulations—playing season)

and 17.1.5.4 (required day off—playing season)]

#### Financial aid

6. **National Letter of Intent accompanied by written recommendation from institution's coach (Divisions I and II).** The committee noted that any requirement for signatures (e.g., financial aid director) on a written financial aid recommendation (as opposed to a financial aid agreement) that accompanies the National Letter of Intent is left to the discretion of the Collegiate Commissioners Association, which administers the National Letter of Intent program. [Reference: 15.3.2.3 (written statement requirement)]

#### Outside competition

7. **Definition of academic year (Division I).** For purposes of applying the provisions of 14.8.1.1, the "academic year" refers to the student-athlete's academic year (as opposed to the institution's academic year). Thus, a student-athlete who has not yet enrolled, even though the institution's academic year has begun, may compete on an outside

team prior to enrollment without jeopardizing his or her future eligibility. [Reference: 14.8.1.1 (outside competition, sports other than basketball—Division I)]

#### Membership/financial aid

8. **Financial aid to a student-athlete who has exhausted eligibility (Division I).** An institution that provides financial aid to a student-athlete who is not a counter may not include such aid in meeting the minimum financial aid requirements necessary for Division I membership per 20.9.1. The committee recommended that the Council consider sponsoring noncontroversial legislation per NCAA Constitution 5.3.1.1.1 to allow an institution to count, in meeting the minimum financial aid requirements set forth in 20.9.1, athletics aid provided to a student-athlete who has exhausted his or her eligibility in a sport during a previous academic year, or to a medically exempt student-athlete per 15.5.1.4. [References: 15.5.1.4 (counter who becomes injured or ill), 15.5.1.7 (eligibility exhausted) and 20.9.1.2.1 (financial aid requirements—countable aid)]

## ■ Community service

### Kentucky athletics makes donation

The fund-raising drive to build a \$58 million library on the campus of the University of Kentucky just got a \$1 million donation from the Wildcats athletics department.

Kentucky athletics director C. M. Newton said unbudgeted assets received from the school's share of the Southeastern Conference football championship game and from Kentucky's participation in the 1993 Division I Men's Basketball Championship enabled the department to make the donation.

## ■ Sports medicine

### No-smoking policy adopted at Drake

The Drake Relays Committee, with the approval of the Drake University administration, recently voted unanimously to designate Drake Stadium as a smoke-free environment.

## ESPN joins in pay-per-view series

ESPN has joined forces with ABC Sports to market and distribute college football games on pay-per-view television. Through its subsidiary, ESPN Enterprises, Inc., the cable network also announced plans to offer stand-alone pay-per-view events.

Last year, ABC Sports and Showtime Entertainment Television, which distributed the pay-per-view package, offered football fans the opportunity to purchase and watch games that were not being offered as over-the-air broadcasts in their market. ESPN replaces Showtime as distributor for the 1993 season, said Mike Soltys, director of communications at ESPN.

This year's 12-week series—which will allow cable subscribers to select up to 35 games in addition to those available over the air in their areas—is scheduled to begin September 4.

"Distribution of pay-per-view events is a logical extension of our business," said Steve Bornstein, ESPN president and chief executive officer. "ESPN's marketing and technical expertise will make our pay-per-view efforts attractive to fans, our affiliates and all our current and future partners."

ESPN's involvement will be to assist in marketing and utilizing its technical and promotional resour-

ces to upgrade the package from last year's initial efforts. Fans will be able to receive late-breaking scheduling information during ESPN's studio shows, and ESPN affiliates will be able to coordinate sales and marketing activities with the network's affiliate sales and marketing staff.

"We look forward to working together with everyone to make sure that this grows and improves over last year's efforts," said Dick Glover, senior vice-president of ESPN Enterprises. "ESPN is committed to providing the most cable- and consumer-friendly product possible."

## Division I men's single-game highs

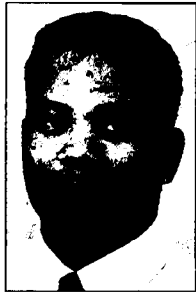

Day

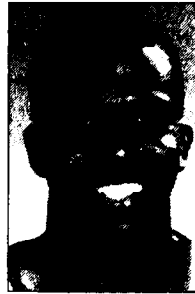

Graham



Johnson

(Final)

### INDIVIDUAL

	No.	Player	Team, Opponent	Date
Points	49	Alphonso Ford,	Mississippi Val. vs. Alabama St.	Jan. 23
	49	Alphonso Ford,	Mississippi Val. vs. Southern-B.R.	Feb. 8
	48	Lindsey Hunter,	Jackson St. vs. Kansas	Dec. 27
	47	Will Flemons,	Texas Tech vs. Oral Roberts	Feb. 15
Rebounds	27	Ervin Johnson,	New Orleans vs. Lamar	Feb. 18
	26	Malik Rose,	Drexel vs. Vermont	Jan. 29
Assists	20	Dana Harris,	Md.-Balt. County vs. St. Mary's (Md.)	Dec. 12
	20	Sam Crawford,	New Mexico St. vs. Sam Houston St.	Dec. 21
	19	Nelson Haggerty,	Baylor vs. Oral Roberts	Feb. 27
Blocked Shots	13	Jim McIlvaine,	Marquette vs. Northeastern Ill.	Dec. 9
	12	Ervin Johnson,	New Orleans vs. Texas A&M	Dec. 29
Steals	12	Terry Evans,	Oklahoma vs. Florida A&M	Jan. 27
	11	Ron Arnold,	St. Francis (N.Y.) vs. Mt. St. Mary's (Md.)	Feb. 4
3-Point FG	11	Doug Day,	Radford vs. Morgan St.	Dec. 9
	11	Lindsey Hunter,	Jackson St. vs. Kansas	Dec. 27
	11	Keith Veney,	Lamar vs. Prairie View	Feb. 3
	11	Keith Veney,	Lamar vs. Ark.-Little Rock	Feb. 11
Free Throws	26	Greg Graham,	Indiana vs. Purdue	Feb. 21
	22	Devin Boyd,	Towson St. vs. Md.-Balt. County	Feb. 27
TEAM				
	No.	Team, Opponent		Date
Points	156	Southern-B.R. vs. Baptist Christian		Dec. 14
3-Point FG	*23	Lamar vs. Louisiana Tech		Feb. 28
FG Pct.	77.8	(35-45) Samford vs. Loyola (La.)		Dec. 12
*NCAA Record.				

\*NCAA Record.

## Division II men's single-game highs

(Final)

### INDIVIDUAL

INDIVIDUAL			
	No.	Player Team, Opponent	Date
Points	49	Ali Travis, Catawba vs. Wingate	Feb. 17
Rebounds	26	James Hector, American Int'l vs. New Haven	Dec. 10
Assists	20	Demetri Beekman, Assumption vs. Bryant	Feb. 13
Blocked Shots	12	Antonio Harvey, Pfeiffer vs. Mt. Olive	Feb. 20
Steals	10	Marcus Stubblefield, Queens (N.C.) vs. N'west (Wash.)	Feb. 8
3-Point FG	13	Danny Lewis, Wayne St. (Mich.) vs. Michigan Tech	Feb. 20
Free Throws	21	Jeff Gore, St. Rose vs. Concordia (N.Y.)	Feb. 10
	21	Rudy Berry, Cal St. Stanislaus vs. UC Davis	Mar. 2
TEAM			
	No.	Team, Opponent	Date
Points	167	Central Okla. vs. Bapt. Christian	Jan. 18
3-Point FG	23	Hillsdale vs. Spring Arbor	Dec. 22
	23	Troy St. vs. New Hamp Col.	Mar. 26
FG Pct.	75.0	(36-48) Colo. Christian vs. Mt. Senario	Jan. 5

## Division III men's single-game highs

(Final)

### INDIVIDUAL

	No.	Player	Team, Opponent	Date
Points	61	Steve Honderd,	Calvin vs. Kalamazoo	Feb. 20
Rebounds	27	Masio Kinard,	Staten Island vs. Mt. St. Vincent	Mar. 6
Assists	16	Steve Evans,	Union (N.Y.) vs. St. Lawrence	Feb. 26
	16	David Genovese,	Mt. St. Vincent vs. Polytechnic (N.Y.)	Feb. 18
Blocked Shots	11	Matt Cusano,	Scranton vs. Gettysburg	Dec. 28
Steals	12	Moses Jean-Pierre,	Plymouth St. vs. Rhode Island Col.	Jan. 23
3-Point FG	12	Kirk Anderson,	Augustana (Ill.) vs. Wis-Plateville	Mar. 13
	12	Brett Hefner,	Illinois Col. vs. Maryville (Mo.)	Nov. 25
Free Throws	20	Larry Norman,	Clark (Mass.) vs. Anna Maria	Dec. 2
TEAM				
	No.	Team, Opponent		Date
Points	144	Manchester vs. Ind.	Northwest	Dec. 29
3-Point FG	20	Two tied with 20.		
FG Pct.	75.5	(37-49)	Wheaton (Mass.) vs. Nichols	Jan. 23

## Division I men's basketball leaders

### SCORING

CL	HT	G	TFG	3FG	FT	PTS	AVG
1. Greg Guy, Tex.-Pan American	Jr	6-1	19	189	67	111	556
2. J. R. Rider, Nevada-Las Vegas	Sr	6-5	28	282	55	195	814
3. John Best, Tennessee Tech	Sr	6-8	28	296	4	203	799
4. Vin Baker, Hartford	Sr	6-11	28	305	32	150	792
5. Lindsey Hunter, Jackson St.	Sr	6-2	34	320	112	155	907
6. Alphonso Ford, Miss. Val.	Sr	6-2	28	252	76	148	728
7. Bill Edwards, Wright St.	Sr	6-8	30	288	43	138	757
8. Billy Ross, Appalachian St.	Sr	6-6	28	232	93	126	683
9. Glenn Robinson, Purdue	So	6-8	28	246	32	152	676
10. Kenneth Sykes, Grambling	So	6-4	27	242	37	123	644
11. Tony Dumas, Mo.-Kansas City	Jr	6-5	27	238	45	122	643
12. Eddie Benton, Vermont	Fr	6-0	26	176	82	185	619
13. Tony Dunkin, Coastal Caro.	Sr	6-7	32	263	64	169	759
14. D. Johnson, Central Conn. St.	Sr	6-3	26	236	0	133	605
15. Stan Rose, Weber St.	Sr	6-7	28	240	0	170	850
16. Jesse Ratliff, North Texas	Jr	6-6	26	207	60	127	601
17. Lucious Harris, Long Beach St.	Sr	6-5	32	251	73	164	739
18. Darnell Sneed, Charleston So.	Sr	6-4	27	218	25	161	622
19. Devin Boyd, Towson St.	Sr	6-7	27	177	54	214	622
20. A. Hardaway, Memphis St.	Sr	6-6	28	205	73	158	729
21. Brian Gilgous, American	Sr	6-4	26	184	81	141	590
22. Demetrius Dudley, Hofstra	Sr	6-3	27	203	97	104	607
23. Kareem Townes, La Salle	So	6-3	27	203	97	104	607
24. Calbert Cheaney, Indiana	Sr	6-7	35	303	47	132	785
25. Tyrone Phillips, Marshall	Sr	6-6	26	228	0	125	581
26. Orlando Lightfoot, Idaho	Jr	6-7	32	288	37	102	715
27. Devon Lane, Southeast Mo. St.	Sr	6-3	27	198	45	162	603
28. Allan Houston, Tennessee	Sr	6-6	30	211	82	165	669
29. Buck Jenkins, Columbia	Sr	6-6	26	188	56	146	578
30. Derrick Suber, Rider	Sr	6-4	30	246	63	110	665
31. Michael Finley, Wisconsin	So	6-7	28	223	63	111	620
32. Kenny Brown, Mercer	Sr	6-3	26	192	67	124	575
33. Terry Dehere, Seton Hall	Sr	6-4	35	242	84	202	770
34. Tucker Neale, Colgate	So	6-3	28	201	69	141	612
35. Kenny Williams, Ill.-Chicago	Jr	5-10	32	254	88	99	695
36. Chuck Penn, Lehigh	Sr	6-4	27	208	28	138	582
37. Delon Turner, Florida A&M	Sr	6-5	26	220	8	29	560
38. Hank Washington, Eastern La.	Jr	6-8	27	203	48	126	580
39. Jamaine Williams, N.C. A&T	Jr	6-8	26	214	37	92	557
40. Tyler Rullman, Harvard	Sr	6-7	26	206	39	105	556

### ASSISTS

CL	HT	G	NO	AVG
1. Sam Crawford, New Mexico St.	Sr	5-8	34	310
2. Dedan Thomas, Nevada-Las Vegas	Jr	6-0	29	248
3. Mark Woods, Wright St.	Sr	6-1	30	253
4. Bobby Hurley, Duke	Sr	6-0	32	262
5. Chuck Evans, Mississippi St.	Sr	5-11	29	235
6. Jason Kidd, California	Fr	6-4	29	222
7. Tony Miller, Marquette	So	5-11	28	213
8. Nelson Haggerty, Baylor	So	6-0	26	189
9. Atim Browne, Lamar	Jr	6-1	27	195
10. Marcell Capers, Arizona St.	Jr	6-2	28	200
11. Roger Breslin, Holy Cross	Sr	6-2	30	214
12. David Cain, St. John's (N.Y.)	Sr	5-11	30	213
13. Orlando Smart, San Francisco	Jr	6-0	31	220
14. Ray Kelly, UC Santa Barb.	Sr	5-11	29	205

### BLOCKED SHOTS

CL	HT	G	NO	AVG
1. Theo Ratliff, Wyoming	Jr	6-10	28	124
2. Sharon Wright, Clemson	So	6-10	30	124
3. Bo Outlaw, Houston	Sr	6-8	30	114
4. Carlos Rogers, Tennessee St.	Jr	6-11	29	93
5. Theron Wilson, Eastern Mich.	So	6-9	30	96
6. Spencer Dunkley, Delaware	Sr	6-11	30	96
7. Rodney Dobard, Florida St.	Sr	6-9	35	111
8. Constantine Pops, Miami (Fla.)	So	7-3	27	85
9. Harry Hart, Iowa	Sr	6-9	26	80
10. Shelby Thurman, Western Ill.	Jr	6-9	27	83
11. Khari Jaxon, New Mexico	Sr	6-9	31	88
12. Godfrey Thompson, Jackson St.	Jr	6-7	34	96
13. Jim McIlvaine, Marquette	Jr	7-1	28	79
14. Yinka Dare, Geo. Washington	Fr	7-1	30	84
15. Acie Earl, Iowa	Sr	6-10	32	88
16. Jason Whitley, Colgate	Jr	6-10	28	77

### STEALS

CL	HT	G	NO	AVG
1. Jason Kidd, California	Fr	6-4	29	110
2. Jay Goodman, Utah St.	Sr	6-0	27	102
3. Mark Woods, Wright St.	Sr	6-1	30	109
4. Mike Bright, Bucknell	Sr	6-7	29	94
5. Darnell Mee, Western Ky.	Sr	6-5	32	100
6. Jeff Myers, St. Francis (N.Y.)	Fr	6-1	26	81
7. Marcus Woods, Charleston	So	6-2	27	84
8. Dana Johnson, Canisius	Jr	6-1	26	79
9. Russell Peyton, Bucknell	Sr	6-1	29	88
10. Terry Evans, Oklahoma	Sr	6-0	32	97
11. Gerald Walker, San Francisco	Fr	6-1	29	87
12. Cedric Yelding, South Ala.	Sr	6-1	28	84
13. Marcus Walton, Alcorn St.	So	6-2	26	78
14. Vince Langston, Morgan St.	Jr	5-10	24	72
15. Pat Baldwin, Northwestern	Jr	6-1	25	74

### REBOUNDING

CL	HT	G	NO	AVG
1. Warren Kidd, Middle Tenn. St.	Sr	6-9	26	386
2. Jervahon Scales, Southern-B.R.	Jr	6-6	31	393
3. Reggie Jackson, Nicholls St.	So	6-6	26	325
4. Spencer Dunkley, Delaware	Sr	6-11	30	367
5. Dan Callahan, Northeastern	Jr	6-8	28	340
6. Ervin Johnson, New Orleans	Sr	6-11	29	346
7. Carlos Rogers, Tennessee St.	Jr	6-11	29	339
8. Malik Rose, Drexel	Fr	6-7	29	330
9. Michael Smith, Providence	Jr	6-8	33	375
10. Darren Brown, Colgate	Sr	6-7	28	317
11. Keith Bullock, Manhattan	Sr	6-7	30	332
12. DeLon Turner, Florida A&M	Sr	6-5	26	287
13. Clifford Rozier, Louisville	So	6-9	31	338
14. Will Flemons, Texas Tech	Sr	6-7	30	324
15. Lee Matthews, Siena	Sr	6-7	29	313
16. Ashraf Amaya, Southern Ill.	Sr	6-8	33	354
17. Vin Baker, Hartford	Sr	6-11	28	300
18. Josh Grant, Utah	Sr	6-9	31	331
19. Sascha Hupmann, Evansville	Sr	7-1	23	244
20. Sharon Wright, Clemson	So	6-10	30	314

### FIELD-GOAL PERCENTAGE

(Min. 5 FG Made Per Game)	CL	HT	G	FGA	PCT
1. Bo Outlaw, Houston	Sr	6-8	30	196	65.8
2. Brian Grant, Xavier (Ohio)	Jr	6-8	30	223	64.1
3. Harry Hart, Iowa	Sr	6-9	26	151	65.4
4. Cherokee Parks, Duke	So	6-11	32	161	65.2
5. Gary Trent, Ohio	Fr	6-8	27	194	65.1
6. Mike Nahar, Wright St.	Jr	7-0	30	190	64.2
7. Mike Papowski, Michigan St.	Jr	6-11	28	161	62.1
8. Jimmy Lunsford, Alabama St.	Fr	6-8	22	142	63.7
9. Warren Kidd, Middle Tenn. St.	Sr	6-9	26	167	63.0
10. Eddie Gay, Winthrop	Sr	6-9	30	194	62.8
11. Fred Shepherd, Arkansas St.	Sr	6-6	26	145	62.5
12. Alex Holcombe, Baylor	Sr	6-9	27	191	62.4
13. Mike Lovelace, Detroit Mercy	Sr	6-6	27	136	62.4
14. Will Flemons, Texas Tech	Sr	6-7	30	214	62.2
15. Bryant Reeves, Oklahoma St.	So	7-0	29	210	62.1

### FREE-THROW PERCENTAGE

(Min. 2.5 FT Made Per Game)	CL	HT	G	FTA	PCT
1. Josh Grant, Utah	Sr	6-9	31	104	113
2. Roger Breslin, Holy Cross	Sr	6-2	30	100	111
3. Jeremy Lake, Montana	So	6-3	28	71	79
4. Casey Schmidt, Valparaiso	Jr	6-5	27	70	78
5. Scott Hartzell, N.C. Greensboro	Fr	6-0	27	72	81
6. Greg Holman, Kent	Fr	6-4	27	69	78
7. Travis Ford, Kentucky	Jr	5-9	34	104	118
8. Pat Baldwin, Northwestern	Jr	6-1	25	66	75
9. Don Burgess, Radford	Jr	6-6	31	109	124
10. Allan Houston, Tennessee	Sr	6-6	30	165	188
11. Jeff Gaca, Cornell	Sr	6-3	26	91	104
12. Greg Guy, Tex.-Pan American	Jr	6-1	19	111	127
13. Sander Scott, Central Mich.	Sr	6-0	29	104	119
14. Rex Walters, Kansas	Sr	6-4	38	110	82
15. Russell Ponds, Southwest Tex. St.	Jr	6-0	27	109	125
16. Bill McCaffrey, Vanderbilt	Jr	6-4	34	134	87.0

### 3-POINT FIELD-GOAL PERCENTAGE

(Min. 1.5 Made Per Game)	CL	HT	G	FGA	PCT
1. Jeff Anderson, Kent	Jr	6-4	26	44	82
2. Roosevelt Moore, Sam Houston St.	Jr	5-10	25	73	137
3. Dwayne Morton, Louisville	Jr	6-8	31	51	96
4. Travis Ford, Kentucky	Jr	5-9	34	101	91
5. Pat Graham, Indiana	Jr	6-4	35	57	111
6. Bill McCaffrey, Vanderbilt	Jr	6-4	34	83	162
7. Brad Divine, Eastern Ky.	Fr	6-0	27	43	85
8. Sean Wightman, Western Mich.	So	6-5	29	63	129
9. Chris Mills, Arizona	So	6-6	28	56	116
10. Sam Brown, Toledo	Jr	5-10	28	68	141
11. Darryl Cheeley, North Caro. A&T	So	6-0	24	44	92
12. LaSalle Thompson, Indiana St.	So	5-10	27	43	90
13. Casey Schmidt, Valparaiso	Jr	6-5	27	71	149
14. Brian Holden, Drexel	So	6-4	29	58	122
15. Kevin Booth, Mt. St. Mary's (Md.)	So	6-1	28	67	141

## Division I women's single-game highs

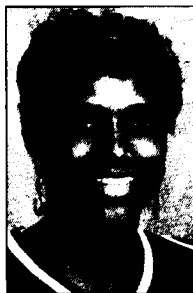

Blocker



Lundquist



O'Donnell

(Final) INDIVIDUAL				
No.	Player	Team, Opponent	Date	
Points	53	Sheryl Swoopes, Texas Tech vs. Texas	March 13	
	50	Sonja Tate, Arkansas St. vs. Southwestern La.	Feb. 13	
Rebounds	25	DeShawne Blocker, East Tenn. St. vs. Marshall	Feb. 13	
	25	Ann Barry, Nevada vs. San Jose St.	March 4	
	25	Travesa Gant, Lamar vs. Oral Roberts	March 8	
Assists	20	Gaynor O'Donnell, East Caro. vs. N.C.-Asheville	Dec. 13	
	20	Ira Fuquay, Alcorn St. vs. Grambling	Feb. 8	
Blocked Shots	*15	Amy Lundquist, Loyola (Cal.) vs. Western Ill.	Dec. 20	
	11	Tammi Barksdale, Alcorn St. vs. Mississippi Val.	Jan. 9	
Steals	**14	Heidi Caruso, Lafayette vs. Kansas St.	Dec. 5	
	12	Stacy Coffey, Oklahoma St. vs. Missouri	Feb. 28	
3-Point FG	9	Six tied with nine.		
Free Throws	17	Tina Geis, Portland vs. Western Oregon St.	Dec. 1	
	17	Sarah Behn, Boston College vs. Georgetown	Jan. 14	
	17	Revonda Whitely, Winthrop vs. Towson St.	Jan. 30	
	17	Sonja Tate, Arkansas St. vs. Southwestern La.	Feb. 13	

TEAM				
No.	Team, Opponent	Date		
Points	127	North Caro. St. vs. Howard	Jan. 31	
3-Point FG	**16	Harvard vs. Rhode Island	Jan. 12	
	15	Vanderbilt vs. Oral Roberts	Jan. 14	
FG Pct.	70.2	(33-47) Pacific (Cal.) vs. UC Irvine	Feb. 27	
	69.7	(46-66) Northwestern vs. Eastern Ill.	Jan. 4	
*NCAA record. **Ties NCAA record.				

## Division II women's single-game highs

(Final) INDIVIDUAL				
No.	Player	Team, Opponent	Date	
Points	58	Carolyn Brown, St. Augustine's vs. Tampa	Dec. 5	
Rebounds	33	Yolanda Griffith, Fla. Atlantic vs. Florida Int'l	Feb. 27	
Assists	*23	Selina Bynum, Albany St. (Ga.) vs. LeMoyne-Owen	Jan. 13	
Blocked Shots	12	Tonya Roper, Wingate vs. Johnson Smith	Dec. 12	
	12	Sherrie Willis, N.M. Highlands vs. Angelo St.	Dec. 12	
Steals	13	Four tied with 13.		
3-Point FG	**11	Jackie Carter, Virginia St. vs. St. Paul's	Jan. 23	
	**11	Carolyn Brown, St. Augustine's vs. Tampa	Dec. 5	
Free Throws	**21	Jennifer Hilliard, Presbyterian vs. Erskine	Dec. 2	
TEAM				
No.	Team, Opponent	Date		
Points	*148	Clarion vs. Westminster (Pa.)	Nov. 20	
3-Point FG	18	Clarion vs. Bethany (W. Va.)	Nov. 21	
FG Pct.	72.1	(31-43) Pittsburg St. vs. Southwest Baptist	Feb. 3	
*Division II record. **Ties Division II record.				

## Division III women's single-game highs

(Final) INDIVIDUAL				
No.	Player	Team, Opponent	Date	
Points	49	Annette Hoffman, Juniata vs. Elizabethtown	Nov. 30	
Rebounds	30	Erica Scholl, UC San Diego vs. Southern Cal Col.	Dec. 5	
Assists	18	Lauren Barnett, York (N.Y.) vs. Mt. St. Vincent	Dec. 12	
Blocked Shots	12	Liza Janssen, Wellesley vs. Worcester St.	Nov. 24	
	12	Liza Janssen, Wellesley vs. Wesleyan	Dec. 10	
Steals	14	Angel Esposito, Elms vs. Regis (Mass.)	Dec. 5	
3-Point FG	9	Tricia Stilwell, UC San Diego vs. Cal Baptist	Feb. 5	
Free Throws	22	Sharon Rines, St. Joseph's (Me.) vs. Emmanuel	Jan. 26	
TEAM				
No.	Team, Opponent	Date		
Points	124	Millikin vs. Ind.-South Bend	Dec. 5	
	124	Emory vs. Wesleyan (Ga.)	Nov. 20	
3-Point FG	14	Berea vs. Maryville (Tenn.)	Feb. 12	
FG Pct.	70.6	(36-51) Meredith vs. Guilford	Feb. 10	

## Division I women's basketball leaders

SCORING										
CL	HT	G	TFG	3FG	FT	PTS	AVG			
1. Andrea Congreaves, Mercer	Sr	6-3	26	302	51	150	805	31.0		
2. Sheryl Swoopes, Texas Tech	Sr	6-0	34	356	32	211	955	28.1		
3. Sarah Behn, Boston College	Sr	5-10	27	227	27	203	684	25.3		
4. Sonja Tate, Arkansas St.	Sr	5-6	33	282	95	161	820	24.8		
5. Alben Branzova, Florida Int'l	So	6-4	31	308	23	109	748	24.1		
6. T. Jackson, Nevada-Las Vegas	Sr	5-11	31	278	6	156	718	23.2		
7. Roschelle Vaughn, Tenn. Tech	Sr	5-9	29	272	1	118	663	22.9		
8. Carol Ann Shudlick, Minnesota	Jr	6-0	26	253	0	81	587	22.6		
9. Travesa Gant, Lamar	Jr	6-1	26	239	11	93	582	22.4		
10. Samantha David, Niagara	Sr	5-11	27	240	0	104	584	21.6		
11. Angie Crosby, Appalachian St.	Jr	6-1	27	221	0	138	580	21.5		
12. Natalie Williams, UCLA	Jr	6-1	23	201	0	86	488	21.2		
13. Angela Gilbert, Ill.-Chicago	Sr	6-0	28	231	0	128	590	21.1		
14. Latoja Harris, Toledo	Jr	6-0	28	221	0	148	590	21.1		
15. Tonya Sampson, North Caro.	Jr	5-9	30	217	60	137	631	21.0		
16. Karen Jennings, Nebraska	Sr	6-2	31	251	10	135	647	20.9		
17. Caryn Brune, Illinois St.	Sr	6-4	27	227	1	137	576	20.8		
18. Tracy Connor, Wake Forest	Fr	6-2	28	223	0	107	576	20.6		
19. C. Gayden, Louisiana St.	Jr	5-9	27	179	74	120	552	20.4		
20. Debbie Bolen, Valparaiso	Sr	5-10	27	208	17	117	550	20.4		
21. Nell Knox, Louisville	Sr	6-0	31	261	0	108	630	20.3		
22. Janice Felder, Southern Miss	Jr	6-1	28	221	0	127	569	20.3		
23. Jennifer Parker, Murray St.	Jr	5-6	25	183	26	116	508	20.3		
24. Tammy Gibson, North Caro. St.	Jr	5-8	27	194	86	73	547	20.3		
25. Mikki Kane-Barton, Utah	Sr	6-0	29	224	10	129	587	20.2		
26. Melissa King, Santa Clara	Sr	5-7	28	209	31	115	564	20.1		
27. Julie VonDielingen, Butler	Sr	6-0	31	233	7	149	622	20.1		
28. Sheri Turnbull, Vermont	Jr	5-11	29	231	1	117	580	20.0		
29. Jennifer Cole, La Salle	Sr	5-8	27	172	42	150	536	19.9		
30. Carol Madsen, Xavier (Ohio)	Jr	6-0	30	227	65	76	595	19.8		
31. Angela Hill, North Caro. A&T	Jr	5-10	28	189	13	164	555	19.8		
32. Patty Stoffey, Loyola (Md.)	So	5-10	29	227	0	116	570	19.7		
33. Connie Swift, Tennessee St.	Fr	5-9	27	190	0	147	527	19.5		
34. Tangela McAlister, McNeese St.	Sr	5-10	27	195	16	121	527	19.5		
35. Kris Wittill, Georgetown	Sr	5-7	30	224	13	124	585	19.5		
36. Tia Paschal, Florida St.	Sr	6-1	27	219	3	83	524	19.4		
37. Suzie Dailer, St. Bonaventure	So	5-6	27	163	99	99	524	19.4		
38. Tracey Lynn, Kent	Jr	6-0	28	167	20	187	541	19.3		
39. Beverly Smith, Morehead St.	Jr	6-1	26	189	0	123	501	19.3		
40. Anita Maxwell, New Mex. St.	Fr	5-11	28	236	0	66	538	19.2		
41. Kate Abramovitch, Fairfield	Sr	5-10	28	170	62	136	538	19.2		

BLOCKED SHOTS										
CL	HT	G	NO	AVG						
1. Chris Enger, San Diego	Sr	6-4	28	137	4.9					
2. Kim Wood, Wis.-Green Bay	Jr	6-3	29	113	3.9					
3. Denise Hogue, Charleston	Sr	6-4	27	101	3.7					
4. Deb Fendley, Harvard	Sr	6-3	25	85	3.4					
5. Amy Lundquist, Loyola (Cal.)	So	6-5	26	88	3.4					
6. Rebecca Lobo, Connecticut	So	6-4	29	97	3.3					
7. Rosemary Adams, Portland	Sr	6-2	29	97	3.3					
8. Tammi Barksdale, Alcorn St.	Sr	6-1	24	79	3.3					
9. Kelly Roche, Fordham	Sr	6-5	29	95	3.3					
10. Lisa Leslie, Southern Cal.	Jr	6-5	29	95	3.3					
11. Heidi Gillingham, Vanderbilt	Jr	6-10	33	105	3.2					
12. Cassandra Barker, Northeast La.	Sr	6-1	25	79	3.2					
13. Holly Oslander, Syracuse	Sr	6-5	27	84	3.1					

ASSISTS										
CL	HT	G	NO	AVG						
1. Gaynor O'Donnell, East Caro.	Sr	5-6	28	300	10.7					
2. Tina Freil, Pacific (Cal.)	Sr	5-10	26	272	10.5					
3. Ira Fuquay, Alcorn St.	So	5-5	24	223	9.3					
4. Andrea Nagy, Florida Int'l	So	5-7	31	270	8.7					
5. Nancy Kennelly, Northwestern	Sr	5-7	29	252	8.7					
6. Cori Close, UC Santa Barb.	Sr	5-6	31	257	8.3					
7. Lori Pasceri, Canisius	Sr	5-6	26	214	8.2					
8. Michelle Bouldin, Duquesne	So	5-4	27	201	7.4					
9. Niesha Johnson, Alabama	So	5-9	31	226	7.3					
10. Ramona Jones, Lamar	Sr	5-5	26	189	7.3					
11. LaShawn Scott, Coppin St.	Sr	5-5	29	210	7.2					
12. Ryneldi Becenti, Arizona St.	Sr	5-7	27	195	7.2					
13. Andrea Higgins, Boston U.	Sr	5-6	27	191	7.1					
14. Kathy Adelman, Portland	Sr	5-9	29	202	7.0					
15. Debbie Bolen, Valparaiso	Sr	5-10	27	187	6.9					

STEALS										
CL	HT	G	NO	AVG						
1. Heidi Caruso, Lafayette	Jr	5-5	28	188	6.0*					
2. Tonia Coley, East Caro.	Sr	5-6	28	123	4.7					
3. Natalie White, Florida A&M	So	5-5	27	118	4.4					
4. Tracy Krueger, Marshall	Sr	5-9	28	122	4.4					
5. Stacy Coffey, Oklahoma St.	Fr	5-10	32	135	4.2					
6. Yolanda Davis, Southwest Tex. St.	Sr	5-5	27	111	4.1					
7. Thelma Wilhite, Southern B.R.	Sr	5-10	27	109	4.0					
8. Shonta Tabourn, Campbell	Sr	5-4	26	103	4.0					
9. Laurie Aaron, Iowa	Sr	5-6	31	122	3.9					
10. Lori Pasceri, Canisius	Sr	5-6	26	99	3.8					
11. Sonja Tate, Arkansas St.	Sr	5-6	33	125	3.8					
*Division I record										

REBOUNDING										
CL	HT	G	NO	AVG						
1. Ann Barry, Nevada	Sr	6-0	25	355	14.2					
2. Lauretta Freeman, Auburn	Sr	6-1	29	401	13.8					
3. Natalie Williams, UCLA	Jr	6-1	23	310	13.5					
4. Travesa Gant, Lamar	Jr	6-1	26	348	13.4					
5. DeShawne Blocker, East Tenn. St.	So	6-0	25	326	13.0					
6. Cammie Williams, LIU-Brooklyn	Sr	5-8	26	334	12.8					
7. Christy Greis, Evansville	Sr	6-4	28	359	12.8					
8. Deneka Knowles, Southeastern La.	Fr	6-0	26	332	12.8					
9. Erin Butcher, Davidson	Fr	6-0	20	246	12.3					
10. Natasha Rezek, Pennsylvania	So	6-1	25	293	11.7					
11. Trish Andrew, Michigan	Sr	6-3	27	311	11.5					
12. Kim Wood, Wis.-Green Bay	Jr	6-3	29	334	11.5					
13. Paulina Blunt, New Mexico St.	Jr	6-1	27	310	11.5					
14. Tammy Butler, Harvard	So	6-1	25	285	11.4					



## ■ Division II men's basketball leaders

SCORING									
	CL	G	TFG	3FG	FT	PTS	AVG		
1. Darrin Robinson, Sacred Heart	Sr	26	313	75	130	831	32.0		
2. Alex Wright, Central Okla.	Sr	28	293	97	165	848	30.3		
3. Ray Gutierrez, Calif. (Pa.)	Sr	29	257	142	165	777	26.8		
4. David Eaker, Fort Valley St.	Jr	27	257	23	178	713	26.4		
5. Kwame Morton, Clarion	Jr	26	220	107	108	655	25.2		
6. Terrance Jordan, Livingston	Sr	26	263	1	111	638	24.5		
7. Ed Wheeler, Angelo St.	Sr	24	214	0	166	594	24.8		
8. Jason Williams, New Haven	Sr	27	237	66	115	655	24.3		
9. Terry McCord, Troy St.	Sr	32	274	71	156	775	24.2		
10. Chad Briscoe, Grand Canyon	Sr	31	278	96	95	747	24.1		
11. Derrick Myers, Pitt-Johnstown	Sr	20	183	32	83	481	24.0		
12. DeCarlo Deveau, Tampa	Jr	30	243	63	166	715	23.8		
13. Michael Williams, Saginaw Valley	Jr	25	215	24	135	589	23.6		
14. Corey Ward, Lake Superior St.	Jr	22	169	69	102	509	23.1		
15. Raul Varela, Colorado Mines	Fr	27	213	32	166	624	23.1		
16. Columbus Parker, Johnson Smith	Sr	26	173	84	169	599	23.0		
17. Nate Higgs, Elizabeth City St.	Jr	28	224	19	167	634	22.6		
18. Bill Jolly, Missouri-Rolla	Sr	27	162	88	193	605	22.4		
19. Jeff Campbell, Shaw	Jr	27	195	77	136	603	22.3		
20. Shon Crosby, Lock Haven	Jr	26	194	21	164	573	22.0		
21. Rashe Reviere, Mercyhurst	Jr	27	228	38	100	594	22.0		
22. Tim Fitzpatrick, Fort Lewis	Sr	27	185	66	153	589	21.8		
23. Bill Hanford, Lander	Jr	24	224	0	75	523	21.8		
24. Jamie Anderson, Keene St.	So	25	188	70	94	540	21.6		
25. Mike Grove, New Haven	Sr	25	195	86	64	540	21.6		
26. Ken Francis, Molloy	Jr	27	208	57	106	579	21.4		
27. Corey Warner, Lincoln (Mo.)	Jr	26	208	16	124	556	21.4		
28. Ali Travis, Catawba	Sr	25	178	52	125	533	21.3		
29. David Norwood, Morehouse	Sr	26	210	17	98	545	21.0		
30. John Adams, Lewis	Sr	25	206	13	98	523	20.9		
31. Winston Jones, Bridgeport	Jr	25	206	13	98	523	20.9		
32. Sean Gibson, IU/PUI-Ft. Wayne	Sr	29	194	10	208	606	20.9		
33. Derek Stewart, Augusta	Sr	28	215	15	140	585	20.9		
34. Paul Bealy, Miles	Sr	22	163	60	73	459	20.9		
35. Chuck Gholston, Bowie St.	Sr	27	185	62	131	563	20.9		
BLOCKED SHOTS									
	CL	G	NO	AVG					
1. Antonio Harvey, Pfeiffer	Sr	29	155	5.3					
2. Elwood Vines, Bloomsburg	Jr	27	107	4.0					
3. Marcellus Stiede, Emporia St.	Sr	27	97	3.6					
4. Marcus Allen, Paine	Sr	26	93	3.6					
5. Timor Juric, Wis.-Parkside	Jr	27	92	3.4					
6. Eugene Harth, Phila. Textile	So	31	105	3.4					
7. Marvin Childs, Hampton	Jr	26	82	3.2					
8. Derek Stewart, Augusta	Sr	28	88	3.1					
9. Vonzell McGrew, Mo. Western St.	Jr	26	79	3.0					
10. Joachim Jerichow, Chamainade	So	28	72	2.6					
11. Chris Gardner, North Dak.	Jr	31	77	2.5					
ASSISTS									
	CL	G	NO	AVG					
1. Demetri Beekman, Assumption	Sr	23	264	11.5					
2. Hal Chambers, Columbus	Jr	24	227	9.5					
3. David Daniels, Colo. Christian	Sr	29	264	9.1					
4. Darnell White, Calif. (Pa.)	Jr	29	249	8.6					
5. Greg Fox, Edinboro	Sr	27	222	8.2					
6. Chris Franklin, Lock Haven	So	26	205	7.9					
7. Aaron Johnson, LIU-C.W. Post	Sr	26	205	7.9					
8. Lamont Jones, Bridgeport	So	29	222	7.7					
9. Warren Burgess, St. Anselm	Jr	31	234	7.5					
10. Mike Buscetto, Quinnipiac	Sr	28	211	7.5					
11. Rob Paternostro, New Hamp. Col.	So	32	236	7.4					
12. Dan Ward, St. Cloud St.	So	27	199	7.4					
13. Joey Brauer, St. Leo	Jr	25	184	7.4					
STEALS									
	CL	G	NO	AVG					
1. Marcus Stubblefield, Queens (N.C.)	Sr	28	110	3.9					
2. Demetri Beekman, Assumption	Sr	23	89	3.9					
3. Tyrone McDaniel, Lenoir-Rhyne	Jr	28	100	3.6					
4. Rudy Berry, Cal St. Stanislaus	Sr	28	100	3.6					
5. Alex Wright, Central Okla.	So	29	96	3.3					
6. Lamont Jones, Bridgeport	So	23	74	3.2					
7. Patrick Herron, Winston-Salem	Sr	27	85	3.1					
8. Gary Walker, Regis (Colo.)	Jr	27	84	3.1					
9. Bryan Heaps, Abilene Christian	Sr	32	99	3.1					
10. Jesse White, Fla. Southern	Jr	26	79	3.0					
11. Ron Williams, Merrimack	Sr	26	79	3.0					
12. Darrin Robinson, Sacred Heart	Fr	26	78	3.0					
13. Sherman Hamilton, Florida Tech	Fr	26	78	3.0					

REBOUNDING									
	CL	G	NO	AVG					
1. James Hector, American Int'l	Jr	28	389	13.9					
2. Wayne Robertson, New Hamp. Col.	Jr	33	442	13.4					
3. Marcus Allen, Paine	Jr	26	334	12.8					
4. Cedric Roach, LeMoyne-Owen	Jr	28	340	12.1					
5. Fred Tyler, Central Okla.	Sr	29	337	11.6					
6. Andy Uphoff, Emporia St.	Sr	27	302	11.2					
7. Ed Malloy, Phila. Textile	Sr	32	351	11.0					
8. David Allen, Wayne St. (Neb.)	Sr	26	383	10.9					
9. Eric White, East Stroudsburg	Jr	23	250	10.9					
10. Lorenzo Poole, Albany St. (Ga.)	Jr	19	205	10.8					
11. Nate Higgs, Elizabeth City St.	Jr	28	300	10.7					
12. Dan Sandoz, Le Moyne	Jr	24	250	10.4					
13. Jason Miglionico, Franklin Pierce	So	30	311	10.4					
14. Steve Ryan, Northwood	So	23	234	10.2					
15. Antonio Harvey, Pfeiffer	Sr	29	294	10.1					
16. Kevin Wells, Drury	Jr	31	314	10.1					
17. Kevin Holleman, Virginia St.	Jr	27	272	10.1					
18. Corey Warner, Lincoln (Mo.)	Jr	26	261	10.0					
19. Chris Bowles, Southern Ind.	Sr	29	289	10.0					
20. Cedric Fuller, Kentucky St.	Sr	27	266	9.9					
21. Keelon Lawson, LeMoyne-Owen	Sr	27	266	9.9					
22. Ed Wheeler, Angelo St.	Sr	26	256	9.8					
23. Kevin Oldenborg, Ferris St.	Sr	27	265	9.8					
24. John Adams, Lewis	Sr	26	255	9.8					
FIELD-GOAL PERCENTAGE									
(Min. 5 FG Made Per Game)	CL	G	FG	FGA	PCT				
1. Chad Scott, Calif. (Pa.)	So	28	173	245	70.6				
2. Charles McLemore, Chamainade	Jr	28	148	214	69.2				
3. Marcel Boggs, Francis Marion	Sr	28	186	278	66.9				
4. James Morris, Central Okla.	Jr	27	176	269	65.4				
5. Chris Jones, South Dak.	Jr	30	169	259	65.3				
6. Wayne Robertson, New Hamp. Col.	Jr	33	268	411	65.2				
7. Anwan Stallworth, SIU-Edwardsville	Sr	25	209	322	64.9				
8. Roheen Oats, Cal St. Bakersfield	Jr	33	199	308	64.6				
9. Sarra Marshall, Morehouse	So	25	142	222	64.0				
FREE-THROW PERCENTAGE									
(Min. 2.5 FT Made Per Game)	CL	G	FT	FTA	PCT				
1. Jason Williams, New Haven	Sr	27	115	125	92.0				
2. Chad Briscoe, Grand Canyon	Sr	29	95	106	89.6				
3. Guy Miller, Mesa St.	Sr	29	115	129	89.1				
4. Joey Haythorn, Southern Colo.	Sr	28	76	86	88.4				
5. Joey Haythorn, Southern Colo.	Sr	30	90	103	87.4				
6. Ray Gutierrez, Calif. (Pa.)	Sr	29	165	189	87.3				
7. Kenny Warren, Cal St. Bakersfield	Jr	33	96	110	87.3				
8. Kenneth Brooks, LeMoyne-Owen	Jr	26	75	86	87.2				
9. Scott Guldseth, North Dak.	Sr	31	153	176	86.9				
10. Adam Cheek, Edinboro	Sr	29	96	111	86.5				
11. Kyle David, Northern Mich.	Jr	27	88	102	86.3				
12. Michael Drutt, Longwood	Jr	27	69	80	86.3				
3-POINT FIELD-GOAL PERCENTAGE									
	CL	G	FG	FGA	PCT				
1. Greg Wilkinson, Oakland City	Jr	32	82	152	53.9				
2. Ryan Wells, Chamainade	Jr	28	77	143	53.9				
3. Trevor Crowe, Southwest Baptist	Sr	28	50	95	52.6				
4. Scott Kissell, Colo. Christian	Sr	29	45	87	51.7				
5. Joey Haythorn, Southern Colo.	Sr	28	89	173	51.4				
6. Paul Turino, Michigan Tech	Sr	26	57	112	50.9				
7. Frank MacIntosh, Wis.-Parkside	Fr	26	49	175	50.9				
8. Vonzell McGrew, Mo. Western St.	Jr	26	42	83	50.6				
9. Kenny Warren, Cal St. Bakersfield	Jr	33	90	180	50.0				
10. John Brenegan, South Dak.	Sr	30	52	104	50.0				
11. Scott Parker, LIU-C.W. Post	Sr	27	1	124	49.2				
12. Brian Gunnels, Henderson St.	Jr	29	90	184	48.9				
13. Kyle David, Northern Mich.	Jr	27	57	117	48.7				
3-POINT FIELD GOALS MADE PER GAME									
(Min. 1.5 Made Per Game)	CL	G	NO	AVG					
1. Ray Gutierrez, Calif. (Pa.)	Sr	29	142	4.9					
2. Kwame Morton, Clarion	Jr	26	107	4.1					
3. Lance Reinhard, West Ga.	Sr	26	100	3.8					
4. Shawn Walker, Elizabeth City St.	Jr	28	105	3.8					
5. Floyd Patterson, Livingston	Sr	26	96	3.7					
6. Alex Wright, Central Okla.	Sr	28	97	3.5					
7. Arnold Smith, Columbus	Sr	26	90	3.5					
8. Mike Grove, New Haven	Sr	25	86	3.4					
9. Frank MacIntosh, Wis.-Parkside	Fr	26	89	3.4					

## ■ Team leaders

Final statistics

SCORING OFFENSE					SCORING DEFENSE				
	G	W-L	PTS	AVG		G	W-L	PTS	AVG
1. Central Okla.	29	23-6	3293	113.6	1. Phila. Textile	32	30-2	1898	59.3
2. Troy St.	32	27-5	3566	111.4	2. Minn.-Duluth	28	16-12	1690	60.4
3. Bridgeport	29	20-9	2800	96.6	3. Pace	29	17-12	1816	62.6
4. Alabama A&M	31	28-3	2990	96.5	4. Gannon	27	20-7	1703	63.1
5. New Hamp. Col.	33	29-4	3119	94.5	5. Cal St. Dom. Hills	26	16-10	1665	64.0
6. Oakland City	32	22-10	2987	93.3	6. South Dak.	30	25-5	1954	65.1
7. New Haven	27	13-14	2489	92.2	7. West Chester	26	18.8	1702	65.5
8. Fort Lewis	27	11-16	2440	90.4	8. UC Davis	27	13-14	1787	66.2
9. Millersville	30	24-6	2709	90.3	9. Fla. Southern	32	24-8	2120	66.3
10. Grand Canyon	31	20-11	2792	90.1	10. Cal St. Bakersfield	33	33-0	2187	66.3
11. Neb.-Kearney	26	20-6	2340	90.0	11. Humboldt St.	26	12-14	1729	66.5
12. LeMoyne-Owen	28	19-9	2519	90.0	11. Lincoln Memorial	26	17-9	1729	66.5
13. Southern Ind.	29	22-7	2603	89.8	13. Francis Marion	28	19-9	1866	66.6
14. Johnson Smith	28	20-8	2497	89.2	14. St. Joseph's (Ind.)	27	21-6	1804	66.8

SCORING MARGIN				WON-LOST PERCENTAGE			
	OFF	DEF	MAR		W-L	PCT	
1. Phila. Textile	78.8	59.3	19.4	1. Cal St. Bakersfield	33-0	1.000	
2. Oakland City	93.3	76.4	16.9	2. Phila. Textile	30-2	.938	
3. Central Okla.	113.6	96.8	16.8	3. Alabama A&M	28-3	.903	
4. Pfeiffer	86.0	70.1	16.0	4. Virginia Union	27-3	.900	
5. Alabama A&M	96.5	81.4	15.0	5. New Hamp. Col.	29-4	.879	
6. Washburn	82.8	68.3	14.5	6. N.C. Central	26-4	.867	
7. Cal St. Bakersfield	80.6	66.3	14.4	7. Troy St.	27-5	.844	
8. New Hamp. Col.	90.3	75.7	13.8	7. Presbyterian	27-5	.844	
9. Millersville	90.3	75.7	13.8	7. Washburn	27-5	.844	
10. Troy St.	111.4	98.0	13.4	Season-ending win streak: Cal St. Bakersfield 33, Mercyhurst 5, S.C.-Aiken 5, Oakland 4.			
11. Virginia Union	83.6	70.4	13.1				
12. Fla. Southern	79.3	66.3	13.1				
13. South Dak.	77.9	65.1	12.8				

FIELD-GOAL PERCENTAGE				FIELD-GOAL PERCENTAGE DEFENSE			
	FG	FGA	PCT		FG	FGA	PCT
1. Cal St. Bakersfield	1002	1849	54.2	1. Pfeiffer	767	2028	37.8
2. Francis Marion	722	1337	54.0	2. Delta St.	699	1741	40.1
3. Oakland City	1129	2100	53.8	3. St. Joseph's (Ind.)	632	1554	40.7
4. Chaminade	847	1580	53.6	4. Livingston	659	1620	40.9
5. Colo. Christian	859	1616	53.2	5. Paine	661	1617	40.9
6. Presbyterian	904	1716	52.7	6. Assumption	713	1742	40.9
7. IU/PUI-Ft. Wayne	906	1723	52.6	7. Phila. Textile	742	1805	41.1
8. Fla. Southern	942	1794	52.5	8. Virginia Union	787	1910	41.2
9. New Hamp. Col.	1158	2206	52.5	9. Southwest Baptist	710	1717	41.4
10. Bridgeport	1062	2042	52.0	10. Millersville	838	2017	41.5
11. Delta St.	890	1722	51.7	11. Bentley	858	2062	41.6
12. LeMoyne-Owen	866	1874	51.5	12. South Dak.	727	1744	41.7
13. Calif. (Pa.)	855	1666	51.3	13. Quinnipiac	836	2004	41.7
14. Rollins	719	1401	51.3	14. Cal St. Bakersfield	788	1888	41.7
15. West Tex. St.	789	1542	51.2	15. Denver	648	1549	41.8

FREE-THROW PERCENTAGE				REBOUND MARGIN			
	FT	FTA	PCT		OFF	DEF	MAR
1. Phila. Textile	491	630	77.9	1. Metropolitan St.	45.5	32.0	13.5
2. Le Moyne	413	546	75.6	2. LeMoyne-Owen	48.0	36.6	11.4
3. Wayne St. (Mich.)	565	752	75.1	3. Central Okla.	52.1	40.8	11.4
4. West Liberty St.	452	605	74.7	4. Washburn	43.2	32.3	10.9
5. Shepherd	474	639	74.2	5. New Hamp. Col.	45.1	35.5	9.6
6. Catawba	422	573	73.6	6. Southern Ind.	41.7	32.7	9.0
7. Northern Ky.	500	680	73.5	7. Oakland City	42.0	33.5	8.5
8. Winston-Salem	482	653	73.4	8. Ferris St.	39.5	31.2	8.3
9. Marikato St.	401	549	73.0	9. Virginia Union	42.9	34.8	8.0
10. St. Rose	598	819	73.0	10. Oakland	39.0	31.1	7.8
11. Missouri-Rolla	565	774	73.0	11. UC Davis	37.0	29.2	7.8
12. Bentley	479	657	72.9	12. Delta St.	39.4	31.6	7.7
13. Troy St.	652	896	72.8	13. American Int'l	42.6	35.0	7.6
14. South Dak.	573	788	72.7	14. Longwood	39.5	32.0	7.5

3-POINT FIELD-GOAL PERCENTAGE				3-POINT FIELD GOALS MADE PER GAME				
(Min. 3.0 Made Per Game)	G	FG	FGA	PCT		G	NO	AVG
1. Oakland City	32	215	465	46.2	1. Hillsdale	28	366	13.1
2. Michigan Tech.	26	204	445	45.8	2. Troy St.	32	394	12.3
3. Calif. (Pa.)	29	216	474	45.6	3. Central Okla.	29	321	11.1
4. Presbyterian	32	151	311	45.3	4. Keene St.	25	241	9.6
5. Chaminade	28	144	340	45.3	5. Livingston	26	241	9.3
6. Southern Colo.	28	173	392	44.1	6. Cal Poly SLO	26	232	8.9
7. Cal St. Bakersfield	33	139	315	44.1	7. Clarion	26	225	8.7
8. Henderson St.	29	226	514	44.0	8. Northern Mich.	30	258	8.6
9. Northern Mich.	30	258	597	43.2	9. West Ga.	26	216	8.3
10. S.C.-Aiken	29	108	250	43.2	10. Pfeiffer	29	237	8.2
11. Pembroke St.	26	177	415	42.7	11. Cal St. San B'dino	25	202	8.1
12. Elizabeth City St.	28	224	526	42.6	12. Grand Valley St.	26	210	8.1



# Division III men's basketball leaders

SCORING						
	CL	G	TFG	3FG	FT	PTS
1 Dave Shaw, Drew	CL	23	210	74	169	663
2 Damon Ross, Salisbury St.	Jr	26	268	84	112	732
3 Alberto Montanez, Rochester Inst.	Sr	28	275	57	137	744
4 Larry Norman, Clark (Mass.)	Sr	24	222	10	172	626
5 Vaughn Troyer, East Mennonite	Sr	25	279	36	157	651
6 Mike Crnkovich, Wabash	Sr	26	272	4	111	659
7 Moses Jean-Pierre, Plymouth	Jr	25	190	65	169	614
8 Scott Fitch, Geneseo St.	Jr	27	208	87	160	663
9 Kirk Anderson, Augustana (Ill.)	Sr	30	237	123	137	734
10 Al Pettway, Worcester St.	Jr	29	239	71	93	642
11 Jason Hoppy, Scranton	Sr	29	259	32	138	688
12 Joe O'Connor, Briarwater (Mass.)	Sr	25	183	81	144	591
13 Kyle Price, Illinois Col.	Jr	20	172	2	125	471
14 Gerrick Monroe, Carleton	Sr	24	216	2	124	558
15 Chris Moore, UC San Diego	Sr	25	206	52	113	577
16 Rick Hughes, Thomas More	Fr	26	243	0	114	600
17 Victor Koytkh, Framingham St.	So	25	203	60	108	574
18 Steve Honderd, Calvin	Jr	28	226	32	157	641
19 Anthony Cummings, Lynchburg	Sr	28	225	9	77	452
20 Bill Conlee, Wm. Paterson	Sr	24	194	58	96	542
21 Steve Haynes, Mass.-Dartmouth	Sr	30	237	44	158	676
22 Nick Kulman, Otterbein	Jr	29	244	48	106	642
23 John Bufford, John Carroll	Jr	26	218	20	110	566
24 Ivler Brown, Upsala	Sr	24	175	58	114	522
25 Mike Connelly, Catholic	Sr	27	175	111	121	582
26 Shannon Cloyd, Millikin	So	25	177	16	167	537
27 Jason Graber, Albany (N.Y.)	Jr	25	196	20	125	537
28 Billy Collins, Nichols	So	23	176	89	53	494
29 Sherwin Telford, Binghamton	Jr	27	210	26	133	579
30 Steve Lemmer, Hamilton	Sr	27	227	0	123	577

BLOCKED SHOTS						
	CL	G	NO	AVG		
1 Matt Cusano, Scranton	Sr	29	145	5.0		
2 Andrew South, New Jersey Tech	So	26	111	4.3		
3 Khari Brown, Bethel (Minn.)	Sr	25	88	3.5		
4 Jason Mekelburg, Bethel (Minn.)	Jr	24	76	3.2		
5 John Lampe, Hiram	Sr	25	77	3.1		
6 Jack Lothian, Wis.-Stevens Point	Sr	28	83	3.0		
7 Ken Beeman, Principia	Sr	24	70	2.9		
8 Carlo Williams, La Verne	Sr	21	61	2.9		
9 Fred Drans, Kean	Sr	26	75	2.9		
10 Doug Wilson, Millsaps	Sr	25	72	2.9		
11 Charlie Bartlett, Rochester Inst.	Jr	28	80	2.9		
12 Jose Rodriguez, Hunter	Jr	29	80	2.8		

ASSISTS						
	CL	G	NO	AVG		
1 David Genovese, Mt. St. Vincent	So	27	237	8.8		
2 Jeff Molisani, Rochester Inst.	Sr	28	237	8.5		
3 Lance Andrews, New Jersey Tech	Sr	26	217	8.3		
4 Greg Martin, Westminster (Mo.)	Sr	26	211	8.1		
5 Steve Artis, Chris. Newport	Sr	28	220	7.9		
6 Jimmy Resvanis, Baruch	Jr	24	186	7.8		
7 Jason Franklin, Westfield St.	Sr	27	203	7.5		
8 Tres Wolf, Susquehanna	Jr	25	179	7.2		
9 Paul Ferrell, Guilford	Jr	24	170	7.1		
10 Steve Fleming, Hiram	Jr	25	177	7.1		
11 Rodney Lusan, UC San Diego	Jr	24	163	6.8		
12 Danny McClain, Rutgers-Camden	Sr	24	153	6.4		
13 Fran D'Agata, Hamilton	So	27	169	6.3		
14 Jason Simms, Frostburg St.	Jr	26	161	6.2		
15 Scott Fitch, Geneseo St.	Jr	27	161	6.0		

STEALS						
	CL	G	NO	AVG		
1 Moses Jean-Pierre, Plymouth St.	Jr	25	114	4.6		
2 Ruben Reyes, Salve Regina	So	25	104	4.2		
3 Rodney Lusan, UC San Diego	Jr	24	97	4.0		
4 Andre Self, Antioch St.	So	27	107	4.0		
5 Eric Bell, New Paltz St.	Fr	24	89	3.7		
6 Tom Seeger, Upsala	Sr	24	89	3.7		
7 Damon Ridley, Cal Lutheran	Jr	27	96	3.6		
8 Garvin Atwell, Utica Tech	Sr	23	77	3.3		
9 Tony Abbiati, Bowdoin	Sr	24	78	3.3		
10 Rodger Smithman, Fisk	Sr	24	75	3.1		
11 Jeff Molisani, Rochester Inst.	Sr	28	87	3.1		
12 Aaron Robinson, N'western Col. (Wis.)	Fr	21	65	3.1		
13 Dave Ulloa, Cal Lutheran	Fr	24	73	3.0		

REBOUNDING						
	CL	G	NO	AVG		
1 Steve Lemmer, Hamilton	Sr	27	404	15.0		
2 Rolando Welch, Western Md.	Jr	24	320	13.3		
3 Jim Hoopes, Albright	Jr	22	278	12.6		
4 Matt Cusano, Scranton	Sr	29	362	12.5		
5 William Berry, Carthage	Sr	24	299	12.5		
6 Jose Rodriguez, Hunter	Sr	29	357	12.3		
7 Andrew South, New Jersey Tech	So	26	319	12.3		
8 Shannon Cloyd, Millikin	So	25	301	12.0		
9 Mahlon Williams, Wheaton (Mass.)	So	20	236	11.8		
10 James Boykins, Chris. Newport	Sr	28	327	11.7		
11 Fritz Mardy, Polytechnic (N.Y.)	Sr	17	196	11.5		
12 Terry Wilkins, Wash. & Jeff.	Jr	21	242	11.5		
13 Tom Dickinson, Wesley	Jr	23	265	11.5		
14 Greg Peterson, Bethel (Minn.)	Jr	24	269	11.2		
15 Keith Hines, Montclair St.	Jr	24	263	11.0		
16 Darryl Taylor, Oneonta St.	Fr	24	261	10.9		
17 Paul Butler, Colby	Sr	25	270	10.8		
18 Blair Slattery, Occidental	Jr	19	201	10.6		
19 Michael Tucker, Old Westbury	Sr	23	237	10.3		
20 Jon Selander, Stevens Tech	Jr	23	235	10.2		
21 Masio Kinard, Staten Island	Jr	24	244	10.2		

FIELD-GOAL PERCENTAGE						
	CL	G	FG	FGA	PCT	
(Min. 5 FG Made Per Game)						
1 Jim Leibel, St. Thomas (Minn.)	Jr	28	141	202	69.8	
2 Gary Francisco, Utica	Sr	23	115	166	69.3	
3 Mike Burden, Rowan	Jr	31	182	268	67.9	
4 Marcellus Smith, Marymount (Va.)	Jr	23	145	219	66.2	
5 David Otte, Simpson	So	25	139	212	65.6	
6 Greg Kemp, Aurora	Jr	25	173	264	65.5	
7 Brian Davis, Oglethorpe	Jr	24	163	249	65.5	
8 Brett Grabing, Redlands	Sr	24	130	200	65.0	
9 Josh Hammermesh, Amherst	Jr	23	189	293	64.5	
10 Dan Rush, Bridgewater (Va.)	So	24	160	249	64.3	
11 James Boykins, Chris. Newport	Sr	28	212	330	64.2	
12 Matt Leary, Wartburg	Sr	26	194	302	64.2	

FREE-THROW PERCENTAGE						
	CL	G	FT	FTA	PCT	
(Min. 2.5 FT Made Per Game)						
1 Jim Durrell, Colby-Sawyer	Jr	25	67	72	93.1	
2 Bobby Bonjean, Illinois Col.	Jr	21	67	74	90.5	
3 Pat Murphy, Wis.-Platteville	Sr	28	134	149	89.9	
4 Steve Fleming, Hiram	Jr	25	130	146	89.0	
5 Chad Onofrio, Tufts	Fr	25	79	89	88.8	
6 Luke Busby, Johns Hopkins	Jr	26	85	96	88.5	
7 Dennis Ruedinger, Wis.-Oshkosh	Fr	25	85	96	88.5	
8 Noah Clarke, Williams	So	27	68	77	88.3	
9 Joe Levesque, MIT	So	24	75	85	88.2	
10 Ray Cullinan, Potsdam St.	Fr	23	89	101	88.1	
11 Mike Comerford, Rensselaer	Sr	24	79	90	87.8	
12 Pat Duquette, Williams	Sr	27	68	78	87.2	

3-POINT FIELD-GOAL PERCENTAGE						
	CL	G	FG	FGA	PCT	
1 Brad Apple, Greensboro	Jr	26	49	91	53.8	
2 Rodney Lane, Maryville (Tenn.)	Sr	26	92	171	53.8	
3 Craig Bradley, Wooster	So	27	44	82	53.7	
4 Eddie Peskie, Mt. St. Vincent	So	26	76	144	52.8	
5 Joe Kutcka, Gallaudet	Fr	24	41	78	52.6	
6 Doug Dickerson, Baldwin-Wallace	So	26	85	162	52.5	
7 Jesse Raddabaugh, St. Thomas (Minn.)	Jr	24	46	88	52.3	
8 Rob Bice, Williams	Jr	27	69	133	51.9	
9 Brian Martin, Ill.-Wesleyan	Sr	25	48	93	51.6	
10 Justin Loft, Ohio Wesleyan	So	25	40	78	51.3	
11 Mark Burgher, DePauw	Sr	26	55	108	50.9	

3-POINT FIELD GOALS MADE PER GAME						
	CL	G	NO	AVG		
(Min. 1.5 Made Per Game)						
1 Mike Connelly, Catholic	Sr	27	111	4.1		
2 Kirk Anderson, Augustana (Ill.)	Sr	30	123	4.1		
3 Billy Collins, Nichols	So	23	89	3.9		
4 David Demarcus, Centre	Jr	24	89	3.7		
5 Rodney Lane, Maryville (Tenn.)	Sr	26	92	3.5		
6 Chris Sullivan, Wheaton (Mass.)	Sr	23	79	3.4		
7 Scott Pritzl, Wis.-Oshkosh	Sr	25	85	3.4		
8 Kenny McClain, Oneonta St.	Jr	24	81	3.4		
9 Steve Chase, St. Joseph's (Me.)	Sr	29	97	3.3		
10 Aaron Lee, Mass.-Dartmouth	So	29	96	3.3		
11 Troy Ambers, Rockford	Jr	24	79	3.3		

# Team leaders

Final statistics

SCORING OFFENSE						
	G	W-L	PTS	AVG		
1 Salisbury St.	26	18-8	2551	98.1		
2 Worcester St.	27	19-8	2618	97.0		
3 Anna Maria	27	21-6	2605	96.5		
4 Redlands	24	10-14	2278	94.9		
5 St. Joseph's (Me.)	29	22-7	2637	90.9		
6 Hamilton	27	22-5	2450	90.7		
7 New Jersey Tech	26	22-4	2350	90.4		
8 Mass.-Dartmouth	31	25-6	2773	89.5		
9 Maryville (Tenn.)	26	20-6	2304	88.6		
10 Salem St.	26	18-8	2290	88.1		
11 Babson	25	20-5	2194	87.8		
12 Ill. Wesleyan	25	16-9	2186	87.4		
13 Ferrum	25	18-7	2169	86.8		
14 Manchester	28	20-8	2424	86.6		

SCORING MARGIN						
	OFF	DEF	MAR			
1 New Jersey Tech	90.4	65.7	24.7			
2 Rowan	81.7	61.9	19.8			
3 Wis.-Platteville	85.0	66.2	18.8			
4 Scranton	79.8	61.5	18.3			
5 Williams	81.5	64.4	17.1			
6 Eureka	79.1	62.8	16.3			
7 Anna Maria	96.5	80.4	16.0			
8 Cal Lutheran	85.4	69.7	15.7			
9 Calvin	84.9	69.3	15.6			
10 Manchester	86.6	71.5	15.1			
11 Hunter	83.9	69.0	14.9			
12 Maryville (Tenn.)	88.6	74.1	14.5			
13 New York U.	82.0	68.0	14.0			
14 Babson	87.8	74.1	13.7			

FREE-THROW PERCENTAGE						
	FT	FTA	PCT			
1 Colby	391	506	77.3			
2 Wabash	412	534	77.2			
3 Franklin	477	624	76.4			
4 Dickinson	290	380	76.3			
5 Hanover	472	623	75.8			
6 Ill. Wesleyan	468	619	75.6			
7 Denison	326	433	75.3			
8 Moravian	290	387	74.9			
9 Rochester	309	413	74.8			
10 Carleton	397	531	74.8			
11 Manchester	537	720	74.6			
12 King's (Pa.)	261	350	74.6			
13 Kean	548	735	74.6			
14 Heidelberg	463	621	74.6			

FIELD-GOAL PERCENTAGE				REBOUND
	FG	FGA	PCT	
1. St. John's (Minn.)	744	1415	52.6	1. Eureka
2. Bridgewater (Va.)	610	1170	52.1	2. Bethel (Minn.)
3. Scranton	871	1676	52.0	3. Wilkes
4. Otterbein	851	1651	51.5	4. Johns Hopkins
5. Wartburg	754	1463	51.5	5. Carthage
6. Lebanon Valley	767	1474	51.5	6. Scranton
7. Chris. Newport	909	1774	51.2	7. Williams
8. Maryville (Tenn.)	805	1575	51.1	8. Wooster
9. Hiram	759	1491	50.9	9. Roger Williams
10. Eureka	833	1637	50.9	10. Albright
11. Wis.-Whitewater	800	1578	50.7	11. Rowan

## ■ Division I baseball leaders Through April 18

BATTING					EARNED-RUN AVERAGE					HOME RUNS					BATTING											
(2.5 ab/game and 25 at bats)	CL	G	AB	H	AVG	(Minimum 20 innings)	CL	G	IP	R	ER	ERA	(Minimum 5)	CL	G	NO	AVG	G	AB	H	AVG					
1. Eric Danapilis, Notre Dame	SR	27	97	48	.495	1. David Sawicki, Seton Hall	JR	6	34.0	5	2	0.53	1. Ryan McGuire, UCLA	JR	34	16	0.47	1. Old Dominion	34	1063	370	.348				
2. Mark Winston, Chicago St.	SR	19	62	30	.484	2. Mike Nartker, Kent	JR	7	32.1	2	2	0.56	2. Hayland Hardy, Stephen F. Austin	SR	39	17	0.44	2. Brigham Young	37	1240	430	.347				
3. Mike Barger, St. Louis	JR	28	112	53	.473	3. Shawn Moody, Le Moyne	SR	4	26.0	3	2	0.69	3. David Smith, Le Moyne	JR	19	8	0.42	3. Arizona	45	1674	579	.346				
4. Paul LoDuca, Arizona St.	JR	48	214	97	.453	4. Steve Leonard, Northeastern	SR	4	26.0	2	2	0.69	4. Sal Bando Jr., Oklahoma St.	SR	29	12	0.41	4. New Mexico	45	1560	533	.342				
5. Pat Watkins, East Caro.	JR	42	147	66	.449	5. Mike Ciszewski, Niagara	SR	4	21.0	3	2	0.86	5. George Arias, Arizona	JR	44	18	0.41	5. Southern-B.R.	29	913	310	.340				
6. Drew Brown, St. Peter's	JR	22	76	34	.447	6. Joe Hughes, Towson St.	JR	11	50.2	14	5	0.89	6. Pat Watkins, East Caro.	JR	42	17	0.40	6. Notre Dame	27	857	290	.338				
7. Greg Gilmer, Dartmouth	FR	15	47	21	.447	7. Jon Ratliff, Le Moyne	JR	6	35.0	9	4	1.03	7. Dallas Monday, East Tenn. St.	SR	30	12	0.40	7. Pittsburgh-B.	28	816	276	.338				
8. David Smith, Le Moyne	JR	19	56	25	.446	8. Kevin Loewe, Md.-Balt. County	SO	8	41.0	9	5	1.10	8. Ronald Smith, Southern-B.R.	SR	23	9	0.39	8. Arizona St.	48	1796	604	.336				
9. Shawn Shugars, Md.-Balt. County	JR	22	74	33	.446	9. Brian Woods, FDU-Teaneck	SR	6	37.0	9	5	1.22	9. Pat Clougherty, North Caro. St.	JR	42	16	0.38	9. Kansas	37	1314	439	.334				
10. Marc Sims, Ohio	JR	23	86	38	.442	10. Bobby Walker, George Mason	SO	5	37.0	8	5	1.22	10. Brent Turley, Brigham Young	SR	30	11	0.37	10. New Mexico St.	41	1381	459	.332				
11. Mike Hooks, East Tenn. St.	JR	29	93	41	.441	11. Travis Miller, Kent	SO	6	35.2	6	5	1.26	11. Rod Walker, East Tenn. St.	SR	30	11	0.37	11. Oklahoma	38	1358	443	.326				
12. Mike Wiseley, Eastern Mich.	SR	29	100	44	.440	12. Chris Myers, Georgia Tech	JR	26	51.1	9	8	1.40	12. Marcus Lee, Navy	JR	25	9	0.36	12. Villanova	26	883	287	.325				
13. Mickey Houston, Southern Utah	JR	31	116	51	.440	13. Jimmy Walker, Kansas	SR	17	48.1	12	8	1.49	13. Brooks Kieschnick, Texas	JR	48	17	0.35	PITCHING								
14. Marc Sogmoen, Nebraska	SR	33	114	50	.439	13. Rod Jackson, Jackson St.	SR	9	48.1	17	8	1.49	14. Jason Glover, Georgia St.	FR	29	10	0.34	G	IP	R	ER	ERA				
15. Dennis Dwyer, Connecticut	JR	21	80	35	.438	15. Brian Anderson, Wright St.	JR	6	54.0	13	9	1.50	15. Donny Hackworth, Morehead St.	JR	32	11	0.34	1. Kent	25	184.2	48	40	1.95			
16. Casey Burrill, Southern Cal.	SR	44	166	72	.434	16. Jonathan Johnson, Florida St.	JR	12	71.0	13	12	1.52	15. Marc Sogmoen, Nebraska	SR	32	11	0.34	2. Le Moyne	19	140.0	57	38	2.44			
17. Bo Durkas, Virginia Tech	SO	30	113	49	.434	17. Stuart Hirschman, Michigan St.	SR	6	45.0	11	8	1.60	17. Todd Greene, Ga. Southern	SR	44	15	0.34	3. North Caro. St.	42	364.2	134	106	2.62			
18. Michael Green, Pennsylvania	SO	26	74	32	.432	18. Trey Moore, Texas A&M	SO	13	71.1	19	13	1.64	18. Jason Thompson, Arizona	JR	45	15	0.33	4. Florida St.	41	369.0	136	110	2.68			
19. Mike Mora, Vermont	JR	25	88	38	.432	19. Clark Khayat, Dartmouth	SR	9	38.0	20	7	1.66	18. Mark Gulsteth, New Mexico	JR	45	15	0.33	5. Georgia Tech	38	336.0	141	103	2.76			
20. Boomer Whipple, Vanderbilt	SO	35	139	60	.432	20. Paul Wilson, Florida St.	SO	11	81.1	21	15	1.66	19. Marty Watson, Evansville	SR	33	11	0.33	6. Central Mich.	29	211.2	95	65	2.76			
21. Derrick Calvin, Southern-B.R.	SR	29	102	44	.431	21. A. Sylvester, N.C.-Greensboro	FR	12	42.2	8	8	1.69	18. Eric Danapilis, Notre Dame	SR	27	9	0.33	7. East Caro.	42	335.2	146	105	2.82			
22. Dan Puskas, Princeton	SR	22	65	28	.431	22. Brett Laxton, Louisiana St.	FR	10	58.1	14	11	1.70	RUNS BATTED IN					G	PO	A	E	PCT				
23. Kyle Shade, Northwestern (La.)	SR	39	131	56	.427	23. Todd Schafter, Central Mich.	JR	6	31.2	9	6	1.71	1. Marcus Lee, Navy	JR	25	41	1.640	1. North Caro. St.	36	920	356	33	.976			
23. Bill Wevers, Western Ky.	SR	35	131	56	.427	24. Jason Haynie, South Caro.	FR	12	42.0	20	8	1.71	2. David Smith, Le Moyne	JR	19	31	1.632	2. Tennessee	36	920	356	33	.975			
25. Eric Dalton, New Mexico St.	JR	37	129	55	.426	25. Dom Viola, Northwestern (La.)	SR	13	57.1	23	11	1.73	3. Ryan McGuire, UCLA	JR	34	54	1.59	3. Duke	42	1152	496	46	.973			
26. Jack Stanczak, Villanova	JR	26	87	37	.425	26. Jeremy Torres, FDU-Teaneck	JH	5	26.0	7	5	1.73	4. Eric Danapilis, Notre Dame	SR	27	42	1.56	4. Pepperdine	39	993	461	41	.973			
27. Mark Little, Memphis St.	JR	38	120	51	.425	27. Dustin Hermanson, Kent	SO	6	41.0	9	8	1.76	5. Duane Filchner, Radford	SO	30	46	1.53	5. Va. Military	38	946	437	39	.973			
28. Rob Mummau, James Madison	SR	30	113	48	.425	28. Henry Toolan, Fordham	FR	6	35.2	15	7	1.77	6. Toby Smith, Wichita St.	JR	38	57	1.50	6. Sam Houston St.	44	1044	553	47	.971			
29. Marty Boryezewski, St. Peter's	JR	22	73	31	.425	28. Randy Chirumbolo, Wagner	JH	5	35.2	15	7	1.77	7. Dallas Monday, East Tenn. St.	SR	30	45	1.50	7. Old Dominion	34	828	313	34	.971			
30. Mark Landers, West Va.	JR	32	111	47	.423	30. Clint Straub, Detroit Mercy	SR	5	25.0	7	5	1.80	8. Sal Racobaldo, FDU-Teaneck	JR	21	31	1.48	8. Rutgers	31	775	323	33	.971			
31. Justin Howard, Massachusetts	JR	23	90	38	.422	31. Bob Scola, Indiana	JR	9	48.2	12	10	1.85	9. Marc Sogmoen, Md.-Balt. County	SR	32	46	1.44	9. Evansville	33	788	355	34	.971			
32. Jon Manvelian, LIU-Brooklyn	FR	16	45	19	.422	32. Basil Clausen, Eastern Ill.	JR	7	48.1	15	10	1.86	11. Mark Gulsteth, New Mexico	JR	45	63	1.40	10. Miami (Fla.)	39	1071	446	46	.971			
33. Ryan Topham, Notre Dame	FR	24	64	27	.422	33. Hector Hernandez, Southern-B.R.	JR	9	38.0	13	8	1.89	12. Geoff Edsall, Old Dominion	JR	34	47	1.38	11. Santa Clara	41	1021	446	45	.970			
34. Pat Conreux, St. Louis	JR	27	114	48	.421	34. Mike Halperin, Central Fla.	SO	11	61.2	25	13	1.90	13. George Arias, Arizona	JR	44	59	1.34	12. Mississippi St.	33	853	351	37	.970			
35. John Clifford, Dartmouth	SO	20	69	29	.420	35. Brian Powell, Georgia	FR	9	51.2	16	11	1.92	14. Paul LoDuca, Arizona St.	JR	48	64	1.33	13. Oregon St.	31	790	310	34	.970			
35. Mike Martin, Boston College	JR	19	69	29	.420	STRIKEOUTS (PER NINE INNINGS)					CL	G	IP	SO	AVG	14. Pat Clougherty, North Caro. St. <td>JR</td> <td>42</td> <td>56</td> <td>1.33</td> <th colspan="5">SCORING</th>	JR	42	56	1.33	SCORING					
STOLEN BASES					(Minimum 10 made)	CL	G	IP	SO	AVG	1. Ricky Farley, Md.-East Shore <td>JR</td> <td>31</td> <td>38</td> <td>1.23</td> <td>14. Jason Rausch, Canisius</td> <td>JR</td> <td>41</td> <td>54</td> <td>1.32</td> <th>G</th> <th>R</th> <th>AVG</th>	JR	31	38	1.23	14. Jason Rausch, Canisius	JR	41	54	1.32	G	R	AVG			
1. Ricky Farley, Md.-East Shore	JR	31	38	46	1.23	1. Nate Brown, California	SR	11	52.1	80	13.8	2. Tom Hutchison, Yale	JR	23	26	1.13	17. Darren Stumberger, South Fla.	JR	41	54	1.32	1. Kansas	37	375	10	10.14
2. Tom Hutchison, Yale	JR	23	26	28	1.13	2. Kelly Wunsch, Texas A&M	JR	12	58.1	84	13.0	3. Edward Bady, Alabama St.	JR	39	42	1.08	18. Chuck Kulle, Le Moyne	JR	19	25	1.32	2. Arizona	45	440	9.78	
3. Edward Bady, Alabama St.	JR	39	42	50	1.08	3. Dustin Hermanson, Kent	SO	6	41.0	58	12.7	4. Kevin Gibbs, Old Dominion	FR	34	36	1.06	19. Antone Williamson, Arizona St.	SO	48	63	1.31	3. New Mexico	45	424	9.42	
4. Kevin Gibbs, Old Dominion	FR	34	36	41	1.06	4. M. Ottmers, Tex.-Pan American	SO	13	55.2	77	12.4	5. Luke Oglesby, New Mexico	JR	44	48	1.05	19. Brooks Kieschnick, Texas	JR	48	63	1.31	4. Southern-B.R.	29	272	9.38	
5. Luke Oglesby, New Mexico	JR	44	48	51	1.05	5. Willard Brown, Stetson	SO	12	66.2	91	12.3	6. Shaun Riley, Hofstra	SR	25	23	1.05	WIN-LOSS PERCENTAGE					W	L	T	PCT	
6. Shaun Riley, Hofstra	SR	25	23	25	1.05	6. Jay Witasick, Md.-Balt. County	JR	8	23.2	32	12.2	7. Vee Hightower, Vanderbilt	JR	32	31	0.97	1. Le Moyne	19	7	0.33	1. Le Moyne	19	7	0	0.898	
7. Vee Hightower, Vanderbilt	JR	32	31	37	0.97	7. Brad Rigby, Georgia Tech	SO	10	58.0	78	12.1	8. Shawn Knight, William & Mary	JR	21	20	0.95	2. Texas A&M	45	424	9.42	2. Texas A&M	45	424	9.42		
8. Shawn Knight, William & Mary	JR	21	20	22	0.95	8. Rob Kell, Temple	SR	12	41.0	55	12.1	9. Mike Ramsey, Cleveland St.	SR	28	17	0.61	3. North Caro. St.	36	6	0	0.857	3. North Caro. St.	36	6	0	0.857
9. Boyd Wisdom, FDU-Teaneck	JR	21	20	22	0.93	9. Marc Grande, Florida Int'l	SR	11	50.1	67	12.0	4. Chris DeDomenico, Wagner	FR	20	12	0.60	4. Texas	40	8	0	0.833	4. Texas	40	8	0	0.833
10. Mike Barger, St. Louis	JR	28	26	32	0.93	10. John Powell, Auburn	JR	15	87.2	116	11.9	5. Dennis Dwyer, Connecticut	JR	21	11	0.52	5. Old Dominion	28	6	0	0.820	5. Old Dominion	28	6	0	0.820
11. Randall Pannell, Florida A&M	SR	38	35	36	0.92	11. Shawn Senior, North Caro. St.	JR	10	65.1	86	11.8	6. Greg Norton, Oklahoma	SR	38	19	0.50	6. Pittsburgh	23	5	0	0.816	6. Pittsburgh	23	5	0	0.816
12. Ben Ortmann, Portland	SR	34	31	37	0.91	12. Matt Threshouse, South Caro.	SR	10	60.0	76	11.4	7. Greg Elliott, Md.-Balt. County	SR	22	11	0.50	7. Georgia Tech	31	7	0	0.816	7. Georgia Tech	31	7	0	0.816
13. Dennis Dwyer, Connecticut	JR	21	19	21	0.90	13. John Wasdin, Florida St.	FR	11	72.2	91	11.3	8. Drew Brown, St. Peter's	JR	22	11	0.50	8. Yale	29	8	0	0.800	8. Yale	29	8	0	0.800
14. Chris Wilson, Tennessee St.	JR	28	25	28	0.89	14. Jason Haynie, South Caro.	FR	12	42.0	52	11.1	9. Kenny Harrison, Hawaii	SR	43	21	0.49	9. Kansas	29	8	0	0.7.					

# Division II baseball leaders Through April 12

BATTING				
(25 ab/game and 20 at bats)	CL	G	AB	H
1. Dom Gatti, Adelphi	SR	17	64	35
2. Dave Skovera, Clarion	JR	16	45	24
3. Pat Scavone, Assumption	JR	11	39	20
4. Joe Haragos, Indiana (Pa.)	SO	15	42	21
5. Brett Bakner, Shepherd	SO	14	49	24
6. Kevin Jason, New Haven	FR	8	31	15
7. Drew Hamilton, St. Michael's	SO	9	29	14
8. Jason Ahee, Hillsdale	JR	17	48	23
9. Jeff Huska, South Dak.	JR	14	46	22
10. Derric Taylor, Morehouse	SR	18	53	25
11. Earl Wallace, Mansfield	JR	17	47	22
12. John Newsome, West Ga.	SR	31	110	51
13. Joe Smith, Concordia (N.Y.)	FR	15	50	23
14. Dennis Ricupero, Bentley	FR	7	24	11
15. Jason Dove, Dowling	SO	6	24	11
16. Chet Henicle, Bloomsburg	SR	15	46	21
17. Joe Shapley, Ky. Wesleyan	SR	20	68	31
18. Brian Keck, Fort Hays St.	FR	16	42	19
19. John Shedd, Clarion	FR	16	49	22
20. Travis Johnson, North Dak.	FR	16	49	22
21. Bill Gross, Slippery Rock	SR	24	83	37
22. Gaines Cox, Carson-Newman	SR	30	110	49
23. Tony Durkan, Assumption	SR	9	27	12
24. Kevin Brown, Southern Ind.	SO	29	84	37
25. Pete Bifone, Bellarmine	SR	27	100	44
26. Bob Cicero, Pittsburg St.	SR	27	98	43
27. Marty Nichols, Lenoir-Rhyne	JR	28	89	39
28. D. J. Harris, North Ala.	JR	34	108	47
29. Justin Laughlin, Wofford	JR	17	53	23
30. Tajaron Williams, Virginia St.	SO	18	60	26
31. Jay Friday, Assumption	SR	12	30	13
32. Harold Williams, Livingston	SR	32	119	51
33. Dan Venezia, Concordia (N.Y.)	SR	16	56	24
34. Grady Chase, Millersville	SR	15	42	18
35. Brendan Neilon, Merrimack	SR	8	21	9

STOLEN BASES				
(Minimum 5 made)	CL	G	SB	SBA
1. Rob Ross, Bentley	SR	8	11	12
2. L. Campbell, LeMoyne-Owen	SR	18	24	25
3. Bob Finkovich, Hillsdale	SR	17	22	26
4. Jason Howser, Central Mo. St.	SR	26	33	35
5. Vince Campbell, St. Augustine's	SR	19	23	24
6. Chad Miller, South Dak.	SR	14	16	16
7. Keith Jones, St. Augustine's	JR	18	20	21
8. Joe Zuzo, Limestone	JR	36	37	38
9. Robert Watkins, Morehouse	SR	18	17	17
10. Tajaron Williams, Virginia St.	SO	18	17	17
11. Glen Barker, St. Rose	SR	13	12	13
12. Rob Aziz, Mass.-Lowell	SR	12	11	13
13. Pat Scavone, Assumption	JR	11	10	12
14. Laverne Fairley, St. Augustine's	JR	21	19	20
15. Dom Gatti, Adelphi	SR	17	14	17

MOST SAVES				
(Minimum 5 made)	CL	G	IP	ERA
1. Steve Charles, Troy St.	SR	10	13.0	1.38
2. Terry Pearson, Livingston	JR	14	21.0	3.00
3. Shawn Slade, Tampa	SR	21	25.0	3.24
4. Eddie Valadez, Texas A&M	SR	18	38.1	2.56
5. Mike Zaccaro, Calif. (Pa.)	FR	8	10.2	3.38
6. Steve Lee, S.C. Aiken	SR	15	38.0	3.55
7. Kevin Dinnen, Barry	JR	16	32.0	6.19
8. Greg Shepherd, Mo. St. Louis	JR	7	7.2	0.00
9. M. Deskins, Wayne St. (Mich.)	JR	7	8.2	1.03
10. Ken Leonese, Metropolitan St.	JR	12	22.0	1.64
11. Tony Franchi, UC Davis	SR	15	21.0	3.43
12. Steve Belkin, San Fran. St.	JR	12	30.1	4.16
13. Neil Forsythe, Rollins	FR	20	40.0	4.50

EARNED-RUN AVERAGE				
(Minimum 10 innings)	CL	G	IP	ERA
1. Steve Shubert, Gannon	SR	3	22.0	0.00
2. Joe Shapley, Ky. Wesleyan	SR	3	20.0	0.1
3. Matt Byrd, Oakland	SR	3	20.0	0.1
4. Jeff Shoaf, Washburn	JR	8	18.1	0.1
5. Jon Goode, Sacred Heart	JR	4	28.0	0.2
6. Mike Harich, Slippery Rock	SR	5	27.0	0.2
7. Bryan Shover, Valdosta St.	SO	10	64.0	0.3
8. Steve Micknich, Mansfield	JR	5	24.0	0.2
9. Jim Kurlinski, Northwood	JR	4	24.0	0.2
10. Barry Lichau, Sonoma St.	SR	10	60.0	0.3
11. Ben Witmer, Bloomsburg	FR	2	18.0	0.2
12. Kevin Ohme, North Fla.	SR	12	70.0	0.3
13. Don King, Mass.-Lowell	JR	3	17.1	0.2
14. Matt Logeais, Mo. St. Louis	JR	5	33.1	0.4
15. Heath Best, Catawba	FR	8	32.2	0.5
16. R. Muthersbaugh, Sacred Heart	SR	4	31.1	0.4
17. Doug Danielson, Quinnipiac	SR	4	15.0	0.4
18. Chris Locane, Francis Marion	JR	11	37.0	0.5
19. Greg Orr, Southern Ind.	JR	6	34.0	0.5
20. Mike Fetscher, Southern Ind.	SO	12	40.2	0.6
21. Steve Dann, North Dak.	JR	5	25.0	0.6
22. Tim Stratman, Mo. St. Louis	JR	4	25.0	0.6
23. Kyle Weaver, Longwood	SR	11	55.2	0.7
24. Erik Tumas, Longwood	SO	2	12.1	0.4
25. Rob Hahne, Elon	SR	11	43.0	0.7
26. Dave Reid, West Liberty St.	SR	5	36.0	0.7
27. David Harris, Fla. Southern	JR	12	89.2	0.7
28. Josh Barron, Lewis	FR	6	41.1	0.7
29. Jeff Paluk, Saginaw Valley	JR	5	29.1	0.8
30. Jon Siedmon, Sonoma St.	JR	9	40.1	0.8
31. Stanley Hurt, Norfolk St.	JR	6	28.2	0.8
32. Clancy Covert, Carson-Newman	JR	12	44.1	0.8
33. Chad Austad, St. Cloud St.	SO	4	22.0	0.5
34. Troy Van Orman, South Dak.	JR	6	16.1	0.5
35. Jim Delbrugge, West Liberty St.	SR	4	26.1	0.5

STRIKEOUTS (PER NINE INNINGS)				
(Minimum 10 innings)	CL	G	IP	SO
1. Stanley Hurt, Norfolk St.	JR	6	28.2	46
2. Eric Shelton, Bowie St.	FR	6	26.0	41
3. Mike Boebert, East Stroudsburg	SO	2	10.0	15
4. Steve Dann, North Dak.	JR	5	25.0	37
5. Steve Shubert, Gannon	SR	3	22.0	32
6. Bob Biggeli, Springfield	JR	3	23.0	32
7. Oscar Draper, Alabama A&M	JR	6	25.0	34
8. Chris Anastasi, Concordia (N.Y.)	SR	5	28.1	37
9. Ryan Weller, Mankato St.	SR	4	15.1	20
10. Jim Kurlinski, Northwood	JR	4	24.0	31
11. Steve Day, Mesa St.	SR	9	53.0	67

MOST VICTORIES				
(Minimum 10 innings)	CL	G	IP	W
1. Kevin Ohme, North Fla.	SR	12	70.0	9
2. Bryan Shover, Valdosta St.	SO	10	64.0	9
3. Larry Vrtiska, Armstrong St.	JR	9	48.0	8
4. Barry Lichau, Sonoma St.	SR	10	60.0	8
5. Mark Jones, Tampa	SR	12	72.0	8
6. Eddy Gaillard, Fla. Southern	SR	13	76.1	8
7. David Harris, Fla. Southern	JR	12	89.2	8
8. Greg Smyth, Rollins	SO	16	78.2	8
9. Rob Batchler, Troy St.	JR	11	77.0	8
10. Jason Wallace, Catawba	JR	10	49.2	7
11. Kyle Weaver, Longwood	SR	11	55.2	7
12. Junior Hoffman, North Ala.	JR	13	41.0	7

HOME RUNS				
(Minimum 3)	CL	G	NO	AVG
1. Justin Laughlin, Wofford	JR	17	11	0.65
2. John Stratton, Jacksonville St.	SR	33	18	0.55
3. Darren Hayes, Wingate	SO	31	13	0.42
4. Chris Melendez, Queens (N.Y.)	SO	12	5	0.42
5. Chad Pribly, North Dak.	SR	15	6	0.40
6. Hassan Robinson, Springfield	SO	10	4	0.40
7. Tut Bailey, Shippensburg	SR	23	9	0.39
8. Robby Beaver, Jacksonville St.	JR	34	13	0.38
9. Sean Starratt, Livingston	SR	32	12	0.38
10. Vinny Birrittieri, Valdosta St.	SR	33	12	0.36
11. John Booker, Armstrong St.	JR	42	15	0.36
12. D. J. Harris, North Ala.	JR	34	12	0.35
13. Chris Hodge, Augusta	SR	38	13	0.34
14. Todd Dunn, North Fla.	JR	36	12	0.33
15. Tom Estep, Francis Marion	SR	30	10	0.33
16. Pete Bifone, Bellarmine	SR	27	9	0.33
17. Bryan Lee, North Dak. St.	SR	15	5	0.33
18. Dwight Byron, N.M. Highlands	JR	19	6	0.32
19. Mario Munoz, Mesa St.	SR	32	10	0.31
20. Dan Venezia, Concordia (N.Y.)	SR	16	5	0.31

RUNS BATTED IN				
(Minimum 10)	CL	G	NO	AVG
1. Pat Scavone, Assumption	JR	11	20	1.82
2. Sean Starratt, Livingston	SR	32	55	1.72
3. John Stratton, Jacksonville St.	SR	33	54	1.64
4. Jeff Huska, South Dak.	JR	14	21	1.50
5. Tom Estep, Francis Marion	SR	30	44	1.47
6. Mario Munoz, Mesa St.	SR	32	45	1.41
7. Rick Ladjevich, Central Mo. St.	JR	25	35	1.40
8. D. J. Harris, North Ala.	JR	34	47	1.38
9. John Booker, Armstrong St.	JR	42	57	1.36
10. Tut Bailey, Shippensburg	SR	23	31	1.35
11. Chris Millsis, Armstrong St.	SR	42	56	1.33
12. Darren Hayes, Wingate	SO	31	41	1.32
13. Terry Taylor, Longwood	SR	23	30	1.30
14. Rob Neal, Cal Poly SLO	SO	30	38	1.27
15. Pete Bifone, Bellarmine	SR	27	34	1.26
16. Justin Laughlin, Wofford	JR	17	21	1.24
17. Justin Pace, Limestone	SO	35	43	1.23
18. Daryl Howard, Virginia St.	JR	18	22	1.22
19. Scott DeHaven, Armstrong St.	JR	41	50	1.22
20. Don LaMonte, West Ga.	SR	29	35	1.21

DOUBLES				
(Minimum 4)	CL	G	NO	AVG
1. Jason Dove, Dowling	SO	6	4	0.67
2. Terry Hurley, Merrimack	JR	8	5	0.63
3. Larry Simpson, Bellarmine	SR	29	17	0.59
4. Bob Mutnansky, Mo. St. Louis	JR	19	11	0.58
5. Pat Scavone, Assumption	JR	11	6	0.54
6. Bob Gibbons, Pitt.-Johnstown	SR	13	7	0.54
7. Chris DeRorio, Adelphi	SR	17	9	0.53
8. Tom Huff, Slippery Rock	JR	24	12	0.50
9. Derric Taylor, Morehouse	SR	18	9	0.50
10. Jeff Huska, South Dak.	JR	14	7	0.50
11. Dave Hebert, Mass.-Lowell	JR	12	6	0.50
12. Bill Buscetto, New Haven	SO	8	4	0.50
13. Kevin Jason, New Haven	FR	8	4	0.50

TRIPLES				
(Minimum 2)	CL	G	NO	AVG
1. Dexter Johnson, Assumption	SO	11	3	0.27
2. Steve Santucci, Assumption	SR	12	3	0.25
3. Dave Donofrio, New Haven	JR	8	2	0.25
4. Damien Patton, Alabama A&M	FR	17	4	0.24
5. Rick Podsiadlo, Southern Conn. St.	JR	13	3	0.23
6. Derric Taylor, Morehouse	SR	18	4	0.22
7. Matt Moran, Mass.-Lowell	SR	9	2	0.22
8. Bobby Lambert, Mankato St.	JR	14	3	0.21
9. Dave Lapreay, American Int'l	JR	10	2	0.20
10. Tony Jordan, Cal St. Stanislaus	SR	32	6	0.19
11. John Shedd, Clarion	SR	16	3	0.19
12. Matt Santistevan, Metropolitan St.	SR	28	5	0.18

# Division II softball leaders Through April 12

BATTING					
(20 ab/game and 20 at bats)	CL	G	AB	H	AVG
1. Sherry Howell, Eckerd	SR	22	66	39	.591
2. Lisa Westcott, Norfolk St.	JR	29	85	50	.588
3. Michelle Cote, Assumption	SO	13	35	20	.571
4. Denise Patrick, Molloy	JR	12	32	18	.563
5. Dora Holmes, Virginia Union	JR	18	50	28	.560
6. Suzi Campbell, Carson-Newman	SR	21	68	38	.559
7. Amy Tjaarda, Adams St.	SR	27	87	48	.552
8. Wanda Baptist, Virginia Union	SR	17	46	25	.543
9. April Williams, Central Okla.	JR	23	72	39	.542
10. Rachel Sioloff, Wis.-Parkside	JR	23	85	46	.541
11. Vantrice Bowleg, St. Augustine's	SR	17	58	31	.534
12. Christy Panches, Cal Poly SLO	JR	30	94	50	.532
13. Heather Lefford, Ashland	JR	22	65	34	.523
14. Marianne Maier, Bridgeport	SR	27	90	47	.522
15. Nikki Rellow, Colorado Mines	FR	16	52	27	.519
16. Sunita Taylor, St. Paul's	JR	23	58	30	.517
17. Cathleen Meaden, Bridgeport	SR	27	90	46	.511
18. Sammi Hatcher, Carson-Newman	SR	21	81	41	.506
19. Stacie Longquist, Humboldt St.	JR	34	89	45	.506
20. Rhonda Barkers, Virginia Union	JR	16	42	21	.500
21. Meloney Winters, Mars Hill	JR	25	77	38	.494
22. Vicky Cavadias, Chapman	SR	29	69	34	.493
23. Angie Wagner, Mankato St.	JR	26	73	35	.479
24. Jean Buskirk, Bloomsburg	SR	20	61	29	.475
25. Theresa Kovach, Lock Haven	SR	16	59	28	.475
26. Shawna Currier, Merrimack	SO	14	32	15	.469
27. Wendy Ricker, Pittsburg St.	JR	26	77	36	.468
28. Michelle Barnhart, Emporia St.	JR	21	60	28	.467
29. Rhonda Eustice, Northwest Mo. St.	JR	19	60	28	.467
30. Lauren Mitchell, Calif. (Pa.)	SR	15	41	19	.463
31. Michelle Callahan, Bridgeport	SO	27	65	30	.462
32. Michelle Palmer, Sacred Heart	JR	14	39	18	.462
33. Shellie Davis, Fla. Southern	FR	34	102	47	.461
34. Stacy Harter, Mo. Southern St.	SR	28	89	41	.461
35. Melissa Punch, Cal St. Dom. Hills	SR	22	61	28	.459
36. Laura Case, Elon	SR	27	83	38	.458
37. Anne Moe, Northeast Mo. St.	SR	20	66	30	.455
37. Krista Miller, Shippensburg	SR	16	44	20	.455
39. Monica Martinez, Barry	SR	44	137	62	.453
40. Janice Kruener, Wmونا St.	JR	9	31	14	.451
41. Michelle Bequette, W. Sparburg	JR	30	98	44	.449
42. Julie Barrett, Sacred Heart	SO	14	38	17	.447
43. Cindy Starnes, Wingate	SO	30	99	44	.444
44. Lauren Hatfield, Franklin Pierce	SR	15	45	20	.444
45. S. Faircloth, Southern Conn. St.	FR	12	27	12	.444
46. Kara Paula, Tampa	SR	35	112	49	.438
46. Stephanie Cook, Central Okla.	FR	23	64	28	.438
46. Elizabeth Grizzell, Shepherd	SO	14	48	21	.438
49. Kim Edmonds, Humboldt St.	SR	35	117	51	.436
50. Sandra Billings, Columbus	SR	36	108	47	.435



# Committee urges big response to peer-review nominations

The NCAA Committee on Athletics Certification wants the nominating process for peer reviewers to be as open as possible. With that goal in mind, nomination forms will be made available to a wide range of institutions, groups and individuals.

Marcia L. Saneholtz, senior woman administrator at Washington State University and chair of the peer-selection subcommittee, urged the membership to respond to the request for nominations, noting that a pool of at least 300 peer reviewers will be required to conduct about 60 reviews in each year of the five-year cycle.

"Recent retirees are valuable resources and can play an important role in the process," Saneholtz said. "Since they may not be in the regular communication loop, please contact them and encourage them to volunteer their service—and nominate them."

## Will send forms

The nomination forms will be sent to all Division I member institutions and conferences, probably in late April. The committee hopes the timing will enable conferences to discuss nominations at their May and June meetings.

Forms also will be sent to a number of related organizations, such as the Faculty Athletics Representatives Association, the National Association of Collegiate Directors of Athletics, the National Association of Collegiate Women Athletic Administrators, the National Association of Athletic Compliance Coordinators and the National Association of Academic Advisors for Athletics, among others.

Also, individuals will be able to nominate themselves and may request a form for that purpose from the national office. The form will be sent to individuals who previously indicated to the national office an interest in serving as a peer reviewer.

The standard information sup-

## Peer-reviewer qualifications

*The minimum requirements to be a peer reviewer in the athletics certification process are listed in NCAA Bylaw 33.2.3.2. To be considered for placement in the pool, an individual must:*

- Be from a Division I institution or conference (or have retired recently) and
- Have a general knowledge of intercollegiate athletics (as evidenced by positions held, committee service, etc.).

*Also, the individual must:*

- Hold the position of chief executive officer, faculty athletics representative, director of athletics or senior woman administrator at a member institution, or
- Have recognized expertise, skills or experience in particular areas addressed in the certification program (for example, compliance coordinator, business manager, admissions officer, registrar, financial aid administrator, vice-president for fiscal or academic affairs, etc.).

The peer-selection subcommittee may establish criteria or principles for evaluating qualifications and for determining which individuals will be placed in the pool.

Interested individuals may obtain copies of the nominating form from the appropriate Division I institution or conference or by contacting John H. Leavens, NCAA assistant executive director for compliance services, at the national office (913/339-1906).

plied through the form will be used in placing individuals in the peer-review pool, in selecting chairs of review teams, and in assigning chairs and other peer reviewers to specific institutions.

## High interest

Noting the high degree of interest shown in response to an April 7 article in The NCAA News on the peer-selection process, Saneholtz strongly encouraged interested individuals to submit nomination forms rather than call committee or subcommittee members. She also said that when submitting the form to the national office, individuals should not send resumes or similar documents.

Peer reviewers will be responsible for assessing the self-studies required of each Division I institution as a result of the 1993 NCAA Convention's approval of the ath-

letics certification plan.

At its March 31 meeting, the Committee on Athletics Certification expressed its desire for chief executive officers to be involved in the process and set as a possible goal having each Division I CEO chair a peer-review team at least once during the five-year cycle.

The guidelines for peer reviewers are set forth in NCAA Bylaw 33.2.3.2 (see accompanying box).

## Remaining issues

Between now and the May 7 meeting of the full committee, the peer-selection committee will attempt to resolve several issues relating to the pool of peer reviewers, including the size of the pool, a date by which the pool needs to be selected, criteria or principles to be used in selecting peer reviewers and identifying chairs, and means for maintaining the pool over an extended time.



University of Georgia photo

## Role model

Women's basketball player Tracy Walls was one of several University of Georgia student-athletes to help educate children at the Barrow Elementary School on the importance of fitness and education. The week-long program was held in conjunction with National Student-Athlete Week.

# First summer hoops camps certified

The first summer basketball camps have been certified in accordance with new legislation regulating Division I men's and women's basketball coaches' attendance at camps.

In accordance with new NCAA Bylaws 13.13.5 and 30.15, basketball coaches at Division I institutions may attend only institutional summer basketball camps and non-institutional camps that are certified by the NCAA.

The restriction is for events that occur during the Division I summer evaluation periods (July 5-31 for men and July 8-31 for women).

Certification packets for 1993 were mailed to directors of summer camps March 5. Further information about certification can be obtained from Christopher D. Schoemann, legislative assistant, at the NCAA national office.

The first certified camps—seven men's and six women's—are listed here. The sites and

dates of the camps and names, addresses and telephone numbers of principal owners are included.

## Men's camps

■ Metro Index Boys B-ball Camp: California University of Pennsylvania; July 3-7, July 8-12 and July 13-17; Joe Butler and Paul Holzshu, P. O. Box 11642, Pittsburgh, PA 15228-0642; 412/343-7099.

■ Metro Index Boys B-ball Camp: Randolph-Macon College; July 5-9; Joe Butler and Paul Holzshu (see above).

■ Metro Index Boys B-ball Camp: Baldwin-Wallace College; July 11-15; Joe Butler and Paul Holzshu (see above).

■ Metro Index Boys B-ball Camp: Wittenberg College; July 20-24; Joe Butler and Paul Holzshu (see above).

■ Mullen's All-Star Review: Missouri Western State College; July 4-8; Jerry D. Mullen, 16001 West 149th Terrace, Olathe, KS 66061; 913/829-9243.

■ Mullen's All-Star Review (Big Man & Point Guard): William Jewell College; July 29-August 1; Jerry D. Mullen (see above).

■ Rocky Mountain Shootout: Site

undetermined at this time—contact owner for site information; July 15-18; Antonio Adams, P. O. Box 13735, Denver, CO 80201; 303/232-4060.

## Women's camps

■ Future Stars International: State University of New York at Oneonta; July 11-16; Catherine Rush, Box 80044, Valley Forge, PA 19484; 215/783-6336.

■ Future Stars International: Swarthmore College; July 7-10, July 11-16 and July 18-23; Catherine Rush (see above).

■ High Five Basketball Camp: Missouri Western State College; July 25-29 and July 29-August 1; Steve Huber, 505 Chateau Drive, Blue Springs, MO 64014; 816/224-5651.

■ High Five Basketball Camp: North Central College; July 18-22; Steve Huber (see above).

■ Metro Index Girls B-ball Camp: California University of Pennsylvania; July 18-22; Joe Butler and Paul Holzshu, P. O. Box 11642, Pittsburgh, PA 15228-0642; 412/343-7099.

■ Rocky Mountain Shootout: Site undetermined at this time—contact owner for site information; July 22-25; Antonio Adams, P. O. Box 13735, Denver, CO 80201; 303/232-4060.

To the 90% of the colleges who help support NACDA through the purchase of our official directories...

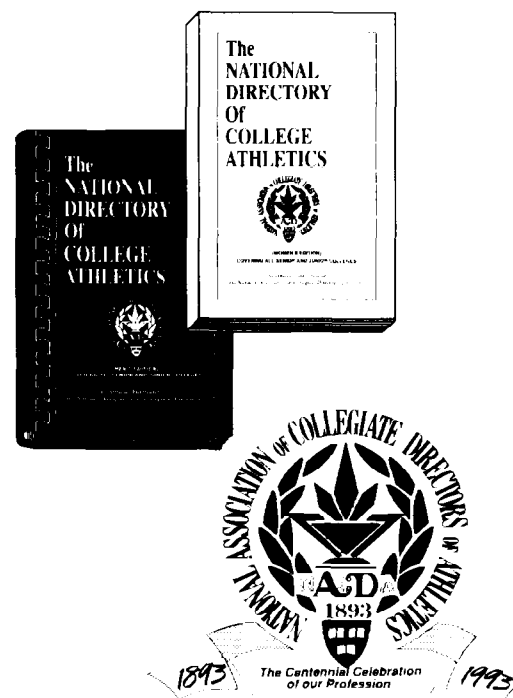

We thank you.

To the other 10%, it's time to see what your associates already know. That when you compare publications, there is no comparison.

When you buy from Collegiate Directories you help support NACDA. If it's not from NACDA and Collegiate Directories, it's not official.

Collegiate Directories, Inc.  
PO Box 450640, Cleveland, OH 44145  
216/835-1172; 216/835-8835 fax  
1-800/42NACDA to order.



## Survey

# Membership reacts to 17 legislative concepts designed as cost-containment measures

► Continued from page 1

lar-season "home" competitions, than any other. Eighty-one percent of the Division I and Division III respondents supported or strongly supported the concept, while the figure in Division II was 83 percent.

Also receiving significant support—more than 70 percent supporting or strongly supporting—were concept Nos. 2, 4, 6 and 16.

Concept No. 2 would establish limits on the number of student-athletes, coaches, administrative personnel, and band and spirit-squad members permitted to travel to regular-season and postseason competitions at the expense of the athletics department and/or the institution.

Training-table meals in the off-season would be eliminated by concept No. 4.

No. 6 would prohibit institutions from providing housing expenses for "away" contests when the site of competition is 120 miles (one-way) or less from campus, except in those instances in which the competition is played before 2 p.m. the next day. A conference waiver process would be available.

The only other recommendation to receive more than 70 percent support in Division I was No. 16, which either would eliminate "tag-team" recruiting in Division I basketball (that is, all three coaches could recruit at the same time) or set a limit of 140 on the number of man days that can be committed to off-campus recruiting.

### Most opposition

The only concept to which more than 30 percent of Division I respondents were either opposed or strongly opposed was No. 7, which would reduce preseason practice opportunities for all fall sports by 25 percent (for example, football and volleyball would be reduced from 29 days to 22, and soccer and field hockey would be reduced from 21 days to 16). Thirty-three percent of Division I opposed the concept.

Both Divisions II and III opposed or strongly opposed by 30 percent or more concept No. 12, which would eliminate all printed material developed for distribution to prospective student-athletes in all divisions. Permissible materials would be those prepared by each institution's admissions office and available to all potential students.

Charts accompanying this story report percentages for support in each category.

### Longer-term concepts

The membership also reacted to six longer-term legislative concepts (the first of which is covered in the financial aid models). Following is the percentage by division of those who indicated they support or strongly support each concept:

■ Establish a men's and women's sports-sponsorship differential for NCAA institutions (regardless of division) sponsoring football. Institutions sponsoring football would be required to sponsor a greater number of women's sports and a reduced number of men's sports to meet minimum requirements. Support or strongly

## 1994 legislative concepts

*Following are the 17 legislative concepts provided by the NCAA Special Committee to Review Financial Conditions in Intercollegiate Athletics. The numbers accompanying the concepts also are used in the other tables on this page.*

■ No. 1: Develop compensation guidelines for athletics department personnel to be included as a part of the Division I self-study process and Division I athletics certification program.

■ No. 2: Establish limits on the number of student-athletes, coaches, administrative personnel, and band and spirit-squad members permitted to travel to regular-season and postseason (bowl) competition at the expense of the athletics department and/or the institution.

■ No. 3: Limit the size of Division I-A football squads to 105 student-athletes, which is approximately a 10 percent reduction based on the average squad size for Division I-A football. (The committee also solicited comments on possible similar squad-size limitations in other sports.)

■ No. 4: Eliminate training-table meals in the off-season.

■ No. 5: Eliminate pregame off-campus housing before regular-season "home" competitions.

■ No. 6: Prohibit institutions from providing housing expenses for "away" contests when the site of competition is 120 miles (one-way) or less from campus, except in those instances in which the competition is played before 2 p.m. the following day. A conference waiver process would be available.

■ No. 7: Reduce preseason practice opportunities for all fall sports by 25 percent (e.g., football and volleyball would be reduced from 29 days to 22, and soccer and field hockey would be reduced from 21 days to 16).

■ No. 8: Reduce off-campus recruiting contact and evaluation days in Divisions I-A and I-AA football and Division I basketball from 110 to 70 (a 36 percent reduction).

■ No. 9: Reduce off-campus, in-person recruiting contacts with and evaluations of prospective student-athletes in Divisions I-A and I-AA football and Division I basketball from seven (three contacts and four evaluations) to four total.

■ No. 10: Decrease the number of allowable visits to campus by prospective student-athletes in Divisions I-A and I-AA football and Division I basketball by 20 percent (i.e., football visits would be reduced from 70 to 56 and basketball visits reduced from 15 to 12).

■ No. 11: Limit number of Division I-A designated full-time assistant football coaches engaged in off-campus recruitment to seven and eliminate "tag-team" recruiting; in Division I-AA, the number of permissible football coaches engaged in off-campus recruiting would be limited to six.

■ No. 12: Eliminate all printed material developed for distribution to prospective student-athletes in all divisions. Permissible materials would be those prepared by each institution's admissions office and available to all potential students.

■ No. 13: Without making a specific recommendation, the committee solicits comments on possible changes to telephone contact regulations and policies between coaches and prospective student-athletes.

■ No. 14: Establish transportation limitations for weekend competitions in all sports: (1) Less than 200 miles (one-way), round-trip ground transportation would be required; (2) between 200 and 300 miles (one-way), ground transportation would be required for travel to the competition with air travel permitted on the return trip; and (3) more than 300 miles (one-way), the mode of travel would be at institutional discretion. (Note: Waivers could be approved by a conference office based on weather considerations.)

■ No. 15: Establish transportation limitations in all sports, requiring that round-trip ground transportation be used for all competitions in which the visiting team would travel less than 150 miles (one-way). (Note: Waivers could be approved by a conference office based on weather considerations.)

■ No. 16: Either eliminate "tag-team" recruiting in Division I basketball (i.e., all three coaches could recruit at the same time) or set a limit of 140 on the number of man days that can be committed to off-campus recruiting.

■ No. 17: In Division I, either eliminate a full-time assistant football coach or eliminate administrative personnel responsible for recruiting.

support: Division I, 37 percent; Division II, 33 percent; Division III, 35 percent.

■ Consider an NCAA structure that would afford Divisions I and II institutions greater flexibility in their athletics programs. Under this concept, institutions would decide on a sport-by-sport basis the scholarship level at which each sport would be sponsored; there would be financial aid maximums, but no minimums, for each sport. Support or strongly support: Division I, 53 percent; Division II, 62 percent; Division III, 28 percent.

■ Eliminate all off-campus recruiting rules except in the sports of football, men's and women's basketball, and women's volleyball. Also, simplify the regulatory approach in sports other than football, basketball and women's volleyball by requiring adherence only to (a) amateur rules, (b) academic rules, (c) number of contests and (d) identification of traditional seasons. Permit marketplace factors, conferences and institutions to address all other regulatory schemes. Support or strongly support: Division I, 40 percent; Division II, 54 percent; Division III, 22

percent.

■ Convene NCAA Conventions in alternating years beginning in 1996. Support or strongly support: Division I, 65 percent; Division II, 54 percent; Division III, 46 percent.

■ Establish grants-in-aid limitations in football and basketball of 20 initial awards per year in football and seven initial awards every two years in basketball, with no more than four in any one year. There would not be an overall grants-in-aid limitation in either sport. Support or strongly support: Division I, 34 percent; Division II, 45 percent; Division III, 53 percent.

### Financial aid

Five financial aid packages also were surveyed. Following the percentage by division of those respondents who indicated they either support or strongly support the model:

■ Student-athletes are awarded financial aid solely on the basis of financial need, which may not exceed the cost of attendance. Institutional grants, including those from athletics, may be uti-

## Division I responses

Responses to the 17 legislative concepts, based on 366 responses from Division I (does not include "no response").

	Strongly Support	Support	Somewhat Support	Somewhat Oppose	Oppose	Strongly Oppose
No. 1	13%	28%	21%	9%	17%	11%
No. 2	47	32	11	4	4	2
No. 3	43	33	8	5	7	5
No. 4	54	24	6	3	6	7
No. 5	57	25	5	3	8	3
No. 6	34	39	12	6	7	2
No. 7	15	22	14	15	16	18
No. 8	22	30	14	15	14	5
No. 9	17	25	13	17	20	8
No. 10	25	32	13	10	14	6
No. 11	30	41	12	6	7	5
No. 12	26	25	10	13	15	12
No. 13	22	40	21	6	8	3
No. 14	26	29	15	11	12	6
No. 15	30	35	14	10	7	4
No. 16	26	47	14	5	5	3
No. 17	31	40	11	6	8	4

If you support recommendation No. 16, please check your preference:  
47%—Eliminate tag-team recruiting in Division I basketball or  
53%—Set a limit of 140 man days committed to off-campus recruiting.

If you support recommendation No. 17, please check your preference:  
49%—Eliminate a full-time assistant football coach, or  
51%—Eliminate administrative personnel responsible for recruiting.

## Division II responses

Responses to the 17 legislative concepts, based on 157 responses from Division II (does not include "no response").

	Strongly Support	Support	Somewhat Support	Somewhat Oppose	Oppose	Strongly Oppose
No. 1	23%	32%	27%	8%	13%	7%
No. 2	45	32	6	5	7	4
No. 3	36	40	11	4	6	4
No. 4	54	29	4	6	5	2
No. 5	64	23	5	3	5	0
No. 6	53	22	8	8	7	2
No. 7	32	19	13	8	17	10
No. 8	35	30	19	6	7	4
No. 9	31	30	9	14	10	7
No. 10	30	27	16	12	11	4
No. 11	37	33	20	7	3	0.7
No. 12	28	22	7	11	20	12
No. 13	18	31	24	14	6	6
No. 14	29	35	16	6	8	6
No. 15	32	36	13	7	6	5
No. 16	32	39	14	5	7	2
No. 17	33	29	15	8	10	5

If you support recommendation No. 16, please check your preference:  
29%—Eliminate tag-team recruiting in Division I basketball or  
71%—Set a limit of 140 man days committed to off-campus recruiting.

If you support recommendation No. 17, please check your preference:  
39%—Eliminate a full-time assistant football coach, or  
61%—Eliminate administrative personnel responsible for recruiting.

## Division III responses

Responses to the 17 legislative concepts, based on 178 responses from Division III (does not include "no response").

	Strongly Support	Support	Somewhat Support	Somewhat Oppose	Oppose	Strongly Oppose
No. 1	31%	37%	17%	6%	7%	3%
No. 2	52	25	10	2	8	2
No. 3	54	25	14	3	2	0.6
No. 4	66	21	8	2	2	0.6
No. 5	70	19	6	2	2	0
No. 6	54	30	5	5	6	0
No. 7	28	23	12	12	15	10
No. 8	50	24	17	5	4	0
No. 9	45	26	18	5	6	0
No. 10	45	27	15	7	6	0
No. 11	54	23	17	3	2	0
No. 12	29	18	11	11	18	13
No. 13	19	32	27	9	6	8
No. 14	34	32	14	9	7	4
No. 15	41	36	12	5	3	3
No. 16	40	29	25	4	3	0
No. 17	30	26	17	16	6	4

If you support recommendation No. 16, please check your preference:  
35%—Eliminate tag-team recruiting in Division I basketball or  
65%—Set a limit of 140 man days committed to off-campus recruiting.

If you support recommendation No. 17, please check your preference:  
33%—Eliminate a full-time assistant football coach, or  
67%—Eliminate administrative personnel responsible for recruiting.

## Basketball

### Men's rules committee decides to reduce time on the shot clock from 45 to 35 seconds

► Continued from page 1

the reduction in the shot clock.

For the second year in a row, the committees made a move to reward good defensive play. For the 1993-94 season, the men's and women's committees adopted a rule that when a defensive player forces a held ball, the shot clock will not be reset if the offensive team retains possession of the ball by the alternating-possession arrow.

"By not resetting the shot clock on a held ball, the committees' efforts to reward the defense and bring better balance on the offensive and defensive ends of the court continue," said Marcy Weston, secretary-rules editor of the Women's Basketball Rules Committee.

Last season, the men's committee voted that when the ball is deflected out of bounds by a defensive player, the offensive team on the throw-in has the unexpired time on the shot clock to attempt a field goal. The women's game always used the remaining time

on the shot clock after a defensive deflection.

The women's committee also voted to require that jerseys be tucked into game pants if they are designed to be worn that way. That rule moves closer to the men's rule requiring all jerseys to be tucked in.

The committees also voted to expand the definition of offensive language to prohibit the use of abusive and obscene language. This action is an effort to curtail verbal misconduct by coaches and players.

In addition, the committees will include coach and player decorum as a point of emphasis to officials, coaches and players. This action is another response to the NCAA Presidents Commission's resolution to clean up offensive language and other unsporting conduct in all NCAA competition.

Additionally, the committees voted to expand the definition of an intentional foul to include excessive contact caused by a defensive player while playing the ball.

### Other highlights

*In other action at their April 12-14 meeting in Kansas City, Missouri, the Men's and Women's Basketball Rules Committees:*

■ Voted to recommend to the NCAA Executive Committee that an exception be permitted to its current rule concerning commercial logos and names on the playing court. The committees will ask that commercial logos or names be permitted on the playing floor when a corporate sponsor is associated with the name of any tournament.

■ Eliminated mandatory lag time for errors by the timer. Officials now shall correct for actual time when they have definite information relative to the time involved.

■ Voted to permit a single-color plain black or white patch to be worn on the shoulder or sleeve of the game jersey to honor the memory of a deceased person.

■ Voted to require that numbers shall be centered on the game jersey. Uniform jerseys must be in compliance by the beginning of the 1996-97 season.

■ Voted to recommend to the Executive Committee that any individual who participates in a fight during his or her team's final game of the

season will be suspended from participating in the team's next regular-season game for which that individual would be eligible.

*In separate action, the Women's Basketball Rules Committee:*

■ Reduced the number of timeouts a team may be granted from four to three in games involving electronic media.

■ Designated as points of emphasis for 1993-94 the principle of verticality, rough low-post play, coach and player decorum and illegal screening.

*In separate action, the Men's Basketball Rules Committee:*

■ Designated as points of emphasis for 1993-94 the principle of verticality, rough low-post play, coach and player decorum, hanging on the rim and hand checking.

■ Approved for experimentation four situations: granting a player a sixth foul in an overtime period of a game if the player had not previously been disqualified in regulation; widening the free-throw lane two feet on each side, and moving the three-point line to a distance of 20 feet, 6 inches, or combining the wider lane and longer three-point shot.

## Baseball

### Nonwood-bat standard coming

► Continued from page 5

be available in the future."

Among the committee's other concerns:

■ An unbalanced game weighed more to offense than defense.

■ Present nonwood bats take a lot of the skill out of hitting a baseball.

■ Pitchers are afraid to challenge hitters; therefore, they throw more breaking pitches and throw more pitches overall.

■ Games are too long because of an increase in scoring, more walks and more errors.

Said Thurston, "One of the reasons that there are more arm injuries is that pitchers are throwing more breaking pitches. One of the reasons is that they are afraid to challenge hitters who use a nonwood bat with fastballs."

#### Manufacturers' view

Most of the leading manufacturers—six of whom have met with the rules committee on two occasions in the past nine months—have argued that the performance level of the bat has not increased since 1988. The manufacturers placed the blame on varying levels of performance of the baseball.

The NCAA Baseball Rules Committee does not require NCAA institutions to conduct regular-season intercollegiate baseball competition with a ball that meets a performance standard similar to the balls used for NCAA championships. At present, balls need meet only basic size and weight specifications to be used during regular-season play.

"The rules committee is in the early stages of discussing a performance standard (the committee met with baseball manufacturers

### Bat stats

*While offensive statistics admittedly can be manipulated to fit a given argument, the NCAA Baseball Rules Committee has expressed its concern about what it feels are "inflated" statistics. Here is a sampling of offensive statistics from 1992:*

#### Division I

■ A minimum of 45 batters hit over .400, including three who hit over .488.

■ Sixteen teams batted more than .325, including a high of .352.

■ Twenty teams averaged 7.8 runs per game or more, including a high of 9.7.

■ Twenty players averaged hitting a home run every third game played.

#### Division II

■ Twenty-five batters hit .425 or above, including a high of .489.

■ Fourteen teams batted .339 or above, including a high of .378.

■ Ten teams averaged 8.35 runs per game or more, including a high of 10.4.

■ Thirteen players averaged hitting a home run every third game played.

#### Division III

■ Twenty-four batters hit .438 or above, including a high of .500.

■ Twelve teams batted .337 or above, including a high of .372.

■ Eleven teams averaged 8.41 runs per game or more, including a high of 9.3.

■ Thirteen players averaged hitting a home run every fourth game played.

at a January 3, 1993, meeting in Atlanta) for the baseball that would include regular season, as well as postseason, competition," Smeltzly said.

#### ASTM forum

The process of developing a standard for the nonwood bat most likely will begin at ASTM's May 18-21 meeting in Atlanta, where an executive committee will decide whether to form a subcommittee to study the issue.

ASTM is a not-for-profit organization that provides a forum for producers, users, consumers and those who have a general interest (representatives of government and academia) to meet and write standards for materials, products,

systems and services. The work is done voluntarily by 36,000 technically qualified ASTM members located throughout the world. ASTM's FO8 Committee (playing equipment and facilities), which includes approximately 300 volunteer members, will have oversight responsibility for the subcommittee.

"The committee maintains that skill should be the primary ingredient with regard to accomplishment," said Smeltzly. "The average or small players might have to adjust, very much like players who use wooden bats have done for years. The bottom line is that the committee wants nonwood bats to act more in line with the top-quality major-league wood bat."

## Record crowd catches basketball photo exhibits

In both Atlanta and New Orleans—sites of this year's Final Four and Women's Final Four, respectively—the NCAA Visitors Center's annual tournament exhibits were seen by record numbers of college basketball fans.

It was the sixth year for a photo exhibit at the Final Four and the third year for a Women's Final Four exhibit.

The exhibits are photographic histories of the tournaments. The men's exhibit was staged at the New Orleans Centre in downtown New Orleans, while the women's exhibit was displayed at Atlanta's Hartsfield Airport and later moved to the Alexander Memorial Coliseum at the Georgia Institute of Technology.

More than 100,000 people are estimated to have viewed the Final Four exhibit in New Orleans, said Robert E. Sprenger, NCAA assistant executive director for the Visitors Center and special projects. That exhibit included a tribute to the

late "Pistol" Pete Maravich, whose 3,667 points at Louisiana State University from 1968 to 1970 stand as an NCAA Division I record. The exhibit also featured photos from the 1982 and 1987 Final Fours, which also were at the Louisiana Superdome.

Although it is unknown just how many people saw the Women's Final Four display at the airport, Sprenger said the response to the exhibit at Georgia Tech was enthusiastic.

Final Four fever not only was felt in New Orleans and Atlanta, but also at the Visitors Center itself in Overland Park, Kansas. During the week of both tournaments, attendance and gift-shop sales were much above average, Sprenger said.

In fact, more than \$27,000 in merchandise was sold in the Visitors Center that week. Attendance at the center that week was 2,024—about four times greater than the weekly average, Sprenger said.

## Merchandise

### Women's sales hit record high

► Continued from page 3

arena. So (fans) are making buying decisions before they get to the arena."

With competition increasing in the future, Schuh and White both predict that profits from sales of Final Four merchandise inside the arena may continue to dwindle.

That makes the Women's Final Four and other women's championships that much more important to Schuh's Collegiate Sports Design company.

"Our growth lies in the women's championships," Schuh said. "They're growing in popularity by leaps and bounds."

## Championships corner

NCAA member institutions that sponsor men's basketball are being advised that, beginning with 1994 championships, the Rawlings RSS wide-channel basketball will be used in all three divisions of men's NCAA tournament play.

# NCAA Record

**CHIEF EXECUTIVE OFFICERS**  
**Luella Gross Goldberg**, chair of the board of trustees of Wellesley, appointed acting president, effective July 1... **David L. Rice**, president of Southern Indiana, announced his retirement, effective June 30, 1994.

**ASSISTANT DIRECTOR OF ATHLETICS**  
**Harold Starks** will relinquish his duties as an assistant men's basketball coach at Hofstra to become an assistant AD there.

**COACHES**  
**Men's basketball**—**Tim Cohane**, associate head coach at Boston College, named at Buffalo. He has served as an aide at Boston College since 1990... **Joe Cravens**, an aide at Utah for four years, named at Idaho, replacing **Larry Eustachy**, who resigned to accept a similar post at Utah State... **Bob Bender** named at Washington after spending the past four seasons leading the program at Illinois State. He succeeds **Lynn Nance**, who stepped down after posting a 50-62 mark over the past four years.

**Keith Dambrot** dismissed at Central Michigan after two seasons. He compiled a 20-34 mark... **Willem "Butch" van Breda Kolff**, coach at Hofstra for a total of 12 seasons—including the past five—and a 27-year collegiate coaching veteran, announced he will retire after the 1993-94 campaign. Van Breda Kolff has an overall coaching mark of 474-252.

**Men's basketball assistant**—**Harold Starks** gave up coaching duties at Hofstra to become an assistant athletics director at the school.

**Women's basketball**—**Ron Fortner** resigned at Pepperdine... **Shell Robinson** picked as coach at Texas Christian... **Sue Richardson**, an aide at Air Force since 1989, named at Southern Colorado... **Burl Plunkett** hired at Oklahoma... **Ron Rohn** resigned his post at Hofstra for personal and family reasons, the school announced. He had led the program for the past three years.

**Women's basketball assistant**—**Laura Fischer**, an aide at Regis (Colorado), resigned after three seasons.

**Men's and women's cross country**—

## Brooks elevated to head coach at Houston

**Alvin Brooks**, an assistant men's basketball coach at Houston for the past seven seasons, has been promoted to head coach at the school.

Brooks, who also served as an aide for five seasons under **Pat Foster** at Lamar, becomes the fourth head coach in Houston's 47-year basketball history.

(Due to an editing error, the Record section of last week's issue of The NCAA News erroneously reported that Tulsa head coach **Tubby Smith** was hired to replace **Foster** at Houston. The item was based on reports from other media that **Smith** would receive the job.)

Brooks said one of his major objectives will be to improve the academic performance of Cougar team members.

"It will be our goal, our No. 1 priority," he said. "Any guy that we have in our program that is not making satisfactory academic progress yearly and is not serious about it will not be a part of our program."

As a player at Lamar, Brooks helped lead the Cardinals to two NCAA tournament appearances.

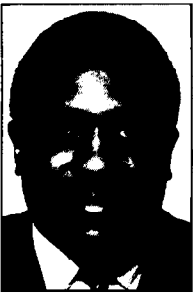

Brooks

**Suzanne Shea-O'Connell** resigned as women's coach at Fordham, where she also stepped down as women's track and field coach. She will continue to serve as assistant athletics director... **John Rowland**, a men's and women's assistant at Georgia State for the past two years, named acting head coach, replacing **Frank Daniels**, who resigned to concentrate on his teaching position at Newton County (Georgia) High School.

**Football assistants**—**Mary Murray** hired as a full-time assistant at Navy... **Bob Allman** named as a defensive assistant at Chicago, where he also will serve as assistant men's and women's track and field coach.

The following changes were announced at Houston: **Melvin Robertson**, defensive coordinator, given additional

responsibilities as defensive backs coach and **Ron Shanklin** appointed to work with inside and outside receivers. Also, the Cougars announced that the contracts of defensive backs coach **Jimmy Warren** and inside receivers coach **Steve Staggs** would not be renewed for the 1993 season.

**Phil Dorn**, a former head coach at Alliance (Ohio) High School, and **Richard Guipe**, former assistant at Roncalli High School in Indianapolis, chosen at Butler, where they replace **Dan Roushar**, who became an aide at Rhode Island, and **Mike Leonard**, who departed to accept a coaching position in Japan... **Jay Thomas** chosen as defensive line coach at Southeast Missouri State.

**Darryl McNeil** picked as offensive coordinator and **Anthony Currie** named

## Calendar

April 21	Division I Men's Basketball Committee	St. Petersburg, Florida
April 21-24	Wrestling Committee	Marco Island, Florida
April 22	Special Committee to Review Rules Federation by Sport	Chicago
April 22-23	Level I Drug-Education Workshop	San Diego
April 23-24	Student-Athlete Advisory Committee	San Francisco
April 26-27	Gender-Equity Task Force	Dallas
April 27-30	Special Events Committee	San Antonio
April 29-30	Special Committee to Review Financial Conditions in Intercollegiate Athletics	Chicago
April 30-May 1	Special Committee to Review Student-Athlete Welfare, Access and Equity	Chicago
May 1-2	Committee on Infractions	Chicago
May 3	Ad Hoc Committee on Professional Baseball Issues	Dallas
May 3	Budget Subcommittee	Monterey, California
May 3-5	Eligibility Committee	San Diego
May 4-5	Divisions I, II and III Championships Committees	Monterey, California
May 4-6	Executive Committee	Monterey, California
May 5-7	NCAA Regional Seminar	Minneapolis
May 7	Committee on Athletics Certification	Dallas
May 11-13	Legislative Review Committee	Orlando, Florida
May 11-14	Men's Ice Hockey Rules Committee	Hilton Head, South Carolina
May 17	Ad Hoc Committee to Review Dual Roles in Basketball Officiating	Chicago
May 18-20	Recruiting Committee	Santa Fe, New Mexico
May 19-21	NCAA Regional Seminar	Newport Beach, California

defensive coordinator at Tennessee State, which also announced that **George James** has joined the staff. Also, the institution reported that **Robert Ryan**, **Mark Wracher** and **James Reese** have been retained on staff.

**Men's and women's golf**—**Mike Kramer**, men's golf coach at Regis (Colorado) since 1989, given additional duties as women's coach... **Marty Mack**, men's coach at Nebraska-Kearney, also will assume responsibility for the new women's team, which will compete beginning

next season... **Steven Guerra**, a juvenile counselor for the Starr Commonwealth Schools in Albion, Michigan, since 1986, chosen for the new women's program at Olivet.

**Men's ice hockey**—**Shawn Walsh**, who led Maine to the Division I men's ice hockey crown this year, received a two-year contract extension... **Todd Delveaux** resigned at St. John's (Minnesota) after compiling a 61-55-3 mark in five

See NCAA Record, page 20 ▶

## Polls

**Division I Baseball**  
The USA Today Baseball Weekly top 25 NCAA Division I baseball teams through April 11 as selected by the American Baseball Coaches Association, with records in parentheses and points:

1. Texas A&M (36-4)	819
2. North Caro. St. (31-5)	743
3. Florida St. (31-7)	734
4. Texas (37-8)	681
5. Georgia Tech (27-6)	675
6. Cal St. Fullerton (25-9)	637
7. Mississippi St. (21-7)	615
8. Louisiana St. (23-8)	600
9. Wichita St. (27-8)	564
10. Arizona St. (31-14)	442
11. Arizona (24-17)	376
12. Oklahoma St. (20-9)	330
13. Kansas (26-7)	254
14. UCLA (18-11)	244
15. Pepperdine (23-12)	241
16. Clemson (25-10)	240
17. Oklahoma (23-11)	221
18. Texas Tech (31-11)	215
19. South Caro. (26-9)	191
20. Southern Cal (22-18)	140
21. Arkansas (23-10)	138
22. Hawaii (27-13)	138
23. Minnesota (21-7)	118
24. Miami (Fla.) (22-14)	109
25. Baylor (28-13)	105
26. Old Dominion (25-4)	105

**Division II Baseball**  
The Collegiate Baseball top 25 NCAA Division II baseball teams through April 12, with records in parentheses and points:

1. Armstrong St. (36-6-1)	480
2. Tampa (28-16)	464
3. North Ala. (25-11)	440
4. Fla. Southern (28-10)	434
5. UC Davis (27-10)	408
6. Slippery Rock (20-4)	406
7. S.C.-Aiken (30-13)	366
8. Valdosta St. (24-10)	358
9. Cal Poly SLO (20-11)	358
10. Fla. Atlantic (27-9)	354
11. Jacksonville St. (26-9)	301
12. Francis Marion (20-8)	290
13. Southern Ind. (21-8)	282
14. Rollins (26-13)	276
15. Mo.-St. Louis (14-5)	262
16. Cal St. Dom. Hills (23-14)	237

17. Troy St. (23-6)	233
18. Mansfield (13-8)	209
19. Central Mo. St. (19-6-1)	192
20. Mankato St. (10-2)	174
21. Sacred Heart (11-2)	166
22. Cal Poly Pomona (21-15)	136
23. St. Joseph's (Ind.) (17-9)	120
24. Sonoma St. (24-10)	106
25. California (Pa.) (18-6)	96

**Division I Men's Golf**  
The Wilson top 25 NCAA Division I men's golf teams through April 14, with points:

1. Oklahoma State, 147; 2. Texas, 142; 3. Georgia Tech, 138; 4. Arizona, 130; 5. Arkansas, 123; 6. Florida, 118; 7. Arizona State, 115; 8. Clemson, 111; 9. Nevada-Las Vegas, 110; 10. Wake Forest, 89; 11. New Mexico, 88; 12. Louisiana State, 81; 13. Texas A&M, 69; 14. Alabama, 66; 15. UCLA, 54; 16. Oklahoma, 53; 17. North Carolina, 50; 18. Ohio State, 36; 19. Virginia, 35; 20. Auburn, 34; 21. Pacific (California), 30; 22. Fresno State, 29; 23. Texas Christian, 28; 24. Georgia, 22; 25 (tie) Florida State and Kent, 16.
---

**Division I Men's Lacrosse**  
The top 20 NCAA Division I men's lacrosse teams through April 11 as selected by the United States Intercollegiate Lacrosse Association, with records in parentheses and points:

1. North Caro. (9-1)	237
2. Princeton (6-1)	230
3. Syracuse (5-2)	209
4. Johns Hopkins (5-2)	206
5. Virginia (6-2)	199
6. Brown (4-2)	180
7. Loyola (Md.) (3-3)	150
8. Navy (5-2)	147
9. Duke (7-3)	125
10. Massachusetts (4-2)	119
11. Maryland (2-3)	115
12. Hofstra (5-1)	114
13. Towson St. (4-2)	113
14. Army (5-2)	109
15. Rutgers (5-2)	77
16. Notre Dame (8-1)	71
17. Georgetown (5-2)	47
18. Yale (4-4)	44
19. Penn St. (2-4)	14
20. Delaware (3-4)	13

**Division II Men's Lacrosse**  
The top five NCAA Division II men's lacrosse

teams through April 11 as selected by the United States Intercollegiate Lacrosse Association, with records in parentheses and points:

1. Adelphi (3-2)	20
2. IU-C. W. Post (2-1)	15
3. Springfield (5-2)	12
4. New York Tech (5-0)	6
5. Limestone (7-1)	4

**Division III Men's Lacrosse**

The top 20 NCAA Division III men's lacrosse teams through April 11 as selected by the United States Intercollegiate Lacrosse Association, with records in parentheses and points:

1. Salisbury St. (9-0)	239
2. Hobart (3-2)	226
3. Nazareth (N.Y.) (5-2)	209
4. Roanoke (2-1)	192
5. Washington (Md.) (7-1)	189
6. Alfred (9-0)	183
7. Ohio Wesleyan (5-1)	174
8. Clarkson (4-1)	134
9. Gettysburg (4-2)	128
10. St. Lawrence (2-3)	117
11. Wash. & Lee (5-1)	115
12. Cortland St. (3-3)	110
13. Ithaca (4-3)	107
14. Hartwick (6-3)	100
15. Denison (7-1)	97
16. Rochester Inst. (3-3)	47
17. Lynchburg (7-4)	41
18. Middlebury (3-2)	35
19. Connecticut Col. (6-1)	32
20. Frank. & Marsh (2-6)	17

**Division I Women's Lacrosse**  
The Brine top 15 NCAA Division I women's lacrosse teams through April 5 as selected by the Intercollegiate Women's Lacrosse Coaches Association, with records:

1. Virginia, 7-1; 2. Princeton, 6-1; 3. Maryland, 4-1; 4. Penn. State, 7-1; 5. Harvard, 2-1; 6. Dartmouth, 3-1; 7. Loyola (Maryland), 5-3; 8. Temple, 6-1; 9. Old Dominion, 6-5; 10. William and Mary, 4-4; 11. New Hampshire, 3-1; 12. Cornell, 3-1; 13. James Madison, 4-4; 14. Brown, 4-2; 15. Drexel, 5-1.
--

**Division III Women's Lacrosse**

The Brine top 15 NCAA Division III women's lacrosse teams through April 5 as selected by the Intercollegiate Women's Lacrosse Coaches Association, with records:

1. Trenton State, 4-0; 2. Middlebury, 1-0; 3. William Smith, 4-1; 4. Williams, 1-1; 5. Franklin
---

and Marshall, 3-1; 6. Johns Hopkins, 6-0; 7. Denison, 7-0; 8. Washington and Lee, 6-0; 9. Ithaca, 3-0; 10. Trinity (Connecticut), 2-0; 11. Tufts, 1-1; 12. Roanoke, 3-2; 13. Cortland State, 3-1; 14. Frostburg State, 4-2; 15. Rowan, 3-1.
---

**Division I Women's Softball**

The top 20 NCAA Division I women's softball teams through April 12, with records in parentheses and points:

1. UCLA (28-3)	120
2. Cal St. Northridge (32-3-1)	114
3. Arizona (28-5)	108
4. Oklahoma St. (35-6)	102
5. Long Beach St. (31-7)	95
6. Florida St. (39-3)	89
7. Nevada-Las Vegas (21-11-1)	86
8. California (29-11)	75
9. Iowa (23-6)	73
10. Southwestern La. (36-4)	66
11. Cal St. Sacramento (24-9)	60
12. Northern Ill. (23-9)	50
13. Kansas (16-8-1)	46
14. Utah St. (16-10)	46
15. Fresno St. (23-16)	39
16. Missouri (23-10)	21
17. Virginia (23-7)	14
18. Arizona St. (26-18)	13
19. Michigan (18-8)	12
20. New Mexico (25-13)	12

**Division III Women's Softball**

The top six NCAA Division III women's softball teams in each region through April 15, with records:

**Central:** 1. Ohio Northern, 10-3; 2. Allegheny, 10-4; 3. Capital, 8-4; 4. Baldwin-Wallace, 6-8; 5. Muhlenberg, 8-7; 6. Penn. State-Behrend, 10-2.

**Midwest:** 1. Illinois Benedictine, 14-1; 2. Aurora, 13-3; 3. Adrian, 13-7; 4. Millikin, 7-3; 5. (tie) Wisconsin-Oshkosh, 9-7, and Wisconsin-Whitewater, 9-5.

**West:** 1. Buena Vista, 16-1; 2. Central (Iowa), 17-1; 3. Cal Lutheran, 17-7-1; 4. La Verne, 21-5; 5. Luther, 10-3-1; 6. St. Benedict, 7-5.

**Northeast:** 1. Eastern Connecticut State, 11-5; 2. Buffalo State, 13-2; 3. Cortland State, 10-4; 4. Ithaca, 10-8; 5. Bridgewater State (Massachusetts), 8-6; 6. North Adams State, 6-3.

**Mid-Atlantic:** 1. Rowan, 20-5; 2. William Paterson, 15-5; 3. Trenton State, 15-5; 4. Montclair State, 14-5; 5. Christopher Newport, 24-4;

6. Virginia Wesleyan, 12-10.

**Division I Men's Outdoor Track and Field**

The top 20 NCAA Division I men's outdoor track and field teams through April 11, based on projected points at the 1993 championships as compiled by Gary Verigin for the NCAA Division I Track Coaches Association:

1. Arkansas, 69; 2. Tennessee, 39; 3. (tie) Clemson and UTEP, 34; 5. Florida, 31; 6. Ohio State, 30; 7. (tie) Georgia Tech, Louisiana State and Southern California, 28; 10. UCLA, 23; 11. Baylor, 22; 12. California, 20; 13. (tie) Illinois and Nebraska, 19; 15. Iowa State, 18; 16. (tie) Kansas State and West Virginia, 16; 18. North Carolina and Alabama, 14; 20. Wisconsin, 13.
--

**Division I Women's Outdoor Track and Field**

The top 20 NCAA Division I women's outdoor track and field teams through April 11, based on projected points at the 1993 championships as compiled by Gary Verigin for the NCAA Division I Track Coaches Association:

1. Louisiana State, 68; 2. Arizona State, 41; 3. Florida, 40; 4. UCLA, 39; 5. Wisconsin, 36; 6. Illinois, 32; 7. Alabama, 30; 8. Villanova, 29; 9. Arizona, 28; 10. Nebraska, 27; 11. Auburn, 25; 12. Houston, 24; 13. Texas, 23; 14. Southern California, 22; 15. (tie) Oregon and Rice, 20; 17. Tennessee, 18; 18. (tie) Indiana State and Arkansas, 16; 20. Seton Hall, 14.
--

**Men's Volleyball**

The Tachikara top 15 NCAA men's volleyball teams through April 13 as selected by the American Volleyball Coaches Association, with records in parentheses and points:

1. UCLA (18-3)	296
2. Stanford (16-4)	277
3. Pepperdine (16-4)	267
4. Southern Cal (11-8)	215
5. Cal St. Northridge (16-9)	209
6. Brigham Young (15-9)	201
7. Long Beach St. (14-11)	194
8. IU/P.U.-Fl. Wayne (21-6)	170
9. San Diego St. (14-11)	129
10. Hawaii (17-9)	118
11. UC Santa Barb. (14-12)	114
12. Penn St. (15-4)	80
13. Ohio St. (24-7)	61
14. Ball St. (17-8)	41
15. Rutgers-Newark (20-6)	24

# NCAA Record

► Continued from page 19

seasons.

**Men's soccer**—Jin Wang, a former coach at Hangzhou University in the People's Republic of China and most recently at Sue Bennett College in Kentucky, picked at Rockford.

**Women's soccer**—Michele Hoffman, in her second season as girls' varsity coach at Waverly High School in Lansing, Michigan, chosen at Olivet.

**Women's softball**—Louie Berndt, an assistant at Ohio State for the past four years, named to take over the reinstated program at Marshall. Softball was discontinued at the school in 1980.

**Men's and women's swimming and diving**—Frank Elm, coach at Rutgers for the past 32 years, announced his retirement, effective July 1. He guided the men's program to 11 consecutive winning seasons after he took over in 1961. Beginning in 1973, his first three women's teams were unbeaten. Elm served as coach of the U.S. Olympic swim teams in 1980.

**Men's tennis**—Bill Russell resigned at Stetson after compiling a 24-48 dual-match record since taking over the program before the 1991 season.

**Women's track and field**—Suzanne Shea-O'Connell resigned at Fordham, where she also stepped down as women's cross country coach. She will continue in her position as assistant athletics director.

**Men's and women's track and field assistant**—Bob Allman named at Chicago, where he also will serve as an assistant football coach.

**Women's volleyball**—Claudia Lee resigned at Central Connecticut State ... Jeanmarie Becker promoted from assistant coach at Quincy...Paul Martinez, coach at American International, resigned after registering a 64-72 record over the past four seasons.

## STAFF

**Compliance assistant**—Robert Edson, administrative assistant in the office of athletics compliance at Syracuse, named assistant director of athletics compliance.

**Development director**—Brian Crockett, a former tight end at Rutgers, named executive director of the Scarlet "R" Club at his alma mater.

**Recruiting coordinator**—Clyde Wrenn, a football coach on the high-school level for seven years and a member of the football staff at Clemson for 11 seasons, named at South Carolina.



**Softball:** Louie Berndt  
**Notables:** Sigi Schmid



**Sports information directors**—Howard Davis of Massachusetts resigned, effective May 24, to become assistant dean of the school's department of sport management...Dale A. Gallagher named at Kent after serving as interim director since last September.

**Ticket manager**—De Paul's Jim Bare selected as box office manager for the new United Center, as well as ticket manager for the Chicago Blackhawks of the National Hockey League.

## Etc.

### SPORTS SPONSORSHIPS

Central Florida, which started its football program 14 years ago, announced plans to move to Division I-A in 1996. The institution has played football in Division I-AA since 1990.

Grand Valley State announced it has discontinued wrestling, effective at the end of the 1992-93 season. The institution based its action upon lack of participation, among other reasons.

Marshall has reinstated its women's softball program, which was discontinued following the 1980 season. It will begin play with the 1993-94 academic year.

Nebraska-Kearney announced it will add women's golf, beginning next year.

Olivet announced it has added a women's golf team, which will begin play with the 1993-94 academic year.

### DIRECTORY CHANGES

**Active**—Bryant College: Linda C. Hackett (AD); Cleveland State University: Claire A. Van Ummersen (P); Indiana University of Pennsylvania: Lawrence K. Pettit (P); Lincoln Memorial University: Phyllis Noah (SWA)—Athletic Administrative Council, 615/869-6247; Miles College: Theophilus Danzy (AD); Smith College: Lynn Oberbillig (Acting AD); Vassar College: Phone number corrected.

tion for (AD)—914/437-7452.

**Conference**—South Atlantic Conference: New address is 10801 Johnston Road, McGregor Downs, Suite 201, Charlotte, North Carolina 28226—704/543-1181, fax—704/543-1035.

**Affiliated**—United States Intercollegiate Lacrosse Association: Louis W. Spiotti, Rochester Institute of Technology, Rochester, N.Y. 14623—716/475-2614 (P).

## Notables

**Sheldon Hackney**, president at Pennsylvania and former member of the NCAA Presidents Commission, selected by the Clinton Administration to chair the National Endowment for the Humanities.

**Dick Kazmaier**, winner of the 1951 Heisman Trophy as a halfback at Princeton, selected as recipient of the Distinguished American Award for 1993 by the National Football Foundation and College Hall of Fame, Inc. He will be honored at the foundation's 36th annual awards dinner in New York City this December.

**Sigi Schmid**, men's soccer coach at UCLA, named to the coaching staff of the U.S. national soccer team.

**Roger Valdiserri**, associate athletics director at Notre Dame, awarded the Katha Quinn Award by the United States Basketball Writers Association. Valdiserri, a member of the College Sports Information Directors of America hall of fame, is chair of the NCAA Communications Committee and also has served for the past three years as a member of the support staff for the Knight Foundation Commission on Intercollegiate Athletics.

USA Basketball announced that **Jim Calhoun**, men's coach at Connecticut; **Jerry Green**, men's coach at Oregon, and **Mike Jarvis**, head coach at George Washington, will serve as assistants to **Roy Williams** of Kansas with the USA men's under-22 team that will compete in Rosario, Argentina, from June 14 to 20.

## Deaths

**Janet Bachna**, former women's gymnastics coach and cofounder of the program at Kent, died April 8. She was 64. Bachna and her husband, Rudy, coached at the school for 32 years before retiring in 1991. Bachna was a member of the Mid-American Athletic Conference and Kent athletics halls of fame.

# Survey

► Continued from page 17

lized to meet a student-athlete's unmet need. Support or strongly support: Division I, 19 percent; Division II, 17 percent; Division III, 34 percent.

■ Student-athletes are awarded financial aid solely on the basis of financial need, which may not exceed the cost of attendance. No athletics funds may be utilized to meet a student-athlete's need. Support or strongly support: Division I, 12 percent; Division II, 15 percent; Division III, 48 percent.

■ Student-athletes may receive room and board grants from the athletics department. Financial assistance for tuition and fees, books, supplies and indirect costs must be awarded solely on the basis of financial need, which may not exceed cost of attendance. Support or strongly support: Division I, 12 percent; Division II, 21 percent; Division III, 18 percent.

■ Student-athletes may receive tuition and fees grants from the athletics department. Financial assistance for room and board, books, supplies and indirect costs must be awarded solely on the basis of financial need, which may not exceed cost of attendance. Support or strongly support: Division I, 41 percent; Division II, 42 percent; Division III, 24 percent.

■ Student-athletes may receive financial aid according to current Division I financial aid regulations. However, new maximum limits are established for each sport on the value of financial aid that can be awarded (equivalencies) and on the number of recipients. Support or strongly support: Division I, 27 percent; Division II, 34 percent; Division III, 16 percent.

### Institutions/conferences

The following are the four rec-

ommendations to institutions and conferences and the percentage by division of those respondents who indicated they either support or strongly support the recommendation.

■ As deregulation takes hold, presidents and athletics directors should take advantage of reduced administrative burdens (such as compliance and recruiting) by reducing support-services staff assigned these responsibilities. Support or strongly support: Division I, 42 percent; Division II, 45 percent; Division III, 51 percent.

■ Recommend that conferences explore on-campus housing opportunities during the month of January when institutions are between academic periods. Support or strongly support: Division I, 55 percent; Division II, 61 percent; Division III, 71 percent.

■ It was determined that the escalating costs of designing, constructing and maintaining athletics facilities were significant problems that pose a threat to the financial security of many programs; however, it was agreed that facility decisions are best left to the discretion of each institution. It is recommended that institutions be discouraged from building "athletics-only" facilities and that the Association of Physical Plant Administrators be used as a resource for comparative data and professional expertise. Support or strongly support: Division I, 66 percent; Division II, 76 percent; Division III, 75 percent.

■ Identify a ratio that correlates the number of support-staff personnel to the number of student-athletes served (for example, one weight trainer per 100 student-athletes). Support or strongly support: Division I, 48 percent; Division II, 59 percent; Division III, 60 percent.

# The Market

Readers of The NCAA News are invited to use The Market to locate candidates for positions open at their institutions, to advertise open dates in their playing schedules or for other purposes relating to the administration of intercollegiate athletics.

**Rates:** 55 cents per word for general classified advertising (agate type) and \$27 per column inch for display classified advertising. (Commercial display advertising also can be purchased elsewhere in the newspaper at \$12 per column inch. Commercial display advertising is available only to NCAA corporate sponsors, official licensees and members, or agencies acting on their behalf.)

**Deadlines:** Orders and copy for The Market are due by noon Central time six days prior to the date of publication for general classified space and by noon seven days prior to the date of publication for display classified advertisements. Orders and copy will be accepted by mail, fax or telephone.

For more information or to place an ad, call classified advertising at 913/339-1906, ext. 3000, or write NCAA Publishing, 6201 College Boulevard, Overland Park, Kansas 66211-2422, Attention: The Market.

## Positions Available

### Commissioner

**Assistant Commissioner.** The Southeastern Conference invites applications for the position of assistant commissioner. The Southeastern Conference is an association of 12 universities for the purpose of maintaining programs of intercollegiate athletics which are compatible with the highest standards of education and competitive sports. 1. Responsibilities: Coordinate the recruitment, supervision and assignment of officials for women's bas-

ketball. Coordinate the recruitment of and provide improved standards for officiating in women's volleyball. Assist in the organization and supervision of various conference programs. Assist the commissioner in other duties as assigned. 2. Qualifications: Bachelor's degree with significant background in collegiate coaching, officiating and administration. 3. Applications and nominations should be submitted on or before May 15, 1993, to: Roy Kramer, Commissioner, Southeastern Conference, 2201 Civic Center Blvd., Birmingham, Alabama 35203-1103.

### Assistant A.D.

**Butler University.** Position Available: Assistant athletics director for facility and event

management. Full time, 12-month appointment. Qualifications: Minimum bachelor's degree plus two years' related experience (prefer intercollegiate or professional athletics—internship qualifies). Responsibilities: Schedule use of staffing for and implementing policies of athletics facilities. Event management—responsible for home athletics events. Starting Date: June 14, 1993. Salary: Commensurate with experience and qualifications. Application Deadline: May 7, 1993. Applications to: John C. Parry, Athletics Director, Butler University, 4600 Sunset Avenue, Indianapolis, IN 46208. Butler University is an institution committed to cultural diversity.

### Administrative Asst.

**Administrative Assistant—Football.** The University of Virginia, Charlottesville, VA, seeks an Administrative Assistant for Football Operations. Qualifications: Bachelor's degree required, advanced degree is desirable. Candidate should have proven organizational, administrative and interpersonal skills, demonstrated public relations and community outreach abilities. Thorough knowledge of NCAA rules and regulations. Knowledge of football operations preferred. Respond with letter of interest, including salary history/requirements, resume with references to: University of Virginia, Football Office, P.O. Box 3785, Charlottesville, VA 22903. Application deadline: May 10, 1993. The University of Virginia is an Equal Opportunity/Affirmative Action Employer.

### Athletics Trainer

**Head Athletic Trainer.** Lycoming College is accepting applications for the position of Head Athletic Trainer. Responsibilities include practice and event coverage, evaluation, treatment and rehabilitation of student athletes. Supervises and instructs student athletic trainers in first aid treatment, as well as care and prevention. B.A. required, Master's Degree preferred. NATA certification, PA license, CPR and First Aid Certification re-

quired. Salary based on qualifications and experience for the 10-month position starting August 1, 1993. Send letter of application with resume which includes the names and telephone numbers of three references by June 1, 1993 to: Personnel Office, Lycoming College, Campus Box 161, Williamsport, PA 17701-5192. Lycoming College is an EOE.

**Assistant Athletic Trainer.** Drake University is accepting applications for an Assistant Athletic Trainer position. (A) Responsibilities: Assist with athletic training duties for all sport programs. Overall supervision and administration of assigned sports. Supervision and assignment of graduate assistant and student trainer staff. Assist with coverage, travel and overall needs of department. (B) Qualifications: B.A./B.S. required, M.A./M.S. preferred. NATA certified, three to five years collegiate athletic training. (C) Salary: Commensurate with experience, skills, and University guidelines. (D) Starting Date: August 1, 1993. (E) Screening will begin immediately until position is filled. Send cover letter, resume, and three letters of recommendation to: Chris Gage, Associate Director of Athletics, Drake University, Des Moines, IA 50311. Drake University is an Equal Opportunity Employer.

**Buena Vista College** is seeking applicants for a potential vacancy in the position of Assistant Athletics Trainer. Responsibilities include teaching in the Department of Health and Physical Education, clinical supervision of athletics training students, primary injury care for specific team(s) each sport season, and assisting the head athletics trainer in all aspects of the athletics training program. Qualifications: Master's degree, NATA certification, and three years experience, preferably at the college level. Background in exercise physiology and/or physical therapy preferred. To apply, submit a letter of application, resume and three letters of recommendation to: Benjamin B. Donath, Associate Dean of Faculty, Buena Vista College, Storm Lake, IA 50588. EOE/AA.

**Graduate Assistant Athletics Trainer (2)**—Salary: Room, board, paid tuition and fees plus stipend. Responsibilities: 1. Assist head athletics trainer in providing medical coverage for sports as needed. 2. Assist with instruction and supervision of student athletics trainers. 3. Maintain accurate records for all injuries. Qualifications: 1. BA/BS degree; 2.

Admission to graduate school; 3. NATA certification preferred but not mandatory; 4. Athletics training experience with wide range of sports preferred. Application procedures: 1. Deadline: May 7, 1993. 2. Send resume, transcript and three letters of recommendation to: Scott Hill, ATC, Head Athletics Trainer, Campbell University, P.O. Box 10, Buies Creek, NC 27506.

**Assistant Trainer.** Mississippi State University invites applications for the position of assistant athletic trainer. Desirable applicants should possess or be eligible for NATA certification, and be able to be licensed by the state of Mississippi. This is a full-time, 12-month appointment. Bachelor's degree required, master's preferred. At least two years experience in a college athletics program. Duties will include assisting the head trainer in all sports with primary responsibilities in women's sports and men's track. Salary commensurate with experience. Closing date is April 30, 1993. Screening will begin May 1, 1993. Proposed starting date is July 1, 1993. Submit a letter of application, resume, names and addresses of at least three references to: Larry Templeton, Director of Athletics, P.O. Drawer 5327, Mississippi State, MS 39762. MSU is an AA/EEO Employer.

**Assistant Athletics Trainer.** Trinity College seeks an assistant athletics trainer whose primary responsibilities will include providing athletics injury care for approximately 28 men's and women's intercollegiate teams, instruction in health education and/or related physical education courses and other allied responsibilities as assigned by the athletics director and/or head athletics trainer. Applicants are required to have a bachelor's degree with master's preferred, to be a certified NATA trainer, and preferably be certified to teach first aid/CPR. Registered physical therapists with sports medicine background are encouraged to apply. This is a 10-month position starting August 15, 1993. Salary is negotiable. Applications should be sent to: Richard J. Hazleton, Director of Athletics, Ferns Athletic Center, Trinity College, Hartford, CT 06106, prior to April 30, 1993. Trinity College is an Equal Opportunity/Affirmative Action Employer. Trinity strongly urges minorities to apply.

### Business Manager

**Coordinator Athletic Business Affairs.** Professional staff position. Full time, 12 months. Starting date: May 24, 1993. Responsibilities: Manages the fiscal affairs of the department, including budget construction and analysis, expenditure and income forecasting and long-range fiscal planning. Prepares monthly reports in detail by sport and audits all athletics accounts. Also prepares quarterly financial reports, annual financial report and statistical information when requested. Supervises the athletics department ticket office. Position requires strict adherence to University, Western Athletic Conference and NCAA policies, procedures and regulations. Qualifications: Bachelor's degree in accounting or related business field required; master's degree preferred. A minimum of three years' experience in accounting, budgeting, financial forecasting and fiscal planning required. Administrative business experience preferred. Willingness to work weekends and unusual hours required. Supervisor experience necessary. Experience with computer operations desirable. Salary commensurate with experience and qualifications. Applications must be received by 5 p.m. Wednesday, May 5, 1993. Send letter of application and resume to: Search Committee, Coordinator Athletic Business Affairs, University of Wyoming Human Resources Office, P.O. Box 3422, University Station, Laramie, WY 82071. AA/EEO.

### Public Relations

**Assistant Director Of Sports Information/Athletics Development.** Bloomsburg University is seeking applicants for assistant director of sports information-athletics development. Assists in development, planning, supervision and implementation of an overall media/public relations

See The Market, page 21 ►



## The Market

► Continued from page 20

program for 18 varsity sports. Supervises public relations activities, production of media guides, and programs and coordination of photography services. Arranges coverage of all university athletics events. Assists in athletics fund-raising activities including special promotions and events, solicitation of advertisements and maintains close contact with the external fund-raising organization. Bachelor's degree required, preferably in journalism or communications field. One to three years of full-time sports information experience and athletics promotions experience in a university setting preferred. Demonstrated writing skills and expertise in desktop publishing. Strong verbal and written communication skills. Solid knowledge of all sports on the collegiate level required. Must have demonstrated ability to work well with media, athletes and coaches, as well as university faculty and administration. Salary range: \$22,000-\$27,500. Application deadline is May 21, 1993. Starting date is June 15, 1993. Send letter of application, resume, at least three samples of work and three job related references to: Search Committee, Assistant Director of Sports Information/Athletics Development, 104A Waller Administration Building, Bloomsburg University, Bloomsburg, PA 17815. Bloomsburg University is an EEO/AA Employer and encourages applications from persons of color, women and all other protected class persons.

## Recreation

**Director of Recreational Sports. The University of Massachusetts Lowell** invites applications for the position of director of recreational sports. This is a full-time, 12-month position, with full University benefits. The University of Massachusetts Lowell is a state-supported institution within the Commonwealth of Massachusetts, and has a full-time enrollment of 8,500 undergraduate and graduate students. Responsibilities: Administer a comprehensive recreational sports program, which encompasses intramural sports, non-credit instruction, club sports, informal recreation, fitness/wellness opportunities, and summer recreational activities. Supervise a staff which includes two assistant directors, a secretary, and a large number of student employees. Qualifications: Master's degree in physical education, recreation, sports administration/management or a closely related field. Significant and progressively responsible full-time experience in a college/university intramural/recreational sports program as a director or assistant director. Previous experience in the areas of intramural sports, club sports and informal recreation administration. Enthusiastic, innovative leadership style, with excellent communication skills. Salary: Commensurate with experience and qualifications. Application procedure: Submit letter of application, resume and three letters of recommendation specifically related to this position to: Dr. Wayne Edwards, Director of Athletics, University of Massachusetts Lowell, Lowell, MA 01854. The search will continue until a suitable candidate is found; however, screening of application materials will begin immediately. Starting Date: June 1, 1993, or as soon thereafter as possible. The University of Massachusetts Lowell is an Equal Opportunity/Affirmative Action, Title IX, and 504 Employer.

## Sports Information

**Director of Sports Information (Men & Women)—Drexel University.** Full-time, 12-month position available starting July 1, 1993. The position is responsible for the publishing of the total Drexel athletics program. The director will have one full-time assistant and one part-time assistant. Duties include: news releases, publications, record keeping, interacting with media, etc. Drexel University, located in Philadelphia, competes in the North Atlantic Conference and is an NCAA Division I program. Qualifications: Bachelor's degree required, minimum of three years' experience in a college sports information office, computer knowledge (desktop publishing), preference toward journalism, communication and/or sports administration background, and knowledge of NCAA rules. Send cover letter, resume and the names and telephone numbers of three professional references by May 7, 1993, to: Mr. Jack Childs, Chair of the Director of Sports Information Search Committee, Drexel University, Athletics Department, 32nd and Chestnut Streets, Philadelphia, PA 19104. Women and minorities are encouraged to apply. Drexel University is an Equal Opportunity/Affirmative Action Employer.

## CLEMSON UNIVERSITY

### Head Women's Soccer Coach

**RATIONALE:** Clemson University will be implementing a women's soccer program to begin intercollegiate competition during the fall of 1994. Clemson would like to employ a head coach by August 1, 1993. Program will be fully scholarship and fully funded. Facilities are some of the best in the country. Our goal is to be competitive immediately and Top-10 caliber as soon as possible.

**RESPONSIBILITIES:** Serve as head coach for women's soccer; will spend first year recruiting a team, compiling a schedule, and other duties necessary to build a program; after program is implemented, responsibilities also will include conditioning and training team members, continue recruiting on a national scale, coordinating team schedules and all activities, and complying with University, Atlantic Coast Conference and NCAA regulations.

**QUALIFICATIONS:** Baccalaureate degree required, advanced degree preferred, successful head coaching experience, preferably coaching women at the collegiate level, compatibility and commitment to Clemson University philosophy. Preference given to individuals who have been head coach on Division I level.

**SALARY:** Commensurate with qualifications and experience.

**STARTING DATE:** August 1, 1993.

**APPLICATION DEADLINE:** May 5, 1993.

**APPLICATIONS:** No phone calls will be accepted; however, persons interested in this position or knowing others possessing the qualifications stated above, should immediately submit a letter of application with a current resume of experience and three references to:

Mr. Dwight Ramsey  
Sr. Associate Athletic Director  
P.O. Box 51  
Clemson, SC 29633

Clemson University is an Affirmative Action/Equal Opportunity Employer.

**Work for Marquette—Marquette University.** The department of intercollegiate athletics has the following position available: Sports Information Director. Responsibilities: Responsible for the direction of sports information department as follows: Supervise assistant sports information director; handle all media relations for the department of intercollegiate athletics; write and produce press releases; report athletics contest results to media outlets; maintain game and career records for all sports teams; produce and edit the men's basketball media guide; game programs, sports newsletter and Warrior Report; work with marketing and events coordinator in regard to media seating at Bradley Center; travel to all men's basketball away games, and assuming other duties as assigned by the director of athletics. Qualifications: Bachelor's degree required. Master's degree preferred. Macintosh computer skills and excellent oral and written communication skills essential. Salary range: Commensurate with experience. Terms of Contract: Full time, 12 months. Application deadline: May 7, 1993. Interested individuals should send letter of application, resume, three letters of reference and transcripts of highest academic achievement to: Mark Adashun, Business Manager, Marquette University, 1212 West Wisconsin Avenue, Milwaukee, WI 53233. Marquette University is an Affirmative Action/Equal Opportunity Employer.

**Sports Information Intern—Fresno State University** seeks qualified applicants for an internship in sports information. Duration: 10 months, beginning August 1-15, stipend: \$850 monthly. Qualifications: Bachelor's degree in journalism, communications or related field required. Previous experience in sports information as an underdog, no graduate schooling involved. Good writing, editing and typing skills. Desktop publishing skills. Proficient knowledge of AP style. Responsibilities: Coordinate media guide production, statistical updates, weekly releases for various sports and feature writing for football and basketball game programs. Supplemental support for other sports as assigned. Applicants should have a letter of application, resume and a reference list along with writing and publications samples. Send to: Scott Johnson, Assistant Athletics Director/Communications, Fresno State University, Sports Information Office, 5303 N. Campus Drive, Room 153, Fresno, California 93740-0027. Application deadline is May 14, 1993. Affirmative Action/Equal Opportunity Employer.

**Lehigh University, Sports Information Intern.** Lehigh's Office of Sports Information has an opening for an intern for the period of August 1, 1993, to May 1, 1994, who is seeking hands-on experience in all phases of sports information. Qualifications: a bachelor's degree, sports information experience as a student, good writing skills and exposure to computer software packages, including a working knowledge of PageMaker. Lehigh participates on the Division I level in 23 intercollegiate sports (Division I-AA football) in the Patriot League. The qualified intern will receive \$800 per month for the nine month period. Lehigh is located approximately 60 miles north of Philadelphia and 90 miles west of New York City. Application deadline: May 10, 1993. Send letter of application, resume, writing samples and three reference names to: Glenn Holmstrom, Director of Sports Information, Lehigh University, Taylor Gym 38, 641 Taylor Street, Bethlehem, Pennsylvania 18015-3187.

**Associate Sports Information Director—The University of Richmond's** athletics department is seeking an individual who will work jointly with the sports information director in all areas of the department's operations. Individual will serve as the primary editor of all athletics publications, including media guides, recruiting brochures and game programs; will assume game management responsibilities for designated sports and will provide staffing at selected away contests. Qualifications: A bachelor's degree is required, and computer skills and sports information experience are preferred. Send cover letter and resume to: Charlotte A. Fugett, Director of Human Resource Services, 201 Maryland Hall, University of Richmond, Richmond, VA 23173. Deadline: May 7, 1993. FFO/ADA.

**Indiana University—Assistant Sports Information Director.** Indiana University is seeking qualified applicants for assistant sports information director. Among the duties are public relations for all sports, with particular emphasis on Indiana's eight women's varsity sports programs, assistance in writing and editing of media guides and game programs, travel and student supervision. Qualifications to include a bachelor's degree with previous sports information experience. Must have proven writing and publications experience, good computer skills and knowledge of desktop publishing. To apply, send resume, work samples and at least three references by May 9 to: Kit Klingelhoff, Sports Information Director, Indiana University, Assembly Hall, Bloomington, Ind. 47405. Indiana University is an Affirmative Action/Equal Opportunity Employer.

## Aquatics

**Director Aquatic Sports, University of Alabama.** Requirements: Bachelor's degree from accredited institution; at least five years' experience in aquatic management and NCAA competitive swimming championship administration at national level. Knowledge of: American Red Cross water safety and related programs; weight room administration; general knowledge of the functions of a major comprehensive university; mastery of human relations and personnel management skills. Salary commensurate with qualifications. Send resume and SSN by May 21 to: Melford Espey, Director, University Recreation, POB 870373, Tuscaloosa, AL 35487-0373. An Equal Opportunity/Affirmative Action Employer.

## Basketball

**Head Women's Basketball Coach—Texas Woman's University,** an NCAA Division II institution competing in the Lone Star Conference, is seeking qualified applicants for the position of Head Basketball Coach and Lecturer in Kinesiology or Health Studies. Responsibilities include, but are not limited to, the management and development of all aspects of the women's basketball program such as recruiting, scheduling, practice and game management, directing summer camps, promotions, and public relations. Collegiate coaching experience and a master's degree is required. Demonstrated knowledge of NCAA rules and regulations is essential. The position is a non-tenure, nine-month appointment. Send a letter of application, resume, college transcripts and three letters of recommendation to: Judy Southard, Director of Athletics, Texas Woman's University, P.O. Box 22133, Denton, Texas 76204 0133. Application review will begin April 19, 1993, and continue until the position is filled. Texas Woman's University is an Equal Opportunity/Affirmative Action Employer.

**Assistant Women's Basketball Coach—12 months.** Appointment date: Negotiable. Salary: Commensurate with experience and qualifications. Description and responsibilities: Identify, evaluate and recruit top student athletes; assist in preseason, in-season and postseason training, practices and games; assist in all areas as they relate to the operation of the basketball program; work compatibly and cooperatively with the staff and personnel in the Division I intercollegiate athletics program; assist with the development of appropriate public relations and promotional activities as necessary; participate in continued development and implementation of the summer camp program; other duties as assigned by the head coach. For further information contact Karen Langland, head basketball coach, at 517/353-8613. Qualifications: bachelor's degree required, master's degree preferred; ability to recruit and select highly skilled student-athletes; minimum coaching experience of two years at the Division I level; preferred expertise in working with post players; strong interpersonal skills in dealing with student-athletes, peers and the general public; knowledge of NCAA rules and a commitment to a responsibility for adhering to all the policies, rules and regulations of Michigan State University, the Big Ten Conference and the NCAA. Deadline for applications: May 10, 1993. Send letter of application, resume, three letters of recommendation and include the names and phone numbers of at least three other references to: Kathy Lindahl, Chair of Search Committee, Michigan State University, 220 Jenison Field House, East Lansing, MI 48824-1025. MSU is an Affirmative Action/Equal Opportunity Institution.

**Women's Basketball, Part-time Assistant Coach (September-May)—Wellesley College.** Responsibilities include: assist with recruiting, scouting, organization of practices and games, day-to-day interaction with school-

athletes. Other duties may be assigned depending on qualifications of applicant. Qualifications: bachelor's degree required; collegiate playing experience; three years coaching experience; philosophy compatible with a Division III women's liberal arts college with highly selective academic standards essential. Please send letter of application, resume and three letters of recommendation by April 30, 1993, to: Kathy Hagerstrom, Head Basketball Coach, Wellesley College, Sports Center, Wellesley, MA 02181. Wellesley College is an Affirmative Action/Equal Opportunity Employer.

**Head Women's Basketball Coach, University of Nebraska at Kearney,** an NCAA Division II institution. Non-tenure track position. Salary commensurate with qualifications and experience. M.A. required. Review of applications begins May 11, 1993. Send letter of application, resume, and three letters of recommendation including addresses and phone numbers to: Dick Beechner/Don Lackey, University of Nebraska at Kearney, Health & Sports Center, Kearney, NE 68849. EEO/AA.

**Assistant Men's Basketball Coach.** Responsibilities: Assist the head basketball coach in the administration of all phases of the basketball program; coordinate the recruiting process for potential Division I student-athletes; assist with the preseason conditioning/weight program; assume considerable responsibility in practice organization; monitor academic progress in conjunction with the University Student-Athlete Support Staff; assist with public relations, communication and administration of University, Southern Conference and NCAA regulations; and assume other duties as assigned by the head coach. Qualifications: Bachelor's degree required. Successful experience on the high school and/or college level required. Ability to work and communicate effectively with students, faculty, administration, alumni and the general public. Appointment: Appointment effective July 1, 1993. Salary: Commensurate with background and experience. Application Deadline: May 15, 1993. Application Procedures: Send letter of application, resume and letters of recommendation to: Dwight Freeman, Head Basketball Coach, Marshall University, P.O. Box 1360, Huntington, WV 25715-1360. Marshall University is an Affirmative Action and Equal Opportunity Employer.

**Women's Head Basketball Coach Position.** The University of Evansville, an NCAA Division I institution competing in the Midwestern Collegiate Conference, is seeking qualified applicants for the position of head women's basketball coach. Must have extensive background and coaching experience on the collegiate level. Must have a thorough working knowledge of NCAA rules and regulations. Salary negotiable. Full-time position. The position vacancy will remain open until a suitable candidate is found. Please submit a letter of application, resume and list of references to: University of Evansville, Attn: Linda Crick, Assistant Athletics Director/PWA, 1800 Lincoln Ave., Evansville, IN 47122. AA/EOE.

**Northwestern University, Head Men's Basketball Coach.** Northwestern University invites nominations and applications for the position of head men's basketball coach. This is a 12-month position and reports directly to the director of athletics. Responsibilities: Implementation, administration and direction of the men's basketball program including coaching, recruiting, practice, preparation and/or gamification, supervising staff, budgeting, and university and community relations. Qualifications: Bachelor's degree required; master's degree preferred. Significant coaching experience required at NCAA Division I or professional level. Individual must understand the philosophy of Northwestern University and its principles regarding NCAA compliance issues and achieving and maintaining the highest academic standards for student-athletes. Applicants should submit a letter of application, resume and the names of three references to: Mr. Bill Foster, Chair, Search Committee, Northwestern University, 1501 Central Street, Evanston, IL 60208. Interested candidates should apply immediately. Applications

will be accepted until the position is filled. Northwestern University is an Affirmative Action/Equal Opportunity Employer.

**Head Women's Basketball Coach.** Description: It is the responsibility of the women's basketball coach at Nicholls State University to produce an NCAA Division I women's basketball team which is competitive athletically and academically. This is to be accomplished within NCAA and conference guidelines. Duties: 1. Adherence to NCAA rules. 2. Adherence to conference rules. 3. Academic counseling and responsibility. 4. Actual coaching of the team: a) fundamentals, b) team play, c) scouting, d) preparing game plays, e) film exchange. 5. Recruiting: a) identification, b) contacts, c) campus visits, d) signing. 6. Fiscal responsibility: a) team travel, b) budget management, c) scholarships and financial aid, d) equipment and supplies, 7. Fund raising: a) supplement budget. 8. Public relations. 9. Game promotions. 10. Scheduling. 11. Dormitory. 12. Cafeteria. 13. Facilities. 14. Basketball camps. 15. Visiting teams. 16. Officials. 17. Any duties assigned by the athletics director. Review of applications will begin immediately and continue until position is filled. Application Procedures: Send applications to: Office of Athletics, Attn: Phil Greco, P.O. Box 2032, Nicholls State University, Thibodaux, LA 70310.

**Assistant Basketball Coach—Women. Regis University, Denver, Colorado, Division II.** Position requires bachelor's degree, competitive playing experience and one year of coaching experience. Demonstrated ability to work effectively with others and communicate with staff and players. Part time appointment beginning September 1, 1993. Salary: \$5,000. Send resume, transcript and references by May 10, 1993, to: Linda Raunig, Head Basketball Coach, 3333 Regis Blvd., Denver, CO 80221.

**Women's Basketball Assistant Coach.** Department of Intercollegiate Athletics, Grand Valley State University, is seeking a full-time assistant women's basketball coach. Qualifications: Bachelor's degree required, master's degree preferred, successful playing and/or coaching experience; working knowledge of NCAA rules and regulations. Responsibilities: Recruiting top student athletes, scouting opponents, assisting with practice/game plans, videotape evaluation, organizing and monitoring conditioning program, teaching in the department of physical education, and other duties assigned by the head coach. This is an entry-level position and an academic-year appointment. Send letter of application, resume, transcripts and three letters of recommendation to: Pat Baker, Grzyb, Women's Basketball Coach, Grand Valley State University, 1 Campus Drive, Allendale, MI 49401. Application deadline is May 15, 1993. Equal Opportunity/Affirmative Action Employer.

**Head Women's Basketball Coach, DePauw University** currently is seeking a head women's basketball coach. Responsibilities include recruiting, scheduling and coaching women's basketball, teaching theory and activity classes in physical education, and assisting in another sport. Collegiate experience preferred. DePauw is a member of NCAA Division III and the Indiana Collegiate Athletic Conference. A B.S. or B.A. is required and a master's degree preferred. Applications will be accepted until the position is filled. Salary commensurate with experience. Submit letter of application, resume and the names of three references to: Ted Katula, Director of Athletics, DePauw University, Greencastle, IN 46135. DePauw is an Affirmative Action/Equal Opportunity Employer.

**Women's Basketball Graduate Assistantship—Fort Hays State University.** Responsibilities include: assisting in the planning of practice sessions, recruitment of student-ath-

letes, assist with administration duties, and physical conditioning of the team. The successful candidate will also teach undergraduate physical education activity courses. Stipend is \$4,500 plus a full tuition waiver. Qualifications: Bachelor's degree required and admission to the University's graduate program; collegiate competitive experience and a desire to coach/teach as a profession. Starting date: August 15, 1993; possible assignment at June 1993 basketball camps. Please forward letter of application, resume and names of three references to: John Klein, Head Women's Basketball Coach, Fort Hays State University, Hays, KS 67601. Applications will be accepted until position is filled. Fort Hays State University is a member of NCAA Division II and the Rocky Mountain Athletic Conference. Women and minorities are encouraged to apply. EOE.

**Head Women's Basketball Coach.** Qualifications: Bachelor's degree required. Must have extensive background and coaching experience in the field of women's basketball on the collegiate level. Must have a thorough working knowledge of NCAA rules and regulations. Responsibilities: Responsible for the women's basketball program, to include recruiting and the team. Reports directly to the Senior Women's Administrator. Salary: Negotiable. EOE. Starting Date: This position vacancy will remain open until a suitable candidate is found. Application: This is a full-time, non-tenure track position. Please submit a letter of application, resume and a list of references to the address below: Angela Taylor, Senior Women's Administrator, Old Gym, Mail Stop 264, University of Nevada, Reno, NV 89557. The University of Nevada is an Equal Opportunity/Affirmative Action Employer and does not discriminate on the basis of race, color, creed, religion, sex, national origin, age, veteran status or disability in any program or activity and encourages the employment of minority groups and women. The University of Nevada employs only U.S. citizens and aliens lawfully authorized to work in the United States.

**Assistant Women's Basketball Coaches (2 Positions).** Qualifications: Bachelor's degree required. Must have background and coaching experience in the field of women's basketball on the collegiate level. Must also have a thorough working knowledge of NCAA rules and regulations. Responsibilities: Responsible for assisting the head coach in the women's basketball program. Reports directly to head women's basketball coach. Duties as assigned by the head coach. Salary: Negotiable. EOE. Starting Date: These position vacancies will remain open until suitable candidates are found. Application: These are full-time, non-tenure track positions. Please submit letters of application, resumes and lists of references to the address below: Angie Taylor, Senior Women's Administrator, Old Gym, Mail Stop 264, University of Nevada, Reno, NV 89557. The University of Nevada is an Equal Opportunity/Affirmative Action Employer and does not discriminate on the basis of race, color, creed, religion, sex, national origin, age, veteran status or disability in any program or activity and encourages the employment of minority groups and women. The University of Nevada employs only U.S. citizens and aliens lawfully authorized to work in the United States.

**Assistant Men's Basketball Coach, Physical Education Instructor.** Taylor University, Upland, Indiana, is a four-year liberal arts, Evangelical Christian college (interdenominational). Physical education professor to teach general physical education classes, assistant men's basketball coach, assistant athletics di-

See The Market, page 22 ►

# Head Women's Basketball Coach

Loyola University is an independent Catholic institution of Higher Education and Health Care in the Jesuit tradition. We are currently in search of a qualified professional to assume the role of Coach for our Division I NCAA Women's Basketball Team.

The selected candidate will be responsible for organizing and administering all program activities including coaching, recruiting, scheduling, budget preparation/management, public and alumni relations and other related projects.

You must possess strong communication, interpersonal and leadership skills to successfully develop, maintain and manage a top-notch program. Complete knowledge of the rules and regulations set forth by the Midwestern Collegiate Conference and the NCAA are essential. BS Degree (Master's preferred) coupled with 3-5 years coaching experience required; collegiate background would be ideal.

This exciting and challenging opportunity offers a competitive salary plus full benefits including a FREE TUITION PROGRAM. For consideration, please send a letter of application and resume and three letters of recommendation including the names and phone numbers of at least three other references to:

## Human Resources

LOYOLA  
UNIVERSITY  
CHICAGO

6525 North Sheridan Road  
Chicago, Illinois 60626

Loyola University Chicago is  
an equal opportunity employer and educator



Robert R. Peck, Athletics Director  
Williams College  
P.O. Box 457  
Williamstown, MA 01267

As an Affirmative Action/Equal Opportunity Employer, Williams College especially welcomes and encourages applications from women and minority candidates.

EOE/AA Employer.

## The Market

► Continued from page 21

rector. Nine month, non-tenure track, beginning September 1, 1993. Requirements: master's degree in physical education and five years' college teaching experience in college athletics administration; five years' college coaching with experience in recruiting, on floor coaching, and coordinating alumni. Send resumes via fax to 317/998-4920, attention of Dr. Joe Korman.

**Women's Basketball Assistant Coaches (2).** Available June 21, 1993. Salary: Dependent on experience and qualifications. Characteristics: Under the direction of the head coach, responsible for recruitment and coaching of student-athletes and other duties as assigned. Coaching philosophy and teaching concepts must be compatible with those of the head coach. Knowledge of NCAA rules is required. Qualifications: Bachelor's degree required; master's degree preferred; coaching experience at a Division I institution preferred; recruiting experience preferred. Preference will be given to candidates with the ability to relate to an ethnically diverse population. General Information: California State University, Fresno, is one of 20 campuses of the California State University. Currently the enrollment exceeds 19,000 students on a 1,400-acre campus. Metropolitan Fresno, with a multi-ethnic population of more than 500,000, is located in the heart of the San Joaquin Valley on the western edge of the Sierra Nevada Mountain range. The community offers affordable housing, progressive schools, a breadth of cultural and recreational opportunities, and a pleasant social and physical environment. Centrally located, Fresno is within easy driving distance of San Francisco, Los Angeles, Yosemite, Kings Canyon and Sequoia National Parks, the Monterey Peninsula, Lake Tahoe, beaches, sailing lakes and numerous ski resorts. Filing Deadline: Cover letter, resume and three letters of recommendation should be sent by June 7, 1993, to: Teena Shields, Administrative Assistant, Fresno State University, Athletics Department, 5303 N. Campus Drive, Fresno, CA 93740-0027. AA/EOE.

**Head Women's Basketball Coach.** Available June 1, 1993. Salary: Dependent on experience and qualifications. Characteristics: Under the direction of the associate athletics director, responsible for operation and management of the basketball program in accordance with University, conference and

NCAA rules, regulations and policies. Duties include, but are not limited to: Scheduling, recruiting, planning, organizing and budgeting. Additional responsibilities include promoting intercollegiate athletics as an integral part of the University, and assuming responsibility for team performance and student academic performance and eligibility. Qualifications: Bachelor's degree required; head coaching experience preferred; three years' college coaching experience; knowledge of NCAA rules and regulations; demonstrated skill in recruiting, managing and coaching women's basketball at the collegiate level are required. Preference will be given to candidates with the ability to relate to an ethnically diverse population. General Information: California State University, Fresno, is one of 20 campuses of the California State University. Currently the enrollment exceeds 19,000 students on a 1,400-acre campus. Metropolitan Fresno, with a multi-ethnic population of more than 500,000, is located in the heart of the San Joaquin Valley on the western edge of the Sierra Nevada Mountain range. The community offers affordable housing, progressive schools, a breadth of cultural and recreational opportunities, and a pleasant social and physical environment. Centrally located, Fresno is within easy driving distance of San Francisco, Los Angeles, Yosemite, Kings Canyon and Sequoia National Parks, the Monterey Peninsula, Lake Tahoe, beaches, sailing lakes and numerous ski resorts. Filing Deadline: To ensure full consideration, applicants are encouraged to submit a cover letter and three letters of recommendation by May 10, 1993. The position will remain open until filled. Teena Shields, Administrative Assistant, Fresno State University, Athletics Department, 5303 N. Campus Drive, Fresno, CA 93740-0027. AA/EOE.

**University of Pennsylvania: Assistant Coach—Women's Basketball.** This position is responsible for assisting the head basketball coach in the administration of the University of Pennsylvania's women's basketball program. This involves an extensive amount of recruiting, advising players and scouting opposing teams, as well as coaching duties. Previous experience playing and/or coaching is required, preferably on both the high school and college level. Familiarity with Ivy League philosophy related to academics, coaching and recruitment is highly desirable. Candidates must possess the ability to counsel students and alumni to support the program enthusiastically. Skills of this nature are generally associated with the completion of a baccalaureate degree. The University of Pennsylvania is a member of the Ivy Group. The University of Pennsylvania is an Affirmative Action/Equal Opportunity Employer.

(M/F/D/V). Applications: Send letter of application, resume and names of three (3) references only: Carolyn Schlie-Fernovich, Senior Associate Director, University of Pennsylvania, 235 South 33rd Street, Philadelphia, PA 19104. Deadline: April 30, 1993.

## Crew

**Head Crew Coach/Physical Education Instructor.** Mills College invites applications and nominations for a nine-month appointment in the Department of Athletics, Physical Education and Recreation. The head coach will be responsible for the organization, direction and administration of the women's crew program. Other responsibilities will include teaching physical education classes and other assigned duties. Qualifications: Bachelor's degree (master's preferred) in physical education or related field. Experience in teaching and coaching at the collegiate level preferred. Salary: Commensurate with experience. Application Procedure: Send letter of application, resume, letter of teaching and coaching philosophy, and three letters of reference to: Personnel Office, c/o Patti Gray Bellan, Mills College, 5000 MacArthur Blvd., Oakland, CA 94613. Fax: 510/430-2276. Application Deadline: Until position is filled, Mills College is a private liberal arts college for women located in the San Francisco Bay area. EOE MFH.

## Fencing

**Head Men's/Women's Fencing Coach (Part-Time).** Responsibilities: conditioning, practices, recruitment, administrative duties. Abide by NCAA, conference and college rules and policies. Required: Bachelor's degree and successful coaching experience. Send letter of application, resume and three names of references to: Ms. Terry Wansant, Athletics Director, Hunter College, 695 Park Avenue, New York, NY 10021. AA/EO Employer; women and minorities are encouraged to apply. Deadline: May 30, 1993. Immediate opening.

## Football

**Head Varsity Football Coach** needed for small, independent private school in south-east Georgia. Experienced football coach with academic teaching credentials required. Relatively new football program requires some one committed to building a competitive football program within a strong college preparatory environment. Send resume to: Athletics Director, P.O. Box 30639, Savannah, GA 31410-0639.

**Assistant Coach, Women's Field Hockey, The Ohio State University.** Seeking candidates for a new full-time month position to begin August 1, 1993. Qualifications: Bachelor's degree required; master's degree preferred. Proven collegiate experience in coaching and recruiting. Knowledge of NCAA recruiting rules and regulations. Responsibilities include serving as recruiting coordinator, with ability to recruit national-caliber student-athletes. Possess proven leadership ability, knowledgeable of skills and strategies of field hockey while possessing proven coaching ability, assist with scheduling, travel, game management and all aspects of administration of the program. Send resume, letter of application and three letters of recommendation to: Kathy Weaver, Head Field Hockey Coach, 410 Woods Hayes Drive, Columbus, OH 43210. Deadline for prime consideration is May 10. The Ohio State University is an Equal Opportunity/Affirmative Action Employer.

**Assistant Coach, Women's Soccer, The Ohio State University.** Seeking candidates for a new full-time month position. Qualifications: Bachelor's degree required; master's degree preferred. Previous collegiate experience in coaching administration and recruiting preferred. Knowledge of NCAA recruiting rules and regulations essential. Responsibilities: serve as recruiting coordinator, with ability to recruit and recruit national-caliber student-athletes. Demonstrate proven leadership ability, knowledge of skills and strategies of soccer with capability of demonstrating and coaching. Assist with scheduling, game management, travel arrangements, budget management and all aspects of administration of the soccer program. Salary negotiable. Send resume, letter of application and three letters of recommendation to: Tom Henry, Head Women's Soccer Coach, The Ohio State University, 410 Woods Hayes Drive, Columbus, OH 43210. Deadline for prime consideration is May 14. The Ohio State University is an Equal Opportunity/Affirmative Action Employer.

**Head Football Coach (Assistant Professor)—June 1993.** pending funding of position. Administration of all phases of a football program including institutional and NCAA rules compliance, adherence to the academic expectations of the University, recruiting, scheduling, promotions, public relations and management of the football office. Master's degree required. Credentials and experience comparable to the above also will be considered. Please send letter of application and resume with names, addresses and telephone numbers of three references to: Dr. Judith Davidson, Director, Intercollegiate Athletics, Central Connecticut State University, New Britain, CT 06050-4010. Review of candidates will begin on May 11, 1993. Central Connecticut State University aggressively pursues a program of equal employment and educational opportunity and affirmative action. People of color, women, veterans and persons with disabilities are invited and encouraged to apply.

**Northern State University, Instructor/Assistant Professor Health, Physical Education and Recreation with Head Baseball and Assistant Football Coaching.** Northern State University is seeking qualified applicants for an instructor/assistant professor of health, physical education and recreation. The successful candidate should have a doctorate. Master's degree in physical education, health education or exercise science will be given strong consideration. Two years of experience in teaching/coaching is desired. A commitment to both teaching and sport values is expected. This position, available in the fall of 1993, will have assigned duties in instruction and in coaching. Responsibilities in teaching will include professional core courses with preference given to candidates who can teach any of the following courses in the HPER Department: personal health, drug and alcohol, school health, current health, gymnastics, exercise physiology, and kinesiology. This position will require teaching responsibilities each semester and summer school contracts may be offered. Responsibilities in coaching include head varsity baseball during the spring semester and assistant football during the fall semester and includes recruiting. The HPER

## ASSISTANT ATHLETICS DIRECTOR FOR ADMINISTRATION AND SPORTS PROGRAMS

**THE UNIVERSITY OF UTAH** is accepting applications for the position of Assistant Athletics Director for Administration and Sport Programs. **QUALIFICATIONS:** Bachelor's degree in sports administration or related field and five years' experience in intercollegiate athletics. Master's degree preferred. Demonstrated knowledge of NCAA rules and regulations. Excellent interpersonal relations and oral/written communication skills. Ability to manage large staff. **RESPONSIBILITIES:** Provide supervision and direction for the following sports: Men's and women's tennis, swimming, skiing, track and field, golf and baseball. Supervise the training room, including medical program, strength room and equipment room. Schedule all facilities for intercollegiate athletics and supervise repair and/or improvement of physical facilities. Responsible for game operations in football, men's and women's basketball, gymnastics, women's volleyball, softball and baseball. Tournament director for selected NCAA championships and conference championships.

**SALARY:** Commensurate with experience and background. **PROCEDURE:** Qualified persons interested must submit letter of application with current resume and three references to: Fern Gardner, Associate Athletics Director, c/o Shirley Watkins, Personnel Department, UNIVERSITY OF UTAH, 101 Annex, SW-2354, Salt Lake City, Utah 84112. **DEADLINE:** May 5, 1993.

The University of Utah is an Equal Opportunity/Affirmative Action Employer.

and athletics programs for women and men are combined at Northern State University and all applicants must be willing to work in this type of administrative structure. Northern State University is a Carnegie class II, multi-purpose four year and graduate institution providing both undergraduate and graduate programs typical of a smaller regional university. Applications to include a cover letter, resume, transcripts and list of references are invited. Consideration of applications will begin on May 15, 1993, and continue until the position is filled. Address applications to: Dr. Samuel Gingrich, Acting Vice President for Academic Affairs, Northern State University, 1200 S. Jay Street, Aberdeen, South Dakota 57401-7198. Northern State University does not discriminate on the basis of race, color, national origin, sex, religion, age and/or disability in employment or in the provision of services.

**Two Graduate Assistant Positions available at New Mexico Highlands University, NCAA II,** for the 1993-94 school year. Positions include six hours of tuition per semester plus room and board. One position will work with the defensive backfield and the other position will work with the offensive line. Qualified applicants should possess a high level of playing experience and some coaching experience. Submit a letter of interest, resume and a list of at least three references with current phone numbers to: Coach Jim Ewan, NMHU Football Fieldhouse, Las Vegas, NM, 87701. New Mexico Highlands is an Equal Opportunity/Affirmative Action Employer.

**Football Internship—Franklin College.** Division III, is seeking a football intern. Responsibilities will include on-field coaching, game planning, recruiting and some administrative duties. Compensation of room and board plus stipend. Review of applications will begin May 24, 1993. Send letter of application, resume and the names and addresses of three references to: Mike McClure, Head Football Coach, Franklin College, Franklin, IN 46131. The search will continue until the position is filled. Franklin College is an Affirmative Action/Equal Opportunity Employer.

**Assistant Football Coach, University of New Mexico.** Full-time, 12-month position to begin July 1, 1993. Applicants must demonstrate the ability to recruit Division I student-athletes under the guidelines of the Western Athletic Conference and the NCAA. Experience coaching on the defense side of the ball desired. Bachelor's Degree required. Salary

commensurate with experience and education. Applicant should send cover letter and resume with references to: Dennis Darnell, Assistant Football Coach, University of New Mexico, South Campus, Albuquerque, NM 87131. All resumes will be accepted until May 10, 1993. The University of New Mexico is an Equal Opportunity/Affirmative Action Employer.

## Gymnastics

**Assistant Coach—Men's Gymnastics.** Radford University is seeking applicants for the position of assistant men's gymnastics coach. Position to begin fall of 1993. Responsibilities include assisting in all aspects of coaching and administering the men's Division I gymnastics program. Gymnastics coaching or collegiate competitive experience desired. Stipend position to equal \$7,500. Send letter of application, resume and names of three references to: Paul Beckwith, Head Gymnastics Coach, P.O. Box 6913, Radford, VA 24142. Deadline for applications is May 7, 1993, or until position is filled. Radford University is an Equal Opportunity/Affirmative Action Employer. Minorities and women are encouraged to apply.

## Soccer

**Head Varsity Soccer Coach** needed for small, independent private school in southeast Georgia to provide leadership for a traditionally strong soccer program with unlimited growth potential. Experienced soccer coach with academic teaching credentials required. Send resume to: Athletics Director, P.O. Box 30639, Savannah, GA 31410-0639.

**Women's Assistant Soccer Coach, University of Southern California, Los Angeles, CA.** Responsibilities include assisting the Head Coach in all phases of building a new Varsity Women's Soccer program in accordance with NCAA Division I, Pac-10 and University regulations. Will assist in organizing, developing, planning and directing the program in such areas as coaching, conditioning, recruiting, scouting, scheduling, arranging travel, pro-

See The Market, page 23 ►

# MARKETING COORDINATOR

Princeton University's Office of Athletic Communications is accepting applications for full-time athletic marketing coordinator.

The marketing coordinator is responsible for planning, implementing and supervising short and long-range marketing and advertising campaigns.

Responsibilities include obtaining advertising for a variety of publications, events and services. The marketing coordinator also will investigate and implement means of increasing ticket sales. The successful candidate must demonstrate an ability to plan, write, edit and design a variety of projects.

A Bachelor's Degree and experience in marketing, advertising and public relations are required. Macintosh computer experience and knowledge of various software packages, including PageMaker, is essential.

Application Deadline: May 10, 1993

Forward application letter, resume and names and telephone numbers of three references to: Kurt Kehl, Director of Athletic Communications, Princeton University, P.O. Box 71, Princeton, NJ 08544.



**Princeton University**  
An Equal Opportunity/Affirmative Action Employer

## THE UNIVERSITY OF MICHIGAN Assistant Softball Coach

**THE UNIVERSITY OF MICHIGAN** invites applications for the full-time, 12-month position of Assistant Softball Coach. Responsibilities include, but are not limited to: recruiting, academic monitoring, complete knowledge of NCAA rules, assisting in all areas of the softball program.

The University of Michigan is a national-caliber NCAA Division I program. Qualifications: Competitive playing and coaching experience at the collegiate level. Master's degree preferred. Starting Date: June 1, 1993.

Send letter of application, resume and three letters of reference to:

Carol S. Hutchins  
Head Softball Coach  
University of Michigan  
1000 South State Street  
Ann Arbor, MI 48109-2201

The deadline for application is: May 7, 1993.

## Director of Intercollegiate Athletics GEORGIA COLLEGE

**GEORGIA COLLEGE** invites nominations and applications for the position of Director of Intercollegiate Athletics. The Director serves as the chief administrator for intercollegiate athletics and reports to the Vice-President for Student Affairs. Georgia College fields teams in nine sports and is a member of the NCAA Division II Peach Belt Athletic Conference.

The successful candidate will demonstrate commitment to the personal development and academic success of athletes, management skills (planning, budgeting, supervision of staff and facilities, public relations), and compliance with NCAA regulations, fund-raising abilities, and sensitivity to gender issues.

He/She will possess at least a master's degree and several years of prior administrative experience in athletics. Salary will be commensurate with qualifications and experience.

Nominations and applications will be accepted until the position is filled. Priority consideration will be given to applications received by May 15. Please submit a letter of application, resume and the names of three references to:

Paul K. Jahr, Chair  
Director of Athletics Search Committee  
Georgia College, CPO Box 60  
Milledgeville, GA 31061

Georgia College is an Affirmative Action/Equal Opportunity Institution.

## HEAD MEN'S BASKETBALL COACH

Responsibilities include planning, organization and operation of the men's intercollegiate basketball program and coaching in another sport, or classroom teaching, or performing administrative responsibilities as necessary to complete the job description for a full-time staff position in the Department of Intercollegiate Athletics.

Qualifications include a master's degree in an appropriate field, basketball coaching experience, preferably at the college level; and background in another sport and/or administrative experience in an athletics program. Candidates must have an understanding of and commitment to the athletics policies and practices appropriate to an institution within Division III of the NCAA.

Starting date for the position is as soon as possible. Salary is commensurate with qualifications and experience.

Letters of application, vita, three letters of reference and three names of references to contact should be sent to: Dr. Carl Schraibman, Director of Athletics, Wittenberg University, P.O. Box 720, Springfield, Ohio 45501. Review of applications will begin April 28, 1993, and continue until the position is filled.

Wittenberg University is an Affirmative Action/Equal Opportunity Employer.

## MESSIAH COLLEGE

### Head Coach Men's Basketball

**RESPONSIBILITIES:** Provide leadership to the men's basketball program. Recruit students who will succeed academically and athletically. Maintain compliance with NCAA and conference regulations. Teach courses in the Department of HPER. Maintain compliance with the college ethos. Conduct an annual summer basketball camp.

**QUALIFICATIONS:** Strong support for evangelical, Christian education. Strong support for Division III athletics. Master's degree; preferably in physical education. Successful head coaching experience at the college level. Thorough knowledge of NCAA rules. Evidence of managerial, organizational and teaching skills.

**THE COLLEGE:** Messiah College is a private four-year, Christian liberal arts college that has a covenant relationship with the Brethren-in-Christ. We seek faculty and coaches committed to an evangelical expression of the Christian faith and to the distinctives of Christian liberal arts education. Messiah is a teaching institution which emphasizes instruction, scholarship and service. The College subscribes to membership in Division III of the NCAA and the Middle Atlantic Conference.

**POSITION OPEN:** July 1, 1993.

**APPLICATIONS:** Nominations and applications received on or before April 30 will be given preference.

**COMPENSATION:** Commensurate with qualifications and experience.

**CONTACT:** Submit a letter of inquiry, current vita, copies of transcripts, references and placement file (if available) to:

Dr. Layton Shoemaker, Director of Athletics  
Messiah College, Grantlham, PA 17027  
717/691-6018

Messiah College is an Affirmative Action/Equal Opportunity Employer



## The Market

►Continued from page 22

motion, marketing and administrative duties. Qualifications: Prior coaching experience and college playing experience required. Knowledge and ability to train goalkeepers desired. Ability to communicate effectively and to develop rapport with student-athletes, parents and members of the University community and general public. Application deadline: May 1. Starting date: May 15, or as soon as possible. This is a part-time position (10 months). Send application letter, resume and three references to: Karen S. Stanley, Head Women's Soccer Coach, University of Southern California, Los Angeles, CA 90089-0602. The University of Southern California is an Affirmative Action/Equal Opportunity Employer.

**Assistant Men's Soccer Coach, Elmira College** (NCAA Division III) invites applications for the position of assistant men's soccer coach, combined with athletics administration responsibilities. Ten-month appointment. Bachelor's degree and college playing experience required. Salary includes stipend, room, board and graduate tuition waiver. Application deadline: May 15, 1993. A letter of application, resume and three letters of reference should be forwarded to: Mrs. Patricia A. Thompson, Director of Athletics, Elmira College, Elmira, New York 14901. Equal Opportunity Employer.

## Swimming

**Head Women's Swimming Coach, University of Pittsburgh.** Responsibilities: The head coach is responsible for the organization and responsible for the organization and direction of the women's varsity swimming and diving program. Responsibilities include monitoring the academic performance of the squad members, scheduling, practice organization and conduct, event coordination, meet coaching recruiting and public relations. The head coach also supervises the Assistant Swimming Coach and the Assistant Coach for Diving. The head coach is responsible for conducting all activities within the rules and regulations of the University, the Big East Conference and the NCAA. Qualifications: The University prefers candidates with a minimum of five years of Division I coaching experience and a minimum of a bachelor's degree is required. Salary: Commensurate with experience. Application Procedure: Qualified candidates should send a letter of application, resume and list of references, including phone numbers by May 1, 1993. Send all information to: Carol J. Spragus, Associate Athletics Director, University of Pittsburgh, P.O. Box 7436, Pittsburgh, PA 15213. The University reserves the right to interview candidates during the application period. The University of Pittsburgh is an Equal Opportunity/Affirmative Action Employer.

**Northern Arizona University** is inviting applications for the position of Natomator Director Assistant Swim Coach. Successful candidate should possess a bachelor's degree (master's preferred) in recreation or similar field. Minimum requirement of two years' experience coaching college-level swim team. Candidate should possess certification in life saving, advanced life saving, WSI, CPR and advanced first aid. Pool operator certification is preferred. This position reports to the department of unions and activities as well as the athletics department. This is a 12-month administrative position with full benefits. Salary commensurate with qualifications and experience. Send letter of interest, resume and two letters of recommendation to: Sam Wheeler, Director of Unions and Activities, Northern Arizona University, Box 6026, Flagstaff, AZ 86011. Application deadline is May 1, 1993. Northern Arizona University is a committed Equal Opportunity/Affirmative Action Institution. Minorities, women, handicapped and veterans are encouraged to apply.

**Assistant Coach for Men's and Women's Swimming, Texas A&M University** is seeking qualified candidates for the position of assistant swim coach. Full-time, 12-month position available September 1, 1993. Bachelor's degree and coaching experience of NCAA qualifying athletes or USS senior national level desired. Responsibilities include all phases of intercollegiate coaching, on deck, recruiting and administration, with proven strength in the areas of recruiting and administration. Thorough knowledge of NCAA Division I swimming rules and regulations. Salary commensurate with experience. Send letter of application and resume to: Employment Office, Human Resources Department, Texas A&M University, College Station, Texas 77843. Deadline for application: May 15, 1993. Affirmative Action/Equal Opportunity Employer.

## Tennis

**Men's and Women's Tennis Coach.** Closing Date For Applications: Applications will be reviewed until position is filled. Employment Date: June 1, 1993. Colgate University, an NCAA Division I member of the Eastern College Athletic Conference and the Patriot League Conference, invites applications for

the position of Head Men's and Women's Tennis Coach. Responsibilities will include administering all phases of both intercollegiate tennis programs; including, but not limited to coaching; recruiting; budget management; public affairs; and fund-raising. Candidate must demonstrate a significant knowledge of tennis; proven success in coaching tennis at the college or an equivalently high level; the ability to recruit, develop and motivate Division I student-athletes; a strong commitment to the academic success of student-athletes; knowledge of and commitment to University, Conference and NCAA regulations; good communication skills and strong leadership. Baccalaureate degree is required, master's degree preferred. Salary is commensurate with experience and qualifications. Review of application material will begin immediately and continue until the position is filled. Colgate is an AA/EEO. Women and minorities are encouraged to apply. Interested candidates should submit a letter of application, a resume, and a list of three references with current addresses and phone numbers to: Janet Little, Tennis Search, Colgate University, 13 Oak Drive, Hamilton, New York 13346 (Fax 315 824-0042).

## Track & Field

**Odessa College.** Applications are invited for the position of Assistant Track Coach Physical Education Instructor at Odessa College. Bachelor's degree, master's preferred. Experience coaching men's and women's track, preferably on the college level. Participation in a winning program and other demonstrated abilities of a successful track coach. Experience related to fund-raising for athletics. Application deadline date: May 21, 1993. This position is for 12 months a year and salary ranges from \$20,000-\$24,000, depending on experience and degrees. Applications are available from the: Personnel Office, Odessa College, 201 W. University, Odessa, Texas 79764; 915/335-6606. AA/EO/ADA.

**Graduate Assistant/Women's Cross Country, Indoor and Outdoor Track:** Assist head coach of highly competitive Division III program. Duties include, but not limited to: conditioning, instruction (depending on individual skills), assisting with fall, winter and spring events. Coaching and event management, recruiting. Bachelor's degree and matriculation into a graduate program required. Successful collegiate competitive experience highly desirable. Tuition, fees, stipend. Call Head Coach Ed Fitzgerald, Trenton State College, Trenton, New Jersey, (H) 215/493-7853 or (O) 609/771-2230 for more information. AA/EOE.

## Volleyball

**Volleyball Coach Athletic Training:** A full-time, non-tenure track position with major responsibility as follows: Coach and recruit for women's volleyball, assist in the wellness sports medicine program. Experience coaching volleyball, master's degree, and NATA certification required. Candidates should send a letter of application, resume, and the names, addresses and telephone numbers of three references to the Vice President for Administration, The Defiance College, 701 North Clinton Street, Defiance, Ohio 43512. The review of applications will begin immediately and will continue until the position is filled. AA/EOE.

**Assistant Coach Women's Volleyball, Part-Time.** The position will be a 9-month, part-time, benefit-level position (minimum of 20 hours per week) for the period September to May. Duties and Responsibilities: This staff member reports to the head coach of women's volleyball. Primary responsibilities include all aspects of training and preparation for practices and competition, recruitment, and promotion of the women's volleyball program as assigned. Qualifications: A baccalaureate degree. Two years' prior collegiate competitive or coaching experience or extensive coaching experience on high school or club level or equivalent combination of education and experience. Ability to work within the framework of Yale and Ivy League regulations. Salary: \$12,000 minimum plus University benefits. Applications will be reviewed beginning May 1. Direct application to: Peggy Scofield, Head Coach Women's Volleyball, Yale University, P.O. Box 4024 Yale Station, New Haven, CT 06520, 203/432-1408. Yale University is an Equal Opportunity/Affirmative Action Employer.

**Head Women's Volleyball Coach—American International College,** an NCAA Division II institution, is seeking applicants for part-time head coach of women's volleyball. Responsibilities will include organization, recruiting, coaching and all other phases of administering the volleyball program. Qualifications: Bachelor's degree required. Applicants should send resume and supporting credentials to: Larry O'Donnell, Assistant Director of Athletics, American International College, 1000 State Street, Springfield, Massachusetts 01109. AA/EOE.

**Assistant Coach Women's Volleyball, Penn State.** Combined (48-week faculty) position in the Department of Exercise and Sport Science and Department of Intercollegiate Athletics. Bachelor's degree required plus 1 to 2 years of effective coaching experience at the collegiate level preferred. Teaching in Exercise and Science Activity Program or Under-

graduate Majors Program. Assistant coach of the women's volleyball team in intercollegiate athletics. Responsible to the head coach for performing or assisting with a wide variety of administrative and coaching duties in order to accomplish the goals and objectives of the team, intercollegiate athletics and the University. Respond to: Linda Woodring, Personnel Specialist, Department of Intercollegiate Athletics, Room 256 N Recreation Building, The Pennsylvania State University, University Park, PA 16802, by May 4, 1993. An Affirmative Action/Equal Opportunity Employer. Women and minorities encouraged to apply.

**Texas Tech University, Restricted-Earnings Coaching Position:** Volleyball. Nine-month position. Responsibilities may include but not be limited to: 1. Assist in the training and conditioning of the athletes; 2. Assist with recruiting and scouting; 3. Assist with scheduling; 4. Assist with program management; 5. Work in the Texas Tech summer camps beginning with the summer of 1993. Qualifications/Experience: Preference will be given to applicants with: 1. Coaching experience; 2. Intercollegiate volleyball playing experience desired. Financial assistance available: \$6,120 including benefits during the regular school year and employment in the Texas Tech summer volleyball camps. Applicants should send letter of interest and resume along with references to: Mike Jones, Head Women's Volleyball Coach, Texas Tech University, P.O. Box 43021, Lubbock, TX 79409. Texas Tech is an Affirmative Action/Equal Opportunity Employer.

## Graduate Assistant

**Arizona State University** is seeking two Media Relations Graduate Assistant Interns. Each position will receive a fee waiver to earn a master's degree in ASU's post-graduate program and each will receive a stipend of equal value. These are two-year appointments. Each intern will assist the Director of Media Relations with publicity and publications for ASU's 20 sport varsity program, including specified sports based upon qualifications and experience. Must possess strong writing ability and proven ability to produce publications such as media guides, game programs and department newsletters, and magazines. Applicants must have skill in establishing and maintaining effective public relations and a knowledge of university athletic programs (policy) and various sport statistics. Candidates should be highly motivated, well organized and cooperative. Extensive hours required, including evenings, weekends and holidays. Applicants must have a Bachelor's Degree and a minimum of three years' experience in sports information at the university level. Interested applicants should apply to: Arizona State University, Personnel Department, Tempe, Arizona 85287. Application deadline is April 22, 1993. ASU is an Equal Opportunity/Affirmative Action Employer.

**Graduate Assistant—Diving Coach, Western Illinois University** is accepting applications for a graduate assistant diving coach position. Under the direction of the head swimming coach, this individual would be responsible for supervising, planning and coordinating the activities of the men's and women's diving teams. Financial assistance will be provided by means of tuition and stipend. Closing date for applications is May 1, 1993. Applicants should forward a letter of application, current resume and reference list to: Dr. Helen Smiley, Athletics Director for Operations, Western Illinois University, Western Hall 234, Macomb, IL 61455. AA/EOE.

**Graduate Assistantship—Women's Basketball.** The University of Akron seeks a graduate assistant women's basketball coach. Responsibilities will center around the basketball program only, with no teaching responsibilities. Position provides tuition and fee remission and stipend. Interested applicants should submit a resume to: Lisa Fitch, Head Women's Basketball Coach, The University of Akron, Akron, OH 44325-5201. EEO/AA.

**Graduate Assistant in Athletic Training (Two Positions Are Available).** Term Of Contract: 10-month appointment for two years beginning August 1, 1993 and ending May 31, 1995. Salary: \$5,000 plus paid tuition and fees for academic year. Responsibilities: 1. Assist the Head Athletic Trainer and Assistant Athletic Trainers in providing medical coverage of the a) men's and women's track program, b) gymnastics, 2. Assist with instruction of student trainers, 3. Maintain accurate records of all injuries, 4. Assist with all sports as needed. Qualifications: Must have the following: 1. BA/BS degree; 2. Admission to the Graduate School (GRE required score 1000 or higher, GPA 3.000 or above); 3. NATA certification preferred (or eligible to take the exam); 4. Athletic training experience with a wide variety of sports preferred. Application Procedures: Application deadline: May 7, 1993. Send resume, transcript and three letters of recommendation to: Fred Wappel, A.T.C., Head Athletic Trainer, P.O. Box 577, Columbia, MO 65205.

**Graduate Assistant—Northern Arizona University** is seeking qualified individuals to assist in the men's and women's swimming and diving program. Duties will consist of assisting in all phases of coaching, including training, recruiting, administration, etc. Stipend will include tuition with room and board, and a book allowance. Qualified applicants should send letter of application, resume and list of three professional references to: Pam Rogers,

Head Swim Coach, Northern Arizona University, Box 15400, Flagstaff, Arizona 86011-5400. Deadline to apply: May 30, 1993.

**Ohio University, Graduate Assistantship Positions.** Graduate assistantships available for the 1993-94 academic year in the following sports: men's basketball, men's and women's swimming, wrestling, volleyball and softball. Available: August/September 1993. Salary: Tuition waiver. Minimum Qualifications: Bachelor's degree from an accredited four-year institution required. Applicant must be accepted in the graduate college of Ohio University. Studies in the following graduate fields are excluded from this program: business, engineering, communications and sports administration. Preference will be given to candidates with a knowledge and background in the particular sport of interest. Minority applications encouraged. Responsibilities: Assist head coach with all aspects of the sports program, including coaching assignment, recruiting, weight room and study hall supervision and varied administrative duties as assigned. Application Deadline: May 28, 1993. Applications will be accepted until all positions are filled. Applications: Applicant should indicate: 1) education, 2) experience, and 3) activities as related to the sport of interest. Forward letter of application and complete resume to: Dr. Peggy Pruitt, Department of Athletics, Ohio University, P.O. Box 689, Athens, OH 45701. Ohio University is an Affirmative Action/Equal Opportunity Employer.

**Graduate Assistant Athletics Trainer, Elmira College** (NCAA Division III) invites applications for the position of assistant athletics trainer. Duties include assisting the head trainer in the evaluation, treatment and rehabilitation of athletics injuries in 12 varsity and 5 junior varsity sports, assisting with supervision of student training program, and covering home and some away contests. Ten-month appointment beginning August 1, 1993. Salary includes stipend, room and board, graduate tuition waiver and student health insurance. Candidate must be a graduate of NATA-approved curriculum or internship program. First aid, CPR, BLS required. NATA certification preferred. Application deadline: May 7, 1993. A letter of application, resume and three current letters of reference should be forwarded to: Mrs. Patricia A. Thompson, Director of Athletics, Elmira College, Elmira, New York 14901. Equal Opportunity Employer.

**Graduate Assistantships** in teaching physical education, coaching, athletic training, health, recreation, intramurals and athletic academic advisor. Call 606/622-1682 for an application. Dean Robert Baugh, College of HPER&A, Eastern Kentucky University, Richmond, KY 40475. EEO/AA.

## Miscellaneous

**Camp Walt Whitman.** Positions available for coaches in basketball, soccer, softball, volleyball and instructors in hiking and camping. Excellent coed children's summer camp in New Hampshire's spectacular White Mountains. Emphasis on fundamentals and skill development. 6/20 to 8/19. Call 603/657-8282 or write: CWW, P.O. Box 558, Amosk, NY 10504.

**Minority Internships.** The University of Texas Women's Athletics Department will be offering two internship positions in sport marketing and fundraising and one internship in sport publicity for the 1993-94 year. These internships are held specifically for minority candidates (women and recognized racial ethnic minorities). For application materials, write: Lynn Wheeler, Assistant Director, Intercollegiate Athletics for Women, The University of Texas, Austin, TX 78712-1286, or call 512 471-7693.

**New Job Opportunity.** Nova University invites applications for the full-time position of Head Coach of Women's Volleyball and Softball. This person will be responsible for the recruiting, development and management of a competitive women's volleyball and softball program in accordance with the rules and regulations of the University and the NIAA. Nova University will field its new women's softball program for the 1994-95 season and continue the existing volleyball program participating in the Florida Sun Conference in District 7 in Ft. Lauderdale, Florida. Program components include: coaching, scheduling, practice, recruitment, team travel, promotion and budget. Bachelor's degree required, master's degree preferred. College coaching experience in both volleyball and softball desired. Salary: \$20,000 maximum (10-month appointment). If preferred, arrangements can be made for room, board or graduate student stipend. Starting date: July 1, 1993. Applications must be received no later than May 15, 1993. Nova University is accredited by the Commission on Colleges and Schools to award bachelor's, master's, educational specialist and doctoral degrees. Nova University practices a policy of nondiscrimination in employment and admissions. Nova University does not discriminate on the basis of race, color, age, sex, religion or creed, handicap, or national or ethnic origin. Send letter of application, resume and three references to: Nova University, Department of Human Resources (SIV), 3301 College Avenue, Fort Lauderdale, FL 33314.

**Bridgewater State College.** Coaches, Head baseball coach - \$4,000; head women's soc-

cer coach - \$2,600. Responsibilities: Primary duty will be to coach varsity team. Supervise the team at all practice sessions and games; organize and direct a training program to develop the team to its full potential and play a leadership role in the development of the team in terms of recruiting, promotion, teaching, motivation and competition. Qualifications: Undergraduate degree with teaching experience preferred; previous coaching and/or playing experience preferred; background in the sport should be particularly strong; demonstrated ability to work effectively with administrators and athletes and understanding of NCAA Division III philosophy and ability to work within the framework of the philosophy of Bridgewater State College. Deadline for a complete application file: Open and continuing. (Letter of intent, resume and the names, addresses and telephone numbers of five professional references should be submitted for a complete file). Address all inquiries to: Office of Human Resources, Boyden Hall, Bridgewater State College, Bridgewater, MA 02325. Bridgewater State College is an Affirmative Action/Equal Opportunity Employer which actively seeks to increase the diversity of its workforce.

**Prestigious Children's Summer Camp** in western Massachusetts has director positions available for golf, soccer, gymnastics, athletics director, chef, etc. 1/800 443-6428.

**Resident Legal Counsel, The United States Sports Academy.** "America's Graduate School of Sport," seeks a resident legal counsel. Responsibilities include the administration of the public relations, publications, communication and marketing program and resident legal counsel for the Academy with the general responsibilities of administration, instruction, research and service. Juris doctorate required. Experience in public relations, publications, communications and marketing programs is needed. Excellent communication skills and organizational abilities required. Interested applicants should forward a letter of application, resume, copies of official transcripts and three letters of reference to: United States Sports Academy, Attention: Search Committee, One Academy Drive, Daphne, Alabama 36526. EOE.

**Head Coach of Women's Soccer And Women's Lacrosse, Wells College,** located on Cayuga Lake in Central New York is an NCAA Division III member with a commitment to a liberal arts education for women. Responsibilities: Head coach of women's soccer and women's lacrosse. Responsible for recruiting, planning and managing all aspects of both programs. Additional responsibilities may include: advisor to the intramural program and limited teaching within the physical education department. Qualifications: Baccalaureate degree required and demonstrated coaching experience. Employment Conditions: This is a full-time, 9/12-month position. Salary commensurate with qualifications and experience.

**Application Procedures:** Applications will be accepted until the position is filled. Send letter of application, resume and three letters of reference to: Lyn LaParo, Intercollegiate Athletics Program Administrator, Wells College, Aurora, NY 13026 (fax 315/364-3227). Wells

College is an Equal Opportunity/Affirmative Action Employer.

**Earn A Masters Degree in Sports Science** in two 5-week summer sessions plus a mentorship. Scholarships and other financial aid available. Contact: The United States Sports Academy, Department of Student Services, One Academy Drive, Daphne, Alabama 36526; 1-800-223-2668. An Equal Opportunity Institution. SACS Accredited.

## Open Dates

**Division I—Women's Basketball.** The University of Texas at Arlington is seeking two teams for the 1993 UTA Marriott Classic Women's Basketball Tournament, scheduled for Dec. 3-4. Participant gifts as well as a team banquet provided. Return game and/or guarantee negotiable. Please contact Holly David, assistant coach, UTA, 817/273-2261 for information.

**Newberry College,** Newberry SC is seeking an opponent for October 23, 1993. Contact Mike Taylor 803/321-5156.

**Teikyo Marycrest University** has one opening for their Men's Basketball Tournament, the "Quaker City Classic", December 29 & 30, 1993. Excellent guarantee. For more information contact: Ray Swetalla, 319/320-9554.

**Women's Basketball Division I.** Louisiana Tech University is seeking one Division I team to participate in the Dial Soap Basketball Classic December 3 and 4, 1993. Team banquet, gifts and guarantee. Contact Randy Meyer at 318/257-4111, ext. 25.

**Division II Men's Basketball.** The University of Indianapolis is seeking a Division II or NAIA team to participate in a tip-off tournament November 19 and 20, 1993. Attractive guarantee to be offered. Contact Coach Royce Waltman, 317/88-3418.

**Women's Basketball—Texas A&M University** is seeking one home game to complete its 1993-94 schedule. Good guarantee available. Contact Cathy McDonald at 409/645-6687.

**Women's Basketball—Division I.** University of Colorado needs one team for the Coors Classic, November 26 and 27, 1993. Generous guarantee, banquet, participant gifts. Also need single game, will do home and away. Contact Karen Morrison at 303/492-6086.

**Men's Basketball Tournament—NCAA Division III.** January 7 and 8, 1994. Good guarantee. Contact Bill Chambers 919/985-5218. North Carolina Wesleyan College.

**Football—Southern Connecticut State University** is seeking Division II or Division III opponents for the following dates in 1994 (home and away): September 3, September 10, October 15, November 5, November 12. Interested, please contact Richard Cavanaugh at 203/397-4377.

**Division I Women's Basketball teams** needed to complete four-team tournament on Hilton Head Island, South Carolina. Dates: December 29 and 30, 1993. Contact Chris Scollay at 803/681-7273.

# GUILFORD COLLEGE

## HEAD MEN'S LACROSSE AND SOCCER COACH

**GUILFORD COLLEGE,** an NCAA Division III institution and member of the Old Dominion Athletic Conference, invites applications for the full-time, combined position of head coach of men's soccer and men's lacrosse. The head coach is responsible for planning, implementing, promoting and supervising competitive Division III programs in soccer and lacrosse including game coaching, practice and travel planning, recruiting, scheduling, budget management and monitoring the successful academic progress of the student-athletes in both programs.

**Qualifications** include previous intercollegiate coaching experience, excellent organizational skills, strong professional and interpersonal skills, knowledge of and commitment to NCAA III rules and philosophy.

The position is a 10-month, non-tenure appointment, and reports to the Director of Athletics. Candidates are requested to send a letter of application, resume and three letters of recommendation to:

Human Resources Director  
**GUILFORD COLLEGE**  
5800 W. Friendly Avenue  
Greensboro, NC 27410

Guilford College is a private, Quaker-affiliated, selective liberal arts institution of approximately 1,600 students, located on an attractive 300-acre campus in Greensboro, North Carolina.

Guilford College is an Equal Opportunity Employer.

## COACHING AND ADMINISTRATIVE INTERNSHIPS

### KENYON COLLEGE

announces the following internship vacancies for 1993-94:

**Assistant Field Hockey and Women's Lacrosse - \$7,550**  
**Assistant Men's Soccer and Men's Lacrosse - \$7,550**  
**Administrative Assistant and Assistant Baseball - \$11,500**

The field hockey/lacrosse and soccer/lacrosse positions are nine-month positions (Aug. 15 - May 15), and the administrative assistant/baseball position is for 10 months (Aug. 1 - June 1). Duties of the administrative assistant include the areas of intramurals, home football and basketball game administration, facility scheduling and student worker supervision. Coaching responsibilities are assigned for all three positions by the respective head coaches, while other duties may be assigned by the athletics director.

Applicants should submit a letter of application, current resume and name, address and telephone number of at least three references to: BOB BUNNELL, Director of Athletics, Kenyon College, Gambier, OH 43022, by May 15, 1993. Applications

## Assistant Athletic Director, Marketing & Promotions

### Miami University

Reporting to the Athletic Director, this individual will be responsible for sales, marketing and promotions for Miami University athletics with duties to include development of game-day promotions, special sports projects and season ticket campaigns. Will also coordinate summer sports schools and provide leadership to student support groups. The qualified candidate will have a bachelor's degree in an appropriate academic field and experience with Division I sports.

Please send a letter of application, resume and the names, addresses and telephone numbers of 3 references to R.C. Johnson, Athletic Director, Athletic Department, Miami University, Oxford, OH 45056. Equal opportunity in employment and education.

## Southwestern University

AT GEORGETOWN, TEXAS

### ASSISTANT VOLLEYBALL/ ASSISTANT WOMEN'S BASKETBALL COACH

**SOUTHWESTERN UNIVERSITY** seeks a motivated and enthusiastic individual to assist with the women's volleyball and basketball programs. Responsibilities will include recruiting, scouting, floor coaching and other duties as assigned.

Southwestern University is a selective, undergraduate institution which competes on the NCAA Division III level. Affiliated with the United Methodist Church, it has more than 1,200 students and a history of stable enrollment. Southwestern's endowment of more than \$150 million ranks among the highest per student of undergraduate institutions in the country. The University is located in Georgetown, Texas, 28 miles north of Austin, the state capital and site of The University of Texas.

Applicants should submit a letter of application, resume and names, addresses and telephone numbers of at least three references to: Women's Volleyball/Basketball Search Committee, Southwestern University, P.O. Box 770, Georgetown, TX 78627-0770. Application deadline is May 10, 1993. Southwestern University is an Affirmative Action/Equal Opportunity Employer.

## ■ Legislative assistance

1993 Column No. 16

### Employment of student-athletes at summer camps/clinics

NCAA institutions should note that in accordance with NCAA Bylaw 13.13.2.1.1, a student-athlete who is employed in any sports camp or clinic must meet the following requirements:

1. The student-athlete must perform duties that are of a general supervisory character, and any coaching or officiating assignments must represent not more than one-half of the student-athlete's work time, and

2. Compensation provided to the student-athlete must be commensurate with the going rate for camp or clinic counselors of like teaching ability and camp or clinic experience, and may not be paid on the basis of the value that the student-athlete may have for the employer because of the athletics reputation or fame the student-athlete has achieved.

During its November 5, 1992, telephone conference, the NCAA Interpretations Committee determined that a student-athlete's employment in a sports camp or clinic requires performance of general duties as follows:

1. It is not permissible for a student-athlete to receive compensation for employment in a sports camp or clinic if the student-athlete's involvement in the camp or clinic is limited only to lecturing to camp or clinic participants or appearing for demonstration purposes.

2. A student-athlete may be involved only in lecturing and/or appearing for demonstration purposes at a sports camp or clinic, provided the student-athlete does not receive any compensation for his or her appearance at the camp or clinic.

3. The committee confirmed that any compensation provided to a student-athlete for employment in a sports camp or clinic must be commensurate with the going rate for counselors of like teaching ability and camp or clinic experience, and may not be paid on the basis of the value

the student-athlete may have for the employer because of the athletics reputation or fame the student-athlete has achieved. The committee noted that in situations in which a student-athlete is employed only for performing duties during a portion of the camp or clinic, compensation paid to the student-athlete must be prorated based on the student-athlete's length of employment.

For example, if a counselor who is employed on a full-time basis at a camp or clinic receives \$300 for a week's employment, it is not permissible to provide the same compensation to a student-athlete of like teaching ability and camp or clinic experience who is involved for only a portion of the week. The student-athlete's compensation must be prorated based on his or her length of employment at the camp or clinic.

In addition, during its December 17, 1992, telephone conference, the Interpretations Committee determined that it is not permissible to establish varying levels of compensation for student-athletes employed in a sports camp or clinic based on the level of skills of the student-athletes. The committee noted that the level of a student-athlete's skills does not directly relate to the student-athlete's teaching ability.

Thus, the establishment of different rates of compensation for student-athletes employed in a camp or clinic (not based on actual camp experience) is an indication that the student-athletes are being paid on the basis of the value that the student-athletes may have for the employer because of the athletics reputation or fame the student-athletes have achieved.

Further, in Division I, no member of an institution's intercollegiate men's basketball or football squad who has eligibility remaining may be employed or otherwise participate in that institution's basketball or football camp. A member of an institution's intercollegiate men's basketball or football squad who has eligibility remaining may be employed in any camp that specializes in the sport of basketball or football other than his own institution's camp, provided not more than one men's basketball or

football student-athlete from any one institution is so employed by a particular camp.

A member of an institution's intercollegiate men's basketball or football squad who has eligibility remaining may be employed as a counselor in any diversified camp, including a diversified camp conducted by the student-athlete's own institution, provided no more than one member with eligibility remaining from the previous year's intercollegiate men's basketball or football squad of any one member institution is so employed.

In the sport of soccer, no more than six student-athletes with eligibility remaining from the same member institution's soccer team may be employed (e.g., as counselors), in the same soccer camp or clinic. This regulation would be applicable regardless of whether the camp is conducted by the student-athletes' own institution, another member institution or a non-institutional (i.e., private) group. In all other Division I sports, there is no limit on the number of student-athletes who may be employed (e.g., as counselors) in camps or clinics.

In Divisions II and III, a member institution (or employees of its athletics department) may employ student-athletes as counselors in the institution's camps or clinics, subject to the following conditions:

1. The student-athlete may not participate in organized practice activities other than during the institution's playing season in that sport, and

2. The member institution's director of athletics must give prior approval to the employment arrangement.

Finally, it should be noted that in all divisions, a student-athlete with eligibility remaining is not permitted to conduct his or her own camp or clinic.

*This material was provided by the legislative services staff as an aid to member institutions. If an institution has a question or comment regarding this column, such correspondence should be directed to Nancy L. Mitchell, assistant executive director for legislative services, at the NCAA national office. This information is available on the Collegiate Sports Network.*

## Equity

### Analysis of women's interest in athletics is crucial to gender-equity equation

► Continued from page 4

50. There are evident inconsistencies in interchanging these methods.

For instance, there is no problem integrating a team with minorities who have the same interests and abilities as the majority, but there is a problem in arbitrarily creating opportunities for women in the name of equity when data strongly indicate that women have a more limited interest in sports than men.

What is "equity"? Equalization proponents, with their restrictive definition, fail to recognize the difficulty that OCR has in measuring equity. 34 C.F.R. Section 106.41(c)(1) of the Title IX regulation requires institutions that offer athletics programs to accommodate effectively the interests and abilities of students to the extent necessary to provide equal opportunity in the selection of sports and levels of competition available to members of both sexes.

The policy interpretation outlines three factors that may be considered consecutively to assess the opportunity for individuals of both sexes to compete in athletics programs: (1) if ratios of enrollment to participation of each sex are "substantially proportionate"; (2) the history of men's and women's athletics at an institution and its policies for adding and discontinuing sports, and (3) other methods used to evaluate the accommodation of interests and abilities, such as surveys of the student body, a review of intramural participation, etc.

For clarification, we will address two aspects of these guidelines in

an attempt to simplify the complex issue of equity measurement.

First, in using the enrollment ratios calculated in Step 1, the OCR's investigator's manual states: "There is no set ratio that constitutes 'substantially proportionate' or that, when not met, results in a disparity or a violation." This is contrary to the definition of equity suggested by equalization proponents in that the guidelines explicitly assert there is no violation, regardless of the ratio calculated, when solely using participation-to-enrollment ratios. Moreover, in *Roberts, et al v. Colorado State University*, the Federal District Court for Colorado substantiates this contention by stating: "The Court finds that a disparity between female athletic participation and female undergraduate enrollment...is not acceptable under Title IX absent a showing by defendants under the second or third prong of the Effective Accommodation test."

Secondly, Step 3 addresses the use of other methods to evaluate interests of an institution's student body, such as intramural and interscholastic participation. We think intramural programs are a fair measure of interest in sports at an institution. These programs offer a diverse selection of campus sports, including club and intramural sports, recreation, and fitness-facilities programs.

Intramurals are open to all students at a university and are a measurement of sincere interest by an entire student body. We found no comprehensive study that includes an examination of institutions' intramural programs (in relation to enrollment),<sup>1</sup> so we sampled Division I-A universities'

intramural programs regarding male and female participation. According to our sample, about 70 percent of the male population participates in intramural sports and recreational activities, while approximately 45 percent of the females participate.<sup>2</sup> These results indicate a significant difference in interest in sports between men and women.

If intramural ratios were used as the determinant of interest, one could consider a university with an enrollment of 15,000 that is 50 percent male and 50 percent female. We would calculate 5,250 (70 percent of 7,500) of the male population play intramural sports or participate in recreational activities, and 3,375 (45 percent of 7,500) females would take part. Out of 15,000 students, a total of 8,625 (5,250 plus 3,375) would participate. Of that 8,625, 61 percent would be male (5,250/8,625), and 39 percent would be female (3,375/8,625). So, when using intramural ratios as the determinate of interest at a university, participation in intercollegiate sports would be substantially proportionate to interest displayed at our example university at a 61/39 percent ratio.

Do university athletics programs stifle the interests of women displayed in high schools? Apparently not. According to the National Federation of State High School Associations' 1992 sports participation survey, the percentage of female participants to total participants was 36.1 percent, while male participants made up 63.9 percent. This would seem to indicate that males are more interested in sports than females at the interscholastic level.

A closer examination of the interscholastic figures reveals more evidence of male and female interests. In 1971, just before the enactment of Title IX, female participants made up just seven percent of the total sports participants. From 1972 to 1978, female participation grew to 32 percent of the total sports participants. Since 1978, female participation rates have stabilized at between 34 and 36 percent. During the same time, the number of male participants stayed relatively level (3.6 million in 1971 to 3.4 million in 1992).

It appears that the initial ramifications of Title IX increased female participation from depressed levels. But even though Title IX, in its 20 years, has increased the awareness of females in sports, high-school participation has leveled over the last 14 years to about 35 percent of total participation.

It is interesting to note that interscholastic participation ratios mirror those of intramural participation, increasing the evidence that male interest in sports is greater than female interest.

We suspect equalization proponents will argue that high schools, by not offering equal opportunities, already suppress the interests of females before they get to college. It should be noted, however, that high schools offer numerous extracurricular activities other than sports in which students participate. According to NFSHA's 1991-92 interscholastic activities survey,<sup>3</sup> which examines participation in nonsport extracurricular activities such as band, choir, debate teams, spirit groups, dramatics, etc., girls make up 69 percent of the participants, while boys

make up 31 percent. This indicates to us that female interests are more diversified than male interests.

Equality of men's and women's interests in sports is a convenient but invalid argument. What many equalization proponents will not consider is that women's interests may lie in activities other than athletics. They dispel this argument and think that by arbitrarily creating opportunities for women, participation would increase proportionately. Analysis of female interests suggests otherwise, and any attempt to create opportunities for women (or reduce opportunities for men) without a thoughtful strategy would be a disservice to all student-athletes and all those interested in college athletics.

<sup>1</sup>The National Association of College and University and Business Officers will release its 1992 benchmarking survey results in June. This survey includes an examination of male and female participation in intramural programs. While we do not claim our sampling to be as scientific as the NACUBO survey, we expect our results will not materially deviate from its findings.

<sup>2</sup>It is important to note that the percentages given to us by intramural directors usually included participation in non-competitive recreational activities such as aerobics, jogging, weight lifting, etc.

<sup>3</sup>Thirty-two states answered the interscholastic activities survey. Since it is not a complete examination, the results are used for informational purposes only. The survey, however, is the most reliable information we are aware of.

*Terry Don Phillips is senior associate athletics director at the University of Arkansas, Fayetteville. Paul Makris also is employed in the Arkansas athletics department.*