

The NCAA News



Official Publication of the National Collegiate Athletic Association

November 16, 1992, Volume 29, Number 40

Equity task force backs 5 proposals

The NCAA Gender-Equity Task Force has voted to support five pieces of legislation that will be considered at the 1993 NCAA Convention.

The group, which met November 9 in Chicago, reviewed 20 proposals that pertain to gender equity in some way.

The proposals that the task force agreed to support, as listed in the Official Notice of the Convention

mailed November 13, are:

■ No. 11 (Permissible Expenses).

■ No. 27 (Maximum Awards—Division I Women's Equivalency Sports).

■ No. 28 (Maximum Awards—Division I Women's Basketball).

■ No. 149 (Principle of Nondiscrimination).

See **Gender equity**, page 20 ►

Strategic plan updated

An updated version of the NCAA Presidents Commission's strategic plan, which was first adopted by the Commission in 1991, appears on page 5 of this issue of The NCAA News.

The purpose of the plan is to provide ongoing direction in the work of the Commission.

The updated plan includes discussion of the next major topic that will be undertaken by the Commission. That topic, "Integrity: sportsmanship and ethical con-

duct in intercollegiate athletics," was proposed by the Commission's Subcommittee on Strategic Planning and adopted by the full Commission at its September 30-October 1 meeting in Kansas City, Missouri.

Copies of the revised plan also will be mailed to CEOs at all NCAA institutions.

The Subcommittee on Strategic Planning is chaired by President Thomas K. Hearn Jr. of Wake Forest University.



Patrick Donghia photo

II championship returns

Kim Mack (right) of Bloomsburg University of Pennsylvania tries to elude the defense of Lock Haven University of Pennsylvania's Holly Mouillesseaux at the Division II Field Hockey Championship November 8. The championship was the first of three Division II championships created as a result of legislation that eliminated most multidivision classification. Lock Haven won, 3-1.

Byrne wins woman of year award

Catherine Byrne, a swimmer from the University of Tennessee, Knoxville, has been selected as the 1992 NCAA Woman of the Year.

Byrne was chosen from a field of 10 national finalists for the award, which equally weighs academic achievement, athletics accomplishment, and community service and leadership. The award is being presented today (November 16) in Chicago.



Byrne

The 11-time all-America selection competed in three NCAA championships and qualified for the 1988 and 1992 Olympic trials. She holds Tennessee school records in the 100-yard, 100-meter and 200-meter backstroke.

Byrne graduated with a 3.880 grade-point average (4.000 scale) in kinesiology and twice earned academic all-America honors. She has donated time and effort to several community organizations, among them the Tennessee School for the Deaf, the Fort Sanders School for the Handicapped and local elementary schools.

"Catherine exemplifies the best of women's collegiate athletics in the 1990s," NCAA President Judith M. Sweet said. "Not only did she have a brilliant career as a swimmer, she also excelled in the classroom and made time to give something back to her community."

Champion Products sponsors the award program.

A national panel of prominent athletics personalities selected 10 finalists from a group of 52 nominees representing each state, the District of Columbia and Puerto Rico. A second media panel selected Byrne as the award winner.

Adoption of consent package pushed back

This is the first in a series of seven articles on the legislation that has been submitted for the 87th annual NCAA Convention, January 13-16, 1993, in Dallas. In addition to announcing the mailing of the Official Notice of the Convention, this article reviews the 14 proposals in the consent package. In the next six issues of The NCAA News, the other groupings of amendments will be reviewed in the order in which they appear in the Convention agenda.

As usual, legislative proposals assigned to the consent package are listed first in the Official Notice for the 1993 Convention that was mailed to the membership November 13.

But in a significant change in

procedure, those items—14 this year—will not be the first dispensed with in the Convention's general business session, as traditionally has been the case.

Instead, the Convention will move directly into consideration of proposals identified by the NCAA Presidents Commission as being of significant interest to chief executive officers. All of Thursday, January 14, will be devoted to those proposals, first in morning division business sessions and then in an afternoon general session. One result is that adoption of the consent package will be delayed until after the chief executive officers have had their day.

But regardless of when it is considered, the consent package retains its now-familiar character: It consists of amendments that are considered noncontroversial or "housekeeping" in nature. The group is voted upon with a single motion and a single vote, unless any delegate asks that a given proposal be removed for a separate vote.

This year's consent package contains one more legislative proposal than the 13 last year that tied a record low (that also was the number in 1986). The all-time high is 43 in 1987.

As has been true for the past three years, a major reason for the low figure is that the NCAA Coun-

cil has acted on a number of proposals since last year under its authority to adopt noncontroversial legislation between Conventions.

Bring Notice

While this year's introduction of Presidential Agenda Day is a significant change in the conduct of the Convention, one important fact for delegates remains unaltered from last year: It is essential that everyone planning to attend the January Convention bring along the Official Notice—all 262 pages and 160 basic proposals.

Under a policy put into effect a

See **Proposals**, page 20 ►

■ In the News

| Briefly | Page 2 |
|-----------------------------------|--------|
| Committee notices | 2 |
| Compliance briefs | 3 |
| Interpretations Committee minutes | 3 |
| Dates and sites | 7 |
| Championships previews | 8 |
| Football statistics | 11-14 |
| NCAA Record | 16-17 |



Haney

- James A. Haney (left), executive director of the National Association of Basketball Coaches, says that a united approach between coaches and administrators is the best route to reform: **Page 4.**
- A University of Nebraska at Kearney wrestler has met challenges far greater than anything he will ever encounter on the mat: **Page 6.**
- The Division I Baseball Committee considers automatic qualification: **Page 6.**
- NCAA champions are crowned in Divisions II and III women's soccer and Division III field hockey: **Pages 9-10.**

■ On deck

| | |
|------------------------|--|
| November 16 | Special Committee to Review Financial Conditions in Intercollegiate Athletics, Chicago |
| November 16 | NCAA Woman of the Year Award Banquet, Chicago |
| November 30-December 2 | Division I Men's Basketball Committee, Charlotte, North Carolina |
| December 6-7 | Executive Committee, Kansas City, Missouri |
| December 9 | Eligibility Committee, Kansas City, Missouri |

Briefly in the News

Players aid motorist

More than a dozen Illinois College football players came to the aid of a motorist who was trapped under a vehicle in which he was a passenger October 30 near Beardstown, Illinois.

The team was en route to Mount Vernon, Iowa, for a game against Cornell College when the team bus came upon the accident. A Jeep had skidded off U.S. Route 67, rolled three times and landed in a ditch.

Because no emergency vehicles had arrived yet at the scene, approximately 15 of the players lifted the vehicle off 27-year-old **Tracy Morris** of Hardin, Illinois. For nearly 20 minutes, several players helped direct traffic around the accident until emergency personnel arrived.

"From what we could tell, the passenger was in pain and needed to be freed from the wreckage," Illinois College coach **Bill Anderson** said. "Since there wasn't any other means available, we did what we could to ease the situation."

Fortunately, Morris was not seriously injured. He was treated at a hospital and released. The driver was hospitalized in satisfactory condition.

"I'm proud of the way the players reacted," Anderson said. "They never hesitated to do what they thought was the right thing under difficult circumstances."

Week to remember

Kristy Gleason and her teammates on the University of Iowa field hockey team will not soon forget the week of October 25-31. Records fell freely, and Gleason figured prominently in the performance.

A collegiate single-game, regular-season record crowd of 1,205 fans jammed into Iowa's Grant Field October 25 to see the Hawkeyes defeat St. Louis University, 7-0. The previous record also was set at Iowa in 1989 when a crowd of 951 saw Iowa face Providence College.

Then, on October 31 against Ohio State University, Gleason scored an unassisted goal in the first period to become Iowa's all-time goals scoring leader, surpassing **Anne-Marie Thomas**, who tallied 88 goals in 107 games from 1979 to 1982. Gleason recorded her 89th marker in just her 61st contest.

Later in the game against Ohio State, Gleason scored her 90th goal, also unassisted, to tie former Pennsylvania State University player **Candy Finn** (who played



Virginia Commonwealth University photo

Helping hand

Dawnita Price, a junior on the Virginia Commonwealth University women's basketball team, lends a helping hand in the restoration of a Richmond, Virginia, playground. The Virginia Commonwealth athletics department's VCU CARES (Community Athletic Recreation Efforts) program teamed up with the local United Way in reaching out to the Richmond community.

from 1979 to 1981) for the Big Ten Conference goals record. Gleason and Finn are third on the national all-time goals-scored chart.

Gleason and the Hawkeyes concluded their regular season with games against the University of Michigan and Michigan State University November 7 and 8.

Coaching from stands

Angelo State University assistant football coach **Fred Jonas** does not like the view he gets from the press box. So, he totes along a couple of student assistants and a headset and does his job from the stands.

"I like to get where I can see the defense's rear ends," Jonas told the San Angelo (Texas) Standard Times. "It's the best position to see what they're doing."

Jonas' responsibility during a game is to serve as an additional pair of eyes for offensive coordinator **Tim Reid**. And even though roaming in the stands wearing a double-antennaed headset and a coach's uniform draws a few stares and raised eyebrows, Jonas does not let it get in the way of his coaching.

"I don't mind all of that," he said. "A lot of coaches are kind of paranoid about that and are standoffish and aloof, but I've never been like that."

Bench dedication

For 36 seasons, coach **Alexander J. Yunevich** was the man at the controls of the Alfred University football team. He took over the Saxons in 1937 and led them to a 177-85-12 mark, including six unbeaten campaigns, in the years that followed.

Yunevich died in January at the age of 82. The institution remembered him during its November 7 homecoming game against Canisius College with the dedication of the Alex Yunevich Memorial Bench.

Yunevich was such a popular coach at the small New York university that the institution dropped its football program for four seasons while Yunevich served in World War II.

"You hear the stories, and they're passed down from team to team," Alfred coach **Jim Moretti** said. "Even the kids today all know of him and how much he means to Alfred football. He hasn't coached since 1976 and he is still the most influential part of AU football today."

'Hoops for Scholars'

A new program at Arkansas State University aims to raise \$25,000 to endow at least one academic scholarship each year. The "Hoops for Scholars" program was announced November 5 at the institution.

The January 16, 1993, men's basketball game between Arkansas State and Western Kentucky University is designated as the first "Hoops for Scholars" game. Before the contest, at least 400 Arkansas State alumni and friends will be asked to pledge at least \$2 for each field goal the Indians score.

"We in the basketball program have been looking for a way to visibly support the academic programs on campus," Arkansas State coach **Nelson Catalina** said. "And this method is one that will do that and be a lot of fun as well. It is a way whereby funds for academic scholarships can be generated in a way that's not been done here before."

Facilities

Macalester College is building a \$1.5 million track and field facility. It will allow pole vault events to run in four directions. Also, two long jump/triple jump and two javelin runways will be set in place. A new lighting system is expected to improve visibility during night events, and the institution also has plans for a new scoreboard.

Stetson University announced plans for a tennis facility to be named for **Mandy Stoll**, a former Stetson tennis player killed in a 1988 automobile accident. It will feature 12 courts; bleachers, and a building with classroom, locker-room and office space. Completion is projected for spring 1994 at a cost of \$900,000.

Georgia State University is building a new tennis facility that will boast six courts, bleachers, a control center and coaches' offices. In addition, the institution plans to add a new press box and bleachers at the renovated DeKalb South College baseball field.

Southeastern Louisiana University is upgrading its baseball stadium with a new grandstand featuring a press box, concession stands and meeting rooms. Seating capacity will be increased by 1,000.

A new \$12.5 million facility at **Drake University**—the 7,002-seat Drake Recreation, Sports and Convocation Center—gives the school an on-campus facility and eliminates the need to compete for bookings at the Veterans Memorial Auditorium in Des Moines, Iowa.

Fact file

Of the 919 positions on NCAA committees (including special committees) as of September 1, 1992, a total of 313 (34.06 percent) were filled by women and 606 (65.94 percent) by men. Those percentages reflect almost exactly the male-female participation ratio in college athletics (65.93 percent men, 34.07 percent women in 1990-91), the standard for minimum gender representation on NCAA committees established in the governance plan of 1980-81. One hundred of the 919 positions are filled by ethnic minorities (10.9 percent). That percentage rises to 14.1 when the sports committees, which include less than seven percent minorities, are removed from the totals.

Source: Staff study of gender and ethnic representation on NCAA committees, prepared for the NCAA Committee on Review and Planning.

Committee notices

COMMITTEE CHANGES

Special NCAA Committee to Review Student-Athlete Welfare, Access and Equity: New special committee. Chair—James D. McComas. Members: Virginia Atwood, University of Kentucky; Donald F. Behrend, University of Alaska Anchorage; McKinley Boston Jr., University of Minnesota, Twin Cities; Nora Lynn Finch, North Carolina State University; Averill C. Haines, Boston University; Randy Hoffman, Idaho State University; James Jarrett, Old Dominion University; Rev. Michael J. Lavelle, John Carroll University; James D. McComas, Virginia Polytechnic Institute; Curtis L. McCray, California State University, Long Beach; Marilyn McNeil, California Polytechnic State University, San Luis Obispo; Linda S. Moulton, Clark University (Massachusetts); Frederick W. Obear, University of Tennessee at Chattanooga; Tat Shiely, Marquette University; Judith M. Sweet, University of California, San Diego; Sharon F. Taylor, Lock Haven University of Pennsylvania; James W. Vick, University of Texas at Austin. Staff liaisons: John H. Leavens and Nancy L. Mitchell.

HAVE A STORY OR PHOTO IDEA?

Mail stories and photos to: Jack Copeland, Managing Editor, The NCAA News, 6201 College Boulevard, Overland Park, Kansas 66211-2422.

Five Michigan student-athletes regain eligibility following review

The NCAA eligibility staff has fully restored the eligibility of five University of Michigan basketball student-athletes who had been declared ineligible by Michigan earlier this year.

The university declared three student-athletes ineligible after discovering in late August that they had received excessive expenses for participating in a charity basketball tournament. NCAA rules permit only reimbursement for actual expenses in such events. The university required repayment of the excessive money, and the NCAA eligibility staff has concluded that the actions of the university were sufficient.

In addition, Michigan later discovered that five of its men's basketball players, including the three who participated in the charity

tournament, had received compensation for lecturing at various high-school summer camps this year.

The NCAA Interpretations Committee has determined that NCAA legislation does not permit compensation to student-athletes from such summer camps for lecturing or appearing for demonstration purposes only.

A review of such arrangements involving student-athletes at other institutions, however, indicates that coaches and administrators commonly have believed that such lecturing is permissible under NCAA legislation and have permitted student-athletes to lecture at such camps and to receive compensation for that service.

The NCAA staff has determined that that compensation, although

impermissible under NCAA rules, has not been excessive in these cases.

The NCAA eligibility staff, therefore, has determined that the eligibility of the Michigan team members and student-athletes at other institutions should not be affected under these circumstances. The NCAA Interpretations Committee soon will provide to the NCAA membership the appropriate application of NCAA rules in such circumstances.

The issues of Michigan permitting more than one student-athlete to appear together at these camps and misapplying NCAA rules concerning charity events will be treated as secondary violations by the NCAA enforcement staff. No decision on this matter has been reached.

■ Compliance briefs

General information

Coaches certification: A draft of the proposed procedures for the 1993-94 Division II coaches certification program was sent from the national office September 28 to commissioners of Division II conferences. The commissioners were asked to evaluate the proposed procedures and to forward their ideas or suggestions for changes to the NCAA compliance services staff by October 16.

After a complete review of the commissioners' responses, a final draft of the procedures will be forwarded to the NCAA Council (Division II Steering Committee) for review during its January meeting. For those Division II commissioners who have not yet completed their evaluations, members of the national office coaches certification task force request that they do so as soon as possible. The completed Division II coaches certification program is scheduled for distribution to each Division II conference office in March 1993.

Financial audit guidelines resource document: To assist chief executive officers of NCAA Division I institutions in reviewing and evaluating the results of independent financial-audit reports, the NCAA compliance services staff has developed a financial-audit resource document and worksheet.

The document, "Analyzing Your Institution's Athletics Financial Audit," is a concise reference tool that highlights key areas that should interest chief executive officers. The "Worksheet on Athletics Finances" helps to analyze athletics finances in more detail by breaking down and comparing key financial data and by asking pertinent questions.

When prepared by the institution's chief financial officer, athletics business manager or institutional internal auditor and used along with the financial statements and year-end audit, the worksheet should provide a detailed review of the athletics program for the chief executive

officer and senior management. The resource document and worksheet may be requested from the compliance services staff.

Information needed: An aggressive plan is under way to determine the extent to which the NCAA Compliance Assistant software program is being used on Division I campuses. The software development team currently is developing an enhanced version of the software and wants to know who currently is using it, who is not using it and why. This information will allow the development team to better understand each institution's interest in using the software.

Recently, Compliance Assistant recipients who have not completed a survey in the past were sent a one-page questionnaire regarding their institution's use of the software. Compliance coordinators at schools that have not requested the software also were targeted.

All recipients of the questionnaire are requested to complete the document and return it to the NCAA national office by December 18. Those who did not receive a questionnaire and would like to comment on the program may call Carrie A. Dias of the compliance services staff.

Upcoming meetings

Attention—registration, admissions and financial aid administrators: Representatives from the NCAA compliance services and legislative services staffs will be participating in the following December regional association meetings: Middle States Association of Collegiate Registrars and Admissions Officers (MSACRAO), Atlantic City, New Jersey, December 1-3. Southwestern Association of Student Financial Aid Administrators (SWASFAA), Fort Worth, Texas, December 2.

Commissioners of Division II conferences: Representatives from the NCAA championships, compliance services and legislative services staffs will be participating in the

Division II commissioners' meeting, which will be conducted in Kansas City, Missouri, December 5-6. To assist the commissioners in their efforts to provide additional services to their member institutions, the agenda is expected to include a discussion of the various services that are available from each of the participating NCAA staffs.

From the membership

Here are some responses given by compliance coordinators during the 1992 NCAA regional seminars concerning an inquiry about the best means to initiate and maintain the involvement of the chief executive officer in an institution's athletics program compliance efforts. The compliance coordinators suggested that presidents:

- Meet with the entire athletics department staff to clarify expectations (annually, semiannually) and to address compliance issues.
- Meet with the director of athletics and the compliance coordinator (monthly or as frequently as possible).
- Establish an open-door policy between the president and the compliance coordinator.
- Observe the operation to understand the tasks involved.
- Participate in athletics department workshops.
- Become an athletics council member.
- Request an NCAA compliance review.
- Exhibit a receptive attitude toward "red flag" issues.

This material was provided by the NCAA compliance services staff as an aid to member institutions and conference offices. Institutions or conference offices with questions or issues concerning the content addressed in this column may contact John H. Leavens, assistant executive director for compliance services, at the NCAA national office.

■ Interpretations Committee minutes

Conference No. 18 October 22, 1992

Acting for the NCAA Council, the Interpretations Committee issued the following interpretations:

Expenses—medical

1. **Student-athlete receiving expenses for medication and physical therapy while not attending the institution as a full-time student.** An institution may provide expenses for medication and physical therapy to a student-athlete during the academic year to enable the individual to participate in intercollegiate athletics (even if the student-athlete is not attending the institution as a full-time student), only if the student-athlete resides on campus (or in the local community of the institution) and appropriate medical documentation is available to establish that the student-athlete is unable to attend the institution as a full-time student as a result of the student-athlete's injury or

illness. [Reference: NCAA Bylaw 16.4.1-(j) (medical expenses—permissible)]

Practice

2. **Male students practicing with institution's women's team.** The committee reached the following conclusions regarding male students practicing with an institution's women's team:

- a. It is permissible for an institution to provide practice apparel to male students for the purpose of practicing with the institution's women's team.
- b. It is not permissible for an institution to provide male students financial assistance (i.e., room and board, tuition and fees, and books) in return for practicing with the women's team.
- c. It is not permissible for an institution to provide male students room and board to remain on campus during the vacation period to participate in practice sessions with the women's team.
- d. It is not permissible for an institution to use male student-athletes who are non-qualifiers or partial qualifiers to participate in practice sessions against the women's team.

[References: 14.1.6.1 (requirement for practice), 18.02.2 and 18.2.8.3 (mixed team) and IC 12/5/91, Item No. 3]

Summer camps/offers and inducements

3. **Coaches identifying prospects for private camp.** An institution's coach, upon request from the sponsor of a private camp, may identify a list of potential prospects to attend the camp (in which prospects attend on an invitation-only basis), provided the opportunity for identification of prospects is made available to all coaches, and no coach is involved in selecting any prospects who will attend the camp. The committee noted that under such circumstances, the sponsor of the camp must inform the prospects who will attend the camp that the selection process is not based on the recommendation of any specific coach. [References: 13.2.1 (offers and inducements—general regulation), 13.13.2.3.1 (camp/clinic providing recruiting or scouting service), 13.13.2.3.2 (Division I football and basketball employment in noninstitutional camp) and 13.13.4 (privately owned camp)]

Official visits/test score

4. **Receipt of test score in writing through official high-school document (Divisions I and II).** An institution may use a photocopy or facsimile of an official high-school transcript for purposes of satisfying the requirement that a prospect must present the institution with a test score before taking an official visit, even if the high school does not consider the photocopy or facsimile an official high-school document. The committee recommended that the NCAA Legislative Review Committee incorporate this interpretation into the provisions of 13.7.1.2.3 and 13.7.1.2.4. [References: 13.7.1.2.3 (PSAT, SAT, PACT Plus or ACT score—official visit) and 13.7.1.2.4 (academic credentials for official visit before early signing period)]

Contacts

5. **Contacting nonqualifiers or partial qualifiers during first year at two-year college (Division I).** A prospect who is not a qualifier, per 14.02.9.1, may not be contacted in person on or off campus for recruiting purposes by a Division I institution during the prospect's first academic year of enrollment at the two-year college (i.e., the prospect's first two semesters or three quarters of enrollment at the two-year college). [Reference: 13.1.1.2 (two-year college prospects)]

Coaches

6. **Replacing head or assistant coach with restricted-earnings coach for recruiting purposes (Division I).** The committee determined that under current legislation there is no authority to permit an institution's restricted-earnings coach in the sport of women's basketball to replace a head or assistant coach who is pregnant only for purposes of making off-campus contact with or evaluations of prospects, if the coach who is being replaced wishes to continue performing on-campus coaching or recruiting duties. The committee noted that such a replacement may occur only if it satisfies the conditions set forth in 11.7.1.1.1.2. [References: 11.7.1.1.1.2 (replacement due to extenuating circumstances) and 11.7.4.2 (off-campus contact and evaluation of prospects)]

Indian heritage lands runner role in movie

By Bill Kramer
SPECIAL TO THE NCAA NEWS

Native Americans are proud of their heritage. Proud of being such great survivors. And proud of surpassing seemingly insurmountable obstacles.

University of Central Oklahoma senior cross country runner John McIntosh, a full-blooded Indian of Creek and Sioux ancestry, jumped at the chance to showcase that pride last year in Twentieth Century Fox's motion picture, "The Last of the Mohicans."

Born and raised in Oklahoma

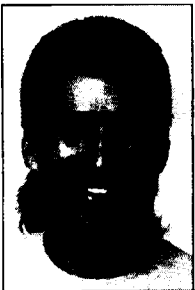

McIntosh

City, McIntosh was contacted through his Creek National tribal headquarters in May 1991 and was invited to join nearly 500 other Native Americans for four weeks that summer in Asheville, North Carolina, to shoot scenes for the film, which is now showing throughout the country.

The movie is based on the French and Indian War, fought on American soil from 1754 to 1763. It illustrates Native Americans fighting for both the French troops and British/American colonists.

McIntosh said that too often in movies, Native Americans are shown as fierce, warlike people who go about scalping cowboys and cavalymen. This picture, however, shows another side.

"I liked the script," McIntosh said, "because it showed how Indians were on the white man's side

and not always were the enemy."

McIntosh plays a Mohican warrior in two war scenes and is pictured in a friendly game of stickball at a Mohican camp. His character is killed in the final scene when the Huron Indians ambush British, Indian and colonial troops.

"I was kind of surprised they asked so many Native Americans to take part," McIntosh said. "It's not like they usually do, just painting up anyone to look like an Indian. There were so many different tribes there and unity was always emphasized. We had a powwow. It was really neat to see the various tribes working together so well."

Oklahoma, historically known for its vast Indian heritage, was well represented in the film by nearly 200 Native Americans, including McIntosh's brother, Matthew, and two cousins.

"It was a good experience," McIntosh said. "It was fun seeing the actors and talking to them."

McIntosh's movie career is now on hold. He finished 18th November 7 at the Division II South regional at Mississippi College in 33 minutes, 16 seconds, and also placed seventh at the Lone Star Conference championships October 24.

After he finishes his studies, McIntosh will look forward to teaching and coaching. And he said he would like to stress the importance of education to other Native Americans.

"I would like to teach younger kids, especially Indians, because our culture is dying out," he said.

Bill Kramer is a student assistant in the sports information office at the University of Central Oklahoma.



The NCAA News

[ISSN 0027-6170]

Published weekly, except bi-weekly in the summer, by the National Collegiate Athletic Association, 6201 College Boulevard, Overland Park, Kansas 66211-2422. Phone 913/339-1906. Subscription rate: \$24 annually prepaid; \$15 annually prepaid for junior college and high-school faculty members and students; \$12 annually prepaid for students and faculty at NCAA member institutions. No refunds on subscriptions. Second-class postage paid at Shawnee Mission, Kansas. Address corrections requested. Postmaster send address changes to NCAA Publishing, 6201 College Boulevard, Overland Park, Kansas, 66211-2422.

■ Comment



The NCAA News

Publisher

Ted C. Tow

Editor-in-chief

P. David Pickle

Managing editor

Jack L. Copeland

Assistant editor

Vikki K. Watson

Editorial and
advertising assistant

Ronald D. Mott

The Comment section of The NCAA News is offered as a page of opinion. The views do not necessarily represent a consensus of the NCAA membership.

□ Guest editorial

Coaches can help with rules reform

By James A. Haney

NATIONAL ASSOCIATION OF BASKETBALL COACHES

Basketball is played by virtually every NCAA member institution. The Division I Men's Basketball Championship alone generates more than 75 percent of the Association's revenue. The men's Final Four arguably has developed into the nation's premier sporting event, and for many institutions college basketball is the primary source for funding of athletics. Basketball revenue, to a significant extent, funds many conference offices.



Haney

I am concerned, however, that this precious, vital life component of college athletics, a shining star in the eyes of the general public and many collegiate administrators, is eroding from within.

NCAA basketball touches big cities and rural villages, state universities and private colleges, all ethnic and socioeconomic backgrounds. As shown by the choices people are making to watch games on television, to attend contests at local institutions and to participate in community leagues, this country has determined that basketball is important for people of all ages—youngsters and oldsters alike. Basketball rapidly is becoming the most popular sport in the world.

I believe that college basketball is uniquely positioned to represent the ideals that we all should hold precious—integrity, sportsmanship and teamwork among them. I think it is important for basketball to remain strong and vibrant because it is the lifeblood of many athletics departments.

Unfortunately, the decisions that we have made in recent years to reform college athletics too often have directly impacted basketball and other sports in a way that negatively affects student-athletes and coaches.

The NCAA Presidents Commission has established honorable goals for change, but legislation to support these goals was enacted without the direct insight of coaches and student-athletes. As an administrator, I know how easy it can be to determine what is in the best interests of our

 See **Basketball**, page 15 ►

A happy ending to a scary tale

Nearly fatal hockey injury brought communities together

By Charlie Coon

ELMIRA (NEW YORK) STAR-GAZETTE

Last March 14, the small, hockey-mad New York state community of Elmira and Plattsburgh were in a joyous uproar.

Banners were hung, and the partying was boisterous. Their teams were facing each other for a chance at a Division III Men's Ice Hockey Championship.

But on March 15, the two towns went silent and prayed. Together.

Elmira and Plattsburgh suddenly were dropped as one into enemy territory. And the enemy, quite frankly, was death.

One of the players who had given the townspeople so much entertainment—Elmira College's Mike McNamara—lay in a coma.

The night before, Stafford Arena at State University College at Plattsburgh was jam-packed and roaring. McNamara was receiving a pass at center ice from a teammate when his life took a dramatic turn.

After a Plattsburgh State shot on goal, play headed the other way. Delores McNamara saw her son skating up the ice, saw the puck coming his way and saw Plattsburgh State defenseman Steve Ashe bearing down.

"Seeing the check coming and not being able to tell him," his mother recalled, "you could see it coming, but you were helpless."

"The force of the impact sent him straight backward (and off his feet)," said Elmira athletics trainer John Oliphant. When McNamara hit the ice,

"I felt like our home was from Plattsburgh all the way to Elmira."

■ Delores McNamara

"the majority of the impact was taken on the back left side of his head," Oliphant said.

The impact resulted in bleeding between McNamara's brain and skull.

The hometown crowd cheered wildly for the big check.

"Once I got out to him, he was unconscious, then he started to go into (convulsions) where his whole body and muscles were contracting involuntarily," Oliphant said. "And once people saw that..."

"I panicked," Mike's father, Michael B. McNamara, said. "In a few minutes, you can think an awful lot of things, and some of them weren't very pleasant."

On the ice, Oliphant, who was joined by physician assistant Ann D'Angelo, recognized that a desperate situation laid there before him.

"He had no pulse and no breathing," Oliphant said. "Those are the conditions where you have to do CPR (cardiopulmonary resuscitation). If you don't feel a pulse after five to 10 minutes of trying, then you know this person doesn't have it."

Oliphant took McNamara's mouth and D'Angelo took McNamara's chest

and went to work.

Without even knowing it, that was when the Plattsburgh State and Elmira hockey communities first came together to save Mike McNamara's life.

"A couple of players standing right behind me starting banging their sticks on the ice, saying, 'Come on, Mike; come on, Mike, you can do it,'" Oliphant said. "A few minutes after doing that, he had a pulse."

"That was a pretty powerful scene."

With Plattsburgh State defenseman Ashe, the man who had made the hit, on his bench crying, McNamara's neck was stabilized and he was carried off the ice on a backboard to an awaiting ambulance.

"The staff, the trainer, the coach, everyone responded immediately," said Delores McNamara, "and that's what saved Michael's life, I feel."

In the stands that night was Dr. Soham Patel, an avid hockey fan and a neurosurgeon at Champlain Valley Physicians Hospital in Plattsburgh.

"Dr. Patel happened to be at the game," Delores McNamara said. "He even offered me a ride back to the hospital. I didn't even know he was a doctor."

Patel, it turned out, would be the doctor whose job it would become to save Mike McNamara's life.

The day after the injury, the Elmira and Plattsburgh hockey communities mobilized to help the McNamara family get through the ordeal.

Special Masses were celebrated, cards and letters were sent, funds were

 See **Injury**, page 15 ►

□ Opinions

Female coach tackles unusual role

 Julie Ginart, wide receivers coach
St. Bernard (Louisiana) High School

The Associated Press

On coaching a boys' football team:

"I'm tough and competitive when I'm coaching, but I also try to be positive and supportive. I'm consistently strict. They know I'm the coach, and they do it my way or else. But during games, I can also work to build them up...."

"I think maybe the players hear about (having a woman coach) every once in a while. I know a player from another team told one of our kids we must be really desperate to have a woman coach. Our guys just laughed...."

"Having taught and coached both boys and girls, I see more and more similarities than differences. The longer I coach, the more barriers have fallen. I think they'll keep toppling."

College coaching

 Bill Walsh, head football coach
Stanford University

"I belong in coaching, and at this stage of my life, I belong on this level. I'm happy I got a chance to coach in the NFL, but there are only so many years of that kind of heat that you can take."

Cutting high-school athletics programs

 Florence Cox, president
Chicago School Board

The New York Times

"A lot of kids do come to school simply because of sports. If the only way to get kids to come to school is through a sports program, then you ought to provide it. At least you get the kids in school. Where the kids go and have success, the adults follow."

NCAA legislation

 Hayden Fry, head football coach
University of Iowa

The Associated Press

"We're going to cut scholarships, going to cut coaches...and reduce all the old-time traditional powers down to where you've got a hodgepodge of mediocrity. It's called parity—gender equity...."

"I can see an unbelievable war coming up between coaches, the (NCAA) Presidents Commission and commissioners. So many of the things they're talking about are so unrealistic, like eliminating off-campus recruiting. We're not in a big metropolitan area. We're not in a big population state. That would just kill our program...."

"Everything is motivated by the budget, by the finances. They're going to cut back and cut back until they eliminate intercollegiate athletics as we know it...."

"I know one thing: The coaches aren't going to sit back across America without a big fight. I'm not going to sit back and let people steamroll us."

"I'm going to stand up for college football, and I'll get the troops rallied, I guarantee you that."

Championship benefits

 Wayne Wright, athletics director
Pepperdine University

Los Angeles Times

Discussing the effect of Pepperdine's NCAA Division I Baseball Championship:

"To be on national television provided massive name recognition for the institution—it's something you can't measure in terms of direct benefits."

Strategic-planning panel submits 1992 report

Following is the complete 1992 report of the NCAA Presidents Commission Subcommittee on Strategic Planning, which reflects the actions of the full Commission during its September 30-October 1 meeting in Kansas City, Missouri.

Background

The strategic-planning process of the NCAA Presidents Commission was first discussed in 1990, and a subcommittee to conduct such a process was appointed and submitted its first report in 1991. The purpose of the process is to assure ongoing direction in the work of the Commission, rather than having it wait until the beginning of each year to identify its primary involvements for that year.

In the October 1991 meeting of the Commission, the first report of the Subcommittee on Strategic Planning was approved. It contained conclusions and recommendations and established the first three years of a rolling, three-year strategic plan. A part of that report called for the subcommittee to be ongoing and to identify annually the issue or issues for the next year in the three-year plan.

The strategic plan was publicized in the October 14, 1991, issue of The NCAA News and in mailings to chief executive officers and provides a continuing framework for the Commission's role as the forum for institutional CEOs in policy issues in intercollegiate athletics. This report by the Subcommittee on Strategic Planning brings the process up-to-date and proposes the topic for the next (fourth) year in the plan.

Adjustments in conclusions

During 1992, the Commission officers proposed, and the Commission agreed, to establish a liaison committee to consult with appropriate constituent groups in college athletics. This altered the first conclusion in the initial report of the Subcommittee on Strategic Planning but appears to be a more effective way of realizing the objective in that conclusion, which is to rely on the "people in the field"—especially athletics directors—to advise the Commission on detailed athletics issues.

The only other update regarding the subcommittee's original conclusions is in regard to the longitudinal study of the student-athlete database developed by the American Institutes for Research in 1987-88. Part of the recommendations of the Subcommittee on Strategic Planning from the beginning of its work has been a desire to enhance the NCAA's research function, and the Commission itself has urged a longitudinal study of the student-athlete database on at least three occasions, including the conclusions in the original strategic plan.

The NCAA Research Committee has not recommended, and the NCAA Executive Committee has not approved funding for, a longitudinal study of that database due to the expense involved. Instead, the Research Committee is planning a study to address the effects of the initial-eligibility requirements and hopes to do some postcollegiate tracking in that area. The Subcommittee on Strategic Planning continues to pursue means of assuring research support for the Commission's activities.

Current status of strategic plan

Year No. 1 (1991-1992; action at 1993 NCAA Convention). Presidential authority and institutional responsibility.

The subtopics originally included in this issue, and their current status, are as follows:

■ *Certification, institutional self-regulation and/or accreditation of athletics programs.* The Commission has considered carefully the development of an athletics certification program for Division I institutions and will join the NCAA Council in cosponsoring legislation at the 1993 NCAA Convention to

Presidents Commission Strategic Plan

Key

- Identify and define issues
- Format study and development of legislative proposal(s)
- Market the proposal(s) and lobby for support
- Follow-up implementation and monitor results, refining as needed
- ★ Action: Convention resolution to authorize study
- ★ ★ Action: Convention resolution to mandate legislation next year
- ★ ★ ★ Action: Implementing legislation at Convention



| ISSUE | 1992 | | | | 1993 | | | | 1994 | | | | 1995 | | | | 1996 | | | |
|---|------|-----|-----|-----|------|-----|-----|-----|------|-----|-----|-----|------|-----|-----|-----|------|-----|-----|-----|
| | JAN | APR | JUN | OCT | JAN | APR | JUN | OCT | JAN | APR | JUN | OCT | JAN | APR | JUN | OCT | JAN | APR | JUN | OCT |
| Institutional Responsibility/Presidential Authority | ★ | | | | ★ | | | | | | | | | | | | | | | |
| | ★ | | | | ★ | | | | | | | | | | | | | | | |
| | ★ | | | | ★ | | | | | | | | | | | | | | | |
| Financial Conditions and Issues | ★ | | | | ★ | | | | ★ | | | | | | | | | | | |
| | | | | | ★ | | | | ★ | | | | | | | | | | | |
| | | | | | ★ | | | | ★ | | | | | | | | | | | |
| The Student-Athlete: Welfare, Access and Equity | | | | | ★ | | | | ★ | | | | ★ | | | | | | | |
| | | | | | ★ | | | | ★ | | | | ★ | | | | | | | |
| | | | | | ★ | | | | ★ | | | | ★ | | | | | | | |
| Integrity: Sportsmanship and Ethical Conduct | | | | | | | | | ★ | | | | ★ | | | | ★ | | | |
| | | | | | | | | | ★ | | | | ★ | | | | ★ | | | |
| | | | | | | | | | ★ | | | | ★ | | | | ★ | | | |

make that program mandatory. Every effort has been made, and continues to be made, to simplify the program and to address concerns regarding its relationship to regional accreditation.

■ *Structure and authority of the Presidents Commission, including ways of strengthening its role and the role of institutional CEOs in the NCAA.* The Commission and the NCAA Council will sponsor at the 1993 Convention legislation to establish the four officers of the Commission and the NCAA Administrative Committee as the Joint Policy Board of the Association, with authority to review and concur in the NCAA budget, the legislative process and agenda, and the oversight and evaluation of the executive director. This step assures CEO involvement in the few remaining areas of Association activity in which they have not been directly involved in the past.

■ *Means of simplifying or streamlining the Association's legislative process.*

The Commission and the Council will cosponsor legislation at the 1993 Convention to require that all proposed legislation be reviewed by the appropriate NCAA committee(s) before it can be considered by an NCAA Convention. In addition, the legislation will specify that proposals designated by the Presidents Commission may not be subject to amendment for a period of two years after they become effective, except for certain permissible circumstances in which the Council or the Commission could submit such amendments.

The Commission and the Council also will oppose attempts at the 1993 Convention to delay the current deadline dates in the Association's legislative calendar, which would encourage the development of even more legislation and would diminish the opportunity for effective review of all legislation. All of these steps by the Commission and the Council are designed to stabilize the legislative process, to assure CEOs that actions they take on major policy issues at a Convention will not be eroded before they are put in place, and to take every step possible to attempt to develop carefully conceived and structured legislation that then should need less amendment and interpretation than is currently the case.

■ *Ways of strengthening the role of the CEO in assuring institutional control and integrity at the institutional and conference levels.* The Commission adopted a statement in this regard in its fall 1992 meeting, and that statement has been publicized and shared with all CEOs in the NCAA membership. The Commission also will continue to consider the results of surveys of Divisions I and II athletics conferences, designed to determine the current level of CEO involvement and authority at that level.

■ *Means of strengthening the relationships between chief executive officers and other constituent groups in intercollegiate athletics.* The Commission has been responsive to every constituent group that has requested an audience and has invited several to discuss their views at Commission meetings. In the future, a Presidents Commission Liaison Committee of Commission members, faculty athletics representatives and athletics administrators (male and female) will meet with such groups and will advise the Commission regarding their views and concerns. It is believed that this type of ongoing liaison function will be more regular and more effective than occasional meetings of representatives of such groups with the full Commission.

The timetable for this topic, which began in June 1991, will culminate in the Convention actions on the identified proposals in January 1993. Then the Subcommittee on Strategic Planning will monitor implementation of these actions and their effect throughout 1993.

Year No. 2 (1992-1993; action at 1994 NCAA Convention). Financial conditions and issues:

A 21-member special NCAA committee, chaired by Commissioner James E. Delany of the Big Ten Conference and including 10 chief executive officers, two faculty athletics representatives and eight athletics administrators, in addition to the chair, has been appointed and has begun to deal with this topic. All NCAA membership divisions and subdivisions are represented on the special committee, and it will maintain regular communications with the Divisions I, II and III Steering Committees of the NCAA Council, as well as the division

subcommittees of the Presidents Commission.

In addition, the special committee will invite the advice of such groups as the NCAA Committee on Financial Aid and Amateurism, the NCAA Gender Equity Task Force, the College Athletic Business Management Association, the National Association of College and University Business Officers, and the Association of College and University Auditors. It also will consult with Mitchell H. Raiborn, Bradley University professor who has conducted the NCAA's studies of athletics revenues and expenses spanning more than 30 years.

The special committee essentially has been authorized to study any issue that impacts on financial conditions in college athletics. Specifically included in its charge are the following:

■ *Factors affecting institutional control of athletics finances and financial integrity.*

■ *The amount, source and basis of appropriate financial aid for student-athletes, specifically including the possibility of granting athletics aid on the basis of need, all or in part.*

■ *The need to provide equitable athletics programs for men and women and the financial implications of that circumstance.* The Subcommittee on Strategic Planning recognizes the concurrent work of the NCAA Gender-Equity Task Force in this area and acknowledges the additional impact of this topic in the work of the Special Committee to Review Financial Conditions in Intercollegiate Athletics.

■ *Compensation of athletics personnel.*

■ *The influence of athletics foundations, booster organizations and media revenues on the financial condition of and financial integrity in athletics.*

In the timetable for this project, the special committee is scheduled to study the issues and develop legislation until June 1993, with a Commission-sponsored resolution at the January 1993 Convention mandating submission of legislation for the 1994 Convention. After action at the 1994 Convention, the Subcommittee on Strategic Planning will monitor the imple-

Wrestling leads Iranian down path to freedom

By Martin T. Benson
THE NCAA NEWS STAFF

To say that wrestling is Ali Amiri-Eliasi's life is both overstatement and understatement.

On one hand, to say so implies that the University of Nebraska at Kearney wrestler is a one-dimensional person—an overstatement.

But it is an understatement because the cliché belies reality. If it wasn't for wrestling, the future United States citizen still might be a political prisoner in his native Iran. Or an Amnesty International statistic like his brother-in-law, who was executed in 1989, Amiri-Eliasi's first year in the United States.

He is a Kurd, a countryless minority persecuted throughout the Middle East. In 1979, Amiri-Eliasi spoke out about the injustice in the Shah's Iran. The wrong people heard.

"I was put in jail for telling the truth," he said.

He was never told how long his sentence would be.

"It was the most horrible situation in my life," he said. "I didn't know how long I would be in there. They told some people they would be there only a few days and then they shot them or hanged them," he said.

Saved by fame

He said what spared him after six months was the fame he had gained a year before as a junior freestyle world champion while competing in his country's most popular sport.

Knowing that a return to prison—or worse—rested only on the government's whim, he fled. After a nine-year path that led through Pakistan, Turkey, Sweden and Denmark, with a semipermanent stop in Germany, he wrestled his way to his ultimate



University of Nebraska at Kearney photo

The wrestling talent of Ali Amiri-Eliasi helped him escape prison in his native Iran. Thanks to a cultural-exchange program and the University of Nebraska at Kearney wrestling coach Ed Scantling, Amiri-Eliasi ended up in the United States.

destination—the United States.

While competing for the West German national team in 1987, he came to Kearney as part of a cultural-exchange program and met Antelope head coach Ed Scantling, who saw that Amiri-Eliasi could help his team.

Two-time champion

Two years and 40 to 50 letters later, Scantling cleared the way for Amiri-Eliasi to come to Nebraska-Kearney for the 1988-89 season. He promptly won the National Association of Intercollegiate Athletics 150-pound title.

The next year, Nebraska-Kearney's first in NCAA Division II, Amiri-Eliasi won his second national championship. Last year, competing in the Division II championships despite knee-ligament damage, he advanced to the 150-pound finals before losing to the University of Southern Colorado's Dax Charles in overtime.

Reconstructive surgery followed two weeks later. Scantling said he does not know anyone else who even would have been on the mat with the injury, let alone made the final.

Given the narrow loss, his accomplishments and his complete

recovery from the surgery, one would think Amiri-Eliasi would be starving for the chance to regain the title. But he won't say more than that he will do his best.

"Ask me after the nationals," he said. "In my culture if I say something about the future, I am a big mouth. If I do it, great. If I don't, great. Losing is a part of it, too."

Influences teammates

His personal mat accomplishments are just a part of the contribution he has made at Nebraska-Kearney. Married since 1989 and now 30 years old with two adopted

children, he influences his teammates in many ways.

"His technique is flawless," Scantling said. "He can say 'this is the best way to do this,' then go out in a match and do it, which is much more effective than me just saying to do it."

A physical-education/German major who struggled with English in his early days in the United States, he now has a 3.500 grade-point average (4.000 scale) and is an academic all-American. If his teammates neglect their studies, Scantling said Amiri-Eliasi confronts them and explains the opportunity they are giving up.

But his teammates are not the only ones to learn from him.

'On Easy Street'

"I've gained an appreciation for his culture and the type of people they are," Scantling said. "We are pretty soft compared to them. For him, this is life on Easy Street. He's told me things about his life that have made me want to cry. What's it like to have to leave your whole family behind, knowing that you may never see them again?"

Although the Iranian government has changed since he left, all of Amiri-Eliasi's communication with his mother—whom he has not seen in 10 years—is censored. The rest of his family wants to leave but can't. He would like to visit but said he will never move back.

Amiri-Eliasi wants to be a graduate assistant coach next year while pursuing a master's degree. Eventually he would like to become a collegiate head coach—a perfect position from which to pass on the lessons he has learned about life through his sport.

"I compare the hard times in my life to a hard practice, to going after something and spending time and pain to reach that goal. Life and wrestling are similar to me."

Baseball talks focus on automatic qualification

Automatic qualification and how the process can provide more access to championship competition for all conferences was the major topic of discussion at the NCAA Division I Baseball Committee's November 8-11 meeting in Kansas City, Missouri.

The committee agreed that automatic qualification is a major topic of concern and that it will continue to review this high-priority agenda item.

In actions pertaining to the issue, the committee agreed to begin submitting recommendations of conferences to receive automatic qualification after its summer meeting, effective with the July 1993 meeting, rather than after its fall meeting. The purpose is to allow the NCAA Executive Committee to review the recommendations at its annual August meeting. That will allow the committee to notify conferences of automatic qualification nine months in advance of the tournament, rather than five months.

The committee also wishes to rescind a recommendation that it

made to the Executive Committee last year regarding the selection of at-large teams. The committee now recommends eliminating the provision that a member institution that fails to participate in its conference's postseason tournament is ineligible for selection as an at-large team for the NCAA tournament.

For the 1993 tournament, the committee will recommend that automatic-qualification privileges be granted to the following conferences: the Atlantic Coast, Atlantic 10, Big East, Big Eight, Big South, Big Ten and Big West Conferences; Colonial Athletic Association; Eastern College Athletic Conference; Ivy Group, and Metropolitan Collegiate Athletic, Mid-American Athletic, Midwestern Collegiate, Missouri Valley, North Atlantic, Pacific-10, Southeastern, Southern, Southland, Southwest, Sun Belt, Trans America Athletic, West Coast and Western Athletic Conferences.

The recommendations are subject to approval by the Executive Committee at its December 6-7 meeting in Kansas City, Missouri.

Other highlights

In other actions at its November 8-11 meeting in Kansas City, Missouri, the Division I Baseball Committee:

- Met with members of the College World Series board of directors and received an update on renovations at Johnny Rosenblatt Stadium in Omaha, Nebraska. Among the improvements are 3,200 additional reserved seats, a state-of-the-art scoreboard with graphics capabilities, and additional parking.

- Reviewed ticket plans for the College World Series. It was agreed that an announcement regarding allocation and pricing of tickets will be made after the December Executive Committee meeting.

- Approved written guidelines and procedures that the committee will use in selecting the 24 at-large teams for the Division I tournament. The committee agreed to release the information publicly if it is approved by the Executive Committee.

- Discussed a play in process for conferences that are not granted automatic-qualification privileges. Agreed to develop specific criteria as to which conferences will be allowed play-in privileges, while noting that such a situation will not occur until at least 1994.

- Discussed and approved assignments of umpires as presented to the committee by Jon Bible, national coordinator of umpires. The committee assigned 48 umpires to the eight regionals and six umpires to the College World Series.

- Discussed the concept of interbracket competition for the eight teams that participate in the College World Series. The committee agreed that the current format is more equitable for all teams but will continue to study the issue.

- Agreed to release the Division I baseball ratings percentage index to conferences.

- Agreed to recognize the weekly Division I poll of the American Baseball Coaches Association, which will be published in The NCAA News.

Zaharias award goes to Sanders

Summer Sanders, the Stanford University swimmer who won four medals in the Summer Olympics at Barcelona, Spain, won the 1992 Babe Zaharias female amateur athlete award November 9.

Sanders was selected over two other Olympians and a two-time award finalist for the trophy and a \$10,000 scholarship.

The other finalists were University of California, Los Angeles, graduate and gold-medal runner Gail Devers, 15-year-old gymnast Shannon Miller and second-time finalist Vicki Goetze, a golfer at the University of Georgia.

Sanders accepted the award in a ceremony in Beaumont, Texas.

Sanders was the first woman since 1976 to swim in four Olympic events. She won gold medals in the 200-meter butterfly and the 400-meter medley relay, a silver medal in the 200 individual medley and a bronze in the 400 individual medley.

She set two American records and had three personal bests in the Olympic races.

■ Dates and sites

Fall

| Cross country | | |
|--------------------|--|----------|
| — Men's — | | |
| Division I, 54th | Indiana University, Bloomington | 11/23/92 |
| Division II, 34th | Slippery Rock University of Pennsylvania | 11/21/92 |
| Division III, 20th | Union College (New York) | 11/21/92 |
| — Women's — | | |
| Division I, 12th | Indiana University, Bloomington | 11/23/92 |
| Division II, 12th | Slippery Rock University of Pennsylvania | 11/21/92 |
| Division III, 12th | Union College (New York) | 11/21/92 |

| Field hockey | | |
|-----------------------|---------------------------------------|-------------|
| Division I, 12th | Virginia Commonwealth University | 11/21-22/92 |
| Division II champion | Lock Haven University of Pennsylvania | |
| Division III champion | William Smith College | |

| Football | | |
|---------------------|---|----------|
| Division I-AA, 15th | Marshall Stadium, Huntington, West Virginia (Marshall University, host) | 12/19/92 |
| Division II, 20th | Braly Municipal Stadium Florence, Alabama (University of North Alabama, host) | 12/12/92 |
| Division III, 20th | Amos Alonzo Stagg Bowl Bradenton, Florida (Kiwanis Club of Bradenton, host) | 12/12/92 |

| Soccer | | |
|-----------------------|--------------------------------------|----------------------------|
| — Men's — | | |
| Division I, 34th | Davidson College | 12/4/92 and 12/6/92 |
| Division II, 21st | To be determined | 12/4-5/92 or 12/5-6/92 |
| Division III, 19th | To be determined | 11/20-21/92 or 11/21-22/92 |
| — Women's — | | |
| Division I, 11th | To be determined | 11/21-22/92 |
| Division II champion | Barry University | |
| Division III champion | State University College at Cortland | |

| Volleyball | | |
|--------------------|---|-----------------------|
| — Women's — | | |
| Division I, 12th | University Arena Albuquerque, New Mexico (University of New Mexico, host) | 12/17/92 and 12/19/92 |
| Division II, 12th | To be determined | 12/5-7/92 |
| Division III, 12th | To be determined | 11/20-21/92 |

| Water polo | | |
|---------------------------|--|-------------|
| National Collegiate, 24th | Belmont Plaza Olympic Pool (California State University, Long Beach, and U.S. Water Polo, Inc., cohosts) | 11/27-29/92 |

Winter

| Basketball | | |
|--------------------|---|-------------------|
| — Men's— | | |
| Division I, 55th | Louisiana Superdome New Orleans, Louisiana (University of New Orleans, host) | 4/3/93 and 4/5/93 |
| Division II, 37th | Springfield Civic Center Springfield, Massachusetts (Springfield College and American International College, cohosts) | 3/25-27/93 |
| Division III, 19th | State University College at Buffalo | 3/19-20/93 |
| — Women's — | | |
| Division I, 12th | The Omni Atlanta, Georgia (Georgia Institute of Technology, host) | 4/3-4/93 |
| Division II, 12th | To be determined | 3/26-27/93 |
| Division III, 12th | To be determined | 3/19-20/93 |

| Fencing | | |
|---------------------------|------------------------|------------|
| — Men's and Women's — | | |
| National Collegiate, 49th | Wayne State University | 3/27-31/93 |

| Gymnastics | | |
|---------------------------|--------------------------|------------|
| — Men's — | | |
| National Collegiate, 51st | University of New Mexico | 4/16-17/93 |
| — Women's — | | |
| National Collegiate, 12th | Oregon State University | 4/15-17/93 |

| Ice hockey | | |
|--------------------|--|--------------------------|
| — Men's — | | |
| Division I, 46th | Bradley Center Milwaukee, Wisconsin (University of Wisconsin, Madison, host) | 4/1/93 and 4/3/93 |
| Division II, 8th | To be determined | 3/12-13/93 or 3/13-14/93 |
| Division III, 10th | Aldrich Arena St. Paul, Minnesota [The Minutemen of St. Paul and St. Thomas University (Minnesota), cohosts] | 3/26-27/93 |

| Rifle | | |
|---------------------------|-----------------------------|------------|
| — Men's and Women's — | | |
| National Collegiate, 14th | Virginia Military Institute | 3/11-13/93 |

| Skiing | | |
|---------------------------|---|------------|
| — Men's and Women's — | | |
| National Collegiate, 40th | Steamboat Springs, Colorado (University of Colorado, Boulder, host) | 3/10-13/93 |

| Swimming and diving | | |
|---------------------|--|------------|
| — Men's — | | |
| Division I, 70th | Indiana University Natatorium Indianapolis, Indiana | 3/25-27/93 |
| Division II, 30th | C.T. Branin Natatorium Canton, Ohio (Ashland University, host) | 3/10-13/93 |
| Division III, 19th | Emory University | 3/18-20/93 |
| — Women's — | | |
| Division I, 12th | University of Minnesota, Twin Cities | 3/18-20/93 |
| Division II, 12th | C.T. Branin Natatorium Canton, Ohio (Ashland University, host) | 3/10-13/93 |
| Division III, 12th | Emory University | 3/11-13/93 |

| Indoor track | | |
|-------------------|--|------------|
| — Men's — | | |
| Division I, 29th | Hoosier Dome Indianapolis, Indiana (The Athletics Congress and Butler University, cohosts) | 3/12-13/93 |
| Division II, 8th | University of South Dakota | 3/12-13/93 |
| Division III, 9th | Bowdoin College | 3/12-13/93 |
| — Women's — | | |
| Division I, 11th | Hoosier Dome Indianapolis, Indiana (The Athletics Congress and Butler University, cohosts) | 3/12-13/93 |
| Division II, 8th | University of South Dakota | 3/12-13/93 |
| Division III, 9th | Bowdoin College | 3/12-13/93 |

| Wrestling | | |
|--------------------|-------------------------------|------------|
| Division I, 63rd | Iowa State University | 3/18-20/93 |
| Division II, 31st | South Dakota State University | 3/5-6/93 |
| Division III, 20th | U.S. Coast Guard Academy | 3/5-6/93 |

Spring

| Baseball | | |
|-------------------|---|-------------|
| Division I, 47th | Rosenblatt Municipal Stadium Omaha, Nebraska (Creighton University, host) | 6/4-12/93 |
| Division II, 26th | Paterson Stadium Montgomery, Alabama (Troy State University, host) | 5/29-6/5/93 |

| | | |
|--------------------|---|-------------|
| Division III, 18th | C. O. Brown Stadium Battle Creek, Michigan (Albion College, host) | 5/27-6/1/93 |
|--------------------|---|-------------|

| Golf | | |
|---------------------------|---|------------|
| — Men's — | | |
| Division I, 96th | The Champions Lexington, Kentucky (University of Kentucky, host) | 6/2-5/93 |
| Division II, 31st | Turlock Golf and Country Club Turlock, California (California State University, Stanislaus, host) | 5/18-21/93 |
| Division III, 19th | To be determined | 5/18-21/93 |
| — Women's — | | |
| National Collegiate, 12th | University of Georgia Golf Course Athens, Georgia (University of Georgia, host) | 5/26-29/93 |

| Lacrosse | | |
|---------------------------|--|---------------------|
| — Men's — | | |
| Division I, 23rd | Byrd Stadium College Park, Maryland (University of Maryland, host) | 5/29/93 and 5/31/93 |
| Division II, 9th | To be determined | 5/15/93 or 5/16/93 |
| Division III, 14th | Byrd Stadium College Park, Maryland (University of Maryland, host) | 5/30/93 |
| — Women's — | | |
| National Collegiate, 12th | University of Maryland | 5/15-16/93 |
| Division III, 9th | University of Maryland, College Park | 5/15-16/93 |

| Softball | | |
|--------------------|--|------------|
| Division I, 12th | Amateur Softball Association Hall of Fame Stadium Oklahoma City, Oklahoma (University of Oklahoma, host) | 5/27-31/93 |
| Division II, 12th | To be determined | 5/21-23/93 |
| Division III, 12th | Millikin University | 5/20-23/93 |

| Tennis | | |
|--------------------|---|------------|
| — Men's — | | |
| Division I, 109th | University of Georgia | 5/14-23/93 |
| Division II, 31st | University of Central Oklahoma | 5/14-20/93 |
| Division III, 18th | Kalamazoo College | 5/17-24/93 |
| — Women's — | | |
| Division I, 12th | University of Florida | 5/12-20/93 |
| Division II, 12th | California State Polytechnic University, Pomona | 5/7-13/93 |
| Division III, 12th | Carleton College | 5/11-17/93 |

| Outdoor track | | |
|--------------------|------------------------------|------------|
| — Men's — | | |
| Division I, 72nd | Tulane University | 6/2-5/93 |
| Division II, 31st | Abilene Christian University | 5/27-29/93 |
| Division III, 20th | Baldwin-Wallace College | 5/26-29/93 |
| — Women's — | | |
| Division I, 12th | Tulane University | 6/2-5/93 |
| Division II, 12th | Abilene Christian University | 5/27-29/93 |
| Division III, 12th | Baldwin-Wallace College | 5/26-29/93 |

| Volleyball | | |
|---------------------------|---------------------------------------|----------|
| — Men's — | | |
| National Collegiate, 24th | University of California, Los Angeles | 5/7-8/93 |



Erika Hansen of the University of Texas at Austin won the 500-yard freestyle at last year's Division I Women's Swimming and Diving Championships. Texas finished second behind Stanford in the team competition.

■ Championships previews



Idaho's high-powered offense gets help from Yo Murphy, who is among the nation's leaders in both receiving yards and receptions per game.

Division I-AA Football

Losses leave teams scrambling for nod as favorite

Event: 1992 Division I-AA Football Championship.

Overview: Northern Iowa's 21-15 loss to Eastern Illinois November 7 left the division without an undefeated team and also with no clear-cut favorite to win the championship. Last year's finalists, Youngstown State and Marshall, both had two losses to Division I-AA opponents through November 7, and seven other teams rated in the top 10 in the November 9 poll had at least one loss to a division counterpart. The only top-10 team without a loss to a I-AA opponent was Delaware, which lost to Division II rival West Chester.

Field: The 16-team field will be selected November 22. Six conferences have been granted automatic qualification: Big Sky, Gateway Football, Ohio Valley, Southern, Southland and Yankee. The remaining 10 teams will be selected at large.

Selection show: Sunday, November 22, 2:30 p.m. Eastern time, Telstar 301, channel 24, transponder 12H, audio 6.2 and 6.8.

Dates and sites: First-round (November 28), quarter-final (December 5) and semifinal (December 12) games will be played on the campuses of competing institutions. The championship game will be December 19 at Marshall.

Results: Scores and pairings from preliminary rounds will be published in the November 30, December 7 and December 16 issues of The NCAA News. Results from the championship game will appear in the December 23 issue.

Television coverage: The championship game will

be televised live at noon Eastern time December 15 on CBS.

Championship notes: This is the 15th Division I-AA championship tournament and the first time the title game will be played at Marshall....Only one school—Georgia Southern—has won back-to-back titles.

What they are saying

**Charlie Taaffe, head coach
Citadel**

"Our defense has played excellently for most of the season. We are leading the Southern Conference in total defense, first in scoring defense and tied for third in the country for defense vs. score. I'm very pleased with the way our defense has developed."

**Terry Allen, head coach
Northern Iowa**

"This would be the third consecutive year in the playoffs for our seniors, eight of whom are impact players for us. The first year, we were just feeling it out and lost in the first round (to Boise State). Last year, we won in the first round, then got ambushed at Marshall. This year, the team is battle-tested and anxious to perform in the playoffs. But home-vs.-away bracketing is instrumental. We need to win the last two games of the season and help ourselves in terms of getting home games in the playoffs."

Division II Women's Volleyball

Battle of champions brewing

Event: 1992 Division II Women's Volleyball Championship.

Overview: Two-time defending champion West Texas State will be challenged by 1989 champion Cal State Bakersfield and 1988 champion Portland State, as well as North Dakota State, Northern Michigan and UC Davis.

Field: The Division II championship field includes 20 teams to be selected November 22. Two teams will participate at each of four regional sites and the remaining 12 teams will participate in four three-team regionals. The regionals and finals will be at on-campus sites.

Dates and sites: Regional competition will be held November 27 and/or 28 on the campuses of competing institutions. The finals are December 5-7 on the campus of one of the competing institutions.

Results: Championship results will appear in the December 16 issue of The NCAA News.

Championship notes: UC Riverside is the only school to have participated in all of the first 11 years of the tournament. Portland State has appeared in 10 consecutive championships and is second to Cal State Northridge in all-time tournament victories with 23....North Dakota State senior setter Teresa Hegg established a school record with her 4,097th assist. She also is only the third North Dakota State player to have topped 1,000 career digs.

What they are saying

**Jim Moore, head coach
Northern Michigan**

"We're a real 'team.' Our kills-per-game leaders are all within one kill of each other. We spread the offense out a lot, and I think that makes us difficult to defend. Obviously, Portland State is the team to beat. They're a very solid team that makes very few errors. Cal State Bakersfield and North Dakota State also

are very solid. It looks like the parity in Division II volleyball is very good this year."

**Jeff Mozzochi, head coach
Portland State**

"I think we're a balanced team. We're not going to scare anybody with one or two players, but we play very well when we're focused and motivated. We're fighting the intensity battle right now because as an independent we're not involved in a conference race down the stretch. The NCAA tournament should be a wide-open race. There are a half-dozen teams out there capable of winning the national championship. The brackets will be critical—who plays who when."



North Dakota State senior Teresa Hegg, the school's all-time assist leader, is setting her sights on a Division II title.



As a junior, Chris Oeding of California scored the game-winning goal in last year's championship game.

Men's Water Polo

Bears seek another 'three-peat'

Event: 1992 National Collegiate Men's Water Polo Championship.

Overview: Only one team has ever won three consecutive titles in the championship's 23-year history: California (1973 through 1975). The Golden Bears will attempt to repeat that feat in 1992. Winner of four of the past five titles, California, which has occupied the top spot in the top-20 poll throughout the season, is the favorite. But the Golden Bears will be challenged by several outstanding teams, including Stanford, Southern Cal, Pepperdine and UC Irvine.

Field: All eight participating teams will be chosen at large; however, at least two teams each will be selected from the East and West regions. The remaining four teams will be selected at large without geographical restrictions.

Dates and site: The championship will be November 27-29 at the Belmont Plaza in Long Beach, California, with Long Beach State and U.S. Water Polo, Inc., serving as cohosts.

Results: Championship results will

appear in the November 30 issue of The NCAA News.

Championship notes: California, Stanford and UC Irvine have combined to win the past 12 championships. California has claimed six titles, Stanford four and UC Irvine two....The last three championship games have been decided by one goal.

What they are saying

**Dante Dettamanti, head coach
Stanford**

Currently ranked No. 2

"Cal is the clear-cut favorite. They're undefeated and have beaten everyone several times. They're talented, big, strong and have a lot of team speed. I think they have a little too much power for everyone else. The only way to knock them off is for them to have a bad game and the team playing them to be on top of their game."

Barry first two-time champion in Division II women's soccer

Barry became the first two-time winner in the NCAA Division II Women's Soccer Championship with a 3-2 win over Adelphi.

The Buccaneers' Jennifer Shannon scored on a cross from Erin Jaeger with 27:01 remaining November 15 to secure coach Mike Covone's second title. The goal snapped a 2-2 tie, which Adelphi had forged with two Gabrielle Caruso goals in a four-minute span early in the second half.

"The most dangerous score in soccer is 2-0," Covone said. "The hardest thing to do is to keep a lead in a championship game. They (the opponent) score and the momentum changes. You can't ask for a better final."

Barry, which improved to 17-2, had assumed a 2-0 lead just over eight minutes into the game on a goal by Michelle Demko. Another was credited to Shannon when an Adelphi player put the ball into the Panthers' net.

"This team has been in the last four championships," Covone said, "but there is no sweeter one than this one, especially on the road. It was a tremendous effort."

The Buccaneers advanced to the championship with a 3-2 overtime win over previously unbeaten Franklin Pierce. Barry's Chris Carlucci was credited with the game-winning goal after a Franklin Pierce player inadvertently headed Carlucci's shot into the net just 18 seconds into the second overtime period.

Adelphi, which finished 15-3-1, made its first appearance in the final after a 3-1 win over Sonoma State. Three players scored goals for the Panthers.

Franklin Pierce completed a 20-1 season while Sonoma State finished 14-5.

SEMIFINALS

Barry 1 1 0 1-3
Franklin Pierce 2 0 0 0-2
First half: FP—Liz Driscoll (Amy Hanlon), 5:35; B—Erin Jaeger (unassisted), 6:59; FP—

Hanlon (unassisted), 30:14.

Second half: B—Jennifer Shannon (Becky Brand), 69:11; B—Chris Carlucci (unassisted), 105:18.

Shots: Barry 19, Franklin Pierce 17; Saves: Barry (Carlynn Hormilla) 6, Franklin Pierce (Melissa Robles) 6; Corner kicks: Barry 4, Franklin Pierce 3; Fouls: Barry 26, Franklin Pierce 18.

Sonoma State 0 1-1
Adelphi 2 1-3
First half: A—Vicky Sidorenko (Jen Hughes), 16:35; A—Jennifer Cranga (Keri English), 32:15.

Second half: A—Shannon Sepe (Karin Vrana), 57:45; SS—Allison Gibson (Renee DePiano), 88:30.

Shots: Sonoma St. 15, Adelphi 15; Saves: Sonoma St. (Carolyn Wellman) 7, Adelphi (Melissa Galetta) 12; Corner kicks: Sonoma St. 2, Adelphi 1; Fouls: Sonoma St. 7, Adelphi 6.

CHAMPIONSHIP

Barry 2 1-3
Adelphi 0 2-2

First half: B—Michelle Demko (Stacie Fanello), 5:37; B—Jennifer Shannon (Demko), 8:25.

Second half: A—Gabrielle Caruso (Vicky Sidorenko), 56:34; A—Caruso (Jennifer Cranga/Karin Vrana), 60:05; B—Shannon (Erin Jaeger), 62:59.

Shots: Barry 13, Adelphi 14; Saves: Barry (Carlynn Hormilla) 7, Adelphi (Melissa Galetta) 4; Corner kicks: Barry 5, Adelphi 1; Fouls: Barry 9, Adelphi 2.

Cortland State's repeated effort pays off with III soccer crown

The third time was indeed a charm for Cortland State.

The Red Dragons had advanced to the semifinals of the Division III Women's Soccer Championship twice before, but this time they presented head coach Chris Malone the school's first national title with a 1-0 victory over Massachusetts-Dartmouth November 15.

Cortland State, a participant in all seven Division III tournaments, used a strong defense to claim the 1992 crown. The Red Dragons' two shutouts in the semifinals and final were their 15th and 16th of the season. In 71 of their last 72 games, they have held opponents to one goal or fewer.

Janine Caruso's goal just over two minutes into the championship game provided the 19-2-1 Red Dragons all the scoring they would need. In the semifinal victory over UC San Diego, a Caruso penalty kick proved to be the difference

after the teams battled to a scoreless tie.

"This team is not the most talented I've had in 11 years," Malone said, "but it was very cohesive, determined, and we went out and did it. We did play the most competitive schedule in our region."

Caruso headed the all-tournament team as the offensive most outstanding player. She was joined by teammates Amy McDonough, Angie Codella and Sue Behine; Massachusetts-Dartmouth's Kathleen Regan, who was the tournament's defensive most outstanding player, Rachael Barbarossa, Annmarie Gagnon and Leanne Morris; UC San Diego's Diana Muchowski, Katy Dulock and Amanda Johnson, and Ashley Young and Kelley Walsh of Mary Washington.

UC San Diego completed its season 12-3-2, while Mary Washington

finished 14-6-1.

SEMIFINALS

UC San Diego 0 0 0 0-0
Cortland St. 0 0 0 0-0

Cortland St. advances on penalty kicks, 4-3.
Shots: UC San Diego 22, Cortland St. 6; Saves: UC San Diego (Cari Schwartz) 2, Cortland St. (Missy Samuels) 15; Corner kicks: UC San Diego 10, Cortland St. 3; Fouls: UC San Diego 19, Cortland St. 6.

Mass.-Dartmouth 0 0 1 0-1
Mary Washington 0 0 0 0-0

Overtime: MD—Leanne Morris (Melissa Mandracchia), 97:06.

Shots: Mass.-Dartmouth 14, Mary Washington 17; Saves: Mass.-Dartmouth (Rachael Barbarossa) 8, Mary Washington (Amy Wilvert) 6; Corner kicks: Mass.-Dartmouth 7, Mary Washington 6; Fouls: Mass.-Dartmouth 6, Mary Washington 11.

CHAMPIONSHIP

Mass.-Dartmouth 0 0-0
Cortland St. 1 0-1

First half: CS—Janine Caruso (Jenn Taft), 2:31.

Shots: Mass.-Dartmouth 3, Cortland St. 16; Saves: Mass.-Dartmouth (Rachael Barbarossa) 11, Cortland St. (Missy Samuels) 1; Corner kicks: Mass.-Dartmouth 2, Cortland St. 4; Fouls: Mass.-Dartmouth 7, Cortland St. 8.

Championships summaries

Division I field hockey

First round: Maryland 3, Northeastern 1; Duke 4, Virginia 2; Ball St. 1, California 0; Penn St. 4, Temple 2.

Second round: Old Dominion 6, Maryland 0; North Caro. 3, Duke 0; Iowa 5, Ball St. 1; Massachusetts 1, Penn St. 0 (ot).

Semifinals (November 21 at Va. Commonwealth): Old Dominion vs. North Caro.; Iowa vs. Massachusetts.

Final: November 22 at Va. Commonwealth.

Division I men's soccer

First round: Penn St. 2, Adelphi 1; Seton Hall 2, Hartford 0; Dartmouth 1, St. John's (N.Y.) 0; Southern Methodist 4, Air Force 1; St. Louis 2, Bowling Green 1; Duke 3, James Madison 0; William & Mary 2, West Va. 0; Davidson 2, N.C.-Charlotte 2 (Davidson advances on penalty kicks); Coastal Caro. 2, South Caro. 0; San Diego 3, Stanford 0; Indiana 4, Evansville 1; Washington 2, Portland 1.

Second round (to be completed by November 22 at campuses of participating institutions): Virginia (17-2-1) vs. Penn St. (17-7); Seton Hall (12-6-3) vs. Dartmouth (10-4-2); Creighton (14-2-1) vs. Southern Methodist (14-3-2); St. Louis (18-3-1) vs. Duke (14-3-2); North Caro. St. (12-2-4) vs. William & Mary (16-4-4); Davidson (17-4-3) vs. Coastal Caro. (16-2); UCL A (13-2-3) vs. San Diego (16-4); Indiana (13-5-4) vs. Washington (15-2-3).

Semifinals: December 4.

Final: December 6.

Division I women's soccer

Second round: North Caro. 7, William & Mary 0; Santa Clara 2, Stanford 0; Hartford 2, Massachusetts 1; Duke 2, Virginia 0.

Semifinals November 21 (on campus of a participating institution): North Caro. (23-0) vs. Santa Clara (12-4-2); Hartford (19-1) vs. Duke (16-4-2).

Final: November 22.

Division II men's soccer

First round: Florida Tech 4, S.C.-Spartanburg 0; Oakland 3, Cal St. Chico 1; New Hamp. Col. 5; Franklin Pierce 4 (2 ot); Cal St. Los Angeles 3, Grand Canyon 2.

Second round (to be completed by November 22 at campuses of participating institutions): Tampa (13-3) vs. Florida Tech (18-2); Lock

Haven (18-4) vs. Oakland (16-2-1); Southern Conn. St. (19-2) vs. New Hamp. Col. (20-2-1); Seattle Pacific (15-3) vs. Cal St. Los Angeles (16-1-3).

Semifinals: December 4 or 5.

Final: December 5 or 6.

Division III men's soccer

Third round: Rochester Inst. 3, Western Conn. St. 0; Kean 1, Elizabethtown 0; Ohio Wesleyan 2, Methodist 1 (2 ot); Colorado Col. 1, Washington (Mo.) 0.

Semifinals (November 20 or 21 at one of the participating institutions): Rochester Inst. (15-2-1) vs. Kean (17-6); Ohio Wesleyan (19-3) vs. Colorado Col. (18-1-2).

Final: November 21 or 22.

Division III women's volleyball

First round/quarterfinals: (at Wis.-Platteville) Wis.-La Crosse defeated Wis.-White-water 8-15, 15-9, 15-12, 11-15, 15-9; Wis.-Platteville defeated St. Benedict 15-5, 15-12, 11-15, 15-11; Washington (Mo.) defeated Wis.-La Crosse 15-6, 11-15, 15-2, 15-1; St. Thomas (Minn.) defeated Wis.-Platteville 15-11, 8-15, 15-9, 9-15, 23-21; Washington (Mo.) defeated St. Thomas (Minn.) 15-8, 7-15, 15-11, 15-8.

(At Calvin) Baldwin-Wallace defeated Muskingum 15-6, 3-15, 15-12, 15-10; Ill. Benedictine defeated Elmhurst 15-13, 6-15, 15-7, 15-7; Calvin defeated Baldwin-Wallace 15-10, 15-2, 15-2; Thomas More defeated Ill. Benedictine 15-4, 15-8, 15-10; Calvin defeated Thomas More 16-14, 15-12, 8-15, 15-12.

(At La Verne) La Verne defeated Claremont-M-S 9-15, 15-2, 15-9, 7-15, 15-7; Trinity (Tex.) defeated Colorado Col. 16-14, 15-11, 14-16, 14-16, 15-12; UC San Diego defeated La Verne 15-13, 13-15, 15-8, 15-7; Menlo defeated Trinity (Tex.) 15-4, 2-15, 15-12, 15-10; UC San Diego defeated Menlo 15-8, 15-13, 15-3.

(At Stony Brook) Rochester Inst. defeated Cortland St. 15-4, 15-10, 15-9; Brockport St. defeated Upsala 15-6, 17-15, 7-15, 15-4; Stony Brook defeated Rochester Inst. 15-5, 13-15, 15-9, 15-3; Juniata defeated Brockport St. 15-12, 15-12, 15-4; Stony Brook defeated Juniata 15-4, 15-2, 15-13.

Semifinals [November 20 at Washington (Mo.)]: Washington (Mo.) (38-0) vs. Calvin (36-7); UC San Diego (12-18) vs. Stony Brook (36-3).

Final: November 21.

Heritage Bowl group considers moving event

Organizers of the Heritage Bowl, which pairs representatives of the Mid-Eastern Athletic and Southwestern Athletic Conferences, want to move it from the Orange Bowl in Miami, Florida, to Tallahassee because of financial problems, according to The Associated Press.

South Florida African American Sports Inc., the game's governing body, has failed to land a title sponsor and is far short of raising the \$200,000 needed to put on the game, said Rhoda Glasco, president of the group.

To salvage the bowl, Glasco recommended that involved conferences take control and relocate the game, originally scheduled for January 2 in Miami.

Glasco suggested that the game be played at Florida State University's Doak Campbell Stadium or Florida A&M University's Bragg Stadium.

Last year's Heritage Bowl at Joe Robbie Stadium, the inaugural game, attracted 7,724 fans and finished \$320,000 in debt. Glasco is hoping the game would draw better in Tallahassee.

The city of Fort Lauderdale, Florida, kicked in a \$13,500 promotional grant last month to keep the game in South Florida. Broward County's Tourism Development Council voted last month to award a \$50,000 grant. Neither grant would be paid if the game moves.

Sports medicine

Study probes repeated weight loss and regain

A study published in the fall 1992 issue of the Journal of Athletic Training indicated that no direct relationship exists between repeated weight loss and regain in collegiate wrestlers and certain long-term health complications, such as obesity and heart disease.

The study, conducted by Susan A. Nitzke, Jane Voichick and Diane Olson, all of the University of Wisconsin, Madison, found no significant difference in weight gain after graduation, incidence of chronic disease, obesity, current exercise practices and current dieting rates between a group of 60 wrestlers and a group of 104 nonwrestling student-athletes who attended Wisconsin between 1950 and 1988.

"It has been theorized that repeated weight loss and regain causes a different distribution of body fat," Nitzke, an associate professor in the nutritional sciences department, said.

Nitzke said it is necessary to recognize that the survey included only college athletes, not high-school athletes.

"It is important to note that this does not mean weight cycling is safe for younger wrestlers who are growing," she said.



Top defense

Lock Haven University players (dark jerseys, from left) Beth Stitzel and Holly Mouillesseaux close in on Bloombsburg's Kerrie Shoenberg. Lock Haven won the Division II Field Hockey Championship game, 3-1, November 8.

Field-goal accuracy jumps in Division I-A

By Richard M. Campbell
ASSISTANT STATISTICS COORDINATOR

Having had more than a year to adapt to the narrower goal posts and having grown accustomed to kicking without a tee, Division I-A field-goal kickers have improved their accuracy from 1991.

In 1991, the first year goal posts were narrowed from 23 feet, 4 inches, to 18 feet, 6 inches, kickers hit 59.5 percent of their attempts. This year, through games of November 14, they are connecting on 64.5 percent.

Also, it seems as though long-distance field-goal accuracy has improved considerably over 1991 with this year's kickers hitting almost 10 percent higher on field-goal attempts of 50 yards or more. Last year, kickers connected on 34 percent from 50 or more yards away; this year, the percentage has jumped to 43.3.

Historically, I-A field-goal percentages had hovered in the low 60 percent range for the decade of the 1980s until an all-time high of 69.2 percent in 1989, the year after the elimination of the two-inch kicking tee. It leveled off at 67 percent in 1990 and fell to 59.5 percent in 1991, the lowest since 1980.

Lost in the discussion about the loss of the kicking tee and the narrow goal posts is that the hash marks—much closer to the sideline in college football than in the professional game—remained where they were.

That means kicking from either hash mark on shorter field goals actually is harder for college kickers because the closer to the goal, the more difficult the angle.

Individually this season, Memphis State's Joe Allison tops all I-A kickers, hitting 23 of 25 attempts for 92 percent, including three 51-yard efforts. The 6-0, 185-pound junior is the nephew of race driver Bobby Allison.

No Division I-A kicker averaging at least one field goal per outing has hit every attempt, but California's Doug Brien has connected on 15 of 16 attempts for 93.8 percent, including one 50-yarder.

Extra-point attempts made by I-A kickers also are up to 94.1 percent after finishing at 92 percent in 1991.

Three perfect teams remain

Only three undefeated, untied teams are left in Division I-A—Alabama, Miami (Florida) and Texas A&M.

Of the three perfects, Miami (Florida) has the toughest schedule remaining. With regular-season games left against Syracuse and San Diego State, the Hurricanes are 9-0. Alabama and Texas A&M both are 10-0. Michigan, 8-0-2, is the only other I-A team without a loss.

Miami's 10 I-A opponents this season have a .556 winning percentage vs. other I-A teams when not playing the Hurricanes. That ranks 26th nationally. Miami's two remaining foes are 14-4-1, a .763 percentage through November 14.

If Miami indeed finishes the season undefeated and untied, it would be the fourth time for the Hurricanes in that select company since 1986. The Hurricanes also have the longest winning streak in I-A, 27.

Alabama, second to Miami with a 20-game win streak, ranks 48th in cumulative schedule strength with its 11 opponents posting a .521 winning percentage. The Crimson

I-AA show on Prime

For the next five weeks, fans of Division I-AA football can catch up on highlights and follow teams through the Division I-AA Football Championship on Prime Sports Network.

"This Week in Division I-AA" opened its third season November 13 on about a dozen Prime Sports affiliates throughout the country. The show, which will air at 5 p.m. Eastern time every Friday through December 18, is 30 minutes long, although the first show ran an hour to provide viewers with an update of the overall I-AA season, said Kerwin E. Hudson, NCAA assistant director of communications.

Hudson said viewers should contact their local cable systems if they are unsure Prime Sports is in their area. Those viewers who miss the first feed of the show will generally find it repeated at midnight Friday and 7 a.m. Saturday, Hudson said.

The show was created in 1990 to provide national exposure to Division I-AA football teams that otherwise get no attention. Produced in Denver, Colorado, announcers Jim Ryan and Drew Goodman review the previous week's games and offer previews.

"For our purposes, we're trying to get the word out that I-AA is there," Hudson said. "We're not in the business of making money (from the show), we're in the business of getting exposure for I-AA."

Division I-AA will get national over-the-air television coverage when CBS Sports televises the championship game December 19.

Tide's final opponent, Auburn, has a 4-4-1 mark vs. I-A opponents.

Texas A&M, working on a 10-game win streak, has not lost since January's 10-3 loss to Florida State in the Mobil Cotton Bowl. The Aggies are 92nd in overall schedule strength with its 12 opponents having only a .432 winning percentage. Its two remaining opponents—Texas Christian and Texas—have a combined 8-10-1 record.

The only year since 1936 that at least one I-A team has not had a perfect regular-season record was 1990.

Schedule strength

Schedule strength is an obvious key to perfect-record seasons, as the chart shows. Of 25 teams undefeated and untied in regular season since 1977, just three faced schedules ranking in final regular-season top 20.

They were Miami (Florida) in 1991, with the 19th-ranked schedule; Penn State, with the 14th-ranked schedule in 1978 and Texas, with No. 18 in 1983. Miami (Florida) in 1987 and Notre Dame in 1988 faced schedules in the top 25.

Only nine of the 25 perfect regular-season teams also won in their subsequent bowl outings and all nine were voted national champion. In 1991, Miami (Florida) and Washington were named national co-champions.

In the three bowl matchups featuring two undefeated, untied teams, all three winners had higher-ranked schedules than the losing teams. They were Penn State over Miami (Florida) in the 1987 Fiesta Bowl; Miami (Florida) over Oklahoma in the 1988 Orange Bowl and Notre Dame over West Virginia in the 1989 Fiesta Bowl.

Schedule and No. 1

Only two national champions (or co-champions), both without perfect records (and thus not on the chart), faced the nation's No. 1 regular-season schedule—11-1 champion Penn State in 1982 and 11-1-1 co-champion Colorado in 1990.

Of the seven other imperfect champions since 1977, only Notre Dame (13th) in 1977, Southern California (second) and Alabama (third) in 1978 and Oklahoma (11th) in 1985 had schedules ranked in the top 20. Miami's was 67th in 1983 and 29th in 1989, and Georgia Tech's was 28th in 1990.

| Schedule Strength of 1992 Undefeated-Untied Teams | | | | |
|---|------|--------|--------|------|
| Team (Wins) | Past | Future | Entire | Rank |
| Alabama (10) | .524 | .500 | .521 | 48 |
| Miami (Fla.) (9) | .500 | .763 | .556 | 26 |
| Texas A&M (10) | .435 | .417 | .432 | 92 |

| Regular-Season Schedule Strength Of Undefeated-Untied Teams | | | | |
|---|------|------|-------|------------|
| Season, Team | Wins | I-A | Rank# | Bowl |
| 1977 - Texas | 11 | .546 | 29 | L. Cotton |
| 1978 - Penn St. | 11 | .571 | 14 | L. Sugar |
| 1979 - Alabama* | 11 | .440 | 99 | W Sugar |
| Florida St. | 11 | .468 | 87 | L. Orange |
| Ohio St. | 11 | .459 | 91 | L. Rose |
| Brigham Young | 11 | .530 | 45 | L. Holiday |
| McNeese St. | 11 | .532 | 42 | L. Indep. |
| 1980 - Georgia* | 11 | .414 | 114 | W Sugar |
| 1981 - Clemson* | 11 | .530 | 43 | W Orange |
| 1982 - Georgia | 11 | .539 | 26 | L. Sugar |
| 1983 - Nebraska | 12 | .517 | 38 | L. Orange |
| Texas | 11 | .552 | 18 | L. Cotton |
| 1984 - Brigham Young* | 12 | .399 | 96 | W Holiday |
| 1985 - Penn St. | 11 | .505 | 51 | L. Orange |
| Bowling Green | 11 | .462 | 80 | L. Calif. |
| 1986 - Penn St.* | 11 | .528 | 38 | W Fiesta |
| Miami (Fla.) | 11 | .524 | 42 | L. Fiesta |
| 1987 - Miami (Fla.)* | 11 | .563 | 24 | W Orange |
| Oklahoma | 11 | .505 | 48 | L. Orange |
| Syracuse | 11 | .510 | 46 | T Sugar |
| 1988 - Notre Dame* | 11 | .552 | 25 | W Fiesta |
| West Va. | 11 | .413 | 93 | L. Fiesta |
| 1989 - Colorado | 11 | .547 | 27 | L. Orange |
| 1990 - None (first time since 1936) | | | | |
| 1991 - Miami (Fla.)@ | 11 | .564 | 19 | W Orange |
| Washington@ | 11 | .533 | 35 | W Rose |

*Voted national champion. #137-144 teams in Division I during 1977-81; 97-106 in Division I during 1982-91. 107 teams in Division I in 1992. @Tied for national championship.

Other football facts

Rushing was the order of the day the weekend of November 14 with Heisman Trophy candidate Marshall Faulk of San Diego State turning in the top 1992 I-A rushing game with 300 yards and four touchdowns in the Aztecs' 52-28 victory over Hawaii.

Samford's Surkano Edwards had the season's top I-AA rushing game with 312 yards and three touchdowns in the Bulldogs' 42-25 win over Tennessee-Martin. That is the fifth best all-time I-AA single-game rushing total.

William Smith takes III field hockey with victory over Trenton State

Liz Scribner's unassisted goal with 17:28 left in the first half was all William Smith needed to win its first national championship and end host Trenton State's two-year reign in the Division III Field Hockey Championship.

The Herons' 1-0 victory November 14 snapped Trenton State's 18-game winning streak and improved William Smith's record to 22-1. The Herons' only loss came against Division II runner-up Bloomsburg in double overtime; the Lions' other loss came against Division II Millersville in the season opener.

Trenton State outshot William Smith, 16-4, but Heron goalkeeper Jen Kulesa made 13 saves to register the shutout. Lion goalkeeper Wendy Trockenbrod made three

saves.

This was William Smith's second championship-game appearance. The Herons lost to Bloomsburg, 1-0, to take runner-up honors in 1987.

Scribner earned all-tournament honors along with teammates Ann Lynch, Melanie Nelson and Samantha Emmet. Trenton State's Cathleen Filippello, Leslie Lehr and Cathy Sweczy also were honored. Others on the team were Salisbury State's Kristen Gutilla and Nicki Houghton and Messiah's Debbie Dietrich and Traci Schoff-stall.

SEMIFINALS

William Smith 0 1 1-2
Salisbury St. 1 0 0-1
First half: SS—Darlene Stewart (unassisted), 26:39.
Second half: WS—Cindy Oyler (Angela Heap), 14:30.

First overtime: WS—Ann Lynch (unassisted), 12:48.

Shots: William Smith 11, Salisbury St. 13. Saves: William Smith 10, Salisbury St. 8. Penalty corners: William Smith 11, Salisbury St. 8. Messiah 0 0 0-0
Trenton St. 0 0 1-1

First overtime: TS—Cathleen Filippello (Shawn Stuart), 3:58.

Shots: Messiah 4, Trenton St. 24. Saves: Messiah 20, Trenton St. 2. Penalty corners: Messiah 2, Trenton St. 6.

THIRD PLACE

Salisbury St. 0 0 0-0
Messiah 0 0 0-1

Second overtime: M—Ginny Dietrich (Kristen Muschert), 7:09.

Shots: Salisbury St. 13, Messiah 4. Saves: Salisbury St. 3, Messiah 12. Penalty corners: Salisbury St. 6, Messiah 3.

CHAMPIONSHIP

William Smith 1 0-1
Trenton St. 0 0-0

First half: WS—Elizabeth Schriber (unassisted), 17:28.

Shots: William Smith 4, Trenton St. 16. Saves: William Smith 13, Trenton St. 3. Penalty corners: William Smith 4, Trenton St. 6.



Celebration

Lock Haven University players (left to right) Carri Hogg, Lisa Klopp, Colette Gasparini and Steph Teleky celebrate a Teleky goal in Lock Haven's Division II Field Hockey Championship game victory.

Division I-A leaders Through November 14

| RUSHING | | | | | | | | | | |
|-------------------------------------|----|----|-----|------|-----|----|--------|--|--|--|
| | CL | G | CAR | YDS | AVG | TD | YDSPG | | | |
| Marshall Faulk, San Diego St. | So | 9 | 263 | 1609 | 6.1 | 14 | 178.78 | | | |
| Garrison Hearst, Georgia | Jr | 10 | 197 | 1378 | 7.0 | 16 | 137.80 | | | |
| Trevor Cobb, Rice | Sr | 9 | 226 | 1165 | 5.2 | 10 | 129.44 | | | |
| LeShon Johnson, Northern Ill. | Jr | 10 | 236 | 1262 | 5.3 | 5 | 126.20 | | | |
| Travis Sims, Hawaii | Sr | 9 | 168 | 1115 | 6.6 | 6 | 123.89 | | | |
| Chuckie Dukes, Boston College | Sr | 10 | 208 | 1206 | 5.8 | 7 | 120.60 | | | |
| Ryan Benjamin, Pacific (Cal.) | Sr | 10 | 208 | 1202 | 5.8 | 11 | 120.20 | | | |
| Nathan Dupree, San Jose St. | Jr | 10 | 221 | 1172 | 5.3 | 11 | 117.20 | | | |
| Deland McCullough, Miami (Ohio) | Fr | 9 | 227 | 1026 | 4.5 | 6 | 114.00 | | | |
| Tyrone Wheatley, Michigan | So | 9 | 151 | 1022 | 6.8 | 10 | 113.56 | | | |
| Natrone Means, North Caro. | Jr | 10 | 213 | 1129 | 5.3 | 12 | 112.90 | | | |
| Reggie Brooks, Notre Dame | Sr | 10 | 148 | 1116 | 7.5 | 10 | 111.60 | | | |
| Russell White, California | Sr | 9 | 187 | 986 | 5.3 | 9 | 109.56 | | | |
| Adrian Murrell, West Va. | Sr | 10 | 204 | 1084 | 5.3 | 6 | 108.40 | | | |
| Winslow Oliver, New Mexico | Fr | 10 | 245 | 1063 | 4.3 | 3 | 106.30 | | | |
| Byron Morris, Texas Tech | So | 10 | 206 | 1057 | 5.1 | 8 | 105.70 | | | |
| Greg Hill, Texas A&M | So | 10 | 219 | 1052 | 4.8 | 14 | 105.20 | | | |
| Corey Croom, Ball St. | Sr | 11 | 301 | 1157 | 3.8 | 6 | 105.18 | | | |
| Derek Brown, Nebraska | Jr | 9 | 154 | 927 | 6.0 | 4 | 103.00 | | | |
| Shaumie Wright-Fair, Washington St. | Sr | 10 | 215 | 1013 | 4.7 | 8 | 101.30 | | | |

| PASSING EFFICIENCY | | | | | | | | | | |
|-------------------------------|----|----|-----|-----|-------|-----|------|------|------|--------|
| | CL | G | ATT | CMP | PCT | INT | YDS | AVG | TD | RATING |
| (Min. 15 att. per game) | CL | G | ATT | CMP | PCT | INT | YDS | AVG | TD | POINTS |
| Marvin Graves, Syracuse | Sr | 8 | 167 | 111 | 66.47 | 11 | 6.59 | 1446 | 8.66 | 155.9 |
| Elvis Grbac, Michigan | Jr | 10 | 174 | 111 | 63.85 | 12 | 6.90 | 1705 | 9.80 | 153.7 |
| J. J. Joe, Baylor | Fr | 9 | 205 | 139 | 67.80 | 8 | 3.90 | 1628 | 7.94 | 139.6 |
| Grady Benton, Arizona St. | Sr | 10 | 220 | 115 | 52.27 | 5 | 2.27 | 1801 | 8.19 | 139.0 |
| Rick Mirer, Notre Dame | So | 10 | 231 | 132 | 57.14 | 12 | 5.19 | 2055 | 8.90 | 138.6 |
| Eric Zeier, Georgia | Sr | 10 | 222 | 124 | 55.86 | 11 | 4.95 | 1632 | 7.35 | 137.4 |
| Bobby Goodman, Virginia | Jr | 11 | 278 | 161 | 57.91 | 13 | 4.68 | 2209 | 7.95 | 136.7 |
| Joe Youngblood, Central Mich. | Jr | 8 | 207 | 122 | 58.94 | 13 | 6.28 | 1816 | 7.77 | 136.0 |
| Cale Gundy, Oklahoma | So | 8 | 222 | 131 | 59.01 | 7 | 3.15 | 1830 | 8.24 | 135.3 |
| Kordell Stewart, Colorado | Jr | 10 | 227 | 125 | 55.07 | 11 | 4.85 | 1920 | 8.46 | 135.3 |
| Glenn Foley, Boston College | Sr | 9 | 324 | 181 | 55.86 | 4 | 2.23 | 2407 | 7.43 | 134.1 |
| Gino Torretta, Miami (Fla.) | So | 9 | 194 | 113 | 58.25 | 10 | 5.15 | 1555 | 8.02 | 134.0 |
| Rob Johnson, Southern Cal. | Sr | 9 | 226 | 144 | 63.72 | 7 | 3.10 | 1579 | 6.99 | 133.7 |
| Jim Hartlieb, Iowa | So | 9 | 376 | 224 | 59.57 | 16 | 4.26 | 2793 | 7.43 | 133.6 |
| Jimmy Klingler, Houston | So | 9 | 290 | 174 | 60.00 | 7 | 2.41 | 2179 | 7.51 | 133.1 |
| Jeff Handy, Missouri | Sr | 10 | 351 | 209 | 59.54 | 16 | 4.56 | 2695 | 7.68 | 132.8 |
| Alex Van Pelt, Pittsburgh | So | 10 | 281 | 147 | 52.31 | 11 | 3.91 | 2317 | 8.25 | 132.5 |
| Trent Diller, Fresno St. | So | 9 | 171 | 99 | 57.89 | 3 | 1.75 | 1264 | 7.39 | 131.9 |
| Heath Shuler, Tennessee | Sr | 11 | 240 | 153 | 63.75 | 7 | 2.92 | 1836 | 7.65 | 131.8 |
| Terry Jordan, North Caro. St. | Sr | 11 | 240 | 153 | 63.75 | 7 | 2.92 | 1836 | 7.65 | 131.8 |

| TOTAL OFFENSE | | | | | | | | | | |
|------------------------------|-----|---------|---------|-----|-----|------|------|------|-------|----|
| | CAR | RUSHING | PASSING | YDS | PLS | YDS | YDPL | TD* | YDSPG | |
| John Kaleo, Maryland | 106 | 320 | 240 | 80 | 482 | 3392 | 588 | 3472 | 5.90 | 22 |
| Jimmy Klingler, Houston | 35 | 89 | 122 | 33 | 376 | 2793 | 411 | 2760 | 6.72 | 23 |
| Charlie Ward, Florida St. | 91 | 576 | 142 | 434 | 318 | 2316 | 409 | 2750 | 6.72 | 26 |
| Alex Van Pelt, Pittsburgh | 24 | 96 | 85 | 14 | 351 | 2636 | 375 | 2709 | 7.22 | 19 |
| Gino Torretta, Miami (Fla.) | 30 | 92 | 102 | -10 | 324 | 2407 | 352 | 2397 | 6.77 | 18 |
| Shane Matthews, Florida | 61 | 134 | 163 | -29 | 341 | 2400 | 402 | 2371 | 5.90 | 18 |
| Michael Anderson, East Caro. | 34 | 33 | 101 | -68 | 367 | 2357 | 401 | 2289 | 5.71 | 21 |
| Frank Dolce, Utah | 48 | 112 | 137 | -26 | 266 | 2022 | 314 | 2016 | 6.47 | 19 |
| Drew Bledsoe, Washington St. | 63 | 188 | 237 | -49 | 356 | 2511 | 429 | 2462 | 5.74 | 20 |
| Trent Diller, Fresno St. | 64 | 272 | 160 | 112 | 281 | 2317 | 345 | 2429 | 7.04 | 18 |
| Joe Hughes, Wyoming | 99 | 306 | 222 | 84 | 348 | 2584 | 447 | 2668 | 5.97 | 20 |
| Marquel Fleetwood, Minnesota | 108 | 553 | 224 | 329 | 374 | 2091 | 482 | 2420 | 5.02 | 11 |
| Tony Calvillo, Utah St. | 58 | 244 | 194 | 50 | 341 | 2361 | 399 | 2441 | 6.04 | 19 |
| Stoney Case, New Mexico | 97 | 460 | 166 | 294 | 273 | 2095 | 370 | 2389 | 6.46 | 21 |
| Peter Gardere, Texas | 79 | 285 | 218 | 67 | 270 | 2045 | 349 | 2112 | 6.05 | 18 |
| Jeff Handy, Missouri | 22 | 28 | 110 | -82 | 290 | 2179 | 312 | 2097 | 6.72 | 14 |
| Chris Vargas, Nevada | 19 | 38 | 46 | -8 | 312 | 2084 | 331 | 2076 | 6.27 | 13 |
| Jeff Garcia, San Jose St. | 87 | 382 | 170 | 212 | 331 | 2067 | 418 | 2279 | 5.45 | 19 |
| Kordell Stewart, Colorado | 56 | 201 | 215 | -14 | 222 | 1830 | 278 | 1816 | 6.53 | 10 |
| Marvin Graves, Syracuse | 90 | 335 | 221 | 114 | 218 | 2151 | 308 | 2265 | 7.35 | 18 |
| *Touchdowns responsible for | | | | | | | | | | |

| SCORING | | | | | | | | | | |
|-------------------------------|----|----|----|----|----|-----|-------|--|--|--|
| | CL | G | TD | XP | FG | PTS | PTPG | | | |
| Richie Anderson, Penn St. | Sr | 10 | 18 | 2 | 0 | 110 | 11.00 | | | |
| Garrison Hearst, Georgia | Jr | 10 | 18 | 0 | 0 | 108 | 10.80 | | | |
| Greg Hill, Texas A&M | So | 10 | 16 | 0 | 0 | 96 | 9.60 | | | |
| Trevor Cobb, Rice | Sr | 9 | 14 | 2 | 0 | 86 | 9.56 | | | |
| Marshall Faulk, San Diego St. | So | 9 | 14 | 2 | 0 | 86 | 9.56 | | | |
| Joe Allison, Memphis St. | Jr | 10 | 0 | 26 | 23 | 95 | 9.50 | | | |
| Tyrone Wheatley, Michigan | So | 9 | 14 | 0 | 0 | 84 | 9.33 | | | |
| Scott Ethridge, Auburn | So | 10 | 0 | 20 | 22 | 86 | 8.60 | | | |
| Michael Proctor, Alabama | Fr | 10 | 0 | 31 | 18 | 85 | 8.50 | | | |
| Derrick Alexander, Michigan | Sr | 10 | 14 | 0 | 0 | 84 | 8.40 | | | |
| Craig Thomas, Michigan St. | Jr | 10 | 14 | 0 | 0 | 84 | 8.40 | | | |
| Jason Eiam, Hawaii | Sr | 9 | 0 | 29 | 15 | 74 | 8.22 | | | |
| Nelson Welch, Clemson | So | 10 | 0 | 22 | 20 | 82 | 8.20 | | | |
| Dan Eichloff, Kansas | Jr | 10 | 0 | 36 | 15 | 81 | 8.10 | | | |
| Calvin Jones, Nebraska | So | 9 | 12 | 0 | 0 | 72 | 8.00 | | | |
| Tommy Thompson, Oregon | Jr | 10 | 0 | 19 | 20 | 79 | 7.90 | | | |
| Anthony Daigle, Fresno St. | Jr | 10 | 13 | 0 | 0 | 78 | 7.80 | | | |
| John Becksvort, Tennessee | So | 9 | 0 | 28 | 14 | 70 | 7.78 | | | |
| Rich Thompson, Wisconsin | Sr | 10 | 0 | 14 | 21 | 77 | 7.70 | | | |
| John Bishop, Syracuse | Sr | 10 | 0 | 32 | 15 | 77 | 7.70 | | | |

NCAA statistics are available on the Collegiate Sports Network.

I-A single-game highs

PLAYER

Rushing and passing yards: 489, Jimmy Klingler, Houston vs. Texas, Oct. 24; Tony Calvillo, Utah St. vs. Nevada, Nov. 14.

Rushing and passing plays: 77, Jeff Handy, Missouri vs. Oklahoma St., Oct. 17.

Rushing yards: 300, Marshall Faulk, San Diego St. vs. Hawaii, Nov. 14.

Rushing plays: 44, Kevin Galbreath, Arizona St. vs. UCLA, Oct. 24.

Passes completed: 43, Chris Vargas, Nevada vs. McNeese St., Sept. 19; Jeff Handy, Missouri vs. Oklahoma St., Oct. 17.

Passes attempted: 75, Chris Vargas, Nevada vs. McNeese St., Sept. 19.

Passing yards: 488, Jimmy Klingler, Houston vs. Texas A&M, Nov. 12.

Passes caught: 16, Bryan Reeves, Nevada vs. Cal St. Fullerton, Oct. 3.

Receiving yards: 274, Darnay Scott, San Diego St. vs. UTEP, Oct. 17.

Punt return yards: 164, Deon Figures, Colorado vs. Kansas St., Oct. 24.

Kickoff return yards: 231, Leroy Gallman, Duke vs. North Caro. St., Nov. 14.

TEAM

Points scored: 70, Florida St. vs. Tulane, Nov. 14.

Rushing and passing yards: 858, Florida St. vs. Maryland, Nov. 7.

Rushing yards: 490, Nebraska St. vs. Middle Tenn. St.,

Sept. 12.

Passing yards: 533, Houston vs. Texas, Oct. 24.

Lowest rushing and passing yards allowed: 13, Arizona St. vs. Louisville, Sept. 19.

Lowest rushing yards allowed: -78, Arizona St. vs. Louisville, Sept. 19.

Last week's bests

PLAYER

Rushing and passing yards: 489, Tony Calvillo, Utah St. vs. Nevada, Nov. 14.

Rushing yards: 300, Marshall Faulk, San Diego St. vs. Hawaii, Nov. 14.

Passing yards: 488, Jimmy Klingler, Houston vs. Texas A&M, Nov. 12.

Passes caught: 12, J. J. Stokes, UCLA vs. Oregon, Nov. 14; Russell Copeland, Memphis St. vs. Tennessee, Nov. 14.

Receiving yards: 184, Marcus Badgett, Maryland vs. Clemson, Nov. 14.

TEAM

Rushing yards: 373, Iowa St. vs. Nebraska, Nov. 14.

Passing yards: 527, Nevada vs. Utah St., Nov. 14.

Rushing and passing yards: 684, Utah St. vs. Nevada, Nov. 14.

Points scored: 70, Florida St. vs. Tulane, Nov. 14.



Stokes

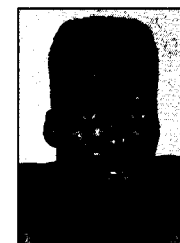

Badgett

RECEPTIONS PER GAME

| | CL | G | CT | YDS | TD | CTPG |
|---------------------------------|----|----|----|------|----|------|
| Sherman Smith, Houston | Jr | 9 | 82 | 768 | 5 | 9.11 |
| Bryan Reeves, Nevada | Jr | 10 | 76 | 1034 | 9 | 7.60 |
| Lloyd Hill, Texas Tech | Jr | 10 | 74 | 1193 | 11 | 7.40 |
| Ryan Yarbrough, Wyoming | Jr | 11 | 78 | 1294 | 12 | 7.09 |
| Aaron Turner, Pacific (Cal.) | Sr | 10 | 69 | 1053 | 9 | 6.90 |
| Michael Westbrook, Colorado | So | 10 | 69 | 979 | 7 | 6.90 |
| Marcus Badgett, Maryland | Sr | 11 | 75 | 1240 | 9 | 6.82 |
| Victor Bailey, Missouri | Sr | 10 | 63 | 1031 | 6 | 6.30 |
| Darnay Scott, San Diego St. | So | 9 | 55 | 876 | 7 | 6.11 |
| Corey Parham, Louisiana Tech | Sr | 10 | 61 | 714 | 1 | 6.10 |
| Lee Gissendamer, Northwestern | Jr | 10 | 60 | 683 | 5 | 6.00 |
| Mark Szlachac, Bowling Green | Sr | 11 | 62 | 834 | 7 | 5.64 |
| Sean Dawkins, California | Jr | 10 | 56 | 926 | 12 | 5.60 |
| Korey Beard, Southern Methodist | Sr | 10 | 56 | 737 | 5 | 5.60 |
| Marcus Goodwin, Toledo | Sr | 10 | 56 | 690 | 3 | 5.60 |

FIELD GOALS

| | CL | G | FGA | FG | PCT | FGPG |
|----------------------------|----|----|-----|----|-----|------|
| Joe Allison, Memphis St. | Jr | 10 | 25 | 23 | 920 | 2.30 |
| Scott Ethridge, Auburn | So | 10 | 27 | 22 | 815 | 2.20 |
| Rick Thompson, Wisconsin | Sr | 10 | 29 | 21 | 724 | 2.10 |
| Nelson Welch, Clemson | So | 10 | 26 | 20 | 769 | 2.00 |
| Tommy Thompson, Oregon | Jr | 10 | 30 | 20 | 667 | 2.00 |
| Eric Lange, Tulsa | Sr | 10 | 22 | 18 | 818 | 1.80 |
| Scott Sisson, Georgia Tech | Jr | 10 | 23 | 18 | 783 | 1.80 |
| Michael Proctor, Alabama | Fr | 10 | 26 | 18 | 692 | 1.80 |
| Sean Jones, Utah St. | Sr | 10 | 23 | 17 | 739 | 1.70 |

ALL-PURPOSE RUNNERS

| | | | |
|---------------------------------|----|----|---|
| Ryan Benjamin, Pacific (Cal.) | CL | G | H |
| Marshall Faulk, San Diego St. | So | 9 | 1 |
| Glyn Milburn, Stanford | Sr | 11 | |
| Garrison Hearst, Georgia | Jr | 10 | 1 |
| Henry Barlow, Nevada-Las Vegas | So | 9 | |
| O. J. McDuffie, Penn St. | Sr | 10 | |
| Curtis Conway, Southern Cal | Sr | 9 | |
| Trey Cobb, Rice | Sr | 9 | 1 |
| Chuckie Duke, Boston College | Sr | 10 | 1 |
| Tyrone Wheatley, Michigan | Sr | 9 | 1 |
| Nathan Dupree, San Jose St | Jr | 10 | |
| Dwight Owen, Oregon St. | Sr | 10 | |
| Bruce Presley, Rutgers | Fr | 10 | |
| Corey Croom, Ball St. | Sr | 11 | 1 |
| Anthony Barbour, North Caro. St | Sr | 11 | 1 |
| Napoleon Kaufman, Washington | So | 10 | |
| Terrance Strickland, Tulane | Sr | 8 | |
| Lee Gissendanner, Northwestern | Jr | 10 | |
| Andre Hastings, Georgia | Jr | 10 | |
| Tony Jackson, Vanderbilt | Jr | 9 | |

Division I-AA leaders Through November 14

| RUSHING | | | | | | | | | | |
|-----------------------------------|----|-----|-----|------|-----|-------|--------|--|--|--|
| CL | G | CAR | YDS | AVG | TD | YDSPG | | | | |
| Keith Elias, Princeton | Jr | 9 | 216 | 1368 | 6.3 | 16 | 152.00 | | | |
| Kevin Anderson, Southeast Mo. St. | So | 9 | 186 | 1292 | 6.9 | 12 | 143.56 | | | |
| Toby Davis, Illinois St. | Sr | 11 | 341 | 1561 | 4.6 | 20 | 141.91 | | | |
| Carl Tremble, Furman | Sr | 10 | 201 | 1382 | 6.9 | 11 | 138.20 | | | |
| Markus Thomas, Eastern Ky. | Sr | 10 | 216 | 1345 | 6.2 | 14 | 134.50 | | | |
| Tony Vinson, Towson St. | Jr | 8 | 191 | 1042 | 5.5 | 6 | 130.25 | | | |
| Kenny Sims, James Madison | Sr | 9 | 191 | 1157 | 6.1 | 14 | 128.56 | | | |
| Surkano Edwards, Samford | Sr | 9 | 160 | 1130 | 7.1 | 13 | 125.56 | | | |
| Erik Marsh, Lafayette | So | 9 | 238 | 1114 | 4.7 | 9 | 123.78 | | | |
| Eric Gant, Grambling | Jr | 10 | 189 | 1210 | 6.4 | 14 | 121.00 | | | |
| Uly Scott, Richmond | So | 10 | 267 | 1200 | 4.5 | 11 | 120.00 | | | |
| Everette Sands, Citadel | Jr | 10 | 198 | 1193 | 6.0 | 10 | 119.30 | | | |
| Ben Sirmans, Maine | Sr | 10 | 246 | 1150 | 4.7 | 10 | 115.00 | | | |
| David Wright, Indiana St. | Fr | 10 | 184 | 1134 | 6.2 | 8 | 113.40 | | | |
| Willie Queen, Tennessee Tech | So | 10 | 196 | 1133 | 5.8 | 8 | 113.30 | | | |
| Gerod Davis, Central Fla. | Fr | 9 | 162 | 1014 | 6.3 | 9 | 112.67 | | | |
| James Johnson, Jackson St. | Sr | 10 | 195 | 1112 | 5.7 | 15 | 111.20 | | | |
| Keith Price, Yale | Jr | 9 | 220 | 979 | 4.4 | 10 | 108.78 | | | |
| Sundatia Rush, Pennsylvania | Sr | 9 | 190 | 960 | 5.1 | 10 | 106.67 | | | |
| Sheridan May, Idaho | So | 10 | 211 | 1007 | 4.8 | 19 | 100.70 | | | |
| Kevin Thigpen, Western Caro. | Jr | 10 | 192 | 982 | 5.1 | 7 | 98.20 | | | |
| Greg Robinson, Northeast La. | Sr | 10 | 138 | 916 | 6.6 | 12 | 91.60 | | | |
| Daryl Brown, Delaware | So | 9 | 155 | 823 | 5.3 | 6 | 91.44 | | | |
| Bill Sparacio, Colgate | Jr | 9 | 180 | 820 | 4.6 | 11 | 91.11 | | | |
| D. Ridgell, Northwestern (La.) | Jr | 10 | 141 | 906 | 6.4 | 7 | 90.60 | | | |

| PASSING EFFICIENCY | | | | | | | | | | |
|---------------------------------|----|-----|-----|-----|-------|-----|------|------|-------|--------|
| CL | G | ATT | CMP | PCT | INT | YDS | AVG | TD | PCT | RATING |
| (Min. 15 att. per game) | | | | | | | | | | |
| Louie Galloway, Western Caro. | Jr | 10 | 176 | 110 | 62.50 | 10 | 5.68 | 1969 | 11.19 | 178.9 |
| Jay Fiedler, Dartmouth | Jr | 9 | 249 | 160 | 64.26 | 13 | 5.22 | 2476 | 9.94 | 167.8 |
| Greg Lilly, Richmond | Jr | 10 | 241 | 146 | 60.58 | 8 | 3.32 | 2493 | 10.34 | 166.9 |
| Wendal Lowrey, Northeast La. | Sr | 10 | 201 | 131 | 65.17 | 9 | 4.48 | 1921 | 9.56 | 161.1 |
| Donny Simmons, Western Ill. | Sr | 11 | 281 | 182 | 64.77 | 11 | 3.91 | 2496 | 8.88 | 160.9 |
| Shawn Knight, William & Mary | Jr | 10 | 180 | 115 | 63.89 | 4 | 2.22 | 1731 | 9.62 | 158.6 |
| Michael Payton, Marshall | Jr | 10 | 285 | 180 | 63.15 | 11 | 3.95 | 2581 | 9.06 | 158.1 |
| Ricky Jordan, Jackson St. | Jr | 10 | 201 | 114 | 56.72 | 9 | 4.48 | 2026 | 10.24 | 157.1 |
| Jay Johnson, Northern Iowa | Sr | 10 | 206 | 107 | 51.94 | 9 | 4.37 | 2083 | 10.16 | 155.8 |
| Doug Nussmeier, Idaho | Jr | 10 | 305 | 191 | 62.62 | 7 | 2.30 | 2733 | 8.96 | 154.9 |
| Nick Cochran, Youngstown St. | Sr | 10 | 163 | 96 | 58.90 | 6 | 3.68 | 1508 | 9.25 | 149.5 |
| Tom Kirchhoff, Lafayette | Sr | 10 | 276 | 166 | 60.14 | 9 | 3.26 | 2122 | 7.69 | 145.7 |
| Darin Hinchaw, Central Fla. | So | 9 | 279 | 151 | 54.12 | 15 | 5.38 | 2400 | 8.60 | 144.0 |
| Mark Tenneson, Eastern Wash. | So | 10 | 235 | 179 | 60.68 | 12 | 4.07 | 2489 | 8.44 | 143.6 |
| Erik Williams, James Madison | Sr | 11 | 231 | 134 | 58.01 | 12 | 5.19 | 1949 | 8.44 | 142.8 |
| Kelly Holcomb, Middle Tenn. St. | So | 9 | 149 | 83 | 55.70 | 5 | 3.36 | 1304 | 8.75 | 142.4 |
| Alex Perkins, Grambling | Sr | 10 | 207 | 88 | 42.51 | 8 | 3.86 | 1706 | 8.24 | 142.3 |
| Steve McNair, Alcorn St. | So | 9 | 372 | 206 | 55.38 | 9 | 2.42 | 3048 | 8.19 | 140.7 |
| Emilio Colon, Maine | So | 10 | 237 | 148 | 62.45 | 6 | 2.53 | 1741 | 7.35 | 137.2 |
| Bill Vergantino, Delaware | Sr | 10 | 181 | 88 | 48.62 | 9 | 4.97 | 1529 | 8.45 | 133.3 |

| TOTAL OFFENSE | | | | | | | | | | |
|--------------------------------|-----|-----|-----|-----|-----|-------|------|------|------|--------|
| CL | G | CAR | YDS | AVG | TD | YDSPG | | | | |
| Steve McNair, Alcorn St. | So | 9 | 82 | 517 | 112 | 405 | 372 | 3048 | 3453 | 7.61 |
| Doug Nussmeier, Idaho | Jr | 10 | 87 | 552 | 208 | 344 | 305 | 2733 | 392 | 307.7 |
| Jay Fiedler, Dartmouth | Jr | 9 | 67 | 552 | 115 | 140 | 249 | 2476 | 316 | 289.67 |
| Jamie Martin, Weber St. | Fr | 78 | 171 | 256 | 85 | 407 | 2851 | 485 | 2766 | 20 |
| Michael Payton, Marshall | Fr | 66 | 284 | 184 | 100 | 285 | 2581 | 351 | 2681 | 25 |
| Scott Semptimphelter, Lehigh | 95 | 229 | 266 | 37 | 366 | 2710 | 461 | 2673 | 5.80 | 17 |
| Darin Hinchaw, Central Fla. | 36 | 69 | 123 | 54 | 279 | 2400 | 315 | 2346 | 7.45 | 25 |
| Ralph Barone, Northeastern | 92 | 590 | 189 | 401 | 327 | 2130 | 419 | 2531 | 6.04 | 24 |
| Travis Stuart, Boise St. | 79 | 377 | 146 | 231 | 321 | 2041 | 400 | 2272 | 5.68 | 12 |
| Mark Tenneson, Eastern Wash. | 75 | 215 | 265 | 50 | 295 | 2489 | 370 | 2439 | 6.59 | 21 |
| Greg Lilly, Richmond | 75 | 157 | 233 | 76 | 241 | 2493 | 316 | 2417 | 7.65 | 22 |
| Orlando Persell, Morgan St. | 95 | 312 | 188 | 124 | 248 | 1992 | 343 | 2116 | 6.17 | 13 |
| Bill Lazor, Cornell | 68 | 245 | 99 | 146 | 284 | 1964 | 352 | 2110 | 5.99 | 15 |
| Donny Simmons, Western Ill. | 121 | 376 | 323 | 53 | 281 | 2496 | 402 | 2549 | 6.34 | 30 |
| James Wade, Tennessee St. | 104 | 309 | 233 | 76 | 270 | 2238 | 374 | 2314 | 6.19 | 16 |
| Erik Williams, James Madison | 166 | 761 | 187 | 574 | 231 | 1949 | 397 | 2523 | 6.36 | 25 |
| Jim Stayer, New Hampshire | 58 | 103 | 170 | 67 | 249 | 1892 | 307 | 1825 | 5.94 | 8 |
| Dan Crowley, Towson St. | 18 | 53 | 73 | 20 | 295 | 2056 | 313 | 2036 | 6.50 | 12 |
| Lonnie Galloway, Western Caro. | 91 | 436 | 164 | 272 | 176 | 1969 | 267 | 2241 | 8.39 | 20 |
| Jim Russell, Colgate | 116 | 634 | 201 | 433 | 282 | 1801 | 398 | 2234 | 5.61 | 9 |

*Touchdowns responsible for

| SCORING | | | | | | | | | | |
|-----------------------------------|----|----|----|----|-----|------|-------|--|--|--|
| CL | G | TD | XP | FG | PTS | PTPG | | | | |
| Sheridan May, Idaho | So | 10 | 22 | 0 | 0 | 132 | 13.20 | | | |
| Toby Davis, Illinois St. | Sr | 11 | 20 | 0 | 0 | 120 | 10.91 | | | |
| Keith Elias, Princeton | Jr | 9 | 16 | 2 | 0 | 98 | 10.89 | | | |
| Harry Brown, Alcorn St. | Jr | 8 | 14 | 0 | 0 | 84 | 10.50 | | | |
| Surkano Edwards, Samford | Sr | 9 | 15 | 0 | 0 | 90 | 10.00 | | | |
| Bret Cooper, Central Fla. | Sr | 9 | 15 | 0 | 0 | 90 | 10.00 | | | |
| Kenny Sims, James Madison | Sr | 9 | 14 | 0 | 0 | 84 | 9.33 | | | |
| Ron Dyson, Grambling | So | 10 | 15 | 0 | 0 | 90 | 9.00 | | | |
| Eric Gant, Grambling | Jr | 10 | 15 | 0 | 0 | 90 | 9.00 | | | |
| James Johnson, Jackson St. | Sr | 10 | 15 | 0 | 0 | 90 | 9.00 | | | |
| Markus Thomas, Eastern Ky. | Sr | 10 | 15 | 0 | 0 | 90 | 9.00 | | | |
| Kevin Anderson, Southeast Mo. St. | So | 9 | 13 | 0 | 0 | 78 | 8.67 | | | |
| Mike Hollis, Idaho | Jr | 10 | 0 | 46 | 12 | 82 | 8.20 | | | |
| Dennis Durkin, Dartmouth | Sr | 9 | 0 | 33 | 13 | 72 | 8.00 | | | |
| Greg Robinson, Northeast La. | Sr | 10 | 13 | 0 | 0 | 78 | 7.80 | | | |
| Scott Obermeier, Northern Iowa | Fr | 10 | 0 | 33 | 14 | 75 | 7.50 | | | |
| Mike O'Neal, Samford | Sr | 10 | 0 | 44 | 10 | 74 | 7.40 | | | |
| Erik Marsh, Lafayette | So | 9 | 11 | 0 | 0 | 66 | 7.33 | | | |
| Scott Ollari, Cornell | Sr | 9 | 11 | 0 | 0 | 66 | 7.33 | | | |
| Bill Sparacio, Colgate | Jr | 9 | 11 | 0 | 0 | 66 | 7.33 | | | |

Division I-AA team Through November 14

| PASSING OFFENSE | | | | | | | | | | |
|-----------------|----|-----|-----|------|------|------|----|-------|--|--|
| CL | G | ATT | CMP | PCT | YDS | AVG | TD | YDSPG | | |
| Alcorn St. | 9 | 381 | 211 | 55.4 | 3112 | 8.2 | 25 | 345.8 | | |
| Montana | 10 | 463 | 258 | 55.7 | 3219 | 7.0 | 20 | 321.9 | | |
| Central Fla. | 9 | 326 | 175 | 53.7 | 2807 | 8.6 | 29 | 311.9 | | |
| Morgan St. | 10 | 394 | 207 | 52.5 | 2985 | 7.6 | 19 | 298.5 | | |
| Weber St. | 10 | 420 | 254 | 60.5 | 2915 | 6.9 | 19 | 291.5 | | |
| Marshall | 10 | 329 | 206 | 62.6 | 2896 | 8.8 | 26 | 289.6 | | |
| Idaho | 10 | 312 | 195 | 62.5 | 2793 | 9.0 | 20 | 279.3 | | |
| Dartmouth | 9 | 252 | 161 | 63.9 | 2483 | 9.9 | 23 | 275.9 | | |
| Lehigh | 10 | 369 | 216 | 58.5 | 2710 | 7.3 | 16 | 271.0 | | |
| Tennessee St. | 10 | 317 | 170 | 53.6 | 2660 | 8.4 | 12 | 266.0 | | |
| Richmond | 10 | 252 | 155 | 61.5 | 2606 | 10.3 | 19 | 260.6 | | |
| New Hampshire | 10 | 348 | 198 | 56.9 | 2546 | 7.3 | 10 | 254.6 | | |
| Eastern Wash. | 10 | 301 | 182 | 60.5 | 2544 | 8.5 | 18 | 254.4 | | |
| Boise St. | 10 | 407 | 219 | 53.8 | 2526 | 6.2 | 9 | 252.6 | | |
| Rhode Island | 10 | 403 | 184 | 45.7 | 2501 | 6.2 | 16 | 250.1 | | |

| PASS EFFICIENCY DEFENSE | | | | | | | | | | |
|-------------------------|----|-----|-----|-------|-----|------|------|------|-----|--------|
| | G | ATT | CMP | PCT | INT | YDS/ | | TD | PCT | RATING |
| | | | | | | PCT | YDS | ATT | | POINTS |
| Middle Tenn. St. | 10 | 242 | 104 | 42.98 | 13 | 5.37 | 1268 | 5.24 | 4 | 1.65 |
| South Caro. St. | 9 | 209 | 97 | 46.59 | 18 | 7.53 | 1311 | 5.49 | 10 | 4.18 |
| Massachusetts | 9 | 205 | 97 | 47.32 | 17 | 8.29 | 1055 | 5.15 | 8 | 3.90 |
| Jackson St. | 10 | 253 | 95 | 37.55 | 16 | 6.32 | 1542 | 6.09 | 9 | 3.56 |
| Howard | 10 | 249 | 111 | 44.58 | 21 | 8.43 | 1483 | 5.96 | 9 | 3.61 |
| Pennsylvania | 9 | 225 | 107 | 47.56 | 13 | 5.78 | 1212 | 5.39 | 6 | 2.67 |
| Sam Houston St. | 10 | 286 | 129 | 45.10 | 15 | 5.24 | 1700 | 5.94 | 5 | 1.75 |
| Alcorn St. | 9 | 227 | 88 | 38.77 | 13 | 5.73 | 1364 | 6.01 | 10 | 4.41 |
| Citadel | 10 | 198 | 100 | 50.51 | 15 | 7.58 | 1149 | 5.80 | 5 | 2.53 |
| Tennessee Tech | 10 | 237 | 118 | 49.79 | 14 | 5.91 | 1348 | 5.69 | 8 | 3.38 |
| Dartmouth | 9 | 282 | 138 | 48.94 | 15 | 5.32 | 1723 | 6.11 | 7 | 2.48 |
| Samford | 10 | 289 | 143 | 49.48 | 18 | 6.23 | 1741 | 6.02 | 10 | 3.46 |
| William & Mary | 10 | 289 | 158 | 54.67 | 13 | 4.50 | 1618 | 5.60 | 6 | 2.08 |
| Central Fla. | 9 | 303 | 145 | 47.85 | 19 | 6.27 | 1960 | 6.47 | 11 | 3.63 |
| Southern B.R. | 9 | 200 | 83 | 41.50 | 9 | 4.50 | 1269 | 6.34 | 10 | 5.00 |

■ Division II leaders Through November 14

| RUSHING | | | | | | | | | |
|-----------------------------------|----|----|-----|------|----|-------|--|--|--|
| | CL | G | CAR | YDS | TD | YDSPG | | | |
| Roger Graham, New Haven | Sr | 10 | 200 | 1717 | 22 | 171.7 | | | |
| Ronald Moore, Pittsburg St. | Sr | 11 | 239 | 1864 | 26 | 169.5 | | | |
| Karl Evans, Mo. Southern St. | Sr | 10 | 327 | 1586 | 14 | 158.6 | | | |
| Thelbert Withers, N.M. Highlands | Jr | 11 | 240 | 1621 | 15 | 147.4 | | | |
| Scott Clodfelter, Hillsdale | Jr | 11 | 271 | 1425 | 11 | 142.5 | | | |
| David McCartney, Chadron St. | Jr | 10 | 267 | 1359 | 25 | 135.9 | | | |
| Quincy Tillmon, Emporia St. | Jr | 9 | 240 | 1219 | 11 | 135.4 | | | |
| Preston Jackson, UC Davis | Jr | 10 | 209 | 1334 | 15 | 133.4 | | | |
| Chad Guthrie, Northeast Mo. St. | Sr | 11 | 276 | 1458 | 19 | 132.5 | | | |
| Leonard Davis, Lenoir-Rhyne | Jr | 10 | 242 | 1308 | 13 | 130.8 | | | |
| Kelly Yancy, Morningside | Jr | 11 | 250 | 1396 | 12 | 126.9 | | | |
| Joe Gough, Wayne St. (Mich.) | So | 11 | 285 | 1340 | 8 | 121.8 | | | |
| Carlos Fleeks, Hampton | Jr | 11 | 209 | 1312 | 15 | 119.3 | | | |
| Kevin Kimble, Butler | Sr | 10 | 275 | 1190 | 11 | 119.0 | | | |
| Jeremy Monroe, Michigan Tech | Jr | 9 | 152 | 1061 | 17 | 117.9 | | | |
| Larry Jackson, Edinboro | So | 10 | 198 | 1154 | 17 | 115.4 | | | |
| Rais Aho, Portland St. | Sr | 9 | 222 | 1030 | 12 | 114.4 | | | |
| Tyrone Rush, North Ala. | Jr | 10 | 181 | 1136 | 5 | 113.6 | | | |
| Joseph Johnson, Northwest Mo. St. | Sr | 11 | 205 | 1241 | 11 | 112.8 | | | |
| Bobby Phillips, Virginia Union | So | 8 | 147 | 891 | 12 | 111.4 | | | |
| Lucius Cole, Savannah St. | Sr | 11 | 165 | 1213 | 13 | 110.3 | | | |
| Shawn Graves, Wofford | Sr | 9 | 160 | 990 | 11 | 110.0 | | | |
| Hosea Knowlton, Central Ark | Jr | 10 | 191 | 1064 | 9 | 106.4 | | | |
| Ron Porter, Millersville | Sr | 10 | 218 | 1053 | 13 | 105.3 | | | |
| Tyrone Corlew, Johnson Smith | Sr | 10 | 239 | 1053 | 6 | 105.3 | | | |
| Shannon Burnell, North Dak. | Jr | 10 | 235 | 1043 | 6 | 104.3 | | | |
| Jamarl Eiland, Grand Valley St. | Sr | 10 | 204 | 1029 | 15 | 102.9 | | | |
| Anthony Jenkins, Henderson St. | Fr | 11 | 179 | 1126 | 7 | 102.4 | | | |
| Bill Adams, Shepherd | Jr | 10 | 270 | 1008 | 13 | 100.8 | | | |
| Curtis McCoy, Catawba | Sr | 10 | 186 | 987 | 4 | 98.7 | | | |
| Craig Harris, American Intl. | Sr | 10 | 195 | 979 | 9 | 97.9 | | | |
| Landrum Hale, Eastern N. Mex. | Jr | 10 | 206 | 972 | 10 | 97.2 | | | |

| PASSING EFFICIENCY | | | | | | | | | |
|------------------------------------|----|----|-----|-----|------|-----|------|----|--------|
| | CL | G | ATT | CMP | PCT | INT | YDS | TD | RATING |
| (Min. 15 att. per game) | | | | | | | | | |
| Steve Smith, Western St. | Sr | 10 | 271 | 180 | 66.4 | 5 | 2719 | 30 | 183.5 |
| John Charles, Portland St. | Sr | 8 | 263 | 179 | 68.0 | 7 | 2770 | 24 | 181.3 |
| Ken Suhl, New Haven | Sr | 10 | 239 | 148 | 61.9 | 5 | 2336 | 26 | 175.7 |
| Kurt Coduti, Michigan Tech | Sr | 9 | 155 | 92 | 59.3 | 3 | 1518 | 15 | 169.7 |
| Rovell McMillen, Winston-Salem | Jr | 11 | 165 | 83 | 50.3 | 6 | 1532 | 14 | 149.0 |
| Scott Woods, Indiana (Pa.) | Jr | 10 | 288 | 171 | 59.3 | 14 | 2580 | 19 | 146.7 |
| Matt Montgomery, Hampton | So | 11 | 252 | 136 | 53.9 | 9 | 2000 | 25 | 146.3 |
| Daryl Fortenberry, Sonoma St. | Sr | 10 | 271 | 138 | 50.9 | 8 | 2311 | 24 | 145.9 |
| Khari Jones, UC Davis | Jr | 10 | 275 | 154 | 56.0 | 9 | 2342 | 20 | 145.0 |
| Jermaine Whitaker, N.M. Highlands | So | 11 | 326 | 176 | 53.9 | 9 | 2756 | 24 | 143.7 |
| Mark Ramstack, Mo. Western St. | Sr | 11 | 301 | 170 | 56.4 | 11 | 2440 | 24 | 143.6 |
| Dave McDonald, West Chester | So | 10 | 323 | 176 | 54.4 | 14 | 2759 | 22 | 140.0 |
| John Craven, Gardner-Webb | So | 11 | 425 | 240 | 56.4 | 16 | 3320 | 32 | 139.4 |
| Joe Stochmal, Southern Conn. St. | Sr | 9 | 198 | 106 | 53.4 | 6 | 1863 | 11 | 139.3 |
| Ken Sikora, Saginaw Valley | Fr | 11 | 182 | 90 | 49.4 | 5 | 1580 | 12 | 138.6 |
| Brad Bretz, Cal St. Hayward | Jr | 10 | 293 | 180 | 61.4 | 13 | 2339 | 16 | 137.6 |
| John Linhart, Slippery Rock | Sr | 11 | 262 | 146 | 55.7 | 16 | 2110 | 21 | 137.6 |
| Trevor Spradley, Southwest Baptist | Sr | 10 | 295 | 189 | 64.0 | 10 | 2414 | 10 | 137.2 |
| Kory Wahl, North Dak. | Sr | 10 | 247 | 144 | 58.3 | 9 | 1889 | 15 | 135.3 |
| Gary Clayton, Tuskegee | Jr | 10 | 248 | 130 | 52.4 | 9 | 2173 | 12 | 134.7 |
| Don Catlett, Kentucky St. | Sr | 10 | 285 | 136 | 47.7 | 18 | 2519 | 21 | 133.7 |
| Ken Collins, Central Ark | So | 10 | 158 | 92 | 58.2 | 8 | 1285 | 8 | 133.1 |
| Chad Alexander, Savannah St. | Sr | 11 | 215 | 103 | 47.9 | 6 | 1686 | 16 | 132.7 |
| Andy Breaault, Kutztown | Sr | 9 | 338 | 197 | 58.2 | 17 | 2566 | 20 | 131.5 |
| Heath Ryalnce, Augustana (S.D.) | So | 11 | 262 | 127 | 48.4 | 7 | 1935 | 20 | 130.4 |
| Cedrick Baker, Mississippi Col. | Jr | 10 | 187 | 104 | 55.6 | 5 | 1387 | 10 | 130.3 |
| Chris Hatcher, Valdosta St. | So | 10 | 400 | 264 | 66.0 | 14 | 2548 | 21 | 129.8 |
| Thad Trujillo, Fort Lewis | So | 10 | 396 | 209 | 52.7 | 13 | 2983 | 24 | 129.5 |
| Bobby Fresques, Cal St. Sacramento | Sr | 10 | 258 | 137 | 53.1 | 11 | 2015 | 15 | 129.4 |
| Bill Bair, Mansfield | Sr | 11 | 324 | 185 | 57.1 | 16 | 2307 | 21 | 128.4 |

| TOTAL OFFENSE | | | | | | | | | |
|------------------------------------|----|----|-------|------|-------|--|--|--|--|
| | CL | G | PLAYS | YDS | YDSPG | | | | |
| John Charles, Portland St. | Sr | 8 | 303 | 2708 | 338.5 | | | | |
| Thad Trujillo, Fort Lewis | So | 10 | 477 | 3047 | 304.7 | | | | |
| John Craven, Gardner-Webb | So | 11 | 453 | 3216 | 292.4 | | | | |
| Vernon Buck, Wingate | So | 10 | 504 | 2838 | 283.8 | | | | |
| Steve Smith, Western St. | Sr | 10 | 296 | 2771 | 277.1 | | | | |
| Dave McDonald, West Chester | So | 10 | 362 | 2771 | 277.1 | | | | |
| Ken Suhl, New Haven | Sr | 10 | 332 | 2759 | 275.9 | | | | |
| Jermaine Whitaker, N.M. Highlands | So | 11 | 422 | 3009 | 273.5 | | | | |
| Andy Breaault, Kutztown | Sr | 9 | 389 | 2454 | 272.7 | | | | |
| Khari Jones, UC Davis | Jr | 10 | 371 | 2629 | 262.9 | | | | |
| Scott Woods, Indiana (Pa.) | Jr | 10 | 325 | 2541 | 254.1 | | | | |
| Don Catlett, Kentucky St. | Sr | 10 | 434 | 2529 | 252.9 | | | | |
| Chris Hatcher, Valdosta St. | So | 10 | 424 | 2493 | 249.3 | | | | |
| Trevor Spradley, Southwest Baptist | Sr | 10 | 431 | 2476 | 247.6 | | | | |
| Brad Bretz, Cal St. Hayward | Jr | 10 | 369 | 2472 | 247.2 | | | | |
| Gary Clayton, Tuskegee | Jr | 10 | 351 | 2436 | 243.6 | | | | |
| Daryl Fortenberry, Sonoma St. | Sr | 10 | 320 | 2402 | 240.2 | | | | |
| Tim Meyers, Clarion | Jr | 10 | 357 | 2369 | 236.9 | | | | |
| James Gonzalo, Elizabeth City St. | Jr | 10 | 380 | 2332 | 233.2 | | | | |
| Chris Teal, West Ga. | Jr | 11 | 386 | 2311 | 231.1 | | | | |
| Marty Washington, Livingston | Jr | 9 | 330 | 2066 | 229.6 | | | | |
| Dustin McEwen, Fort Hays St. | So | 11 | 481 | 2507 | 227.9 | | | | |
| Mark Ramstack, Mo. Western St. | Sr | 11 | 358 | 2433 | 221.2 | | | | |
| Arden Beachy, North Dak. St. | Jr | 9 | 277 | 1966 | 218.4 | | | | |
| Kurt Coduti, Michigan Tech | Sr | 9 | 209 | 1895 | 210.6 | | | | |
| Brian Tazic, Grand Valley St. | Sr | 11 | 418 | 2308 | 209.8 | | | | |
| Bill Bair, Mansfield | Sr | 11 | 405 | 2307 | 209.7 | | | | |
| Bret Comp, East Stroudsburg | Sr | 10 | 376 | 2095 | 209.5 | | | | |
| Kory Wahl, North Dak. | Sr | 10 | 364 | 2090 | 209.0 | | | | |
| Jeff King, Bloomsburg | Jr | 8 | 296 | 1661 | 207.6 | | | | |
| John Linhart, Slippery Rock | Sr | 10 | 298 | 2068 | 206.8 | | | | |
| Shawn Graves, Wofford | Sr | 9 | 245 | 1845 | 205.0 | | | | |
| Trevor Long, Chadron St. | So | 10 | 329 | 2047 | 204.7 | | | | |

■ Division II team Through November 14

| PASSING OFFENSE | | | | | | | | | |
|--------------------|----|-----|-----|------|-----|------|-------|--|--|
| | G | ATT | CMP | PCT | INT | YDS | YDSPG | | |
| Gardner-Webb | 11 | 501 | 282 | 56.3 | 19 | 4046 | 367.8 | | |
| Portland St. | 9 | 318 | 216 | 67.9 | 7 | 3250 | 361.1 | | |
| Western St. | 10 | 350 | 225 | 64.3 | 6 | 3476 | 347.6 | | |
| Fort Lewis | 10 | 433 | 227 | 52.4 | 14 | 3200 | 320.0 | | |
| Livingston | 9 | 443 | 237 | 53.5 | 16 | 2824 | 313.8 | | |
| Kutztown | 10 | 376 | 219 | 58.2 | 18 | 2923 | 292.3 | | |
| West Chester | 10 | 330 | 179 | 54.2 | 14 | 2809 | 280.9 | | |
| Sonoma St. | 10 | 347 | 174 | 50.1 | 12 | 2786 | 278.6 | | |
| Indiana (Pa.) | 10 | 303 | 180 | 59.4 | 14 | 2721 | 272.1 | | |
| Cal St. Sacramento | 10 | 332 | 178 | 53.6 | 13 | 2687 | 268.7 | | |
| St. Mary's (Cal.) | 9 | 318 | 155 | 48.7 | 11 | 2376 | 264.0 | | |
| Cal St. Chico | 10 | 468 | 227 | 48.5 | 20 | 2622 | 262.2 | | |
| Kentucky St. | 11 | 362 | 169 | 46.7 | 14 | 2864 | 260.4 | | |
| Valdosta St. | 10 | 416 | 273 | 65.6 | 15 | 2546 | 254.6 | | |
| Tuskegee | 10 | 307 | 162 | 52.8 | 11 | 2544 | 254.4 | | |
| Wingate | 10 | 391 | 206 | 52.7 | 18 | 2537 | 253.7 | | |
| Southwest Baptist | 10 | 315 | 199 | 63.2 | 11 | 2534 | 253.4 | | |
| East Tex. St. | 11 | 354 | 192 | 54.2 | 19 | 2782 | 252.9 | | |
| UC Davis | 10 | 294 | 164 | 55.8 | 9 | 2492 | 249.2 | | |
| New Haven | 10 | 244 | 152 | 62.3 | 6 | 2483 | 248.3 | | |
| Clarion | 10 | 334 | 174 | 52.1 | 17 | 2448 | 244.8 | | |
| West Ga. | 11 | 383 | 207 | 54.0 | 15 | 2684 | 244.0 | | |
| Bloomsburg | 10 | 358 | 167 | 46.6 | 22 | 2385 | 238.5 | | |
| Cal St. Hayward | 10 | 295 | 181 | 61.4 | 13 | 2351 | 235.1 | | |
| Elizabeth City St. | 10 | 339 | 139 | 41.0 | 16 | 2327 | 232.7 | | |
| Mo. Western St. | 11 | 317 | 177 | 55.8 | 11 | 2562 | 232.0 | | |

| PASS EFFICIENCY DEFENSE | | | | | | | | | |
|-------------------------|----|-----|-----|------|-----|------|----|--------|--------|
| | G | ATT | CMP | PCT | INT | YDS | TD | RATING | POINTS |
| East Tex. St. | 11 | 260 | 89 | 34.2 | 26 | 1276 | 5 | 61.8 | |
| Fort Valley St. | 11 | 266 | 96 | 36.0 | 28 | 1267 | 13 | 71.2 | |
| Central Mo. St. | 10 | 181 | 72 | 39.7 | 12 | 789 | 6 | 74.1 | |
| Gardner-Webb | 11 | 335 | 140 | 41.7 | 35 | 1848 | 11 | 78.1 | |
| Central Ark. | 10 | 242 | 106 | 43.8 | 17 | 1157 | 8 | 80.8 | |
| Augustana (S.D.) | 11 | 307 | 132 | 43.0 | 18 | 1425 | 11 | 82.1 | |
| Hillsdale | 11 | 275 | 113 | 41.0 | 29 | 1572 | 12 | 82.4 | |
| Ferris St. | 11 | 307 | 132 | 43.0 | 17 | 1649 | 6 | 83.5 | |
| Michigan Tech. | 9 | 266 | 119 | 44.7 | 15 | 1434 | 6 | 86.2 | |
| Angelo St. | 9 | 261 | 127 | 48.6 | 15 | 1337 | 5 | 86.5 | |
| Presbyterian | 10 | 256 | 127 | 49.6 | 16 | 1465 | 2 | 87.7 | |
| East Stroudsburg | 10 | 332 | 150 | 45.1 | 25 | 2032 | 5 | 88.0 | |
| Edinboro | 10 | 275 | 116 | 42.1 | 14 | 1625 | 6 | 88.8 | |
| Butler | 10 | 290 | 143 | 49.3 | 11 | 1481 | 4 | 89.2 | |
| Millersville | 10 | 345 | 154 | 44.6 | 20 | 1998 | 10 | 91.0 | |
| Saginaw Valley | 11 | 305 | 144 | 47.2 | 13 | 1555 | 9 | 91.3 | |
| Hampton | 11 | 330 | 141 | 42.7 | 22 | 1955 | 12 | 91.4 | |
| North Dak. St. | 10 | 253 | 115 | 45.4 | 14 | 1444 | 7 | 91.5 | |
| Winston-Salem | 11 | 247 | 113 | 45.7 | 24 | 1375 | 14 | 91.8 | |
| Valdosta St. | 10 | 248 | 103 | 41.5 | 10 | 1330 | 10 | 91.8 | |
| North Ala. | 10 | 246 | 109 | 44.3 | 13 | 1551 | 4 | 92.1 | |
| Elon | 10 | 245 | 108 | 44.0 | 14 | 1525 | 6 | 93.0 | |
| West Liberty St. | 10 | 298 | 122 | 40.9 | 23 | 1886 | 13 | 93.1 | |
| Texas A&I | 10 | 266 | 120 | 45.1 | 16 | 1611 | 8 | 93.9 | |
| Fayetteville St. | 9 | 265 | 111 | 41.7 | 10 | 1430 | 12 | 94.3 | |
| West Chester | 10 | 336 | 157 | 46.7 | 17 | 1927 | 10 | 94.7 | |

Division III leaders Through November 7

| RUSHING | | | | | | |
|----------------------------------|----|----|-----|------|----|-------|
| | CL | G | CAR | YDS | TD | YDSPG |
| Kirk Matthieu, Maine Maritime | Sr | 8 | 294 | 1496 | 14 | 187.0 |
| Chris Babirad, Wash. & Jeff | Sr | 8 | 214 | 1431 | 19 | 178.9 |
| Kevin Pieciewicz, Mass. Maritime | Jr | 8 | 198 | 1332 | 12 | 166.5 |
| Rob Johnson, Western Md. | Jr | 9 | 301 | 1459 | 17 | 162.1 |
| Trent Naulholz, Simpson | Jr | 7 | 215 | 1130 | 19 | 161.4 |
| Wes Stearns, Merchant Marine | Sr | 8 | 211 | 1243 | 10 | 155.4 |
| Anthony Russo, St. John's (N.Y.) | Jr | 9 | 248 | 1360 | 13 | 151.1 |
| Derrick Harris, Eureka | Jr | 10 | 328 | 1485 | 14 | 148.5 |
| Mike Haines, Duquesne | Jr | 8 | 222 | 1187 | 10 | 148.4 |
| Steve Dixon, Beloit | Jr | 9 | 237 | 1272 | 12 | 141.3 |
| Sean Cheatham, Redlands | Jr | 8 | 172 | 1110 | 10 | 138.8 |
| Chris Wiens, Bethel (Minn.) | So | 9 | 243 | 1246 | 5 | 138.2 |
| Dwayne Marcus, Gettysburg | So | 9 | 214 | 1244 | 8 | 138.2 |
| Derek Tieman, Aurora | Sr | 9 | 207 | 1233 | 13 | 137.0 |
| Jeremy Hurd, Rochester | Jr | 9 | 262 | 1210 | 15 | 134.4 |
| Craig Woodard, Mercyhurst | Fr | 9 | 176 | 1166 | 8 | 129.6 |
| Jody Stoldt, Muskingum | Jr | 9 | 229 | 1155 | 13 | 128.3 |
| Steve Harris, Carroll (Wis.) | So | 9 | 191 | 1150 | 12 | 127.8 |
| Pete Davis, Wesley | So | 9 | 194 | 1142 | 12 | 126.9 |
| Carey Bender, Coe | Jr | 9 | 184 | 1139 | 16 | 126.6 |
| Carl Cravens, Sewanee | Jr | 8 | 235 | 1011 | 12 | 126.4 |
| Stanley Drayton, Allegheny | Sr | 8 | 172 | 1001 | 14 | 125.1 |
| Adam Henry, Carleton | Jr | 9 | 220 | 1100 | 9 | 122.2 |
| Mike Jousma, Concordia-Mhead | Jr | 9 | 196 | 1087 | 15 | 121.9 |
| Ryan Reynolds, Thomas More | So | 9 | 194 | 1083 | 12 | 120.3 |
| Bill Sedgwick, Ursinus | Sr | 9 | 198 | 1078 | 12 | 119.8 |
| Willie Beers, John Carroll | Sr | 9 | 243 | 1067 | 19 | 118.6 |
| Greg Navarro, Bentley | Jr | 9 | 215 | 1048 | 10 | 116.4 |
| Gabe Cooper, Albion | Jr | 9 | 215 | 1048 | 10 | 116.4 |

| PASSING EFFICIENCY | | | | | | | | | | |
|----------------------------------|----|----|-----|-----|------|-----|------|----|--------|--------|
| | CL | G | ATT | CMP | PCT | INT | YDS | TD | RATING | POINTS |
| (Min. 15 att. per game) | | | | | | | | | | |
| Jim Ballard, Mount Union | Jr | 9 | 264 | 169 | 64.0 | 5 | 2392 | 27 | 170.1 | |
| Steve Keller, Dayton | Sr | 9 | 140 | 90 | 64.2 | 5 | 1219 | 14 | 163.3 | |
| Russ Young, Sewanee | So | 6 | 102 | 61 | 59.8 | 5 | 1001 | 8 | 158.3 | |
| John Koz, Baldwin-Wallace | Jr | 9 | 259 | 162 | 62.5 | 5 | 2193 | 21 | 156.6 | |
| Jason Gonnion, Wis.-La Crosse | Jr | 8 | 196 | 115 | 58.6 | 4 | 1718 | 15 | 153.5 | |
| Bob Stroppe, Wash. & Jeff | Sr | 8 | 153 | 96 | 62.7 | 6 | 1271 | 13 | 152.8 | |
| Chris Delmonaco, Gannon | Jr | 9 | 152 | 83 | 54.6 | 4 | 1298 | 14 | 151.5 | |
| Tom Miles, Grove City | Jr | 8 | 173 | 104 | 60.1 | 8 | 1594 | 12 | 151.1 | |
| Guy Simons, Coe | Jr | 9 | 169 | 86 | 50.9 | 10 | 1580 | 16 | 148.8 | |
| Kenton Carr, Eureka | Jr | 10 | 201 | 119 | 59.2 | 10 | 1648 | 17 | 146.0 | |
| Ed Smith, Ill. Benedictine | Sr | 10 | 320 | 184 | 57.5 | 16 | 2770 | 25 | 146.0 | |
| Tom Monken, Ill. Wesleyan | Sr | 8 | 225 | 125 | 55.5 | 7 | 1876 | 18 | 145.8 | |
| Willie Reyna, La Verne | Sr | 8 | 252 | 159 | 63.1 | 12 | 1972 | 20 | 145.6 | |
| Michael Bennett, San Diego | Sr | 10 | 181 | 102 | 56.3 | 4 | 1387 | 16 | 145.4 | |
| Scott Isphording, Hanover | Jr | 9 | 342 | 199 | 58.1 | 17 | 2946 | 24 | 143.7 | |
| Shad Flynn, Central (Iowa) | Jr | 9 | 168 | 103 | 61.3 | 5 | 1263 | 12 | 142.1 | |
| Mike Montico, Albion | Jr | 9 | 202 | 122 | 60.4 | 9 | 1613 | 14 | 141.5 | |
| Paul Broderick, Trinity (Conn.) | Sr | 7 | 165 | 92 | 55.7 | 3 | 1218 | 13 | 140.1 | |
| Wade Labatte, St. John's (Minn.) | Sr | 9 | 189 | 97 | 51.3 | 8 | 1477 | 18 | 139.9 | |
| Kevin Magee, St. Francis (Pa.) | Jr | 10 | 249 | 143 | 57.4 | 13 | 1966 | 19 | 139.2 | |
| John Smith, Defiance | Jr | 9 | 166 | 96 | 57.8 | 9 | 1428 | 10 | 139.1 | |
| Chip Chevalier, Swarthmore | Sr | 9 | 292 | 160 | 54.7 | 7 | 2371 | 17 | 137.4 | |
| Greg Peters, Tufts | Fr | 5 | 89 | 47 | 52.8 | 4 | 667 | 8 | 136.4 | |
| Bill Carven, Nichols | Jr | 9 | 143 | 81 | 56.6 | 7 | 1079 | 11 | 135.6 | |
| Ed Hesson, Rowan | Jr | 9 | 201 | 101 | 50.2 | 9 | 1509 | 19 | 135.6 | |
| Chris Hare, Ripon | Jr | 8 | 202 | 115 | 56.9 | 13 | 1476 | 18 | 134.9 | |
| J. R. Runkel, Wittenberg | So | 8 | 129 | 74 | 57.3 | 3 | 943 | 8 | 134.6 | |
| Jeff Roth, Upper Iowa | Sr | 9 | 348 | 210 | 60.3 | 11 | 2407 | 23 | 134.0 | |
| Matt Mannering, Colby | So | 6 | 148 | 81 | 54.7 | 9 | 1263 | 8 | 133.8 | |
| Terry O'Hara, Wagner | Sr | 9 | 260 | 157 | 60.3 | 5 | 1979 | 10 | 133.2 | |
| Chris Ings, Wabash | Fr | 8 | 233 | 127 | 54.5 | 11 | 1801 | 16 | 132.7 | |
| Ed Rundell, Luther | Jr | 9 | 164 | 97 | 59.1 | 7 | 1236 | 9 | 132.1 | |
| Jimmy Clark, Ohio Wesleyan | Jr | 9 | 149 | 73 | 48.9 | 4 | 1006 | 14 | 131.4 | |

| TOTAL OFFENSE | | | | | |
|--------------------------------|----|----|-------|------|-------|
| | CL | G | PLAYS | YDS | YDSPG |
| Jordan Poznick, Principia | Jr | 8 | 519 | 2747 | 343.4 |
| Scott Isphording, Hanover | Jr | 9 | 459 | 2991 | 332.3 |
| Steve Austin, Mass. Boston | Sr | 8 | 426 | 2599 | 324.9 |
| Chip Chevalier, Swarthmore | Sr | 9 | 408 | 2564 | 284.9 |
| Chris Ings, Wabash | Fr | 8 | 329 | 2200 | 275.0 |
| Ed Smith, Ill. Benedictine | Jr | 10 | 332 | 2461 | 273.4 |
| Leroy Williams, Upsala | Sr | 9 | 394 | 2424 | 269.3 |
| Jeff Roth, Upper Iowa | Sr | 8 | 211 | 2149 | 268.6 |
| Willie Reyna, La Verne | Jr | 9 | 293 | 2382 | 264.7 |
| Jim Ballard, Mount Union | Jr | 9 | 420 | 2289 | 252.1 |
| Bill Meekings, Frank & Marsh | Jr | 9 | 283 | 2007 | 250.9 |
| Tom Monken, Ill. Wesleyan | Sr | 8 | 415 | 2201 | 244.6 |
| Drew Robison, Rhodes | Jr | 9 | 288 | 2200 | 244.4 |
| John Koz, Baldwin-Wallace | Jr | 6 | 251 | 1462 | 243.7 |
| Chad Hohne, Evansville | So | 8 | 264 | 1862 | 232.8 |
| Adam Hacker, Cal Lutheran | So | 9 | 336 | 2089 | 232.1 |
| Willie Rivera, Manchester | Sr | 9 | 328 | 2037 | 226.3 |
| Kyle Farnham, Catholic | Jr | 8 | 268 | 1776 | 222.0 |
| Jason Gonnion, Wis.-La Crosse | Jr | 8 | 245 | 1747 | 218.9 |
| Tom Miles, Grove City | Sr | 7 | 299 | 1518 | 216.9 |
| Bill Hyland, Iona | Sr | 9 | 313 | 1926 | 214.2 |
| Terry O'Hara, Wagner | Sr | 9 | 314 | 1898 | 210.9 |
| Brent Wild, Cortland St. | Sr | 9 | 332 | 1886 | 207.3 |
| John Ramsier, Wooster | Sr | 8 | 312 | 1656 | 207.0 |
| Brent Holtscler, Ky. Wesleyan | Jr | 9 | 320 | 1834 | 203.8 |
| Jason Clark, Ohio Northern | So | 7 | 274 | 1416 | 202.3 |
| Alex Demarest, Georgetown | Jr | 10 | 330 | 2017 | 201.7 |
| Kevin Magee, St. Francis (Pa.) | Jr | 9 | 359 | 1767 | 196.3 |
| Howard Joiner, Hiram | Jr | 8 | 287 | 1567 | 195.9 |
| Luke Hanks, Otterbein | Sr | 8 | 272 | 1550 | 193.8 |
| Jim Weigel, Buffalo St. | Sr | 8 | 272 | 1550 | 193.8 |

Dynamic duo



Newton



Poznick

Principia College quarterback Jordan Poznick and wide receiver Matt Newton are rewriting the Panthers' record books — and leading the way in three categories in Division III.

Poznick, who leads Division III in total offense (343.3 yards per game), has set nine school records for career, single-season and single-game passing, and total offense. Newton, who leads Division III in receptions per game (12.3) and receiving yards per game (185.9), also holds nine school receiving records and Principia's single-game and single-season scoring marks.

Both Poznick and Newton are juniors.

| RECEPTIONS PER GAME | | | | | | |
|---------------------------------|----|----|----|------|----|------|
| | CL | G | CT | YDS | TD | CTPG |
| Matt Newton, Principia | Jr | 8 | 98 | 1487 | 14 | 12.3 |
| Sean Munroe, Mass. Boston | Sr | 8 | 85 | 1461 | 12 | 10.6 |
| Matt Hess, Ripon | Jr | 9 | 71 | 1208 | 16 | 7.9 |
| Brian Vandegrift, Rhodes | Jr | 9 | 71 | 832 | 4 | 7.9 |
| Rod Trunum, MIT | Sr | 8 | 61 | 745 | 5 | 7.6 |
| Chris Murphy, Georgetown | Sr | 9 | 67 | 800 | 10 | 7.4 |
| Josh Drake, Swarthmore | Jr | 9 | 67 | 1042 | 9 | 7.4 |
| Eric Green, Ill. Benedictine | Sr | 10 | 74 | 1189 | 12 | 7.4 |
| Ed Sullivan, Catholic | Sr | 10 | 73 | 1119 | 13 | 7.3 |
| Darren Stohlmann, Neb. Wesleyan | Sr | 8 | 57 | 640 | 10 | 7.1 |
| Rick Sems, Grove City | Sr | 8 | 56 | 880 | 4 | 7.0 |
| Charlie Whalen, Salisbury St. | Jr | 9 | 55 | 486 | 4 | 6.9 |
| Kendall Griffin, Loras | Jr | 9 | 61 | 1017 | 6 | 6.8 |
| Hanz Hoag, Evansville | So | 8 | 54 | 479 | 4 | 6.8 |
| Tom Bradley, Mass.-Lowell | Sr | 8 | 53 | 744 | 4 | 6.6 |
| Ted Brockman, Kenyon | Jr | 8 | 52 | 569 | 7 | 6.5 |
| Jason Keston, Upper Iowa | Sr | 9 | 58 | 810 | 11 | 6.4 |
| Bob McMillen, Ill. Benedictine | Sr | 10 | 63 | 1119 | 10 | 6.3 |
| Craig Johnson, Oberlin | Sr | 8 | 50 | 624 | 2 | 6.3 |
| Chris Bisailon, Ill. Wesleyan | Sr | 8 | 49 | 856 | 11 | 6.1 |
| Brian Giesing, Hanover | Sr | 9 | 53 | 870 | 10 | 5.9 |
| Eric Stouch, Lebanon Valley | Sr | 9 | 53 | 857 | 9 | 5.9 |
| Rob Atwood, Mount Union | Sr | 9 | 53 | 803 | 8 | 5.9 |
| Demetri Patikas, Rhodes | Sr | 8 | 47 | 670 | 5 | 5.9 |

| RECEIVING YARDS PER GAME | | | | | | |
|--------------------------------|----|----|----|------|----|-------|
| | CL | G | CT | YDS | TD | YDSPG |
| Matt Newton, Principia | Jr | 8 | 98 | 1487 | 14 | 185.9 |
| Sean Munroe, Mass. Boston | Sr | 8 | 85 | 1461 | 12 | 182.6 |
| Matt Hess, Ripon | Jr | 9 | 71 | 1208 | 16 | 134.2 |
| Brian Vandegrift, Rhodes | Jr | 10 | 74 | 1189 | 12 | 118.9 |
| Josh Drake, Swarthmore | Jr | 9 | 67 | 1042 | 9 | 115.8 |
| Charlie Whalen, Salisbury St. | Jr | 9 | 61 | 1017 | 6 | 113.0 |
| Bob McMillen, Ill. Benedictine | Sr | 10 | 63 | 1119 | 10 | 111.9 |
| Ed Sullivan, Catholic | Sr | 10 | 73 | 1119 | 13 | 111.9 |
| Rick Sems, Grove City | Sr | 8 | 56 | 880 | 4 | 110.0 |
| Chris Bisailon, Ill. Wesleyan | Sr | 8 | 49 | 856 | 11 | 107.0 |
| Chris Wiesehan, Wabash | Jr | 8 | 45 | 784 | 8 | 98.0 |
| Rodd Patten, Framingham St. | Sr | 8 | 38 | 779 | 8 | 97.4 |
| Brian Giesing, Hanover | Sr | 9 | 53 | 857 | 9 | 95.2 |
| Eric Stouch, Lebanon Valley | Sr | 9 | 53 | 857 | 6 | 94.7 |
| Jerome Brody, Kean | Sr | 8 | 61 | 745 | 5 | 93.1 |
| Rod Trunum, MIT | Sr | 8 | 53 | 744 | 4 | 93.0 |
| Tom Bradley, Mass.-Lowell | Jr | 9 | 71 | 832 | 4 | 92.4 |
| Matt Baker, Juniata | Jr | 9 | 47 | 825 | 8 | 91.7 |
| Brian Vandegrift, Rhodes | Jr | 9 | 38 | 729 | 4 | 91.1 |
| Jason Keston, Upper Iowa | Sr | 9 | 58 | 810 | 11 | 90.0 |
| Wade Coplin, Luther | Jr | 8 | 44 | 717 | 5 | 89.6 |
| Rob Atwood, Mount Union | Sr | 9 | 53 | 803 | 8 | 89.2 |
| Chris Murphy, Georgetown | Sr | 9 | 67 | 800 | 10 | 88.9 |

| PUNT RETURNS | | | | |
|---------------------------------|----|----|-----|------|
| | CL | NO | YDS | AVG |
| (Min. 12 per game) | | | | |
| Andrew Wind, Occidental | Jr | 22 | 427 | 19.4 |
| John Beutz, St. John's (Minn.) | Sr | 14 | 234 | 16.7 |
| Rich Jinnette, Methodist | Sr | 19 | 304 | 16.0 |
| Todd Konick, Ithaca | Jr | 12 | 191 | 15.9 |
| Sammy Williams, Defiance | So | 20 | 311 | 15.6 |
| Jim Fischer, Brockport St. | So | 17 | 255 | 15.0 |
| Scott Tumilty, Augustana (Ill.) | Jr | 13 | 192 | 14.8 |
| Doug Wrecke, Carroll (Wis.) | Jr | 13 | 191 | 14.7 |
| Eric Green, Ill. Benedictine | Sr | 17 | 247 | 14.5 |
| Steve Anderson, Rowan | Fr | 25 | 354 | 14.2 |
| Ted Mason, Waynesburg | Jr | 12 | 189 | 14.1 |
| Jimmy Carter, Frostburg St. | Sr | 19 | 265 | 13.9 |
| C. Buchannon, Ala.-Birmingham | So | 20 | 274 | 13.7 |

| KICKOFF RETURNS | | | | |
|----------------------------------|----|----|-----|------|
| (Min. 12 per game) | CL | NO | YDS | AVG |
| Jason Martin, Coe | So | 11 | 438 | 39.8 |
| Chad Briley, Drake | Jr | 15 | 517 | 34.5 |
| Ryan Reynolds, Thomas More | So | 14 | 473 | 33.8 |
| Mike Hall, Millikin | Sr | 17 | 551 | 32.4 |
| Ronnie Howard, Bridgewater (Va.) | Jr | 12 | 374 | 31.2 |
| Chris Wiesehan, Wabash | Jr | 16 | 477 | 29.8 |
| Steve Anderson, Rowan | Fr | 13 | 380 | 29.2 |
| Jason Thompson, Anderson | Jr | 13 | 378 | 29.1 |
| Charlie Whalen, Salisbury St. | Jr | 13 | 373 | 28.7 |
| Linwood Jones, Ferrum | Sr | 20 | 556 | 27.8 |
| Chris Reagle, Rensselaer | Fr | 11 | 301 | 27.4 |
| Vince Richardson, Illinois Col. | Jr | 11 | 301 | 27.4 |
| Calvin Newman, MI | Fr | 18 | 492 | 27.3 |

Strategic plan

Subcommittee presents updated version of strategic plan to Presidents Commission

► Continued from page 5

mentation and effects of the legislation throughout 1994, and the subcommittee realizes that some of the proposals from this project may extend beyond this timetable.

Year No. 3 (1993-1994; action at 1995 NCAA Convention). The student-athlete: welfare, access and equity.

A special NCAA committee has been appointed by the Commission officers, in consultation with the NCAA president, to address the issues involved in this topic. It will be chaired by President James D. McComas of Virginia Polytechnic Institute, a member of the Presidents Commission.

As in the case of the special committee studying financial issues, this group includes representation for all membership divisions and subdivisions and for all geographical regions of the nation; it includes chief executive officers, faculty athletics representatives, and male and female athletics administrators. It, too, will be expected to establish regular communications with the Commission

and the NCAA Council.

The special committee will invite regular consultation with the NCAA Academic Requirements Committee, Minority Opportunities and Interests Committee, Committee on Women's Athletics, and Committee on Competitive Safeguards and Medical Aspects of Sports. Other consultative arrangements may be established as the special committee identifies other specific issues that it wishes to address.

The topics included in the charge to the special committee include the following:

■ The effects of earlier legislation designed to reduce time demands on student-athletes.

■ The effects of earlier legislation designed to enhance the academic preparation of student-athletes, including academic progress and graduation rates.

■ A review of the status of gender and racial equity in college athletics, including consideration of those matters as they may be affected by the work of the NCAA Gender-Equity Task Force and the special committee to review finan-

cial issues.

■ The effects of current recruiting practices on the prospective student-athlete, including consideration of any steps in that regard that may be proposed by the special committee to review financial issues.

■ Factors involved in promoting safety, health and well-being of the student-athlete, including reduction of injuries, drug and substance abuse, and other unsafe practices.

■ Appropriate institutional involvement in career and life planning by student-athletes.

■ Appropriate opportunities for degree completion after athletics eligibility has been exhausted.

The timetable for this topic is as follows:

■ Currently: Define and identify the issues and necessary research.

■ January 1993 Convention: Resolution authorizing study of issues.

■ January 1993 to June 1994: Study issues and develop legislation.

■ January 1994 Convention:

Resolution mandating legislation for 1995.

■ June 1994 to January 1995: Build support for Commission legislation.

■ January 1995 Convention: Vote on proposed legislation.

■ Throughout 1995: Monitor implementation and effect of legislation.

Year No. 4 (1993-1995; action at 1996 NCAA Convention). Integrity: sportsmanship and ethical conduct in intercollegiate athletics.

In its fall 1992 meeting, the Presidents Commission approved this as the next major topic in the strategic plan. It noted that the specific issues to be included in the topic will be determined in 1993 in the portion of the timetable that calls for identification and definition of the issues involved. Tentatively, the topic is intended to incorporate earlier attempts by the Commission to emphasize the importance of ethical behavior and sportsmanlike conduct in college athletics. Consideration will be given to includ-

ing in the topic such matters as value development and moral reasoning, and it is intended that the topic in general will cover not only student-athletes, but also athletics department personnel and institutional considerations in general.

The timetable for dealing with the topic is as follows:

■ January 1993 to June 1993: Monitor current circumstances.

■ June 1993 to January 1994: Define and identify the issues and necessary research.

■ January 1994 Convention: Resolution authorizing study of issues.

■ January 1994 to June 1995: Study issues and develop legislation.

■ January 1995 Convention: Resolution mandating legislation for 1996.

■ June 1995 to January 1996: Build support for Commission legislation.

■ January 1996 Convention: Vote on proposed legislation.

■ Throughout 1996: Monitor implementation and effect of legislation.

Injury

Rival communities come together when ice hockey player suffers nearly fatal accident

► Continued from page 4

set up and people bombarded the hospital and local media for updates on McNamara's condition.

"The doctor never led us to believe anything but to take it one hour at a time," Delores McNamara said. "But we always had hope. We always had a positive attitude."

Plattsburgh State students hung banners in the arena honoring McNamara, and Plattsburgh State players chose to wear McNamara's No. 18 on their helmets throughout the upcoming final round.

"I felt like our home was from Plattsburgh all the way to Elmira," Delores McNamara said.

"Over a thousand cards and that's no exaggeration," said Mike's father.

"One thing comes to mind that is kind of touching," he said. "I can't remember the exact contents

of this one, but a little boy sent a dollar. It was all wrinkled up and folded. I know it was probably the only dollar the kid had, and he just wanted Michael to buy something for himself."

McNamara was in a coma from Saturday night through Thursday morning.

"I didn't realize how serious it was," Mike McNamara said about waking up out of his coma. "I didn't feel a whole lot of pain."

"After the doctors talked to me, I realized I was pretty fortunate to be alive."

The morning of Thursday, March 19, 1992, was truly the first day of the rest of Mike McNamara's life.

"The nurses and the doctor called us in," Delores McNamara said. "They'd ask Michael a question, and Michael would answer

by squeezing our hand or shaking his head. Friday, when the tubes were taken out of his mouth, it was very hard for him to talk. There was a lot of excitement. I'll never forget it."

"Outside of when we found out he was all right," McNamara's father said, "I remember thinking we could go hunting and fishing and do the things we do together."

Like his parents, McNamara, lying in his hospital bed, was surprised by how many people had rallied behind him.

And he said that of the piles of mail he received, much more came from strangers than from people he knew.

"It's nice to see something like that happen, everybody pulling together," McNamara said. "I'd like to see more of that in today's society."

Now, another season of Elmira College hockey is under way. McNamara looks the same, plays the same and attends to his schoolwork with the same vigilance.

He says he's basically the same person, unchanged from it all, except for perhaps one area.

"I think maybe I don't take things quite for granted like I used to," McNamara said. "I take things day-by-day now."

When, exactly, did McNamara decide he would return and play again for the Soaring Eagles?

As soon as he left the hospital.

"I'd worked so hard at it," he said. "I didn't want to give up on it then. Plus, a lot of people had taken time out of their schedules to help me—my coaches, my teammates and especially my parents."

Mike McNamara does not like to be in the spotlight. He says he tries

to lead by example.

"I try to work hard at everything I do," he said, "so I don't regret things. Before you know it, I'll be done with college. I don't want to look back and say I didn't try my hardest."

But enough, already, with the distraction, with the spotlight and with the sympathy.

"I really appreciate the support," he said. "Now I'd just like to put it behind me. We've got a season to look forward to."

McNamara says he's looking forward to playing at Plattsburgh State November 28, taking on the old rival again.

"It's going to be kind of nice to go up there and *play hockey*," he said. "I think they'll feel a lot better seeing me out there."

"But once they drop the puck, it'll be all-out war."

Basketball

► Continued from page 4

coaches and student-athletes. However, the coaches and student-athletes are actually in the trenches. They are living the changes.

The goals set during the last several years are not, in some cases, consistent with the results. Are the summer recruiting restrictions (having only two assistants on the road at one time) increasing or decreasing costs? The feedback suggests that this rule costs more money, not less. I believe that coaches' input would have revealed this ahead of time.

The "restricted-earnings" coach position is another example of legislation conceived, discussed and voted upon without direct input from representative coaches

about how such legislation would impact the respective sports.

There is a Council-sponsored amendment for the 1993 NCAA Convention that would limit the restricted-earnings coach from making more than \$4,000 during the summer months from any source related to his or her sport. This is in spite of the fact that the restricted-earnings coach could work outside the institution and its athletics department. There are obvious antitrust issues in this matter.

What is the purpose? Are we trying to drive the restricted-earnings coaches out of coaching? Why?

The NABC and its coaches are not the unbending, narrowly focused scoundrels that we are often portrayed to be. Our coaches are

concerned about the welfare of each student-athlete—socially, academically and athletically. Coaches are not the enemy. Quite the contrary, they take a personal interest in the overall success of all student-athletes.

All of us—administrators, coaches and student-athletes—have a large stake in trying to solve the many problems facing intercollegiate athletics. Include us in the process. Together we can make the decisions that will realize the Presidents Commission's goals without eroding the foundation of the sport.

After all, we all have a vested interest in the success of college basketball.

James A. Haney is executive director of the National Association of Basketball Coaches.

Erving, Walton among inductees to hall of fame

Julius Erving and Bill Walton head a list of 10 players and one contributor nominated for election to the Basketball Hall of Fame.

Erving, the high-flying forward out of the University of Massachusetts, Amherst, who became known as "Dr. J" for the flashy way he operated on defenses, and Walton, the smooth center from the University of California, Los Angeles, with the cat-quick outlet pass, were nominated in their first year of eligibility, according to The Associated Press. Both retired from professional basketball in 1987.

Also listed for consideration by the hall's Honors Committee are Walt Bellamy, Richie Guerin, Dan

Issel, Dick McGuire and Calvin Murphy, plus three women—former UCLA and Olympic star Anne Meyers; Olympic and Euro-

pean standout Juliana Semanova, and Eileen Banks Sprouse, an AAU star in the 1940s and 1950s. All except Semanova have been nominated before.

Renominated as a contributor was Grady Lewis, a former professional player and coach who helped develop the oxford basketball shoe.

A two-thirds vote of the 24-member Honors Committee is needed for induction. The enshrinement ceremonies are scheduled for May 10, 1993.

NCAA Record

CHIEF EXECUTIVE OFFICERS

Jerry M. Israel, vice president and academic dean at Simpson, named to the presidency at Morningside, effective next summer... **Francis C. Oakley** announced his retirement as president of Williams, effective in December 1993... **Robert E. Shimp**, acting president of Millikin, named president at McMurry... **F. Sheldon Wettack** announced his resignation as president at Wabash, effective next June.

ASSOCIATE DIRECTORS OF ATHLETICS

John Hadl, former Kansas and National Football League quarterback, promoted to associate AD for development at his alma mater, where he has been assistant AD overseeing the Williams Educational Fund since 1990... **Eleanor Lemaire** retired as associate AD and compliance coordinator at Rhode Island... **Bill Bellerose** chosen at Holy Cross, where he also was named business manager. He has been the institution's purchasing director and head men's ice hockey coach for the past four years.

ASSISTANT DIRECTORS OF ATHLETICS

Carol Petrocky appointed director of regional athletics development at Miami (Florida) after serving in a similar position at Pittsburgh. Also, **Kelly Landry** was selected as assistant AD for business at Miami (Florida) after serving in the same capacity at Northeastern.

COACHES

Baseball assistants—**Russ McNickle**, former assistant at Central Florida Community College and Mississippi State, named at Florida Southern... **Tony Skole** joined the staff at Lincoln Memorial... **Tom Walter**, a graduate assistant at George Washington last season, named assistant coach there.

Men's basketball assistants—**Blaine Russell**, graduate assistant at Nicholls State, elevated to full-time aide. Also, **Eric Mouton** joined the staff as a graduate assistant... **Greg O'Brien** promoted to assistant and **Bobby Moore** named restricted-earnings coach at Tennessee State... **Jim Reed**, assistant women's basketball coach at Susquehanna for the past three years, joined the men's staff at the school.

Women's basketball—**Carrie Seymour**, assistant coach at St. John's (New York), named at Pace... **Lisa Graf** chosen at Manhattanville after serving as head coach at Westchester Community College in Valhalla, New York.

Women's basketball assistants—**Debbie Brajevich**, a St. John's (New York) standout player from 1978 to 1981,

named there as an aide... **Marion Dukeman Houser**, former aide at Bentley who played at Boston U., named at Regis (Massachusetts)... **Wendee Booher**, former player at Temple, named at Susquehanna.

Teri Rosinski, head coach at Indiana/Purdue-Fort Wayne from 1987 to 1989, named at Shippensburg... **Patricia A. Henry** and **Joann M. "Jody" Thornton** selected at Rhode Island. Henry replaces **Jane Burgess Schwechheimer**, who resigned, and Thornton assumes the duties of **Kelly Greenberg**, who accepted a similar post at Holy Cross.

Men's and women's cross country—**Wayne Pate** hired at Murray State to head both programs after serving as an assistant for the past seven years at Texas. He also will serve as men's and women's track and field coach... **Ed Lyons**, interim men's and women's cross country coach at Bentley since August, selected as coach. He also was appointed men's and women's track and field coach.

Men's and women's cross country assistant—**Brenda Bumgardner**, assistant cross country and track and field coach at Illinois State, named at Millersville. She also will serve as an assistant men's and women's track and field coach.

Football—**Ron Roberts** announced his retirement at Lawrence, effective at the end of the 1992-93 academic year... **Phil Greco** relieved of his duties at Nicholls State, effective at the end of the season.

Women's gymnastics assistant—**Michelle M. DuFala** added to the staff at Rhode Island, replacing **Ralph Perkuhn**.

Men's lacrosse assistants—**Rob Quinn** and **Chris Pollock** hired at Roanoke, succeeding **J. B. Clarke**, who became an assistant at Duke.

Men's soccer—**Mike Mugavero**, coach at Stetson the past two seasons, announced his resignation, effective December 11. He compiled a mark of 7-27... **St. Peter's** announced the resignation of **Ken Fortune**... **Henrik Svartborn** chosen at Bridgeport.

Women's soccer—**Karen Parker**, a former assistant at Yale and Washington, hired at Rhode Island, replacing **Wendy Veeder**.

Women's soccer assistant—**Jennifer Kennedy**, a standout player at Connecticut from 1984 to 1987, named at Rhode Island, succeeding **Robert Ciarlo**.

Women's swimming and diving—**Ingrid Johnson**, former diver at Bryn Mawr, selected as diving coach at Regis (Massachusetts).



Associations: *Laurie Garrison*
Assistant trainer: *Alan Lollar*

Women's swimming assistant—**Meg Carey Lelko**, a former swimmer at Kenyon, joined the staff at Regis (Massachusetts).

Women's tennis—**Connie Keasling** returned to Murray State after spending the past five years as girls' basketball coach at Tennessee High School in Bristol, Tennessee. She coached at Murray State for three years and posted a 25-7 record in 1987 before moving to the high-school level.

Women's tennis assistant—**Vicki Ellis** named at Texas, where she was a standout from 1980 to 1984.

Men's and women's track and field—**Wayne Pate** hired at Murray State after serving as an assistant for the past seven years at Texas. He also will serve as men's and women's cross country coach... **Ed Lyons**, interim men's and women's cross country coach at Bentley since August, named men's and women's track and field coach there. He also was appointed men's and women's cross country coach.

Men's and women's track and field assistant—**Brenda Bumgardner**, assistant cross country and track and field coach at Illinois State, named at Millersville. She also will serve as assistant men's and women's cross country coach.

Wrestling—**Ray Bruno** hired at John Jay.

STAFF

Business manager—**Bill Bellerose** chosen at Holy Cross, where he also was named associate athletics director. He has been the institution's purchasing director and head men's ice hockey coach for the past four years.

Compliance coordinator—**J. Anthony Adams**, academic coordinator for athletics at Hofstra, hired at Rhode Island, replacing **Eleanor Lemaire**, who retired as compliance coordinator and associate athletics director.

Marketing director—**Juan Capote** named Hispanic marketing director at

Calendar

| | | |
|------------------------|---|---------------------------|
| November 16 | Special Committee to Review Financial Conditions in Intercollegiate Athletics | Chicago |
| November 16 | Special Advisory Committee for Women's Corporate Marketing | Chicago |
| November 16 | NCAA Woman of the Year Award Banquet | Chicago |
| November 30-December 2 | Division I Men's Basketball Committee | Charlotte, North Carolina |
| December 5 | Budget Subcommittee | Kansas City, Missouri |
| December 6-7 | Divisions I, II and III Championships Committees | Kansas City, Missouri |
| December 6-7 | Executive Committee | Kansas City, Missouri |
| December 9 | Eligibility Committee | Kansas City, Missouri |
| December 17 | Interpretations Committee | Dallas |
| December 17-20 | Men's Volleyball Committee | Albuquerque, New Mexico |

Miami (Florida). He is a former executive director of Runners International, a sports administration organization.

Sports information assistant—**David Tratner**, an intern in the sports information department at Delaware, named at Miami (Florida).

Ticket manager—**Linda Dillard** selected at Western Kentucky to replace **Bobby Houk**, who retired after 33 years at the institution.

Trainer—**Shannon Whalen** named at John Jay.

Assistant trainers—**Sherri Viscount**, who served the past two years as trainer at American, named at Miami (Florida)... **Alan Lollar** named at Murray State after six years as assistant trainer at Mississippi... **Carlo D. Cantarella**, graduate assistant trainer at Florida, selected at Rhode Island. He succeeds **Stephanie Potts**, who was promoted to associate trainer after the resignation of **Ralph Hadley Jr.**

ASSOCIATIONS

Mike Ballweg chosen as director of community and media relations for the Blockbuster Bowl... **Laurie Garrison** named director of public relations and **Matt Wolfert** chosen as assistant executive director for administration at the National Association of Collegiate Directors of Athletics.

Etc.

SPORTS SPONSORSHIPS

Southern California will add women's soccer beginning in 1993, bringing to 18

the number of intercollegiate sports offered by the institution.

Regis (Colorado) will add women's golf, beginning with the 1993-94 academic year.

CORRECTIONS

Due to a printer's error, two adjacent photos were switched in the NCAA Record section of the November 9 issue of The NCAA News. From left, the photos were of Craig Cotton, sports information director at Delaware State, and Rich Pierpont, assistant men's lacrosse coach at Nazareth (New York).

An account of the performance of Georgetown University's Clyston "Steve" Holman in the 1992 Summer Olympics inadvertently was left out of a story on the NCAA Today's Top Six winter-spring finalists in the November 9 issue of the News. Holman was a member of the 1992 U.S. Olympic team and advanced to the semifinals of the 1,500 meters during the Games.

Notables

The 1992 U.S. Olympic men's basketball "Dream Team" and former Georgia standout **Katrina McClain** were named USA Basketball's 1992 male and female athletes of the year, respectively.

Deaths

Tom Cahill, football coach at Army

See NCAA Record, page 17 ▶

Polls

Division III Men's Cross Country

The top 20 NCAA Division III men's cross country teams as selected by the United States Cross Country Coaches Association, with points:

1. North Central, 140; 2. Augustana (Illinois), 137; 3. Wisconsin-Oshkosh, 119; 4. Calvin, 118; 5. Rochester, 113; 6. Rowan, 104; 7. Wisconsin-La Crosse, 100; 8. Williams, 89; 9. Albany (New York), 83; 10. Wabash, 73; 11. Wisconsin-Whitewater, 67; 12. Wisconsin-Stevens Point, 61; 13. St. Thomas (Minnesota), 54; 14. Brandeis, 52; 15. UC San Diego, 49; 16. Grinnell, 42; 17. St. John's (Minnesota), 22; 18. Occidental, 15; 19. (tie) Haverford and Anderson, 11.

Division III Women's Cross Country

The top 20 NCAA Division III women's cross country teams as selected by the Women's Intercollegiate Cross Country Coaches Association, with points:

1. Cortland State, 140; 2. Wabash, 137; 3. Bowdoin, 126; 4. Calvin, 114; 5. Wisconsin-Oshkosh, 112; 6. Williams, 102; 7. St. Thomas (Minnesota), 99; 8. Hope, 95; 9. Wisconsin-Stevens Point, 82; 10. Gettysburg, 71; 11. Occidental, 62; 12. Chicago, 55; 13. Wisconsin-La Crosse, 54; 14. St. Benedict's, 42; 15. (tie) Luther and Emory, 38; 17. Allegheny, 32; 18. UC San Diego, 29; 19. North Central, 21; 20. St. Olaf, 8.

Division I-AA Football

The top 20 NCAA Division I-AA football teams through November 7, with records in parentheses and points:

1. Northeast La. (7-2) 79
2. Citadel (8-1) 76
3. Delaware (8-1) 73
4. Northern Iowa (8-1) 68
5. Middle Tenn. St. (7-2) 64

6. Idaho (7-2) 58
7. Youngstown St. (7-2) 57
8. Florida A&M (7-2) 52
9. Villanova (7-2) 49
10. Marshall (6-3) 43
11. Southwest Mo. St. (6-3) 40
12. Samford (7-2) 36
13. McNeese St. (6-3) 33
14. Ga. Southern (7-2) 25
15. Eastern Ky. (7-2) 23
16. Massachusetts (7-1) 18
17. North Caro. A&T (8-1) 17
17. William & Mary (7-2) 17
19. Western Ill. (7-3) 3
20. Eastern Wash. (6-3) 2½
20. Princeton (7-1) 2½

Division II Football

The top 20 NCAA Division II football teams through November 8, with records in parentheses and points:

1. Pittsburg St. (10-0) 80
2. North Dak. St. (8-1) 76
3. Jacksonville St. (7-1-1) 72
4. Texas A&I (7-2) 68
5. New Haven (9-0) 64
6. Hampton (8-1-1) 60
7. UC Davis (7-1-1) 52
7. West Chester (8-1) 52
7. Western St. (8-1) 52
10. Fort Valley St. (7-3) 43
11. Cal St. Sacramento (7-2) 37
12. Indiana (Pa.) (7-1-1) 36
13. North Dak. (6-2-1) 33
14. East Tex. St. (7-3) 27
15. Edinboro (7-1-1) 21
16. Northeast Mo. St. (8-2) 20
16. North Ala. (6-3) 20
18. East Stroudsburg (8-1) 15
19. Portland St. (6-3) 4

20. Valdosta St. (5-4) 3
20. Savannah St. (7-3) 3

Division III Football

The top six NCAA Division III football teams in each region through November 9, with records:

East: 1. Rowan, 9-0; 2. Ithaca, 8-1; 3. Buffalo State, 6-2; 4. Worcester Polytechnic, 8-1; 5. Cortland State, 6-3; 6. Montclair State, 6-2.

North: 1. Dayton, 9-0; 2. Mount Union, 9-0; 3. Illinois Wesleyan, 8-0; 4. Aurora, 9-0; 5. Albion, 8-1; 6. Ohio Wesleyan, 8-1.

South: 1. Washington and Jefferson, 8-0; 2. Emory and Henry, 9-0; 3. Iycoming, 7-0-1; 4. Thomas More, 8-1; 5. Susquehanna, 8-1; 6. Sewanee, 7-1.

West: 1. Central (Iowa), 9-0; 2. Wisconsin-La Crosse, 7-0-1; 3. (tie) Redlands, 7-1, and St. John's (Minnesota), 8-1; 5. Cornell College, 9-0; 6. Carleton, 8-1.

Division I Women's Swimming and Diving

The pre-season top 25 NCAA Division I women's swimming and diving teams as selected by the College Swimming Coaches Association of America, with points:

1. Stanford, 525; 2. Texas, 494; 3. Florida, 489; 4. Southern Methodist, 454; 5. Arizona, 407; 6. UCLA, 386; 7. Georgia, 364; 8. Auburn, 354; 9. Michigan, 324; 10. (tie) Southern California and North Carolina, 287; 12. California, 280; 13. Arizona State, 270; 14. Northwestern, 263; 15. Minnesota, 235; 16. Tennessee, 201; 17. Miami (Florida), 167; 18. Kansas, 141; 19. Alabama, 128; 20. Ohio State, 121; 21. Virginia, 88; 22. South Carolina, 86; 23. (tie) Penn State and Villanova, 84; 25. Clemson, 75.

Division I Women's Volleyball

The Tachikara top 25 NCAA Division I women's volleyball teams through November 10 as selected by the American Volleyball Coaches Association, with records in parentheses and points:

1. UCLA (23-0) 1075
2. Stanford (20-2) 1030
3. Long Beach St. (23-1) 990
4. Pacific (Cal.) (21-3) 932
5. Nebraska (18-2) 889
6. Florida (23-1) 863
7. Illinois (24-3) 817
8. Brigham Young (21-3) 773
9. Penn St. (22-6) 736
10. Southern Cal (16-6) 670
11. Texas (21-4) 630
12. Colorado (18-5) 576
13. Louisiana St. (19-6) 561
14. UC Santa Barb. (17-5) 484
15. New Mexico (14-9) 476
16. Arizona St. (19-6) 394
17. Texas Tech (19-6) 378
18. Georgia (21-5) 353
19. Kentucky (19-6) 322
20. Notre Dame (24-5) 246
21. Washington St. (17-8) 211
22. Ohio St. (17-6) 183
23. Houston (18-8) 123
24. Wyoming (15-8) 83
25. Fresno St. (14-9) 71

Division II Women's Volleyball

The Tachikara top 25 NCAA Division II women's volleyball teams through November 10 as selected by the American Volleyball Coaches Association, with records in parentheses and points:

1. Portland St. (29-1) 500

2. Northern Mich. (25-3) 467
3. UC Davis (24-5) 458
4. North Dak. St. (29-4) 423
5. Cal Poly Pomona (29-6) 416
6. West Tex. St. (24-10) 393
7. Cal St. Bakersfield (22-7) 352
8. Metropolitan St. (26-8) 349
9. Fla. Southern (24-9) 348
10. Northern Colo. (29-6) 322
11. Cal St. Chico (21-5) 291
12. Tampa (22-8) 248
13. Central Mo. St. (30-12) 236
14. Cal St. Los Angeles (18-8) 228
15. Angelo St. (28-7) 219
16. Augustana (S.D.) (30-10) 212
17. UC Riverside (13-16) 205
18. Gannon (37-1) 139
19. Ferris St. (22-13) 103
20. Air Force (24-16) 93
20. Nebraska-Omaha (24-11) 93
22. Denver (20-13) 53
23. Grand Canyon (24-10) 51
24. Chapman (17-15) 50
25. Morningside (17-15) 43

Men's Water Polo

The top 20 NCAA men's water polo teams through November 11 as selected by the American Water Polo Coaches Association, with points:

1. California, 100; 2. Stanford, 95; 3. Southern California, 90; 4. UC Irvine, 84; 5. Pepperdine, 81; 6. UCLA, 75; 7. UC Santa Barbara, 70; 8. UC San Diego, 64; 9. Pacific (California), 59; 10. Air Force, 52; 11. Long Beach State, 51; 12. Fresno State, 44; 13. Princeton, 39; 14. Navy, 33; 15. Slippery Rock, 30; 16. Massachusetts, 24; 17. Chaminade, 15½; 18. UC Riverside, 14; 19. Brown, 10; 20. Claremont-Mudd-Scripps, 6.

NCAA Record

► Continued from page 16

from 1966 to 1973, died of a heart attack October 29. He was 73. Cahill's record at Army was 40-39-2, including a 5-3 mark against rival Navy.

William McChesney, former Oregon track standout and the Pacific-10 Conference record-holder in the 5,000 and 10,000 meters, died from injuries he sustained in an October 29 automobile accident in Newport, Oregon. He was 33. McChesney set both Pac-10 records in

1982, running the 5,000 meters in 13:14.80 and the 10,000 in 27:50.82.

Valerie Pida, the cheerleader who gained national attention in 1987 when she delayed a bone-marrow transplant to cheer for the Nevada-Las Vegas men's basketball team in the semifinals of the Final Four, died November 10 after a 12-year battle with cancer. She was 25. Pida was first diagnosed with Hodgkin's disease, a cancer of the lymph nodes, at age 13. She was a senior in marketing and hotel administration at Nevada-Las Ve-

gas, where a student plaza was named in her honor two years ago.

Chuck Connors, a former collegiate and professional athlete who went on to greater fame as a television and movie actor, died of lung cancer November 10 in Los Angeles. He was 71. Connors played baseball and basketball at Seton Hall, then played basketball for the Boston Celtics and baseball for the Brooklyn Dodgers and Chicago Cubs. As an actor, he was best known for his starring role in the television series "The Rifleman."

Football scouting enters high-tech era

College football scouting isn't what it used to be. It's video nowadays.

Gone are the days when coaches scouted opponents in person the week before the game. Now they rely on videotapes that can be cut and spliced to show every Achilles' heel a team has.

"There are no secrets anymore," Purdue University coach Jim Colletto told The Associated Press.

But video can be a coach's friend, too.

Since the 1988-89 school year, schools in the Big Ten Conference have had a video-exchange agreement. It calls for teams to share with their opponents tapes of their most recent game the Sunday morning of game week and to share tapes of every game played to date by Tuesday of that week.

At Purdue, Peter Fadde is "Captain Video."

Fadde, in his third year as athletics video coordinator, directs a

crew of six part-time student assistants who work around the clock after each game to break the plays down into videos.

Fadde produces six tapes of each game: sideline and end zone tapes for offense, defense and special teams.

They create a computer data base and video library of each game, producing tapes of "cut ups" of every imaginable situation—taking into account down and distance, field position, hash mark, backfield set, formation, motion, run or pass.

There's a tape for all the motion plays used by a particular opponent, a tape for third-and-short plays, and another for opponents' defenses against a one-back formation.

The list goes on and on. "On the weekends we're almost 24 hours a day in here," Fadde said.

His office, a small room in the

Intercollegiate Athletic Facility, is lined with about \$250,000 worth of computer and video equipment.

Fadde estimates Purdue's video library contains about 200 tapes for each opponent, more than 2,000 for the season.

Usually all of the opponent's tapes are ready for the coaches Monday morning. Colletto estimates that each member of his staff spends between 30 and 35 hours a week watching tapes. Because of NCAA playing- and practice-season restrictions, players spend about a half-hour a day in the film room.

And what would happen if football went back to the Dark Ages, when scouting was done in person the week before two teams played?

"I think things would be much more simplified," Colletto said.

But he added quickly, "I don't think the game would be near as enjoyable as it is. I think it'd be a little more conservative."

Financial summaries

| 1992 Division III Men's Tennis Championships | | | |
|---|---------------|----|-------------|
| | 1992 | | 1991 |
| Receipts..... | \$ 6,028.66 | \$ | 5,247.55 |
| Disbursements..... | 38,015.88 | | 41,682.53 |
| | (31,987.22) | (| 36,434.98) |
| Expenses absorbed by host institution..... | 3,137.16 | | 2,653.13 |
| | (28,850.06) | (| 33,781.85) |
| Transportation expense..... | 79,534.22) | (| 100,704.69) |
| Per diem allowance..... | 51,120.00) | (| 49,320.00) |
| Deficit..... | (159,504.28) | (| 183,806.54) |

| 1992 Division III Women's Tennis Championships | | | |
|---|---------------|----|-------------|
| | 1992 | | 1991 |
| Receipts..... | \$ 4,549.49 | \$ | 5,111.93 |
| Disbursements..... | 28,655.14 | | 40,321.19 |
| | (24,105.65) | (| 35,209.26) |
| Expenses absorbed by host institution..... | 163.65 | | 4,190.58 |
| | (23,942.00) | (| 31,018.68) |
| Transportation expense..... | 62,249.49) | (| 62,322.71) |
| Per diem allowance..... | 40,260.00) | (| 44,040.00) |
| Deficit..... | (126,451.49) | (| 137,381.39) |

| 1992 Division II Women's Indoor Track and Field Championship | | | |
|---|---------------|----|------------|
| | 1992 | | 1991 |
| Receipts..... | \$ 6,379.04 | \$ | 5,678.18 |
| Disbursements..... | 25,426.18 | | 19,105.36 |
| | (19,047.14) | (| 13,427.18) |
| Expenses absorbed by host institution..... | 1,305.09 | | 501.95 |
| | (17,742.05) | (| 12,925.23) |
| Transportation expense..... | 75,779.23) | (| 65,919.04) |
| Per diem allowance..... | 13,560.00) | (| 12,390.00) |
| Deficit..... | (107,081.28) | (| 91,234.27) |

| 1992 Division III Men's Indoor Track and Field Championship | | | |
|--|--------------|----|------------|
| | 1992 | | 1991 |
| Receipts..... | \$ 6,157.87 | \$ | 6,049.10 |
| Disbursements..... | 21,693.23 | | 23,514.44 |
| | (15,535.36) | (| 17,465.34) |
| Expenses absorbed by host institution..... | 114.26 | | 278.50 |
| | (15,421.10) | (| 17,186.84) |
| Transportation expense..... | 9,179.98) | (| 29,873.52) |
| Per diem allowance..... | 9,780.00) | (| 10,740.00) |
| Deficit..... | (34,381.08) | (| 57,800.36) |

| 1992 Division III Women's Indoor Track and Field Championship | | | |
|--|--------------|----|------------|
| | 1992 | | 1991 |
| Receipts..... | \$ 6,157.87 | \$ | 5,707.09 |
| Disbursements..... | 19,663.03 | | 23,210.81 |
| | (13,505.16) | (| 17,503.72) |
| Expenses absorbed by host institution..... | 114.28 | | 278.50 |
| | (13,390.88) | (| 17,225.22) |
| Transportation expense..... | 4,204.17) | (| 27,110.28) |
| Per diem allowance..... | 7,350.00) | (| 9,600.00) |
| Deficit..... | (24,945.05) | (| 53,935.50) |

The Market

Readers of The NCAA News are invited to use The Market to locate candidates for positions open at their institutions, to advertise open dates in their playing schedules or for other purposes relating to the administration of intercollegiate athletics.

Rates: 55 cents per word for general classified advertising (agate type) and \$27 per column inch for display classified advertising. (Commercial display advertising also can be purchased elsewhere in the newspaper at \$12 per column inch. Commercial display advertising is available only to NCAA corporate sponsors, official licensees and member institutions, or agencies acting on behalf of intercollegiate athletics.)

Deadlines: Orders and copy for The Market are due by noon Central time six days prior to the date of publication for general classified space and by noon seven days prior to the date of publication for display classified advertisements. Orders and copy will be accepted by mail, fax or telephone.

For more information or to place an ad, call classified advertising at 913/339-1906, ext. 3000, or write NCAA Publishing, 6201 College Boulevard, Overland Park, Kansas 66211-2422, Attention: The Market.

Positions Available

Athletics Director

Director of Athletics—Siena College, an NCAA Division I, ECAC and MAAC affiliate, invites applications for the position of Director of Athletics. Located two miles north of Albany, Siena College is an independent, undergraduate, liberal arts college in the Franciscan Tradition with an enrollment of approximately 2,700 students. The Director of Athletics reports to the Vice President for Student Affairs and is responsible for the College's intercollegiate athletics department and all programs, including 17 men's and women's sports programs and ancillary pro-

grams related to intercollegiate athletics. Specifically, the director is responsible for supervising athletics department staff, administering the department budget, scheduling facility usage and competitions and making recommendations regarding intercollegiate athletic policy. The director is also responsible for ensuring that the College is in compliance with NCAA, MAAC and ECAC regulations. A minimum of a bachelor's degree in a related field, knowledge of NCAA, MAAC and ECAC regulations and evidence of successful administrative experience is required. A master's degree is preferred. Siena College is an Equal Opportunity Employer and encourages applications from all qualified candidates, including women and minorities. Please send letter of application, including salary history, resume and references by November 30, 1992, to: Office of Human Resources, Siena College, 515 Loudon Road, Loudonville, New York 12211-1462.

Assistant to A.D.

Assistant to Associate Director of Athletics for Academic Support/Compliance. Duties include but are not limited to: Organizing and monitoring academic support and faculty feedback programs. Coordinate tutoring program with the Learning Assistance Center. Supervise tutors and graduate assistants. Assist in compiling reports, update squad lists and other compliance duties as assigned. Perform duties as the community liaison for the National Youth Sports Program, to include budget, payroll, etc. Excellent communication and organizational skills (oral and written) are required. Must be proficient in Word Perfect 5.1. Qualifications: Master's degree preferred; bachelor's required. Demonstrated experience in higher education, administration, knowledge of NCAA rules and regulations, ability to work with students from diverse backgrounds. Prior experience in an athletics department preferred. General Information: Full-time position, annual salary of \$18,000 to \$22,000 with excellent benefits. Must be able to work flexible hours. Application deadline: December 2, 1992. Application process: Submit cover letter, current resume and list a minimum of three references with telephone numbers to: Northern Arizona University, Athletic Department, Box 15400, Flagstaff, AZ 86011-5400, Attn: Dr. Julie Padgett.

Academic Coordinator

Southwest Texas State University, an NCAA Division I institution, is seeking candidates for the position of Coordinator of Academic Services for Intercollegiate Athletics. Qualifications: Advanced degree in counseling, education or related athletic area. Demonstrated success in administering academic support services or demonstrated success in coordinating athletic academic support at the university level and genuine understanding of and concern for student-athletes. Responsibilities: All aspects of the academic support program for student-athletes including advising and counseling students, maintaining accurate, comprehensive, and current records to monitor student progress and comply with university and NCAA regulations, developing programs, coordinating with other university units, and supervising staff. Salary commensurate with experience and ability. The review of candidates will begin on December 1, 1992, and continue until the successful candidate is selected. For application call 512/245-2557. Send application, resume and letters of reference to Southwest Texas State University, Personnel Department, 601 University Drive, San Marcos, Texas 78666. Resumes alone will not be accepted. Southwest Texas State University is

an Affirmative Action/Equal Opportunity Employer.

Assistant Director Of Academic Support Services. Intercollegiate Athletics, University of Massachusetts at Amherst. Responsibilities: The Assistant Director/Staff Assistant assists the Director of Academic Support Services with the administration of the academic support programs. Primary academic counselor for men's and women's basketball. Provides academic advising, counseling, and monitors the academic progress of student-athletes. Qualifications: Bachelor's degree from an accredited institution required. Relevant experience including counseling/advising student-athletes. Excellent interpersonal relations and oral/written communication skills. Ability to successfully complete the administrative tasks of the position. Salary: Commensurate with experience and qualifications. Employment Date: 1993 spring semester. Application: Nominations are encouraged. Applicant review will begin December 16, 1992, and will close when a suitable candidate is chosen. Please submit a letter of application listing relevant specific experiences. Also submit a detailed resume, supporting documents, and the names and telephone numbers of three references to: Search 31587, Employment Office, Room 167, Whitmore Administration Building, University of Massachusetts, Amherst, MA 01003. The University of Massachusetts is an Affirmative Action/Equal Opportunity Employer.

Athletics Trainer

Head Athletic Trainer. The University of South Carolina-Aiken is accepting applications for a Head Athletic Trainer. This is a full-time, 12-month position with University benefits. USCA is an NCAA Division II institution and competes in the Peach Belt Athletic Conference. The Head Athletic Trainer will be responsible for the prevention, care and rehabilitation of injuries resulting from USCA's athletic program, develop and supervise student trainer program, administer USCA's drug screening/education program, maintain records relative to athletes in various sports programs, conduct training in first aid, HIV and Hepatitis B protection and teach a class each semester in the wellness program. Qualifications: A minimum of three years experience, preferably at the college/university level. NATA, CPR and standard first aid certification with eligibility for state of South Carolina certification required. Salary: Commensurate with experience and qualifications. Application Procedure: Submit letter of application, resume and three letters of recommendation to: Mr. Larry Epperly, Assistant Athletic Director, USC Aiken, 1711 University Parkway, Aiken, SC 29801. Deadline for receipt of application materials is November 20, 1992. USC Aiken is an Affirmative Action/Equal Opportunity Employer.

Physical Education Department. Assistant Professor Search #92-300. Tenure-track position. Beginning fall 1993, salary commensurate with experience. Teach courses in undergraduate NATA specialization, supervise student trainers, and serve as an assistant athletic trainer. Master's degree with NATA certification, experience as an instructor and athletic trainer at the college/university level highly desirable.

CPR and first aid instructor certified. Send letter of application, resume, transcripts and three letters of recommendation to: Dr. Joan E. Barbanich, Physical Education Department, Southern Connecticut State University, 501 Crescent St., New Haven, CT 06515. Income

See The Market, page 18 ►

CAMP SEQUOIA, a coed camp in the southern Catskill Mountains of New York, has openings for:

SUMMER CAMP STAFF

Positions include instructors for basketball, volleyball, soccer, tennis, softball, swimming, waterskiing, golf, gymnastics, aerobics, weight training and more. Competitive salary, room/board plus travel allowance.

Write SEQUOIA—Dept. NC2A, Box 1045, Woodstock, NY 12498, or call 914/679-5771.

DIRECTOR OF SCARLET R ATHLETIC FUND RAISING AND ASSISTANT DIRECTOR OF ATHLETICS FOR DEVELOPMENT

Rutgers seeks an experienced development professional to obtain capital and annual support for its 30-team intercollegiate athletic program. Rutgers is a member of NCAA Division I. The University currently raises over \$1.3 million annually for athletics. Rutgers has 49,000 students and over 200,000 alumni.

Candidate must have 5 years of experience, a strong interest in athletics, and a bachelor's degree. Must have superior interpersonal and communication skills. Should be resourceful, have a high-energy level, and be results, people, and service oriented.

Salary commensurate with experience. Excellent benefits. Please reply in confidence to: Mr. Bruce D. Newman, President, Rutgers University Foundation, Winants Hall, 7 College Avenue, New Brunswick, New Jersey 08901-1261.

THE STATE UNIVERSITY OF NEW JERSEY

RUTGERS

Employment eligibility verification required. Affirmative Action/Equal Opportunity Employer.

Nominations solicited for magazine awards

For the third year, Athletic Management magazine will present awards of excellence in nine categories, and the publication is soliciting nominations.

The awards are designed to honor outstanding achievement and innovation by athletics departments across the nation. Fifteen awards sponsored by nine businesses will be presented for 1993.

Award nominations will be accepted through December 11, and a panel of judges made up of high-school and college athletics administrators from across the nation will choose the winners.

Category winners will be recognized with profiles in the March 1993 issue of Athletic Management. They also will receive a plaque.

The categories, offering separate

high-school and college awards unless otherwise noted, are equipment training, athletics training management, athletics training research, community relations, indoor facility management, outdoor facility management, fund-raising and promotions (college only), women's athletics programs (college only) and academic support (college only).

Nominations in the form of a written, 500- to 1,200-word statement should be submitted along with an entry form from the magazine to Athletic Management, Editorial Department, 438 West State Street, Ithaca, New York 14850. Schools and conference offices are among the entities that are eligible to submit nominations.

Community service

Florida Citrus foundation contributes

The Florida Citrus Sports Foundation awarded \$100,000 to 21 organizations in the Orlando, Florida, area during the fourth annual Florida Citrus Sports Contributions Luncheon.

Foundation board chair Bob Moore made awards ranging from \$2,000 to \$20,000 to charities and educational institutions in Orange, Osceola and Seminole counties. The recipients reaped the benefits of more than 40 athletics and special events presented during the 1991-92 fiscal year by the foundation, a nonprofit organization.

"During the past year, the community has shown its support at our sporting events and in return we want to give support to some very deserving local organizations," said Jeff O'Hara, chair of the FCS contributions committee. "Since its inception in 1947, the goal of the Florida Citrus Bowl has been aimed toward helping others, and now, 46 years later, we're still going strong."



Grand Valley State University photo

A winning campaign

Grand Valley State University, along with Allendale (Michigan) township, participated in a voter-registration promotional campaign in which people were allowed to sign up to vote during three home football games. Team members (from left) Jamarl Eiland, James Butler, Todd Luczak, Dave Stachura and Todd Gesund and township clerk Candy Kraker hold up registration cards.

The Market

► Continued from page 17

plete applications will not be considered. Application Deadline: February 15, 1993. SCSU is an AA/EOE. Women and minorities are encouraged to apply.

Athletic Trainer for Women's Sports Program — The University of Houston has an immediate opening for a NATA-certified, Texas licensed athletic trainer. Responsibilities include treatment and rehabilitation, coordination and supervision of student trainers, ordering supplies, covering away contests, maintaining injury and insurance files. B.A. degree required, 12 month position, salary commensurate with experience. Send resume to: Conrad Colbert, Associate Athletic Director, University of Houston Athletic Department, Houston, TX 77204-5121. EOE/AA.

Executive Director

Executive Director: The National High School

Athletic Coaches Association, a nonprofit corporation, is seeking a highly motivated individual for the position of Executive Director. The Executive Director shall be the chief administrative and operating officer of the association under the supervision of the president and board of directors. Duties will include administration, marketing, fund-raising, publication oversight, membership services, and public relations. Qualifications: Strong background in sports marketing or administration and a master's degree are preferred. Salary is negotiable. Please submit a letter of application, resume, and three current references to: Kathy Holloway, Search Committee Chairman, P.O. Box 941329, Maitland, FL 32794-1329. Applications must be received prior to December 31, 1992. The NHCAC is an Equal Opportunity Employer.

Fund-Raising

Director of Publications/Fund-Raising. The United States Sports Academy seeks a qualified person for the position of Director of Publications/Fund-Raising who will be responsible for producing all materials for publication and marketing the institution. Requirements include a master's degree in communications,

journalism, or marketing, with a sports background. Send letter of application, resume, transcripts, and three letters of recommendation to: The United States Sports Academy, Attn: Recruiting, One Academy Drive, Daphne, Alabama 36526. The United States Sports Academy is an Equal Opportunity Employer.

Recreation

One-Year Substitute Tax Levy Position: Director of Recreation. Duties: Manage, supervise and coordinate all recreational and pool facilities and staff at the College. With the assistance of the pool manager, plan, develop, and approve new aquatic/recreation programs. Establish, review and amend policies and procedures for the recreation department, as necessary. Identify and target new markets and maintain a

solid customer base. Oversee the appointment and supervision of all recreation and aquatic staff. Qualifications: Baccalaureate degree and four years experience with fitness, health, and youth services background required. Management, budget, and marketing experience also required. Advanced degree preferred. Salary: high 30s-mid-40s, commensurate with qualifications and experience. Closing Date: December 16, 1992. Send resume and cover letter to: Denise Shaw, Public Affairs Officer, LaGuardia Community College, 31-10 Thomson Avenue, Long Island City, NY 11101. An Equal Opportunity (M/F)/Affirmative Action Employer.

Assistant Facility Manager/Assistant Director of Recreational Sports. Assumption College seeks an experienced and enthusiastic individual to assist in the management of our new Plourde Recreational Complex and in the direction of intramural and recreational programs for a student body of 1,700. Position

requires a BS degree, preferably in a related field, and at least one year of paid, professional experience in intramural/recreational sports at the college level. An aquatics background is preferred. Twelve-month position. Excellent benefits. Please submit a cover letter, resume and salary requirements by December 4, 1992, to: Deborah Griffith, Office of Human Resources, Assumption College, 500 Salisbury St., Worcester, MA 01609. Assumption College is an Equal Opportunity Employer.

Sports Information

UCLA is accepting applications for the position

of assistant sports information director. Responsibilities include coordinating all phases of publicity for several of UCLA's nationally competitive men's and women's sports programs; reporting game/event results to media outlets; writing and editing news releases; writing, editing and designing of media guides; serving as liaison between media and coaches/athletes; serving as media coordinator at NCAA championships and major invitations; working with producers and broadcasters on

See The Market, page 19 ►

DIRECTOR OF ACADEMIC SUPPORT SERVICES Intercollegiate Athletics University of Massachusetts at Amherst

RESPONSIBILITIES: The Director/Lecturer administers the Department of Athletics academic support programs. The Director will provide academic advising and counseling, monitor the academic progress of student-athletes, and supervise tutorial and study hall programs.

QUALIFICATIONS: Master's degree preferred; bachelor's degree from an accredited institution required. Relevant experience including counseling/advising student-athletes. Excellent interpersonal relations and oral/written communication skills. Ability to manage a large diversified staff. Ability to successfully complete the administrative tasks of the position.

SALARY: Commensurate with experience and qualifications.

EMPLOYMENT DATE: 1993 Spring Semester.

APPLICATION: Nominations are encouraged. Applicant review will begin December 16, 1992, and will close when a suitable candidate is chosen. Please submit a letter of application listing relevant specific experiences. Also submit a detailed resume, supporting documents, and the names and telephone numbers of three references to:

Chairperson, Search Committee, Director of Academic Support Services, University of Massachusetts/Amherst, Department of Athletics/Intramurals, Boyden Building, Amherst, MA 01003.

The University of Massachusetts is an Affirmative Action/Equal Opportunity Employer.

UNIVERSITY OF MASSACHUSETTS HEAD COACH MEN'S ICE HOCKEY

The Athletic Department at University of Massachusetts/Amherst, is searching for an athletic coach for the University's new men's ice hockey program. This person will be responsible for the development of the Division I program. It is anticipated that the program will participate in the Hockey East Association.

- 1992-93—Recruiting and organization.
- 1993-94—Team organization. Competitive schedule vs. intercollegiate junior varsity, and/or Division III programs.
- 1994-95—Competitive schedule vs. Divisions II/III programs and one game vs. each Hockey East team.
- 1995-96—It is anticipated that the program will play a full Division I playing schedule in Hockey East.

The ice hockey program will practice and compete in the new Mullins Convocation Center which holds two Olympic size hockey rinks and has an 8,300-seat capacity for ice hockey.

QUALIFICATIONS: Bachelor's degree from accredited institution required, master's degree preferred. Successful ice hockey coaching experience required as well as demonstrated ability to develop and administer a Division I program.

SALARY: Commensurate with experience and qualifications.

APPLICATION AND APPOINTMENT PROCESS: To begin the application process, applicants should submit a letter of inquiry, a current resume, and a list of three current professional references with addresses and telephone numbers. Applicant review will begin December 2, 1992, and close when a suitable applicant is chosen. Letters of recommendation are useful in the screening process, but may be deferred if desired. Nominations are encouraged. Application materials should be sent to:

Chairperson, Search Committee (Men's Ice Hockey)
Department of Athletics/Intramurals
University of Massachusetts/Amherst
Boyden Building
Amherst, MA 01003

THE UNIVERSITY OF MASSACHUSETTS/AMHERST IS AN AFFIRMATIVE ACTION/EQUAL OPPORTUNITY EMPLOYER.

CURATOR COLLEGE FOOTBALL HALL OF FAME

The College Football Hall of Fame, scheduled to open by September 1994, now seeks a professional curator for amateur sports and related collections. Position to assist in the relocation, redefinition, and transformation of new, dynamic institution currently being planned. Responsible for general administration of curatorial affairs, limited general administrative duties for the museum, collection development and policies, public and donor contact related to collection development, general exhibition and publication responsibility, research, general program development and grant writing. M.A. in American history, American studies or related field, and minimum of three years of curatorial experience required. Experience in areas of sport history, sports information a plus; may be considered in lieu of some postgraduate requirements. Competitive salary and benefit package.

Deadline for receipt of applications: November 30, 1992.

Send resume to:

Brian R. Hedman, CFE
Executive Director
College Football Hall of Fame and Century Center
120 South St. Joseph Street
South Bend, IN 46601

The Market

► Continued from page 18

telecasts of UCLA events; selecting photos for newspaper/publication use; and writing feature stories for assorted game programs. Qualifications: Bachelor's degree in related field and minimum five years full-time experience in sports information or sports media relations. Candidates must possess excellent written and verbal communication skills as well as outstanding interpersonal skills. Knowledge of Macintosh computers is required; knowledge of PageMaker publishing software and Microsoft Word preferred. Starting date: January 1, 1993, or earlier if possible. Salary: \$2,800 per month plus benefits. Please forward letter of interest, resume (including references) and writing samples no later than November 23, to: Marc Dellins, UCLA Sports Information Director, Morgan Center, 405 Hilgard Avenue, Los Angeles, CA 90024. The University of California, Los Angeles, is an Affirmative Action Employer.

Baseball

Head Baseball Coach — University of Wyoming. Full-time faculty, nonunion track in athletics. Bachelor's degree required. Qualifications: College level baseball coaching experience required. Head coaching experience preferred. Demonstrated ability as a recruiter, organizer, motivator and coach. Strong administrative and communications skills necessary. Responsibilities: The organization, administration and coaching of a Division I men's intercollegiate baseball program which includes schedules and budgets, promotions, public relations, assisting with fund-raising and oversight of academic progress. Conduct the program in adherence with University, WAC and NCAA policies, procedures and regulations. Salary: Commensurate with experience and qualifications. To apply, send letter of application and resume to: Search Committee, Head Baseball Coach, University of Wyoming Athletic Department, P.O. Box 3414, University Station, Laramie, WY 82071. Application deadline: Must be received by December 1, 1992. An Equal Opportunity/Affirmative Action Employer.

Head Baseball Coach/P.E. Instructor — Grossmont Community College. Starting Date: August 1993, but prefer successful candidate to be available to conduct summer program June 1, 1993. Responsibilities: Organize and administer the intercollegiate baseball program, including scheduling, recruiting, fund-raising and overseeing the maintenance of the baseball facility. Must also be qualified to teach a variety of physical education activity classes. Minimum qualifications: MA degree in physical education OR a BA in physical education AND an MA in Life Science, Dance, Physiology, Health Education, Recreation Administration, Kinesiology or Physical Therapy OR the equivalent OR a current California Community College Instructor Credential in P.E. Initial salary placement: \$27,623-39,912. Closing date: 12/21/92 at 4:30 p.m. For more information, contact the Personnel Office, Grossmont-Cuyamaca Community College District, 8800 Grossmont College Drive, El Cajon, CA 92020, 619/589-0900.

Baseball Head. Great facility—eight fields, four batting cages. Excellent salary, travel allowance, room & board, laundry, family accommodations available. Looking for top coach with charisma. Great organizational and leadership skills. Boys' residential camp located in Berkshire Mtns. of W. Massachusetts two miles from minor league baseball team. Late June to late August. Call or write: Camp Winadu, 5 Glen Lane, Mamaronck, NY 10543, 914/381-5983.

Basketball

International Position, Basketball Instructor position available in Jeddah, Saudi Arabia. Responsibilities include: providing instruction in basketball skills and philosophy at all levels of competency and to overseas; organize and supervise all activity in the sport facility gymnasium. Applicant must be able to perform on the court with his athletes. B.S. degree in physical education or related field or appropriate international certification. This contract is single status and available immediately. Benefits include: salary, air transportation, medical insurance, housing, in-country transportation. Forward: 1. application letter (include date of availability), 2. resume (include references), 3. three current recommendation letters, and 4. a copy of official transcripts (highest degree) to: The Omega Group, Inc., Attn: Tormie W. Lee, 28401 County Rd. 11, Daphne, AL 36526.

Assistant Women's Basketball Coach. Hilbert College invites applications for the part-time position of assistant women's basketball coach. Responsibilities include: on-the-floor coaching, recruitment, scouting, and any other duties as assigned by the head coach. Hilbert College is a new four-year degree-granting institution and is a member of the NCAA and ECAC, competing at the Division III level. Qualifications include previous high-school coaching, or college playing or coaching experience. A bachelor's degree is required. Applications will be accepted until the position is filled. Send a letter of application and a resume with three professional references to: Luke M. Ruppel, Director of Intercollegiate Athletics, Hilbert College, 5200 South Park Avenue, Hamburg, New York 14075. Hilbert College is an Equal Opportunity Employer.

Cross Country

Head Cross Country/Track and Field Coach

PROFESSIONAL SERVICE COORDINATOR

Triathlon Federation/USA and its Professional Athlete Commission invite applicants for a Professional Service Coordinator, responsible for all aspects concerning U.S. Professional Triathletes and Duathletes. Responsibilities include: management experience, yearly budget planning and control, annual ranking system, newsletter, and homestay program, sponsorship procurement and marketing, U.S. Team administration and media relations. Minimum qualifications: undergraduate degree required, emphasis in business, sports management or athletic administration. Master's degree preferred. Excellent oral and written communication skills and computer literacy—desktop publishing a must. Interested candidates submit resume by November 30, 1992, to:

Triathlon Federation USA, Attn: Steve Locke, Executive Director, 3595 East Fountain Blvd., Ste. F1, Colorado Springs, CO 80918.

and Director of Outdoor Facilities. La Salle University is seeking candidates for this new, full-time position to be filled no later than December 15, 1992. Primary duties and responsibilities: complete compliance with all rules, regulations and philosophies of the NCAA, the MCC and the university; recruit quality student-athletes; commensurate with the university's goals and standards to compete successfully at the Division I level; organize all player development, practices, scouting and meet preparations; and assist with annual budget requests and management of the approved program budget. As director of outdoor facilities, develop and implement a plan that increases the auxiliary use of La Salle's new track and all other outdoor athletic facilities, and manage all services for facility rental use. Starting date: Negotiable, but priority will be given to candidates available December 15, 1992. Qualifications: Bachelor's degree and a minimum of 35 years of collegiate track-coaching experience. Resume and three current letters of reference should be sent to: Tom Meier, Associate Director of Recreation and Intercollegiate Athletics, La Salle University, 20th Street and Olney Avenue, Philadelphia, PA 19141. La Salle University is an Affirmative Action/Equal Opportunity Employer.

Field Hockey

Head Coach, Women's Field Hockey and Lacrosse. Colby College is now accepting applications for a full-time, nine-month position in a Division III institution beginning September 1, 1993. Responsibilities: Organize and administer all phases of a small college field hockey and lacrosse program for women. Conduct the program in compliance with policies, procedures and regulations of the College, the New England Small College Athletic Conference and the National Collegiate Athletic Association. The position also includes teaching responsibilities designated by the Department of Physical Education, and other duties and responsibilities assigned by the Chair of the Department of Physical Education and Athletics. Qualifications: A demonstrated ability to successfully coach field hockey and lacrosse at the college level. A bachelor's degree is required; a master's degree is preferred. Salary commensurate with experience. Send letter of application, resume, three letters of reference, and the names, addresses and telephone numbers of three additional individuals who may be contacted for further information to: Richard Whitmore, Director of Athletics and Physical Education, Colby College, Waterville, ME 04901. Review of applications will begin January 1, 1993, and will continue until the position is filled. Colby College is an Affirmative Action/Equal Opportunity Employer and encourages applications from women and minorities.

Football

Financial Aid Director/Assistant Football Coach. Kemper Military Junior College invites applications for this position. Responsibilities: Serve as the financial aid director for the college by monitoring budgets, administering policies and procedures as set forth by Federal financial aid regulations. Also will serve as assistant football coach, working with the defense. Qualifications: Bachelor's degree. Experience in working with financial aid and intercollegiate athletics is required. Salary: Commensurate with qualifications and experience. Application Procedure: Applications accepted until the position is filled. Send letter of application, current resume and the names and phone numbers of three references to: Mike St. John, Athletic Director, Kemper Military Junior College, 701 Third Street, Boonville, MO 65233.

Head Football Coach — Murray State University is seeking applications for the position of head football coach for Division I-AA program. B.S. degree required. Master's degree preferred.

Must be knowledgeable of and adhere to NCAA and Ohio Valley Conference rules and regulations and abide by university policies and procedures. Responsibilities include overseeing all aspects of recruiting, training and development of student-athletes in addition to supervision of coaching and administrative staff. The position requires successful coaching experience at the college level or comparable experience with a significant knowledge of competitive football. Salary commensurate with education and experience. Applications will be accepted until position is filled. Send letter of application and resume to: Michael D. Strickland, Director of Athletics, 211 Stewart Stadium, Murray State University, Murray, KY 42071. EOE/MFVH.

Football/Assistant Coach — Full-time. Twelve-month position. Monmouth College seeks individual for the position of Assistant Football Coach for the newly formed football program. Candidates should have demonstrated ability in recruiting and coaching on the college level and have excellent interpersonal, organizational and communication skills. Responsibilities will include on-the-field coaching, recruiting and assisting with the in and off-season conditioning program. Other duties as assigned. Successful candidate must have a bachelor's degree along with previous experience as a coach at the collegiate or high-school level. Strong background in recruitment of student athletes required. Experience coordinating offensive or defensive schemes preferred. Excellent fringe benefits including tuition waiver for employee, spouse and dependent children. Applicants should forward a current resume and cover letter along with the names and telephone numbers of three professional references no later than November 20, 1992, to: Patricia Swannack, Director of Human Resources, Monmouth College, Cedar Avenue, West Long Branch, NJ 07764. An Equal Opportunity/Affirmative Action Employer.

Head Football Coach. Northwood University seeks an outstanding individual to serve as Head Football Coach. This position reports to the Director of Athletics and is responsible for the organization, development, and administration of an NCAA Division II, Midwest Intercollegiate Football Conference program, including the selection and supervision of full time and part-time assistant coaches. Candidates should have demonstrated successful experience in coaching highly competitive football; ability to communicate effectively and recruit successfully in accordance with institutional philosophy, as well as NCAA, MIFC and Great Lakes Intercollegiate Athletic Conference rules and regulations. The head football coach will assist in program and departmental development projects, maintain a light teaching responsibility, and assume other duties as assigned. A bachelor's degree is required, but a master's degree is preferred. Salary is commensurate with experience. Submit letters of nomination and applications with current resume and list of references to: Dave Coffey, Director of Athletics, Northwood University, 3225 Cook Road, Midland, MI 48640, 517/637-4381. Applications will be accepted until suitable candidate is selected. Northwood University is an Equal Opportunity/Affirmative Action Employer.

Soccer

Head Soccer Coach. Looking for enthusiastic articulate man to run soccer program in boys' residential summer camp. Must have good organizational skills and great knowledge of soccer. Camp is located in Berkshire Mtns. of W. Massachusetts, two hrs. from Boston and NYC. Good salary, room and board, family accommodations, travel allowance, laundry. Call or write: Camp Winadu, 5 Glen Lane, Mamaronck, NY 10543, 914/381-5983.

Strength/Conditioning

Rice University, Head Strength & Conditioning Coach. Responsibilities: Instruct student-athletes in all intercollegiate sports (men and women) in the area of strength and conditioning. Develop in-season programs, scheduled

workout programs, develop and supervise off-season programs for all sports. Give recruiting assistance for student-athletes on campus for official visits. Assist in finding summer jobs. Qualifications: Undergraduate degree required. Certified strength & conditioning specialist preferred. Membership in National Strength & Conditioning Association preferred. Minimum of two years experience as full time strength & conditioning coach at college or university level. Two or more years of coaching college varsity team sports preferred. Working knowledge of NCAA rules, particularly those pertaining to strength & conditioning and recruiting. Send resumes to: J.R. "Bobby" May, Director of Athletics, Rice University, P.O. Box 1892, Houston, Texas 77251. Deadline—November 23, 1992. Rice University is an Equal Opportunity/Affirmative Action Employer.

Tennis

Head Men's Tennis Coach. Northern Illinois University invites applications for the position of Head Men's Tennis Coach. NIU seeks a nine-months, full-time men's tennis coach who can administer all phases of a highly competitive men's tennis program in accordance with NCAA Division I rules and philosophies. Men's tennis is one of 16 Division I sport programs at NIU including I-A Football. Responsibilities include: recruiting, monitoring academic progress of student athletes, scheduling of events, travel arrangements, budget management, public relations and fund-raising. Sport camp opportunities are available. Qualifications: A bachelor's degree is required; successful coaching and recruiting at the advanced level. Application Deadline: November 27, 1992. Starting Date: January 15, 1993. Application Procedure: Send application and resume to: Robert Collins, Associate Athletic Director, 101 Evans Field House, DeKalb, IL 60115. Northern Illinois University is an Equal Opportunity Employer and has a strong commitment to the principles of Affirmative Action, Title IX and Section 504.

Head Tennis Professional/Coach. Operate large tennis program in W. Massachusetts for boys' summer camp. 17 courts plus lake, pool and all other sports. Room & board, family accommodations, travel and excellent salary for dynamic child-oriented coach with good organizational skills. Must be able to direct 17 college-age instructors. Call or write: Camp Winadu, 5 Glen Lane, Mamaronck, NY 10543, 914/381-5983.

Graduate Assistant

Graduate Assistant — Athletic Training. Edinboro University of PA is seeking candidates for a graduate assistant position in athletic training. Position will begin in January 1993. This person will assist the head athletic trainer in all phases of an NCAA Division II sports medicine program with primary emphasis in women's athletics. Qualifications: Bachelor's degree, acceptance to the graduate school, NATA certification or eligible for. Send letters of interest, resume and three letters of recommendation to: George Roberts, A.T., C., Head Athletic Trainer, McComb Field House, Edinboro, PA 16444. AA/EO Institution.

Two Graduate Assistantships — Texas Christian University. Athletic Department, Strength and Conditioning. Benefits include: monthly stipend, books, fees and tuition. Qualifications: Bachelor's degree in physical education or a related area, extensive strength training experience (Olympic lifting and/or power lifting preferred). Participation in intercollegiate athletics (2 years minimum), current C.S.C.S. or aggressive pursuit of certification preferred. Responsibilities include assistance in monitoring, implementation and instruction

of all men's and women's varsity athletics strength and conditioning programs at TCU. Application deadline is December 30, 1992. Applicants must be prepared to begin working and going to school in the 1993 spring semester. Contact by mail: Kevin Yuxall, Head Strength and Conditioning Coach, Texas Christian University, Athletic Department, P.O. Box 32924, Fort Worth, TX 76129.

Graduate Assistants in Football — University of California at Berkeley. A member of the Pacific-10 Conference. An Equal Opportunity Employer. You must have at least a 3.000 grade-point average and a score of 1000 on the Graduate Record Examination. Please contact: Tom Keele at 209 Memorial Stadium, University of California, Berkeley, CA 94720.

Graduate Assistantships: The Department of HPER Baylor University offers graduate assistantships for teaching health and physical education required courses and for supervision in the university recreational sports and intramural divisions. Positions include stipend and 36 hours tuition remission. The curriculum offers specializations in exercise physiology, health and corporate fitness, sports mgmt, teaching and coaching. Recreation area being developed for fall 1993. Send for application materials to: Dr. Nancy Goodloe, Box 97313, Baylor University, Waco, TX 76798-7313. 817/755-3505. Application deadline: March 1993 or until positions are filled.

Miscellaneous

Instructor/Assistant Professor/Search Extended — Exercise physiology/kinesiology/fitness management. Teach exercise physiology, kinesiology and fitness management in the undergraduate program. Provide leadership for the fitness management curriculum. Willingness to teach in a unique environment stressing: undergraduate education; sensitivity to a variety of learning styles, and communication using sign language. For information contact: E. Ronald Dreher, Chairperson, Department of Physical Education and Recreation, Gallaudet University, 800 Florida Avenue, NE, Washington, DC 20002-3695. 202/651-5591 (V/TDD) Deadline: February 12, 1993. Gallaudet University is an Equal Employment Opportunity Employer/Educational Institution. Deaf, hard of hearing, disabled, ethnic minorities and women are strongly encouraged to apply.

Coordinator, Career Development. Qualifications: Graduate degree in the area of career counseling and/or drug/health education. Work experience in intercollegiate athletics preferred. Responsibilities: Proposed job responsibilities: Directing educational activities for incoming freshmen/transfer students about repercussions of drug abuse, related health subjects and personal growth. Arranging drug awareness presentations for sophomores, juniors and seniors. Coordinating professional drug counseling services. Coordinating career development, financial aid, job placement and career counseling services for student athletes. Coordinating recording services for those interested in professional sports. Coordinating community/volunteer services. Presenting material to student-athletes regarding prospective majors. Informing student athletes about postgraduate scholarship opportunities and assisting with application process. Arranging visits by business, industry, government and professionals who offer job opportunities.

Securing internships and summer employment for student-athletes. Corresponding with alumni groups, businesses, pertinent organizations and prospective employers. May entail evening work and some travel. Position Available: Open until applicable candidate is found. Salary: Negotiable. Type: Appointment: Full-time, 12-month appointment. Applications: A letter of application stating qualifications, a resume, and three letters of recommendation should be sent to: Dr. Dave Diles, Assistant Athletic Director for

Compliance, Auburn Athletic Department, Post Office Box 351, Auburn, Alabama 36831-0351. Auburn University is an Affirmative Action/Equal Opportunity Employer. Minorities and women are encouraged to apply.

Earn A Master's Degree in Sports Science in two 5-week summer sessions plus a mentorship. Scholarships and other financial aid available. Contact: The United States Sports Academy, Department of Student Services, One Academy Drive, Daphne, Alabama 36526; 1-800-223-2668. An Affirmative Action Institution. SACS accredited.

Teaching/Coaching Fellowships: Fellowships are available for individuals interested in pursuing a master's degree with a specialization in coaching women. Candidates should have an undergraduate academic record of high caliber and advanced skill and/or experience coaching/teaching two different sports. Stipends range from \$7,750 to \$8,150 and carry a full tuition waiver. Scholarship aid in the form of partial tuition waivers is also available for non-teaching fellows. Contact: Dr. Donald Siegel, Graduate Coordinator, Department of Exercise and Sport Studies, Smith College, Scott Gymnasium, Northampton, MA 01063, 413/585-3977. Smith College is an Affirmative Action/Equal Opportunity Institution. Minorities and women are encouraged to apply.

Established Coed Resident Summer Camp in Berkshires (near Pittsfield, Mass.) seeks experienced teacher/coach with strong creative, athletic, and administrative skills as Boys Head Counselor. Send detailed resume listing all relevant qualifications to: William Hoch, Camp Wadsworth, 28 Sammis Lane, White Plains, NY 10605.

Open Dates

Football: Trenton State College is seeking a Division III opponent for the following dates: 1993—September 25, October 9, October 16; 1994—September 24, October 8, October 15. If interested, please contact Kevin McHugh at 609/771-2230.

Men's Basketball — Capital University seeks three NCAA Div. III teams to compete in the eighth annual Capital Classic, November 19-20, 1993, in Columbus, Ohio. Guarantee, rooms and meals provided for all teams. Contact Men's Basketball Coach Scott Weakley at 613/236-6913.

Women's Basketball — Teams needed (Division I) for Days Inn Phoenix Classic, University of Wisconsin-Green Bay, December 10-11, 1993. Generous guarantee. Returns negotiable. Please contact Jill DeVries, 414/465-2145.

Football — Southern Connecticut State University is seeking Div. II or Div. III opponents for home or away games on the following dates: 1993—9/4, 9/10, 10/16, 1994—9/3, 9/9, 10/15, 11/5. Contact: Coach Rich Cavanaugh, 203/397-4377 or 4785.

Men's Basketball — Division III team to complete field for 22nd Annual Goaltenders Bankers Classic at Franklin College (Indiana) on December 10-11, 1993. Guarantee. Contact Coach Kerry Prather at 317/738-8121.

Team needed for Ohio State Buckeye Classic, December 18-19, 1993. Banquet and Gifts. Guarantee or return negotiable. Contact: Melissa McFemin, 614/292-9270.

Divisions I/III Football: The University of Wisconsin-Stevens Point is seeking Division III opponents in football for the following dates: September 25 or October 16, 1993, and October 15, 1994. Contact: Frank O'Brien at 715/346-3888.

Division II or IAA Football — Indiana University of Pennsylvania (IUP) is seeking opponents for the following football games: 1993—September 25 and October 30, 1994—September 3, 17, 24, 1995—September 2, 16. If interested, please contact Frank Cignetti at 412/357-2132.

DIRECTOR OF INTERCOLLEGIATE ATHLETICS



Florida International University

FLORIDA INTERNATIONAL UNIVERSITY invites applications and nominations for the position of Director of Intercollegiate Athletics. The University is the largest in South Florida with an enrollment exceeding 23,500. Programs of study are offered in 180 areas in 11 schools and colleges leading to degrees ranging from the baccalaureate through the doctorate. The institution is one of the fastest growing in the country with a unique and interesting multi-ethnic, multicultural student population and lower division admission standards among the highest in the state university system.

This position is responsible for the intercollegiate athletics program, campus recreation and all athletics facilities. Intercollegiate athletics was elevated to Division I status six years ago. Since that time, the budget has nearly tripled as the growth and vibrancy of the program has matched that of the University. The program consists of seven sports for both men and women with a good balance of equity. The University is a member of the Trans America Athletic Conference. A strong academic support unit exists and new facilities are in the planning and construction stages.

The Director has responsibility for the administration of all intercollegiate athletics and recreation programs including planning, budget management, supervision of staff and facilities, public relations, fund-raising and compliance. The Director is an important component of the management team of the University and the individual selected will be expected to provide dynamic leadership for a program which will continue to develop rapidly in both size and quality.

QUALIFICATIONS: Bachelor's degree with further study preferred. Supervisory experience in athletics administration, budgetary experience, knowledge of NCAA rules and regulations, commitment to personal development and academic achievement of student-athletes, sensitivity to equity and diversity issues, excellent communication skills and proven success in fund-raising.

SALARY: Commensurate with qualifications and experience. Nominations and applications including letter of interest and current resume will be accepted with postmarks through December 18. Candidates are also requested to have three letters of reference forwarded. Please direct any inquiries and correspondence to:

Dr. Joyce J. Elam
James L. Knight Professor
Graham Center 219
Florida International University
University Park
Miami, FL 33199
305/348-2797

An Affirmative Action/Equal Access/Equal Opportunity Employer.

A member of the State University of Florida.

Florida's Sunshine Law requires all search documents and meetings to be public.



Baylor University
University of Houston
Rice University
Southern Methodist University

The University of Texas at Austin
Texas A&M University
Texas Christian University
Texas Tech University

COMMISSIONER

RESPONSIBILITIES: The Southwest Conference Council of Presidents seeks a person to serve as the Commissioner responsible to them for the administration, finance, development, promotion and communication of all Conference operations.

The Southwest Conference, founded in 1914, is an association consisting of eight institutions whose athletic programs represent their student bodies, and who seek excellence in the conduct of their athletic programs. The Conference office administers a 17-sport program and has a full time staff of 12.

QUALIFICATIONS: Minimum requirements for the position are a bachelor's degree, master's degree preferred, strong administrative, interpersonal, communication, public relations and promotional skills; demonstrated competency in the management of fiscal affairs; a thorough knowledge of television and NCAA rules and regulations; a familiarity and appreciation of both men's and women's intercollegiate athletics programs; strong oral and written communication skills; knowledge of a good officiating program in higher education.

SALARY: Commensurate with qualifications and experience.

APPLICATION DEADLINE: December 1, 1992, or until position is filled.

STARTING DATE: July 1, 1993 (incumbent to retire June 30, 1993).

Send application or letter of nomination, resume and five references to:

Chair of the Search Committee
Commissioner Position
Southwest Conference
P.O. Box 569420
Dallas, TX 75356-9420

The Southwest Conference is an Affirmative Action/Equal Opportunity Employer.

■ Legislative assistance

1992 Column No. 40

NCAA Bylaw 14.1.6.1 Requirement for practice—male students practicing with women's team

NCAA institutions should note that in accordance with Bylaw 14.1.6.1, a student-athlete must be enrolled in a minimum full-time program of studies leading to a baccalaureate or equivalent degree to be eligible to participate in organized practice sessions. During its December 5, 1991, conference, the Interpretations Committee determined that male students may engage in practice sessions with an institution's women's team (and vice versa), provided the students are verified as eligible in accordance with Bylaw 14.1.6.1 and have eligibility remaining under the five-year/10-semester rule. Further, during its October 22, 1992, conference, the Interpretations Committee determined the following issues related to male student-athletes practicing with women's teams:

1. It is permissible for an institution to provide apparel to male students for the purpose of practicing with the institution's women's team.
2. It is not permissible for an institution to provide male students financial assistance (i.e., room and board, tuition and fees, and books) in return for practicing with the women's team.
3. It is not permissible for an institution to provide male students room and board to remain on campus during a vacation period to participate in practice sessions with the women's team.
4. It is not permissible for an institution to use male

students who are nonqualifiers or partial qualifiers to participate in practice sessions with the women's team.

Bylaw 13.4.5.1 Recruiting advertisements and promotions

NCAA institutions should note that in accordance with Bylaw 13.4.5.1, the publication of advertising or promotional materials, by or on behalf of a member institution, designed to solicit the enrollment of a prospective student-athlete is not permitted. Accordingly, a member institution may not buy or arrange to have space in game programs or other printed materials published to provide information concerning the athletics participation or evaluation of prospects (e.g., recruiting publications) for any purpose whatsoever, including advertisements, a listing of prospective or enrolled student-athletes who will attend the institution and informative materials related to the institution.

During its October 8, 1992, conference, the Interpretations Committee confirmed that it is not permissible for an institution to buy space for or arrange the placement of an athletics recruiting advertisement (i.e., an advertisement designed to solicit the enrollment of prospects to participate in the institution's athletics program) in any publication. Further, the committee noted that it is not permissible for an institution to place any type of advertisement (athletics or nonathletics) in game programs related to the athletics participation of prospects or in recruiting publications. Finally, the committee noted that it is permissible for an institution to place advertisements related to the institution's educational programs as well as advertisements

containing information related to the institution's athletics programs in athletics publications (other than game programs or recruiting publications).

Bylaw 13.12.2.4 Local sports clubs

NCAA institutions should note that in accordance with Bylaw 13.12.2.4, an institution's coach may be involved as a participant or in instructional or coaching activities in the same sport for a local sports club or organization located in the institution's home community, provided all prospects participating in the activity are legal residents of the area (within a 50-mile radius of the institution).

During its May 21, 1992, conference, the Interpretations Committee determined that an institution's athletics department may not sponsor a local sports club that includes prospective student-athletes. It is permissible for a department of the institution that operates independent of the athletics department (e.g., physical education department, recreation department) to sponsor a local sports club that includes prospective student-athletes, provided no athletics department staff member is involved with the club team.

This material was provided by the NCAA legislative services staff as an aid to member institutions. If an institution has a question it would like to have answered in this column, the question should be directed to Nancy L. Mitchell, assistant executive director for legislative services, at the NCAA national office. This information is available on the Collegiate Sports Network.

Proposals

► Continued from page 1

year ago by the Council, legislation for the 1993 Convention will not be reprinted in the Convention Program, as it was before 1992.

Thus, the Official Notice is a valuable publication to those on the Association's membership list who are receiving it this month: the chief executive officer, faculty athletics representative, director of athletics and senior woman athletics administrator at each member institution; additional individuals identified by some members as a fifth recipient of NCAA materials; every member conference, and every affiliated and corresponding member.

Accompanying the copy of the Notice that was sent to the chief executive officer was a form on which the CEO appoints that member's delegates to the Convention.

Summary

Following is a summary of the 14 proposals in the consent package, with the sponsor indicated in each case:

No. 1: Apply legislation related to the administration of the drug-testing consent form on a federated basis, specifically so that administration of the form to Division III student-athletes occurs before competition, rather than at the times required in Divisions I and II. Sponsored by the Council and all members of the Middle Atlantic States Collegiate Athletic Conference.

No. 2: Eliminate one independent Division I-A position on the Council and the Presidents Commission because of the emergence of the Big East Conference as a Division I-A member. Sponsored by the Council and Presidents Commission.

No. 3: Permit a member of the Council, Executive Committee or Presidents Commission to complete a term of office when legislative action alters the membership status of the individual's institution. Sponsored by the Council.

No. 4: Eliminate the requirement that the primary contact person for proposed legislative amendments be from among the proposal's sponsors. Sponsored by the Council, recommended by the Legislative Review Com-

mittee.

No. 5: Permit a director of athletics to delegate to another athletics administrator authority to grant written permission to an institution to discuss transfer possibilities with a student-athlete. Sponsored by the Council, recommended by the Recruiting Committee.

No. 6: Permit the \$20 daily entertainment allowance currently provided to only one student host during an official visit to be used for actual and necessary expenses incurred by a prospect and all student hosts. Sponsored by the Council, recommended by the Interpretations Committee.

No. 7: Permit student-athletes to use institutional equipment during the academic year without using a season of competition (or a contest/date of competition), provided the equipment does not include any institutional identification, and clarify that a student-athlete who competes during the academic year in the uniform of the institution or wears apparel with institutional identification would use a season of competition (as well as a contest/date of competition). Sponsored by the Council, recommended by the Interpretations Committee.

No. 8: Specify that a foreign student-athlete who achieves a foreign postsecondary degree that is identified as a "baccalaureate" but is not equivalent to a United

States baccalaureate degree and who is entering an undergraduate program of studies may be eligible to compete at an NCAA institution as a transfer student, subject to review by the Academic Requirements Committee and its Foreign Student Records Consultants. Sponsored by the Council, recommended by the Academic Requirements Committee.

No. 9: Confirm that a foreign prospective student-athlete enrolled in the second phase of a two-tiered secondary diploma system may be considered to be in the final term of secondary education for the purpose of fulfilling the test-score component of the Association's initial-eligibility requirements. Sponsored by the Council, recommended by the Academic Requirements Committee.

No. 10: Apply to all-star games award limitations similar to those for bowl games. Sponsored by the Council, recommended by the Special Events Committee.

No. 11: Permit an institution to provide expenses to a student-athlete to participate in activities and events associated with National Girls and Women in Sports Day, provided that the activities and events are conducted in the state in which the institution is located or as part of a national celebration in Washington, D.C. Sponsored by the Council, recommended by the Committee on Women's Athletics.

No. 12: Delete the physical-fitness class

as an activity not considered as practice, since a student-athlete's participation in a fitness class conducted by an athletics department staff member is considered a countable athletically related activity. Sponsored by the Council, recommended by the Interpretations Committee.

No. 13: Specify that all members of the Mid-Eastern and Southwestern Athletic Conferences shall participate in the Division I-AA Football Championship, if eligible and selected for participation, and that members of those conferences that participate in the championship shall not participate in the Heritage Bowl during the same year. Sponsored by the Council, recommended by the Executive Committee.

No. 14: Substitute the United States Gymnastics Federation and National College Gymnastics Association collegiate gymnastics championships for the discontinued NAIA gymnastics championships as competition that is exempted from the annual maximum number of dates of competition. Sponsored by the Council, all members of the Pacific West Conference and one Division II institution.

(Next in the series: The 45 proposals in the Presidents Commission Grouping.)

Gender equity

► Continued from page 1

■ No. 152 (Championship Criteria—Minimum Sponsorship Exception).

The task force also agreed that an institution's commitment to equity (as contained in Proposal No. 15) should be part of any athletics certification process; however, it did not take a position on certification itself.

"The Gender-Equity Task Force voted in support of legislation whose impact would clearly benefit the interests of women in intercollegiate athletics," said task force cochair James J. Whalen, president of Ithaca College. "The (task force's) decision to take no position on certain legislation should not be interpreted as a vote of support or opposition.

"As it continues its deliberations, the task force will review legislation passed at the 1993 Convention

and will evaluate any potential impact on gender equity in sports.

"The task force will continue to work with cost-cutting and championships committees on issues with equity implications addressed by those groups."

The task force also heard a report from James E. Delany, Big Ten Conference commissioner, on the activities of the Special Committee to Review Financial Conditions in Intercollegiate Athletics. Delany is chair of the committee.

Also, Jennette Lim of the Office of Civil Rights of the Department of Education reviewed Title IX regulations and policy interpretations.

After the business of the full task force was completed, the group divided into two subcommittees.

The subcommittee to examine NCAA gender-equity standards

considered two topics: the championships program and the committee structure.

Regarding championships, the subcommittee proposed the following recommendations to the NCAA Executive Committee, subject to the approval of the full task force:

■ The number of opportunities for men and women student-athletes to participate in NCAA championships should be equal.

■ In team sports, the size of the championships fields should be based on the number of sponsoring institutions.

■ In comparable individual sports, the same number of slots should be allocated for men and women.

■ Consideration should be given to establishing new championships for women. Members of the subcommittee specifically suggested crew.

■ The NCAA Executive Committee should identify a number of emerging sports and allow institutions to receive credit for those sports in meeting membership requirements and in receiving proceeds from the revenue-distribution plan.

■ The Executive Committee should review present guidelines relating to the hosting of championships to assure that no policies exist to hinder the growth of women's championships.

■ The awards program should be reviewed to assure that numbers and types of awards are comparable for men and women.

Regarding committees, the subcommittee made the following recommendations, subject to approval by the full task force:

■ Criteria or requirements for committee representation should be reviewed by the Committee on Women's Athletics and the Com-

mittee on Review and Planning, unless committee constituency makes such representation impossible.

■ Committees with appointment authority should be requested to increase the rate of representation for women.

■ Men and women should be represented equally on NCAA committees by the year 2000.

The subcommittee to review institutional standards approved the idea of a sourcebook of ideas that have proven successful in aiding gender equity.

Also, subcommittee members Jeffrey H. Orleans of the Ivy Group and Richard A. Rosenthal of the University of Notre Dame and consultant Donna A. Lopiano of the Women's Sports Foundation were assigned to collaborate on a position paper discussing numerical matters such as participation opportunities, participation ratios and grants-in-aid.