

The NCAA News



Official Publication of the National Collegiate Athletic Association

September 2, 1992, Volume 29, Number 30

Budget's direct payments top \$106 million

The NCAA membership will receive almost \$4 million more in direct payments in 1992-93 than in 1991-92 under the budget approved at the August meeting of the NCAA Executive Committee.

The Association's operating revenue will be \$166,308,300, which represents a six percent increase over 1991-92 operating revenue.

A total of \$106,625,270 will be distributed directly to the membership. Of that amount, \$79,043,000 will be in payments from the revenue-distribution plan. Member institutions also will receive \$26,477,870 to cover transportation and per diem for NCAA championships. Remaining direct payments will be in the form of royalties or grants to affiliated organizations.

The academic-enhancement fund of the revenue-distribution plan will increase more than \$1.5 million for 1992-93, with the allotment to each Division I institution increasing from \$25,000 to \$30,000.

■ A breakdown of the 1992-93 general operating budget: **Page 13**

In addition to the direct payments, member institutions will receive \$42,169,030 in benefits, including a championships reserve fund of \$4.3 million (see The NCAA News, August 19). The Executive Committee established this reserve pending resolution of the issues related to the NCAA championships program and gender equity that may require additional financial resources.

Total television revenue for 1992-93 will be \$133,505,500, of which \$131,850,000 will come from the Association's contract with CBS Sports. This will be the third year of a seven-year contract with CBS.

Championships revenue not related to television will account for another \$20,278,200. Of that amount, \$12,945,000 will come from the Division I Men's Basketball

Championship.

The Association's expenditure for catastrophic insurance will be \$2,832,500, down almost \$700,000 from 1991-92. Under the terms of a three-year agreement, a new insurer, North American Specialty Insurance Company, will underwrite the NCAA catastrophic plan in 1992-93, 1993-94 and 1994-95. The premium will remain constant over that period.

The total expense for the national office will be \$22,538,500, up slightly in total from 1991-92 but down as a percentage of the total budget (12.6 vs. 13.3 last year).

One element of the budget was approached differently this year. Revenues and expenses for the NCAA Foundation and the National Youth Sports Program that are not supported by the NCAA's current operating revenues were reported separately. The budget for those associated organizations will be \$12,618,000.

Membership total sets mark

Numbers continue climb to an all-time record of 1,064

Membership in the Association continues to move toward the 1,100 mark with an all-time record 1,064 active members, conferences, affiliated organizations and corresponding members on the roster, effective September 1.

The mark represents a net increase of 16 active member institutions and two affiliated organizations in the past year. There actually were 17 new active members, but some institutions dropped their memberships in the past year, changed categories or were reclassified. And there actually were five new conferences

(but a net loss of three conferences) and four new affiliated organizations.

The biggest increase in active members was in Division III, with 11 new institutions elected to membership. Division II had an increase of seven. The only change in Division I was a net increase of one in I-A and a net decrease of one in I-AAA.

The totals by membership category are 863 active member institutions, 106 conferences, 61 affiliated organizations and 34 corresponding members.

New active members in Division II are the University of Central Arkansas; Drury College; Henderson State University; New York Institute of Technology, Old Westbury; University of North Florida, and Northwood Institute.

New active members in Division III are Anderson University, Franklin College, Hanover College, Hendrix College, Jarvis Christian College, Manchester College, College Misericordia, Savannah College of Art & Design, Southwestern University (Texas) and Westminster

See **Membership**, page 20 ►

Publishing, ad schedules change

New policies adopted for The NCAA News will change deadlines for classified advertising and place restrictions on commercial display advertising.

The changes are in effect for the next issue of the News, which begins the Monday publishing schedule used during football season. Beginning September 14, the

News will be published Mondays through December 7.

Deadlines for submitting classified advertising have been modified. General classified advertising now must be submitted to the News by noon Central time six days prior to publication; the deadline previously was five days in advance. The deadline for display

classified advertising remains unchanged; those ads are due by noon seven days prior to publication.

The changes mean that for this fall's Monday issues, deadlines will be noon on the preceding Tuesday for general classified ad-

See **News**, page 20 ►



Sports history

This illustration by G. Delbruck is part of the exhibition "The Sporting Woman: Insights from Her Past," which will be on display beginning September 12 at the NCAA Visitors Center. The exhibition gives a historical view of women's participation in sports. See related story, page 5.

■ In the News

Convention schedule	Page 3
National Youth Sports Program	3
Bylaw 30 revisions	5
Drug-testing results	6
Football's toughest schedules	8
Executive Committee minutes	9-12
NCAA Record	16-19
The Market	18-19



Paterno

■ The NCAA Executive Committee has adopted changes to make sports polls more efficient and effective. **Page 2**

■ Joe Paterno, head football coach at Pennsylvania State University, says it's easy to become confused, and even draw false impressions, when reading graduation rates. **Page 4**

■ Institutions have developed some unique ways to use their academic-enhancement funds. **Page 14**

■ On deck

September 10-11	Special Advisory Committee to Review Implementation of 1990 Convention Proposal No. 24, Newport Beach, California
September 14-15	Committee on Review and Planning, Kansas City, Missouri
September 14-15	Council Subcommittee to Review the Concept of Establishing an Initial-Eligibility Clearinghouse, Kansas City, Missouri
September 16-17	Committee on Financial Aid and Amateurism, Kansas City, Missouri

Briefly in the News

Family unified for long run

When one of your parents is your coach, relations sometimes may be strained. Not only is the parent/coach sometimes harder on a son or daughter to dispel suspicions that the youngster is receiving special treatment, but the parent often pushes the kid to be the best member of the team.

That's the position in which **Debbie White** found herself when she competed for father **Gordon White**, girls' cross country and track coach at Altoona (Pennsylvania) Area High School, in the early 1980s. Today, Debbie is entering her second year as men's and women's cross country coach at St. Francis College (Pennsylvania).

"The biggest thing I have to get across to kids is to believe in themselves," Gordon said. "Debbie did not believe in herself, and we used to argue about it almost every night at the supper table. To convince her that she was good enough to do the job and to convince all my teams to believe in themselves is a major problem."

"Every day on the way home from practice when I was competing, I got the story of the little train that could," Debbie White said. "After the state championship (which Debbie claimed in 1983), he had a little train engine that had 'I think I can, I think I can, I did' painted on it. It still hangs on my Christmas tree every year."

SEC officials healthy

Rod Walters, head athletics trainer at the University of South Carolina, Columbia, recently finished a year-long series of health tests on Southeastern Conference football officials and found them to be in good condition overall.

"We're working with the SEC so that all our football officials will be in better condition, both mentally and physically," Walters said. "We want more officials to perform at the highest level possible so that they not only officiate the game (better), but also react quicker, thus preventing athletes' injuries."

Walters originated the testing program while head trainer at Appalachian State University in the Southern Conference. The series of examinations tests officials' stress levels and general physical condition.

"Almost all of the officials were in good shape in relation to age-related males," Walters said. "We just want to establish a certain criterion for all officials to meet so the level of SEC play will continue to improve."

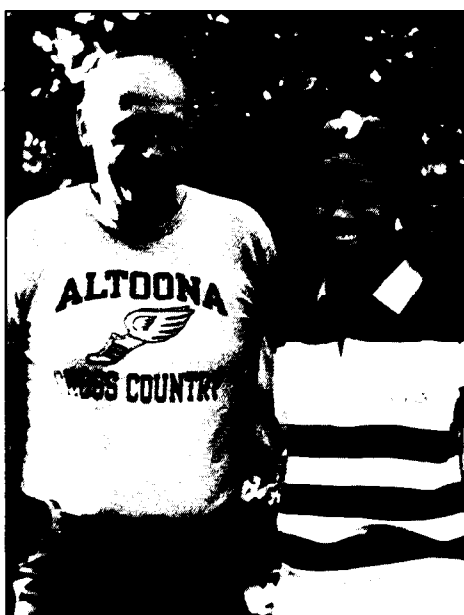

Sports are a family affair for Gordon White and daughter Debbie. As coach of Debbie's high-school cross country and track teams, Gordon led his daughter to a state title in 1983. He also led her down the coaching path: Debbie is now men's and women's cross country coach at St. Francis College (Pennsylvania).

Success on water

Chris McDermott, a senior cross country student-athlete at Northeastern Illinois University, has found success both on the rocky terrain of earth and in the challenging unknown of water.

Last summer, McDermott joined a water-skiing organization in Germany and participated in its show in the city of Hosslach.

"Amateur and professional water skiers do the same things," McDermott said. "The only difference is the pros get paid. And when you're professional, the skiers have the same skills, although they don't do everything they know in every show."

McDermott first learned to water ski on the Rock River near her home in Orion, Illinois. McDermott spent two years on the Northeastern Illinois women's volleyball team before joining the cross country team this season.

Link over the Atlantic

Ohio University has entered into a cooperative agreement with an institution in the Netherlands to offer a joint master's degree program linking American sports-administration studies with those in Europe.

Ohio will join the University of Groningen to offer students an opportunity to tailor their studies to individual needs and

to allow them to choose from courses in areas ranging from sports administration to facilities management.

"This cooperative agreement is the first step in establishing a link between the sports-management programs of the United States and Europe," said **James A. Lavery**, director of health and sport sciences at Ohio.

Under the agreement, credits earned at either university would be recognized by the other for completion of the degree program.

Zone defense

Is the basketball zone defense your specialty? Do you know all of its intricacies and history? If so, you have an opportunity to press your way to a \$40,000 check.

The Pedro Ferrandiz Foundation, through its International Center of Documentation and Research of Basketball, and the Supreme Board of Sports of Spain have announced the First International Contest of Research of Basketball.

The first, and only, prize is \$40,000.

The purpose is to investigate and establish the origins of the zone defense and document its progression through the years. Organizers of the contest are interested in determining who conceived the idea, how it was implemented, and how and where the zone defense first was used.

The entry deadline is December 31. More information can be obtained from the Pedro Ferrandiz Foundation, Centro Internacional de Documentacion e Investigacion del Baloncesto, Polideportivo Municipal, Ctra. de Barajas km. 1,400, 28100 Alcobendas (Madrid), Espana.

'Fan Day' proposal

Kevin Mawae, all-Southeastern Conference tackle for Louisiana State University, took advantage of Fan Day to propose marriage to his girlfriend, **Tracy Dale Hicks**.

Mawae, 6-foot-5 and 250 pounds, did the traditional knee bend in front of about 3,000 Tiger fans and popped the question over the public-address system in Louisiana State's indoor-practice facility as coaches and players mingled with fans.

"I want to thank all the fans, all the players and all the coaches for being here for the biggest decision of my life," Mawae said just before pulling a ring out of his pocket and dropping to one knee. "It's just something I didn't want her to forget. I wanted to do it the first game of the season, but I knew Coach (Curley) Hallman wouldn't go for that. I wanted to do it with all my family and friends around."

Looking back

5 years ago: Richard D. Schultz, former athletics director at the University of Virginia, joined the NCAA staff September 1, 1987, as executive director-elect and began a period of working with Executive Director Walter Byers to familiarize himself with the operations of the national office. (The NCAA News, September 2, 1987)

10 years ago: Fifty institutional chief executive officers attended the third annual NCAA-sponsored meeting of selected CEOs September 27-28, 1982, in Kansas City. The discussions focused on academic requirements for athletics eligibility, including a position opposing freshman ineligibility in Division I; restructuring of Division I, and appropriate division statements of philosophy. (The NCAA News, September 20 and October 4, 1982)

20 years ago: The NCAA Council conducted a special meeting September 17, 1972, in Chicago and approved a reorganization plan calling for two legislative divisions. The meeting also proposed legislation to limit further the permissible athletically related financial aid. The legislative-reorganization plan was developed by a committee chaired by David Swank, University of Oklahoma; the financial-aid proposals came from a committee chaired by Wade R. Stinson, University of Kansas. (1971-72 NCAA Annual Reports)

40 years ago: As of September 1, 1952, a total of 121 NCAA institutions had enrolled in the first NCAA Intercollegiate Athletics Group Insurance program, a plan developed by the NCAA Insurance Committee (chaired by Edwin D. Mouzon Jr., Southern Methodist University) to provide catastrophic-injury medical insurance for student-athletes. ("NCAA: The Voice of College Sports")

Fact file

NCAA Convention attendance has increased an aggregate 258 percent from 1968 (when 638 attended) to 1992 (2,282 attended), or an average of just over 10 percent per year for that period. If attendance continues to increase at that rate, more than 4,100 would attend the Convention in January 2000.

Source: Report prepared by Convention management staff for the NCAA Executive Committee

Executive Committee revamps polls

A more efficient and effective approach to sports polls is expected to be the result of a set of changes adopted at the May meeting of the NCAA Executive Committee.

The Executive Committee determined that if an organization other than the NCAA conducts a poll (for example, a coaches association, a national governing body or the media), an NCAA sports committee should not also conduct one.

The Executive Committee also decided that Division III sports committees would conduct regional polls, rather than national. The decision regarding Division III polls was recommended by the Division III Championships Committee because the committee believes that regional polls are more

consistent with the Division III philosophy of regional competition and would give a greater number of teams exposure.

The first weekly polls were started in 1974 for Divisions II and III football and Division II men's basketball since no polls were conducted by other organizations or media services. With the advent of the women's championships in 1981, polls were conducted in selected women's sports to assist with the promotion of the sports and women's athletics in general.

For the 1991-92 season, 18 polls were conducted by sports committees for men's and women's basketball (Divisions II and III, a total of four polls), football (three), men's ice hockey (two), women's volleyball (three), women's softball (three), field

hockey (two) and men's gymnastics (one).

The Executive Committee reviewed the different methods used by committees in conducting polls and evaluated the amount of time and expense spent on conducting polls. After reviewing the information, the committee determined that polls should be conducted as follows for 1992-93:

■ **Discontinued sports-committee polls:** Divisions I and II women's volleyball and Division I men's ice hockey. *Reason:* Other organizations conduct polls.

■ **Regional polls:** Division III men's and women's basketball, field hockey, men's ice hockey, softball, and women's volleyball;

Committee notices

Member institutions are invited to submit nominations to fill vacancies on NCAA committees. Nominations to fill the following vacancies must be received by Fannie B. Vaughan, executive assistant, in the NCAA national office no later than September 16, 1992.

Women's Softball Committee: Replacement for Judy Christ, resigned from the State University of New York at Stony Brook. Appointee must be from Division III.

Also, replacement for Jeri Findlay, no longer at Ball State University. Appointee must be from the Division I Midwest softball region.

NCAA fax numbers

The fax machine numbers for various departments at the national office:

Admin./Finance 913/339-0035
Championships 913/339-0026
Communications 913/339-0027
Compliance Services 913/339-0033
Drug testing 913/339-0029
Enforcement 913/339-0034
Foundation 913/339-0036

Legislative Services 913/339-0032
The NCAA News 913/339-0031
Office services 913/339-1950
Publishing 913/339-0030
Statistics 913/339-1800
Visitors Center 913/339-0007

See Polls, page 13 ►

Convention to utilize new format

With the implementation of Presidential Agenda Day, a new format will be in place for the 1993 NCAA Convention in Dallas.

The special day has been set aside on the Convention schedule so that legislative proposals identified by the NCAA Presidents Commission as being of significant interest to chief executive officers can be acted upon in a single day.

Presidential Agenda Day, which will be Thursday, January 14, will include Divisions I, II and III business sessions, as well as a general business session.

The establishment of Presidential Agenda Day means that other events and meetings will be conducted at times that differ from what has become traditional. A schedule accompanies this story.

Here are some of the most notable changes:

■ The Convention will open with the delegates reception Tuesday, January 12. In the past, the Convention has begun with the opening business session, which now will be conducted Wednesday, January 13. Due to the size of the Anatole's grand ballroom, a closed-circuit telecast of the opening business session will be shown throughout the hotel.

■ The honors dinner will be moved forward one day from its traditional slot and will be held January 13.

■ The division and general business sessions will be split, with the first part being conducted as part of Presidential Agenda Day January 14 and the second part Friday, January 15 (divisions and subdivisions) and Saturday, January 16 (general).

■ The women's sports dinner will be Thursday, January 14, a day earlier than usual.

Proposed cut prompts NYSP action

Program administrators for the Extended National Youth Sports Program (NYSP) have been asked to contact their senators regarding the program's funding after a U.S. House of Representatives resolution recommended a 50 percent reduction.

The annual workshop for NYSP program administrators was conducted August 14-16 in Bellevue, Washington.

The funding level for NYSP in fiscal 1992 was \$12 million. Under the House resolution, that figure would be reduced to \$5.9 million for fiscal 1993. With the increasing number of institutions expressing interest in becoming part of NYSP, NCAA Youth Programs Coordinator Rochelle M. Collins said the program had asked for an increase to \$15 million.

"We have more institutions contacting our office for grants than in past years," she said. "We have plans to expand to new communities and to increase the number of participants in current programs. Even with our current funding, we

1993 Convention schedule

Monday, January 11	Committee or Meeting	Location
8 a.m. to 12:30 p.m.	Council	Wedgwood
1:30 p.m. to 5 p.m.	Division steering committees	
Tuesday, January 12		
8 a.m. to noon	Men's Committee on Committees	
8 a.m. to 5 p.m.	Council	Wedgwood
8 a.m. to 6:30 p.m.	Conference meetings	
9 a.m. to 6 p.m.	Registration	Chantilly Foyer
Noon to 1:30 p.m.	Men's and Women's Committees on Committees	
2 p.m. to 6 p.m.	Women's Committee on Committees	
6:30 p.m. to 8 p.m.	Delegates reception	Chantilly Ballroom
Wednesday, January 13		
7:30 a.m. to 11:30 a.m.	Conference meetings	
8 a.m. to 11 a.m.	Men's and Women's Committees on Committees	
8 a.m. to noon	Presidents Commission	
8 a.m. to 6 p.m.	Registration	Chantilly Foyer
12:30 p.m. to 4:30 p.m.	Conference meetings	
1 p.m. to 4 p.m.	Chief executive officers forum	
4:30 p.m. to 6 p.m.	Opening business session	Grand Ballroom
6 p.m. to 7 p.m.	Voting Committee	
6:15 p.m. to 7:15 p.m.	Chief executive officers reception	Peacock Terrace
7:30 p.m. to 9:30 p.m.	Honors dinner	Chantilly Ballroom
Thursday, January 14		
6:30 a.m. to 8 a.m.	Chief executive officers breakfast	Peacock Terrace
7 a.m. to 5 p.m.	Registration	Chantilly Foyer
8 a.m. to noon	Division I business session	Chantilly Ballroom
8 a.m. to noon	Division II business session	Khmer Pavilion
8 a.m. to noon	Division III business session	Grand Ballroom ABC
Noon to 12:30 p.m.	Men's Committee on Committees	
Noon to 1 p.m.	Voting Committee	
Noon to 1:15 p.m.	Delegates luncheon	Trinity Hall
12:45 p.m. to 1:15 p.m.	Women's Committee on Committees	
1:30 p.m. to 5 p.m.	General business session	Chantilly Ballroom
5:30 p.m. to 7 p.m.	Council	Wedgwood
7 p.m. to 11 p.m.	Women's sports dinner	Grand Ballroom
Friday, January 15		
8 a.m. to 5 p.m.	Registration	Chantilly Foyer
8 a.m. to 10 a.m.	Division I-A business session	Chantilly Ballroom
8 a.m. to 10 a.m.	Division I-AA business session	Grand Ballroom DE
8 a.m. to 10 a.m.	Division I-AAA business session	Stemmons Auditorium
8 a.m. to noon	Division II business session	Khmer Pavilion
8 a.m. to noon	Division III business session	Grand Ballroom ABC
10:15 a.m. to noon	Division I business session	Chantilly Ballroom
Noon to 1 p.m.	Voting Committee	
Noon to 1:15 p.m.	Delegates luncheon	Trinity Hall
1:30 p.m. to 5 p.m.	Division I business session	Chantilly Ballroom
1:30 p.m. to 5 p.m.	Division II business session	Khmer Pavilion
1:30 p.m. to 5 p.m.	Division III business session	Grand Ballroom ABC
Saturday, January 16		
8 a.m. to noon	Registration	Chantilly Foyer
8 a.m. to noon	General business session	Chantilly Ballroom
3 p.m. to 6 p.m.	Council	Wedgwood
3 p.m. to 6 p.m.	Division steering committees	
Sunday, January 17		
8 a.m. to noon	Council	Wedgwood

Conferences and affiliated organizations have been advised that the new schedule may affect the times at which they traditionally have met. Convention supervisor Louis J. Spry said that is especially

true for those that have been meeting after the opening business session and the delegates reception.

The Convention will be at the Loews Anatole Hotel.

Student committee discusses legislation

The NCAA Student-Athlete Advisory Committee will support NCAA Council-sponsored proposals for the 1993 Convention that would directly affect student-athletes but is opposing five proposals sponsored by the membership.

The group met August 16-17 in Kansas City, Missouri, to discuss proposed legislation that most likely would affect student-athletes and to offer advice to the Council regarding such legislation.

The committee, which comprises 16 student-athletes and three Council members, is chaired by Irwin M. Cohen of Northeastern University.

The student-advisory group supported Council-sponsored legislation that would permit student-athletes to use institutional equipment during the academic year without utilizing a season of competition (or a contest/date of competition), provided the equipment does not include any school identification.

The group also supported Council-sponsored legislation that would permit the NCAA Eligibility Committee to grant an additional season of competition to a student-athlete who has participated in a limited amount of competition as a result of relying in good faith on an erroneous, formal declaration of eligibility by the institution's appropriate certifying authorities.

But the student-athlete advisory

group opposed several membership-sponsored proposals (as numbered in the Initial Publication of Proposed Legislation):

■ Proposal No. 35, which seeks to increase from 24 to 27 the minimum number of academic credits a student-athlete must earn each year for purposes of fulfilling satisfactory-progress requirements. The group felt that the current minimum of 24 academic credits provided sufficient challenge—and in some cases, difficulty—to student-athletes trying to balance academic loads, practice and competition.

■ Proposal No. 40, which would permit an institution to cancel a student-athlete's financial aid on the date that the student-athlete voluntarily withdraws from a sport. The committee felt that the possibility of a student-athlete being unfairly punished outweighed any inconvenience an institution might encounter if a student-athlete withdrew.

■ Proposal No. 22, which would eliminate media guides and/or recruiting brochures as permissible recruiting materials. The committee felt media guides were a useful tool in helping student-athletes gain a better understanding of the entire institution, not just its athletics program.

■ Proposal No. 47, which would

See *Student-athlete*, page 14 ►

Other highlights

In other actions at its August 16-17 meeting in Kansas City, Missouri, the NCAA Student-Athlete Advisory Committee:

■ Participated in a discussion with Wilford S. Bailey, former NCAA president and currently a consultant to the NCAA Presidents Commission, who gave a presentation titled "Promoting Value Development, Moral Reasoning and Ethical Conduct In Intercollegiate Athletics." Bailey believes NCAA member institutions should develop and implement programs designed specifically to teach student-athletes moral reasoning and ethical behavior. Bailey said the NCAA Committee on Review and Planning, of which he is a member, also has discussed the importance of these programs, which would address specific problems student-athletes face and assist them in clarifying the values by which they live.

■ Elected Thomas J. Burns II of Millersville University of Pennsylvania as the new student-athlete chair of the committee.

■ Continued with the formation of a National Student-Athlete Code of Coexistence, a document that would describe what institutions and student-athletes have a right to expect from one another.

■ Considered implementing a survey of the membership to determine which institutions have student-athlete advisory groups on their campuses. The information would serve to help establish student-athlete networking systems on every campus.

■ Discussed distribution of Winning Ways, the biannual student-athlete newsletter that is distributed to student-athletes through institutions' athletics directors or coaches, and suggested ways to ensure that all student-athletes receive the newsletter in a timely manner.

TENNIS JOBS

Looking for a tennis job?

Bob Larson can help. His newsletter twice a month lists 75 to 100 on the court and off the court jobs all over the U.S.

612/920-8947

Have a story or photo idea?

Mail stories and photos to: Jack Copeland, Managing Editor, The NCAA News, 6201 College Boulevard, Overland Park, Kansas 66211-2422

■ Comment



The NCAA News

Publisher
Ted C. Tow

Editor-in-chief
P. David Pickle

Managing editor
Jack L. Copeland

Assistant editor
Vikki K. Watson

**Editorial and
advertising assistant**
Ronald D. Mott

The Comment section of The NCAA News is offered as a page of opinion. The views do not necessarily represent a consensus of the NCAA membership.

□ Guest editorial

Graduation stats only a first step

By Joe Paterno

PENNSYLVANIA STATE UNIVERSITY

Graduating student-athletes should be the No. 1 objective of every responsible coach and athletics administrator.

I have been a football coach for 41 years, and graduation rates have always been my first priority, as much a goal as the quest for a spot atop the national rankings.

We've had some success and some failures—thankfully more of the former than the latter. We have always told our athletes and anyone else who would listen that the players who have been most important to the success of Pennsylvania State University teams have had their priorities in the proper order: football a high second, but academics first.



Paterno

College athletics grants-in-aid have provided the springboard for doctors, lawyers, teachers, executives, coaches and innumerable other career paths.

But anyone who thinks balancing the demands of a Division I-A football program and a full schedule of academic subjects is easy hasn't been paying attention. While there are limitations on the time commitment of an athlete to his or her sport, no one has successfully measured the focus it takes to tackle the textbooks when one is hurt, tired or traveling to and from competitions.

That's why the academic well-being of our student-athletes requires such exceptional attention. We are bringing these young people to our universities, benefiting from their marvelous physical skills, and we have an obligation to meet our part of the bargain—a meaningful college education. If that's not our motivation, we need to reexamine our priorities as individuals and as institutions.

As one works his or her way through the labyrinth of graduation rates released by the NCAA, it is easy to become confused, to develop a false impression, to finish with more questions than answers.

Penn State supports the current release of

See **Graduation rates**, page 5 ►

Osborne: Draft needs changing

By Lee Barfknecht
OMAHA WORLD HERALD

Just before last April's National Football League draft, a New York Jets scout told University of Nebraska, Lincoln, coach Tom Osborne that his organization would never pick sophomore Johnny Mitchell.

"He's a great athlete," Osborne said the scout told him, "but he's not ready for the mental stress and the pressure."

Three days later, the Jets picked Mitchell in the first round—the 15th player selected overall.

Osborne said the scout, a friend, called the next day to apologize.

"I know what I told you," Osborne said the scout said. "But we started looking at the board, he was the best

guy there, and we had to have him."

Such situations are why Osborne said he supports changes in the current draft structure in three areas:

■ Move up the declaration date for players entering the draft early from February 1 to January 5. Osborne said that would help give a team losing a top player a chance to recruit someone to replace him. The letter-of-intent date is the first week of February.

■ Move the NFL draft from April to February. Osborne said that would cut down on players dropping out of school to attend combine camps. It also would limit the individual team tryouts of players. Osborne said some players sought by 15 or 20 teams undergo full physicals with X-rays at each place.

■ Have all players be eligible for the NFL draft upon leaving high school or wait until they have completed four years. Currently, the NFL waits until a player is three years out of high school.

"If you draw an artificial line in the sand," Osborne said, "what's the difference between one year, two years, three years or four years? Let's either make it four years or let's throw it open."

"What we're seeing is that they are saying that most guys won't be able to help them until they are two or three years out of high school. So they're going to let us develop them, and then about the time you get a Johnny Mitchell really ready to play for you, they'll take him."

□ Opinions

Education burden rests on athlete

Derrick Bailey, former football player
University of Georgia

The Atlanta Constitution

"Whether a student gets his or her degree is up to that individual.

"Members of the '87 freshman class of black football players at the University of Georgia faced the same degree requirements as the '83 and '84 classes of black freshman athletes (yet the '87 class graduated at a much higher rate). They also faced the same problems of trying to balance the rigors of a grueling practice schedule with the demands of college life.

"Why then did my class do so much better than the '83 and '84 classes?

"We had desire to get our degrees.

"We redefined the role of the student-athlete by showing that it is quite possible to be black, be a student-athlete and be a graduate from a major, predominantly white university.

"(Some writers) take the responsibility of earning a degree off the student-athlete and place it solely on the shoulders of the athletics department.

"I realize that not everybody came from the same background, nor is everyone blessed with the same academic abilities. I was fortunate enough to be surrounded by a loving family and friends who supported me all the way through college.

"My parents attended college and didn't give me much of a choice on whether I would attend. I realize I was part of the minority among black student-athletes in that my parents are college-educated. But although the black players in my class came from various social and economic backgrounds, we all focused on a single goal: getting our education.

"Those in position to influence should use their power in a positive manner. Then they might actually make a difference in breaking down the myths associated not only with the plight of the black athlete, but all athletes."

Attitude toward sport

Patrick Welsh
High school English teacher

The Washington Post

"For most kids, the benefits (of athletics competition) are profoundly personal. 'Running track made me more independent; it gave me a whole different sense of confidence,' says Jennifer Seltz, who went out for track in the 10th grade and ended up captain of the Brown University track team. 'It taught me things about myself that I would never have discovered otherwise.'

"And that's the way it ought to be.

"But now we're back to the Olympics, where 'going for the gold' (becomes) part of the language for a while. But it is precisely the 'winning is all, we're No. 1' attitude that bothers Chip Lubsen most about the games. Lubsen rowed in the men's eight in the '76 and '84 Olympics.

"I'd be more comfortable," Lubsen says, "if the focus

were on athletics achievement. But the media force that to take a back seat to how many medals the Americans have vs. the Germans vs. the Russians.

"When I'd come back, people would say, 'Wasn't it great being there?' It really wasn't. You have trained for so many years and the expectations of self and teammates and concentration required to achieve that level of performance preclude having a lot of fun."

George White, columnist

Orlando Sentinel

"Is there any way we can devise a baseball game for Little Leaguers in which no score is kept, no one picks an 'all-star' team that indicates the ones chosen are just a little more special than the ones who aren't? Is there any way to parent-proof these things?

"It used to bother me when I was a kid that my dad rarely showed up for my Little League games. Other dads were there, giving the coach 'advice,' giving their kids orders, bellowing like shrill parrots at the umpires. Mine was at home in front of the television, watching 'Gunsmoke.'

"If you are a parent who really wants to get involved in your child's activities, volunteer to sell snow cones and popcorn. Help umpire. Pick up equipment after the kids are finished.

"But stay the heck away from the playing field. That's where the kids belong. Is it necessary for you to act like an immature brat yourself, just to enable your kid to be a little snob himself?

"Thanks, Dad, for staying away and letting me enjoy my childhood."

Donald Kaul

Syndicated columnist

"Our Olympic basketball team, made up of millionaires from the National Basketball Association, refined bullying braggadocio to an art form. They insulted, humiliated and abused their opponents, who responded with slavish gratitude at being allowed on the same court with the legends of the sport. It was embarrassing to watch.

"The Olympic Games is a unique coming together of nations to demonstrate that international fellowship is possible, if only in the games. It is, theoretically, a timeout of war.

"Forget the theory. What it's about now is winning and seeing how much cash the winning gets you. That's the new Olympic spirit.

"It is a malignant attitude that expresses itself most pathetically in 'women's' gymnastics.

"Those poor little girls, with their wan, tragic faces, came out there looking like refugees from an Albanian orphanage. Our best gymnast weighed 69 pounds, for crying out loud! Is that normal?

"It all comes down to the continuing, relentless professionalization of sports. Sports are no longer something people do, they are something they watch. Our system is dedicated to training a few select competitors who can attract our attention while corporations try to sell us things on television."

Exhibition salutes women in athletics

Visitors Center to display visual history

A special exhibition of fine art, photography and illustrations covering the early history of women in sports will be on display at the NCAA Visitors Center beginning September 12 for a two-week period.

The nationally renowned exhibit, entitled "The Sporting Woman: Insights from Her Past," has been touring universities and art galleries on the East Coast and will be making its first appearance in the Midwest.

The visual exhibition, which documents participation by women in sports through the ages, was researched and developed by Sally Fox. It provides a unique look at women participating in ice yachting, bicycling, croquet, motorcycle racing and even boxing, along with more conventional athletics competition.

The exhibit will be available for viewing at the Visitors Center on September 12 in the center's gallery. The official opening is scheduled for September 13 when the NCAA hosts the National Association of Collegiate Women Athletic Administrators (NACWAA) at a kickoff reception for its convention in Kansas City, Missouri. The arrival of the exhibit in Kansas City and the Visitors Center was made possible by Linda Hackett, the director of athletics at Smith

College, and Merrily Dean Baker, director of athletics at Michigan State University.

Fox, a picture researcher, took a year and a half to develop the exhibit, which is arranged in themes of athletics participation. The illustrations, which include old magazine and periodical covers along with artistic drawings and etchings, dispel the widely held belief that women had no sports history at the turn of the century when colleges and universities primarily enrolled men students.

The eight themes of the exhibition are:

■ "From the Distant Past"—featuring works of art from the 14th and 15th centuries and before and highlighting women playing cricket and billiards and also hunting.

■ "Who Played What"—featuring the social history of sport and the roles women played in the cultures.

■ "Who Wore What"—featuring the dress of women in competitive athletics from the early ages to the 1930s.

■ "Mind and Body"—featuring the physical fitness and spirit of the early 20th century women participating in athletics.

■ "To Win Or Not To Win"—featuring the skills and competitive



This illustration, "A Fascinating Sport—Ice Hockey, 1908," is just one of the many photographs, pieces of fine art and illustrations that is part of the nationally renowned exhibit "The Sporting Woman: Insights from Her Past." The exhibit, which documents women's participation in sports through the ages, has been touring universities and art galleries on the East Coast and will make its first appearance in the Midwest beginning September 12 at the NCAA Visitors Center. The exhibit was researched and developed by Sally Fox, a picture researcher.

drive of women in athletics.

■ "Popular Culture Imagery"—featuring a collection of everyday papers from calendars, advertisements and posters to cartoons and newspaper clippings.

■ "The Bicycle, the Liberating Invention"—featuring the importance of the bicycle to women's

athletics history.

■ "Just For Fun"—featuring equestrian and cycling sports and women's participation in them.

The exhibit will close Saturday, September 26, and is scheduled to move west to Southern Oregon State University in Ashland, Ore-

gon, for its first West Coast exhibition.

The NCAA Visitors Center, which presents a photographic and video salute to the 21 NCAA men's and women's sports, is open daily at 6201 College Boulevard in Overland Park, Kansas.

■ Bylaw 30 revisions

Pursuant to NCAA Constitution 4.1.3(g) and 5.2.3.1, the NCAA Council has approved the following administrative regulations to implement policy in a manner not inconsistent with provisions of the constitution or bylaws. Bold type indicates new wording; italicized type indicates wording removed.

NO. 1 SPECIFIC DEGREE PROGRAMS

Intent: To clarify that Division I institutions must identify the specific baccalaureate degree programs of study pursued by the student-athletes included in the freshman-cohort graduation rates specified in Bylaws 30.1.1.3 and 30.1.1.4 and who graduated within six years.

Bylaws: Amend 30.1.1.5, page 379, as follows:

[Division I only]

"30.1.1.5 Specific Degree Programs. In Division I, the report shall identify the specific baccalaureate degree programs of studies pursued by the student-athletes included in the *refined* freshman-cohort graduation-rate information specified in 30.1.1.3 and 30.1.1.4 and who graduated **within six years** and shall indicate the number who obtained a degree in each of those programs."

Source: NCAA Council (Special Advisory Committee to Review Implementation of 1990 Convention Proposal No. 24).

Effective Date: Immediately.

NO. 2 EMPLOYMENT OPPORTUNITIES

Intent: To eliminate the requirement that summer baseball leagues must find employment for student-athletes and to eliminate the requirement that, if employed, a student-athlete must work for at least an average of 28 hours per week.

Bylaws: Amend 30.13.6, page 393, as follows:

[Federated provision, all divisions, divided vote]

"30.13.6 Employment Opportunities.

"30.13.6.1 Work Requirement. Any student-athlete who participates on an organized team in such a league *must* have the opportunity to be employed in a real and necessary job for *at least an average of 28 hours per week* a number of hours that is agreed upon by the employer and the student-athlete. The student-athlete shall indicate his intent to work on the NCAA letter-of-commitment form. Under these circumstances, a league is not required to obtain employment for the student-athlete; however, the league must make a legitimate effort to provide employment for the student-athlete. Compensation shall be paid to the student-athlete only for work actually performed and at a rate commensurate with the going rate in that locality for similar services. The student-athlete must be able to report to work within seven calendar days after the date of arrival with the team. The student-athlete

may play baseball whenever feasible provided the practice and competition do not interfere with the opportunity to work *at least an average of 28 hours per week*.

[30.13.6.2 unchanged.]

"30.13.6.3 Employment Certification. Not later than July 1, each team shall submit to the summer baseball subcommittee the following information regarding each undergraduate student-athlete who is a member of its squad and who is employed:"

[Remainder of 30.13.6 unchanged.]

Source: NCAA Council (Professional Sports Liaison Committee).

Effective Date: Immediately.

NO. 3 PLAYING AND SCHEDULE REQUIREMENTS

Intent: To permit sanctioned summer baseball leagues to begin competition the preceding Friday if June 1 falls on a Sunday or Monday.

Bylaws: Amend 30.13.10.1, page 394, as follows:

[Federated provision, all divisions, divided vote]

"30.13.10.1 Calendar Requirement. All play, including league, nonleague and playoff competition, shall take place between June 1 (or the preceding Friday if June 1 falls on a Sunday or Monday) and August 15."

Source: NCAA Council (Professional Sports Liaison Committee).

Effective Date: Immediately.

Graduation rates

Statistics and reports can tell only part of an institution's educational story

► Continued from page 4

institutional graduation rates because the method of computation is uniform and therefore the comparisons are at least statistically valid. We are still far, however, from an ideal system for this important measurement.

There is no way to account for the difference in the difficulty of academic curriculums at various institutions and no way to weight the programs in which student-athletes graduate. And in some instances, the system is so flawed that successes can wind up counting against us.

For instance, a young man such as Jeff Hostetler, who entered Penn State but transferred to West Virginia Univer-

sity, counts against the freshman graduation rate. Despite the fact that Hostetler graduated with honors from West Virginia and was a Rhodes Scholar candidate, he came in the door at Penn State but left before graduating here and is counted against us. Jeff is not an isolated example.

The issue, in my view, is larger than graduation. It is education. In the rush to improve our institutional rates and our public relations, we must be vigilant not to push young people through college or encourage them to take majors below their academic capabilities.

Our "refined" football graduation rate in the two years of the NCAA survey is below the rate of the last 20 years.

Hopefully, this is a one-time aberration. But in any case, it is an indicator that we must do better and we cannot be complacent. We're committed to that.

But we cannot do it alone.

We need the high schools to do the best possible job of preparation. The home and community must encourage an environment in which grade point averages are as important as scoring averages, and the general public must take the same pride in diplomas and quality higher education as it does in victories.

Paterno is head football coach at Pennsylvania State University.

Very few athletes fail drug-testing program

Less than one percent declared ineligible

One-half of one percent of all NCAA athletes tested for drugs between January and June were declared ineligible because of a positive result.

Almost all of those who were declared ineligible were football players tested during the Association's year-round program. Of 5,157 Division I football athletes selected for testing, 13 failed and another 20 did not appear for testing, which is counted as a failure.

The only other sport in which athletes were declared ineligible as a result of a positive test was Division I indoor track. In all, 35 of 6,799 male and female athletes tested in 11 sports were declared ineligible because of the tests.

In addition to the 35 athletes who were declared ineligible, another 16, all Division I football

athletes, tested positive but retained eligibility pending the results of a follow-up examination.

Frank D. Uryasz, NCAA director of sports sciences, said the Association does not attempt to interpret these results and that they do not necessarily mean that less than one percent of college athletes are using drugs.

In the fall testing program, .3 percent of Division I football athletes were declared ineligible as a result of the year-round testing program, but in the January-June segment, the figure was .6 percent. Uryasz said one explanation might be that offending athletes are aware that inseason testing is likely but less aware that they can be tested out-of-season as well.

Athletes who fail the test are ineligible for competition for at least one year after testing positive.

Drug-testing results

NCAA Drug-Testing Programs January - June 1992			
Championship/Program	No. of Tests	Positive Ineligible	Positive Eligible
Div. I Baseball	440		
Div. II Baseball	64		
Div. I Women's Basketball	90		
Div. I Men's Basketball	378		
Div. I Football			
Year-Round	5,157	2 Probenecid 2 Boldenone 4 T/E > 6:1 1 Methandienone 1 Oxymetholone 3 Nandrolone 20 no show	16 T/E > 6:1*
NC Women's Golf	5		
Div. III Men's Golf	6		
NC Women's Gymnastics	10		
NC Men's Gymnastics	11		
Div. I Ice Hockey	64		
Div. I Softball	100		
Div. II Softball	20		
Div. I Men's Swimming	29		
Div. III Women's Tennis	9		
Div. III Men's Tennis	7		
Div. I Indoor Track	66	1 Dromostanolone 1 Caffeine > 15 u/ml	
Div. II Indoor Track	51		
Div. III Indoor Track	49		
Div. I Outdoor Track	85		
Div. II Outdoor Track	71		
Div. III Outdoor Track	87		
Year-Round	5,157	33 (.6%)	16 (.3%)
Championship/Bowl	1,642	2 (.1%)	0
Total	6,799	35 (.5%)	16 (.2%)

*Pending results of follow-up testing.

Checks sent for royalties from cable

Revenue from the 1988 cable-television royalties distributed by the Copyright Royalty Tribunal has been sent to selected directors of athletics and conference commissioners.

The total amount of money distributed was \$3,488,357. Institutions or conferences received a check for the number of events in which they were involved times a unit rate of \$3,893.

The royalty payments are for retransmissions of nonnetwork over-the-air broadcast programming beyond the local service area of the broadcast station. The rationale is that the copyright owner should be compensated when cable-television systems carry a telecast beyond the geographical area for which the sale of broadcast rights was negotiated. Royalties are not payable on cable retransmissions of national network programming.

AFCA sets guidelines for professional scouts

The American Football Coaches Association has drawn up guidelines that the organization claims will protect the academic welfare of the student-athlete and at the same time allow professional football leagues an adequate opportunity to identify prospects.

The guidelines are as follows:

■ Professional football scouts and representatives are welcome to visit campuses during October, at which time they may evaluate personnel and review film. Professional football scouts and representatives will not be provided access at other times during the fall season, including preseason practice.

■ Professional football scouts and representatives will be limited to a two-week visitation period

during spring practice. The exact time of the two-week visitation period is to be determined by each head football coach.

■ Film or tape will be available for viewing only during the established visitation periods (October, spring and three days for senior player evaluations) and shall be viewed only at designated viewing facilities. Under no circumstances shall the film or tape be removed from the campus or duplicated.

■ There will be three days provided for timing of seniors for evaluation. This will take place after the football season or after the completion of the bowl games.

An AFCA survey of 106 head football coaches at Division I-A institutions indicated that 97 of the programs would comply with the guidelines.

Basketball leagues approved

Three more summer basketball leagues—two for men and one for women—have been approved for student-athlete participation, bringing to 436 the number certified by the NCAA Council.

Other lists of approved summer leagues appeared in the April 22 and 29, May 6, 20 and 27, June 3, 10 and 24, July 8 and 22, and August 5 and 19 issues of The NCAA News.

Questions concerning the application process or the require-

ments for NCAA approval of summer leagues should be directed to Christopher D. Schoemann, legislative assistant, at the NCAA national office.

Men's leagues

Missouri—Blacktop 3 on 3, St. Louis.
Pennsylvania—Center Township Recreation Adult Summer Basketball League, Center Township.

Women's leagues

Missouri—Blacktop 3 on 3, St. Louis.

Championships corner

Division I men's and women's swimming: The NCAA Men's and Women's Swimming Committee is accepting proposed budgets for the 1994 and 1995 Division I Men's and Division I Women's Swimming and Diving Championships. Institutions interested in submitting proposed budgets should contact Michelle A. Pond, NCAA assistant director of championships, at the national office.

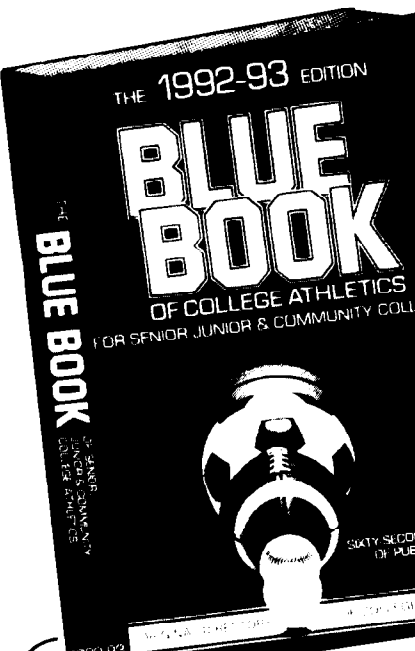

Now in its 62nd edition... the all new 1992-93

BLUE BOOK OF COLLEGE ATHLETICS FOR SENIOR, JUNIOR & COMMUNITY COLLEGES

The Original National Directory of College Coaches

- More Colleges • More Coaches
- More Conferences and Associations than ever before!

Sixty-Two Years of Continuous Publication
The All New 1992-93 BLUE BOOK OF COLLEGE ATHLETICS is the largest and most current College Coaches Directory ever published! It's packed with easy to find and easy to use athletic data from over 2,600 Senior, Junior, and Community Colleges, Conferences and related associations in the United States and Canada. All data is original, compiled and edited by our full time staff of editors and telemarketers... insuring you of the most current directory available!

Year after year, Colleges, Coaches, Professional Teams, High Schools, Libraries, Newspapers, and Businesses rely on this authoritative directory as their main source for college athletics.

The 1992-93 Edition Features

- Over 42,000 Coaches • Over 2,300 Colleges
- Over 300 Conferences and Associations
- Both male and female colleges and staffs
- New Coaches • New Colleges
- Over 500 pages

ORDER NOW!

Mail to: THE BLUE BOOK OF COLLEGE ATHLETICS
P.O. Box 931 Montgomery, AL 36101-0931

BLUE BOOK SATISFACTION GUARANTEED!
We guarantee your satisfaction with your purchase. If, for any reason, the Blue Book does not meet your expectations... simply return all or part of the order within 30 days. We will simply credit or refund you for the books returned... no questions asked!

☐ YES! Please send _____ copies of the 1992-93 edition of the BLUE BOOK OF COLLEGE ATHLETICS. My first copy is \$24.95 (plus postage and handling) and each additional copy is only \$16.00 (plus postage and handling).

☐ Please enter our Standing Order for _____ copies of the Blue Book, which will be shipped to me each year upon publication. I will earn a 10% discount (on the first copy only), for the current and all future editions.

ATTENTION (MR/MRS/MISS) _____ TITLE _____

NAME OF SCHOOL, COMPANY, OR INSTITUTION _____ DEPARTMENT _____

STREET ADDRESS _____ AREA CODE/TELEPHONE NO. _____

CITY _____ STATE _____ ZIP _____

SIGNATURE _____ PURCHASE ORDER NO. _____

☐ Check here for EXTRA SAVINGS. Payment enclosed for our 1992-93 copies—I SAVE postage and handling.

☐ Bill to address above for our 1993 copies (postage and handling charges are additional).

Mail to: THE BLUE BOOK OF COLLEGE ATHLETICS • P.O. Box 931, Montgomery, AL 36101-0931 **NB-9**

Revenue-fund checks sent for grants-in-aid

Checks totaling \$21 million were mailed August 28 to Division I member institutions in accordance with the number of grants-in-aid each school awarded during the 1990-91 academic year.

The distribution is the sixth and last installment in the NCAA revenue-distribution plan for 1992. The plan distributes money from the NCAA's seven-year, \$1 billion television contract with CBS to the membership.

The amounts distributed from the grants-in-aid fund is based on a formula using valuation points for each grant-in-aid or portion thereof awarded in sports in which the NCAA conducts championship competition.

For each grant up to 50 awarded, a school received one valuation point. For every additional grant from 51 to 100, the school received two valuation points for each. Schools received an additional 10 valuation points for each grant from 101 through 150 awarded, and an additional 20 valuation points for each grant above the 150th.

The value of each valuation point is \$87.07. The amount awarded to each school was determined by calculating the total number of valuation points, then multiplying that number by \$87.07.

With 301.29 grants-in-aid in 1990-91, the University of Wisconsin, Madison, earned the largest

Revenue-distribution funds

The amount of money in each fund in the 1992 NCAA revenue-distribution plan:

Fund	Total	Date
Basketball	\$31.5 million	Mailed
Division II	\$2 million	Mailed
Academic enhancement	\$7.425 million	Mailed
Special assistance	\$3 million	Mailed
Sports sponsorship	\$10.5 million	Mailed
Grants-in-aid	\$21 million	Mailed

distribution from the grants-in-aid fund—a total of \$320,052.

A total of 116 Division I member institutions awarded at least 151 grants during the academic year,

thereby earning a distribution of at least \$58,337. A total of 37 institutions awarded 50 or fewer grants, thereby receiving no more than \$4,354.



The NCAA News

[ISSN 0027-6170]

Published weekly, except bi-weekly in the summer, by the National Collegiate Athletic Association, 6201 College Boulevard, Overland Park, Kansas 66211-2422. Phone 913/339-1906. Subscription rate: \$24 annually prepaid; \$15 annually prepaid for junior college and high-school faculty members and students; \$12 annually prepaid for students and faculty at NCAA member institutions. No refunds on subscriptions. Second-class postage paid at Shawnee Mission, Kansas. Address corrections requested. Postmaster send address changes to NCAA Publishing, 6201 College Boulevard, Overland Park, Kansas, 66211-2422.

Cross country polls to run on Tuesdays

This year's preseason NCAA Division I men's cross country poll will be released September 8 and regular-season polls will be released every Tuesday beginning September 22.

The poll is conducted by the United States Cross Country Coaches Association and sponsored this year by Sporthill. It is coordinated by Don Kopriva, long-time correspondent in the Midwest for Track and Field News.

Regular-season polls will be released weekly on Tuesdays except for November 10, which follows a weekend when most teams are idle. The final poll will be released Monday, November 16, a week before the Division I championships at Bloomington, Indiana.

Coaches and other interested persons can call 708/960-3218 from Tuesday through Friday morning to hear a tape-recorded listing of each week's top 25 teams. No collect calls can be accepted. The poll also will be published weekly in The NCAA News.

Results of major men's cross country competitions also can be faxed to that same telephone number or mailed, with media guides and rosters, to Kopriva at 5327 Newport Drive, Lisle, Illinois 60532.

The 18-member panel of coaches voting in the poll includes Greg Roy, University of Connecticut; John Copeland, University of Rhode Island; Art Gulden, Bucknell University; Jim Fisher, University of Delaware; Doug Brown, University of Tennessee, Knoxville; John Goodridge, Wake Forest University; Mike Poehlein, Purdue University; Ron Warhurst, University of Michigan; Gordan Thomson, Loyola University (Illinois); Bill Bergan, Iowa State University; John Coughlan, Illinois State University; John McKenzie, Texas Christian University; Ken Garland, University of North Texas; Chick Hislop, Weber State University; Doug Max, Colorado State University; Dave Murray, University of Arizona; Vin Iannanna, Stanford University, and Rob Conner, University of Portland.

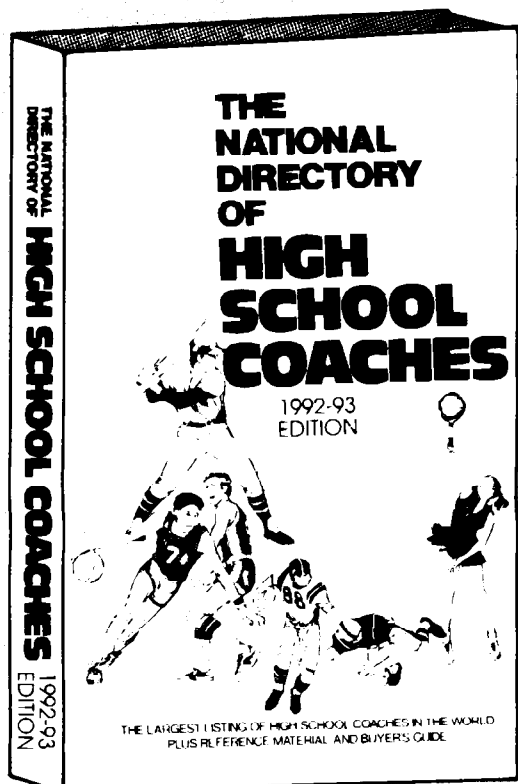

Now in its 30th Edition . . . the new NATIONAL DIRECTORY OF HIGH SCHOOL COACHES

for 1992-93

rated the No. 1 official information source for high school athletics!

This massive directory is revised and expanded each year to better cover the entire high school sports field. Only one publication, THE NATIONAL DIRECTORY OF HIGH SCHOOL COACHES, contains all 51 states and coaches for every sport from football to tennis to hockey in one volume. Each of our comprehensive entries includes state athletic associations, school names, addresses, phone numbers, school colors, athletic directors, coaching staffs (men and women's) and the names of the sports they coach—all in state, city, school order. Over 19,400 schools are asked to participate in this official annual census.

The 1992-93 edition is more than ever the largest and easiest-to-use reference guide for high school athletics. Year-after-year, coaches, libraries, college recruiters and researchers have come to rely on this authoritative directory which provides major up-to-date information they need about high school athletic departments. It is the indispensable book for those who need to keep abreast of today's ever-changing school athletics scene.

1992-93 EDITION FEATURES:

- *50,000 New Coaches Names
- *Over 187,000 Coaches
- *Over 19,400 Schools
- *Over 620 Pages
- *Deluxe Binding
- *Over 500 New School Addresses

TYPICAL ENTRY COVERS THESE VALUABLE FACTS:

- Your name, and the names of your coaching staff
- Your school name
- Your school address
- Your school phone number
- The sports coached by each coach

WAYS TO USE THIS REFERENCE TOOL:

1. General reference—addresses, phone numbers.
2. Locating speakers for coaching clinics.
3. Coaches contacting other coaches for references on athletes.
4. Recruiting athletes for colleges and universities.
5. Notifying coaches of state and regional conferences.
6. Market research, new product testing.
7. "Where to Buy" guide to the nation's top athletic suppliers.

ORDER NOW!

COACHES DIRECTORY ORDER FORM

To guarantee immediate delivery of each new edition of the Directory as soon as it is printed, place a **standing order** and receive a 10% discount (on first copy only), for this order and all future editions. Then your copies will be shipped to you automatically each year with full return privileges. Just check the appropriate box at right.

☐ **YES** please send _____ copies of the 1992-93 edition of THE NATIONAL DIRECTORY OF HIGH SCHOOL COACHES for me and my staff as soon as it is printed in September. My first copy is \$42.95 plus postage and handling and each additional copy is only \$26.00 (plus postage and handling).

☐ Please also enter our **standing order** for _____ copies of the DIRECTORY, which will be shipped to me each year upon publication. I will earn a 10% discount (on first copy only), for the current and all future editions.

Attention of _____ Your Name _____ Title _____

Name of School/Company/Institution, etc. _____ Department _____

Street Address _____ Area Code/Telephone No. _____

City _____ State _____ Zip _____

Signature _____ Date _____ Purchase Order No. _____

☐ Check here for **EXTRA SAVINGS**. Our payment enclosed for our 1992-93 copies. You pay postage and handling.

☐ Bill to address above (postage and handling charges are additional).

Mail to: Athletic Publishing Company • P.O. Box 931 • Montgomery, AL 36101-0931 NH-9

Gamecocks face nation's toughest schedule

By Richard M. Campbell
NCAA ASSISTANT STATISTICS
COORDINATOR

South Carolina, last year's regular-season toughest-schedule champion, begins this season as leader in the NCAA's 15th annual Division I-A preseason toughest-schedule survey. Miami (Florida), defending national co-champion and top-rated in the wire-service polls this year, is rated second.

The Gamecocks are the fifth preseason No. 1 to also have led the previous year's final ranking. The other teams were Notre Dame, three different times in 1978-79, 1985-86 and 1989-90, and Florida State (1980-81). The NCAA began rating the toughest schedules in 1978.

If Miami (Florida) coach Dennis Erickson's Hurricanes manage to finish No. 1 in the polls at the end of this season, they certainly will have earned it, assuming that their 1992 opponents show overall strength similar to 1991. It is no small task to capture a national championship facing the second toughest schedule in the country.

Only Colorado (1990) and Penn State (1982) were named the national champion or co-champion in the same season that they faced the nation's toughest schedule. Miami (Florida) finished 19th in the 1991 final regular-season ranking and co-champion Washington was 35th.

South Carolina's 1992 Division I-A opponents had a 79-38-2 record (bowl games included) last season against I-A opponents when not playing South Carolina. That is a .672 percentage, a hefty lead over the .655 by second-place Miami (Florida). West Virginia is third at .638.

Coach Sparky Woods' Gamecocks also face eight teams that played in bowls last season—the most of any team. Iowa, Northwestern and Southern California all face seven opponents on this year's schedule that went bowling last season.

Eleven colleges are facing six bowl teams each. They are Brigham Young, Duke, Florida State, Georgia Tech, Louisiana State, Maryland, Minnesota, Missouri, Ohio State, Purdue and Wisconsin.

Southern California is the only college facing five bowl winners. Those with four bowl winners on their schedules are Arizona, Brigham Young, Pittsburgh, Stanford and West Virginia.

How the program works

The NCAA preseason computer program answers only one question—what did your I-A opponents this season do last season, bowls included, when not playing you?

It is mandatory to delete the games against the team being ranked. Without doing that, a big winner like Miami (Florida), 11-0 last season (not counting bowls), would have no chance to rank high because its foes would start out 0-11, assuming it played exactly the same schedule as in 1991. Conversely, foes of an 0-11 team would enjoy an 11-0 start.

Remember, also, that all games against teams below Division I-A are deleted because I-A teams an-

nually win 75 percent of such games. "Toughest" always will be a subjective statement involving opinion and regional bias, no matter which ranking system is used.

Here are all teams whose opponents were at least three games above .500 last year against I-A foes (a minimum of nine I-A opponents is required for ranking; the number of I-A bowl opponents is in parentheses):

Division I-A	W	L	T	*Pct.
1. South Caro. (8).....	79	38	2	.672
2. Miami (Fla.) (5).....	71	37	2	.655
3. West Va. (4).....	70	39	3	.638
4. Southern Cal (7).....	74	44	1	.626
5. Brigham Young (6).....	81	50	3	.616
6. Maryland (6).....	66	42	3	.608
7. Georgia Tech (6).....	59	38	3	.605
8. Oklahoma St. (5).....	59	39	3	.599
9. Louisville (5).....	70	47	1	.597
10. Oregon St. (5).....	69	47	0	.595
11. Virginia Tech (5).....	60	42	1	.587
12. Iowa (7).....	73	51	3	.587
13. North Caro. St. (5).....	63	44	4	.586
14. Texas (5).....	61	44	0	.581
15. Temple (3).....	58	43	0	.574
16. Duke (6)*.....	63	47	2	.571
16. Northwestern (7)*.....	67	50	2	.571
18. Nebraska (3).....	56	42	3	.569
19. Minnesota (6).....	63	48	4	.565
20. Stanford (5).....	72	56	1	.562
21. Arizona (5).....	65	51	0	.560
22. Florida St. (6).....	64	50	3	.560
23. San Diego St. (5).....	65	51	4	.558
24. Ohio St. (6).....	63	50	2	.557
25. Missouri (6).....	55	44	4	.553
26. Purdue (6).....	63	51	3	.551
27. Auburn (5).....	56	46	1	.549
28. Kentucky (5).....	59	48	7	.548
29. Houston (5).....	63	52	1	.547
30. Clemson (4).....	52	43	3	.546
31. Syracuse (3).....	61	51	0	.545
32. Louisiana St. (6).....	64	54	0	.542
33. Hawaii (5).....	69	58	5	.542
34. Southern Miss. (4).....	57	49	2	.537
35. Bowling Green (2).....	55	47	7	.537
36. Baylor (3)*.....	59	51	3	.535
37. Penn St. (3)*.....	59	51	3	.535
38. Wake Forest (5).....	52	45	3	.535
39. Pacific (Cal.) (2).....	44	39	1	.530
40. California (3).....	59	53	1	.527
41. Wisconsin (6).....	61	55	2	.525
42. UTEP (5).....	62	56	4	.525
43. Kansas (5).....	56	51	5	.522
44. Wyoming (4).....	61	56	5	.520
45. Virginia (4).....	49	46	1	.516
46. Arkansas (4).....	54	51	2	.514
47. Ball St. (2).....	52	49	9	.514
48. Florida (4).....	57	54	2	.513
49. Oregon (4).....	59	56	1	.513
50. Michigan St. (5).....	57	54	5	.513

*Ties computed as half won, half lost.
*These are the only exact ties in percentage.

To a great extent, all preseason toughest-schedule rankings are based on the previous year. That means some teams may pull some "upsets" in the early season, but as the year progresses, those will seem less and less like upsets. That happens because it is difficult to compare team strengths from the previous year.

Only two preseason No. 1 teams finished first in the final list, but nine of the 14 final No. 1 teams were in the top 10 in the preseason list.

From this point in the season on, the NCAA toughest-schedule program will be based solely on 1992 results. The season-end ranking will not include bowl games.

Here are the year-by-year leaders in both programs, how they finished and how they started:

Preseason			Final		
Yr	Leader	Pct.	Rank	Pct.	
'78	Pittsburgh645	47	.514	
'79	Notre Dame708	4	.639	
'80	Penn St.661	3	.647	
'81	Florida St.684	7	.607	
'82	Florida St.614	5	.625	
'83	UCLA681	2	.641	
'84	Penn St.670	1	.613	
'85	Florida661	3	.660	
'86	Notre Dame672	3	.634	
'87	Notre Dame657	1	.673	
'88	Kentucky644	10	.595	
'89	Florida St.696	4	.611	
'90	Notre Dame709	4	.618	
'91	Florida St.679	4	.612	
Final			Preseason		
Yr	Leader	Pct.	Rank	Pct.	
'78	Notre Dame709	25	.552	
'79	UCLA655	3	.640	

'80	Florida St.	.673	26	.565
'81	Penn St.	.679	2	.656
'82	Penn St.*	.646	6	.591
'83	Auburn	.688	5	.616
'84	Penn St.	.613	1	.670
'85	Notre Dame	.707	14	.566
'86	Florida	.682	5	.618
'87	Notre Dame	.673	1	.657
'88	Virginia Tech	.648	11	.589
'89	Notre Dame	.655	5	.600
'90	Colorado**	.628	18	.561
'91	South Caro.	.644	5	.605

*National polls champion.
**National polls co-champion.

I-AA leaders

Texas Southern, 16th in last year's final ranking, is playing the toughest schedule in its division this season, according to the 10th annual Division I-AA NCAA preseason survey.

The 1992 I-AA and I-A foes of coach Walter Highsmith's Tigers had a 45-32-2 record vs. I-AA and I-A teams last season, playoffs and bowls included, when not playing Texas Southern. The .582 percentage by Texas Southern is the lowest ever in I-AA toughest-schedule rankings for the program's preseason No. 1 team. The Tigers open the season September 5 in Houston against Southwestern Athletic Conference foe Prairie View A&M.

This marks the first time in five years that Georgia Southern has not topped the preseason list. The Eagles play just six I-A and I-AA teams in 11 games, but the percentage easily would be No. 1 if the team played the minimum nine games against I-A and I-AA opponents.

McNeese State ranks second and Western Carolina is third. Eight teams are facing four teams that were in last year's I-AA playoff field or played in a bowl. They are Appalachian State, Eastern Illinois, Georgia Southern, McNeese State, Richmond, Southwest Missouri State, Tennessee Tech and Western Carolina.

Georgia Southern in 1990 is the only team to win the Division I-AA championship after playing the toughest regular-season schedule. Only two preseason toughest-season leaders have gone on to finish on top of the rankings at the end of the regular season—Florida A&M in 1983 and Georgia Southern in 1990. Last year's Division I-AA titlist, Youngstown State, is ranked 51st in the 1992 preseason chart.

In Division I-AA, all games vs. teams below I-AA are deleted. Here are the teams with schedules above the break even or .500 level (minimum nine I-A or I-AA opponents required for ranking; playoff and/or bowl teams in parentheses):

Division I-AA	W	L	T	*Pct.
1. Texas Southern (1).....	45	32	2	.582
2. McNeese St. (4).....	60	43	3	.580
3. Western Caro. (4).....	53	41	0	.564
4. Appalachian St. (4).....	62	51	0	.549
5. Eastern Ill. (4).....	60	51	2	.540
6. S'west Mo. St. (4).....	50	43	3	.536
7. New Hampshire (2).....	59	51	1	.536
8. Lafayette (0).....	46	40	1	.534
9. Holy Cross (0).....	54	47	2	.534
10. Princeton (0).....	49	43	2	.532
11. Massachusetts (3).....	53	47	0	.530
12. Tenn. Chaut. (3).....	53	47	1	.530
13. Tennessee Tech (4).....	56	52	0	.519
14. Harvard (0).....	48	45	0	.516
15. Florida A&M (2).....	49	47	0	.510
16. East Tenn. St. (2).....	52	50	2	.510
17. Indiana St. (3).....	44	43	3	.506
18. Western Ky. (3).....	48	48	2	.500
18. Dartmouth (1).....	46	46	0	.500
18. Western Ill. (2).....	45	45	1	.500
18. Fordham (1).....	43	43	0	.500

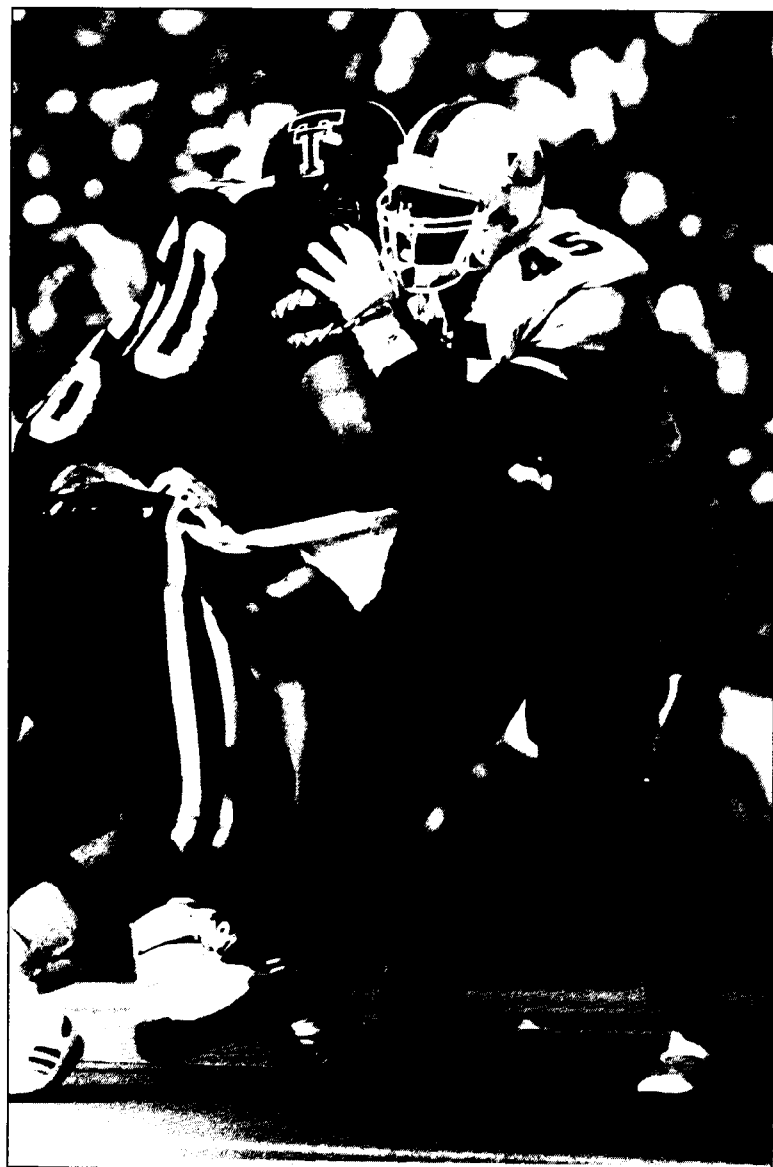

Hector Sierra photo

Linebacker Darrin Smith (right) and his Miami (Florida) teammates not only enter the 1992 season ranked No. 1 in the wire-service football polls and in defense of their second straight national title, but they also will begin the season with the nation's second-toughest schedule. South Carolina, last year's regular-season toughest-schedule champion, is ranked first in this year's NCAA preseason toughest-schedule survey. Miami finished 19th in the 1991 final regular-season toughest-schedule rankings, and national co-champion Washington ranked 35th.

18. Grambling (0).....	41	41	4	.500
------------------------	----	----	---	------

*Ties computed as half won, half lost.

Five other teams would have ranked but play less than nine games against either I-A or I-AA opponents. They are Georgia Southern, Central Florida, Bethune-Cookman, Howard and Prairie View A&M.

Gauging I-AA team strengths has proven to be even more difficult since division preseason ranking began in 1983. Three of the final leaders—Liberty in 1989, Georgia Southern in 1987 and James Madison in 1986—had schedules that were ranked 71st, 72nd and 72nd, respectively, in the preseason. Here are the year-by-year leaders in both programs, how they finished and how they started:

Preseason			Final	
Yr	Leader	Pct.	Rank	Pct.
'83	Florida A&M660	1	.640
'84	South Caro. St.617	18	.517
'85	Tennessee Tech590	16	.500
'86	South Caro. St.595	19	.520
'87	Western Ky.622	27	.482
'88	Ga. Southern588	2	.580
'89	Ga. Southern644	15	.541
'90	Ga. Southern#606	1	.677
'91	Ga. Southern621	10	.551
#Eventual national I-AA playoff champion.				

Final			Preseason	
Yr	Leader	Pct.	Rank	Pct.
'83	Florida A&M640	1	.660
'84	North Texas609	20	.495
'85	South Caro. St.680	2	.585
'86	James Madison620	72	.417
'87	Ga. Southern603	72	.418
'88	Northwestern (La.) ..	.598	16	.510
'89	Liberty635	71	.438
'90	Ga. Southern*677	1	.606
'91	Bucknell645	3	.576
*National I-AA playoff champion.				

*Eventual national I-AA playoff champion.

College football facts

Division I-A football increases to 107 teams in 1992 with the addition of two teams from I-AA—Arkansas State and Nevada—and the loss of Long Beach State, which dropped football. Division I-AA drops to 88 teams with the exit of the above-mentioned two and the addition of Tennessee-Martin from Division II.

Conference realignments seem to be the rage; only 10 true independent teams will remain in I-A for the 1993 season. New moves are Nevada into the Big West Conference, Akron into the Mid-American Conference and Fresno State from the Big West to the Western Athletic Conference. In 1993, Penn State will begin playing for the Big Ten Conference title and Arkansas State, Louisiana Tech, Northern Illinois and Southwestern Louisiana, all independents, will move into the Big West.

The true independents will be Army, Cincinnati, East Carolina, Louisville, Memphis State, Navy, Notre Dame, Southern Mississippi, Tulane and Tulsa.

The Southeastern Conference will begin divisional play in 1992 and will hold the first-ever conference-championship game in Division I-A. Champions of the league's Eastern and Western divisions will meet December 5 in Birmingham, Alabama.

Executive Committee minutes

Meeting August 12-15, 1992

1. **Opening Remarks.** NCAA President Judith M. Sweet, University of California, San Diego, reviewed the meeting schedule, noting that the first day would be devoted to a review of the NCAA championships program and related issues.

2. **Previous Minutes.** It was voted that the minutes of the May 3-5 meeting be approved as distributed.

3. **Actions Taken by Executive Director.** It was voted that the actions taken by the executive director on behalf of the Executive Committee since the May 3-5 meeting be approved.

4. **Administrative Committee Minutes.** It was voted that the minutes of Administrative Committee Telephone Conference Nos. 8-14 pertaining to actions taken on behalf of the Executive Committee be approved as distributed.

5. **Review of Championships Program.** The Executive Committee turned its attention to a comprehensive review of and planning for the championships program and the principles, philosophies and policies that govern the championships. It was agreed that the committee would attempt to develop general concepts and principles on which to base decisions regarding all aspects of the championships program and perhaps divide into subcommittees to further define and apply those concepts and principles. It identified those issues that require immediate attention and those that could be delayed until the December 1992 or May 1993 meetings; the latter included matters related to officiating and to the size and composition of sports committees.

a. The Executive Committee was advised that the Budget Subcommittee, during its July 20-21 and August 11 meetings, had set aside approximately \$4.3 million in unallocated funds in anticipation of decisions that might be made at this meeting, either for 1993-94 or future years.

b. It was noted that the annual rights fee from the CBS television contract, when averaged over the seven-year period of the contract, was approximately \$143 million per year. It was the sense of the meeting that in view of the uncertain future of television negotiations upon the expiration of the current contract (i.e., after the 1996-97 academic year), the rights fees in excess of \$143 million should be placed in reserve each year.

c. The Executive Committee reached consensus on the following principles that would guide its deliberations and actions on championships matters:

(1) That the championships program is a priority of the Association relative to other Association programs and services, and that enhancement of the championships program and the revenue-distribution plan are not mutually exclusive;

(2) That men's and women's championships should be treated equitably in terms of field sizes, per diem allowances and travel party expenses;

(3) That championships formats should place emphasis on quality competition for elite teams and student-athletes, while providing appropriate access for conferences, and taking into consideration the financial implications of such access;

(4) That consideration should be given to establishing sponsorship levels to determine the treatment of specific championships field sizes, the continuation of championships or establishment of new championships, and

(5) That while host institutions should be held accountable for some measure of fiscal responsibility, revenue generation should not be the determining factor in the selection of sites for championships competition.

6. **Subcommittee Reports.** The subcommittees reported on their respective discussions. The staff was asked to summarize the discussions in written form for review by the Divisions I, II and III Championships Committees in their separate sessions the following afternoon.

7. **Report of Budget Subcommittee.** NCAA Secretary-Treasurer B. J. Skelton of Clemson University, chair of the Budget Subcommittee, presented its report regarding the 1992-93 general operating budget.

a. Skelton called the Executive Committee's attention to the following actions of the subcommittee:

(1) Reaffirmed its May decision to balance the budget with revenues available during each fiscal year, rather than transferring moneys from the Funded Operating Reserve to balance the budget;

(2) Separated the revenues and expenses related to the National Youth Sports Program

and the NCAA Foundation from NCAA operating revenues and expenses;

(3) Increased the membership trust to two percent of the television rights fees from CBS Sports;

(4) Relative to the conference grant fund, specified that all Division I conferences eligible for automatic qualification into the Division I Men's and/or Women's Basketball Championships be provided the same grant amounts, respectively (i.e., \$96,000 for the men's championship and \$32,000 for the women's championship), regardless of whether the conference has been granted automatic qualification;

(5) Determined that the East Coast Conference, which no longer meets the six-member requirement, would receive \$69,000 from the conference grant program if it has at least six members no later than December 31, 1992;

(6) Approved grants to affiliated organizations;

(7) Provided moneys in the 1992-93 budget for two new positions to staff the Committee on Infractions independently of the national office enforcement staff;

(8) Approved that effective in 1992-93, the Association annually would make unrestricted contributions to the institutions at which the NCAA president and secretary-treasurer are employed, in the amounts of \$25,000 and \$15,000, respectively, in recognition of the significant demands on these individuals by the Association and their institutions' willingness to permit them to meet these demands, and

(9) Noted that the budget also included a \$5,000 increase in the academic-enhancement fund, bringing to \$30,000 the amount sent to each Division I institution.

b. It was voted that the minutes of the Budget Subcommittee's July 20-21 meeting be approved as distributed.

c. It was voted that the 1992-93 general operating budget be approved as submitted.

8. **NCAA Foundation.** NCAA Executive Director Richard D. Schultz provided a status report on the NCAA Foundation. He noted that Foundation President Robert Khayat had resigned his position, and that a replacement for him would be sought subsequent to the October meeting of the Foundation board of directors.

a. It was noted that these circumstances provided an opportunity to evaluate the Foundation's purpose and refocus on fundraising efforts, as opposed to programmatic activities, in order to create an endowment to fund other Association activities, primarily scholarships. In this regard, it was noted that no new Foundation programs would be initiated.

b. Discussion ensued regarding the membership's perception of the Foundation, the corporate-partner program and the possibility of U.S. Olympic Committee funding for Olympic sports at NCAA member institutions.

9. **Report of Committee on Competitive Safeguards and Medical Aspects of Sports.** The Executive Committee took the following actions on the competitive-safeguards committee's report:

a. Denied the request that NCAA drug-testing crew members and couriers for the Division I Men's Basketball Championship be provided tickets free of charge; reaffirmed the Division I Men's Basketball Committee's position in this regard (i.e., that at preliminary rounds, drug-testing crew members may sit in the nonparticipating teams' section if space permits; that at the Final Four, the drug-testing crew members and site coordinator will be offered the opportunity to purchase one ticket for a seat in the stands; and that the 12 couriers will not be provided seating and must remain in the drug-testing area during the games); and agreed that for all other NCAA championships, drug-testing crew members and couriers would be provided seating on a space-available basis;

b. Denied the request that for all NCAA championships, couriers be issued credentials and tickets to the session they were hired to work if drug testing does not occur;

c. Approved that at the National Collegiate Men's and Women's Gymnastics Championships, two student-athletes per event be tested (first place and one at random), rather than the current four per event;

d. Specified that beginning with the 1993-94 academic year, any laboratory used for NCAA drug testing must be certified through the College of American Pathologists Athletics Drug-Testing Program;

e. Received the results of the drug testing conducted January through June 1992, and

f. Approved revisions in drug-testing protocol as recommended by the committee.

g. The Division I Championships Committee recommended, and the Executive Committee concurred with the recommendation, that the competitive-safeguards com-

mittee be asked to consider what effect there would be on the drug-testing program if its budget was reduced to \$2 million. It was the sense of the meeting that reductions could be made, primarily in the championships drug testing area, without diminishing the effectiveness of the program.

10. **Report of Committee on Women's Athletics.** The Executive Committee reviewed a request that funds be provided for an issues panel to be conducted by the Committee on Women's Athletics at the September meeting of the National Association of Collegiate Women Athletic Administrators. The cost was estimated at \$2,000. The Executive Committee authorized the executive director to act on this and other similar requests in the future involving expenses for NCAA committee members to meet with groups whose work is related to their own or to participate in activities of that nature. (Note: The executive director subsequently approved this request.)

11. **Report of Gender-Equity Task Force.** Phyllis L. Howlett of the Big Ten Conference, cochair of the task force, summarized that group's discussions to date. The Executive Committee commended Howlett and the task force for its work thus far.

12. **Proposed Legislation for 1993 Convention.** The Executive Committee reviewed proposed legislation for the 1993 Convention related to its responsibilities or that would affect the general operating budget. It took the following actions:

a. Proposal No. 64. Agreed to oppose legislation to establish March 1 as the first permissible contest date during the traditional segment in Division I baseball, noting that it would necessitate the College World Series being played in late June or early July.

b. Proposal No. 88. Reviewed legislation to specify that National Collegiate Championships that do not meet the minimum percentage sponsorship criteria for maintaining the championships may continue to be sponsored during the 1994-95 academic year, thereby extending by one year the current moratorium on the discontinuation of such championships.

Subsequent to its review of the championships program and consistent with its position that all existing championships should be provided an opportunity to continue, the Executive Committee agreed to submit similar legislation, if necessary, that would incorporate division championships that are in danger of falling below the minimum sponsorship requirements and, if such legislation was not necessary, to withdraw it at a later date and support Proposal No. 88.

c. Proposal No. 89. Took no position at this time on legislation to permit championships that do not meet minimum sponsorship criteria to be sponsored without the provision of transportation and per diem expenses.

d. Proposal No. 90. Agreed to take no action on a proposal to permit a member of Division I to be classified in Division II or III in the sport of football and to specify that such an institution not be permitted to compete for the Division II or III football championships.

e. Proposal No. 96. Agreed to oppose legislation to increase from four to five the size of the Division I-AA Football Committee, and to specify that the additional member be selected from an institution that is eligible for but elects not to participate in the Division I-AA Football Championship.

f. Proposal No. 97. Agreed to oppose legislation to limit membership on the Division I-AA Football Committee to individuals from institutions that are eligible for and elect to participate in the Division I-AA Football Championship.

g. **Joint Policy Board.** Agreed to support legislation to establish an NCAA Joint Policy Board, comprising the Administrative Committee and the officers of the Presidents Commission, to review and concur in the Association's budget, legislative process and agenda, evaluation and supervision of the executive director, and other nonlegislative policies as may be identified by the Council or the Presidents Commission.

h. **Committee on Infractions.** Agreed to support legislation to increase from six to eight the size of the Committee on Infractions, and to specify that the two additional members shall be members of the general public.

i. **Infractions Appeal Committee.** Agreed to support legislation to establish an Infractions Appeals Committee to replace the Council steering committees as the appellate bodies related to findings of major violations by the Committee on Infractions.

j. **Heritage Bowl.** Agreed to support legislation to specify that all members of the Mid-Eastern and Southwestern Athletic Conferences shall participate in the Division I-AA Football Championship, if eligible

and selected for participation, and that members of those conferences that participate in the Division I-AA Football Championship shall not participate in the Heritage Bowl during the same year.

k. **Basketball Officiating Committee.** Agreed to support legislation to increase the Basketball Officiating Committee from 12 to 16 members, and to specify that the additional members shall represent men's and women's basketball officiating interests in Divisions II and III, respectively.

l. **Individual-Eligibility—Drug Testing.** Agreed to support legislation specifying that all student-athletes who test positive for a banned drug during an initial positive drug test will lose one season of competition or the equivalent of one season of competition during their period of ineligibility.

m. **Initial-Eligibility Clearinghouse.** Agreed to support legislation to specify that the fulfillment of academic credentials necessary to receive an official visit before an early signing period in Division I, and the fulfillment of the Association's freshman academic requirements in Divisions I and II, shall be certified by an initial-eligibility clearinghouse approved by the Council.

It was the sense of the meeting that the Association should not absorb the entire cost of administering the clearinghouse, and that student-athletes should pay the cost of obtaining certification.

13. **Application of Bylaw 31.2.2.4.** The Executive Committee reviewed situations in which several Canadian student-athletes who later attended NCAA member institutions received nonpermissible stipends and/or educational expenses for practice and competition expenses through the national governing bodies in their sports.

a. As a result of these violations, eight member institutions had declared 14 student-athletes ineligible; another 14 at nine institutions had received such expenses but had completed their eligibility before discovery of the violation. It appeared that 16 of the student-athletes participated in post-season competition, with the possibility of 11 additional student-athletes who also may have competed in such events. It was noted that Bylaw 31.2.2.4 specified that performances by ineligible student-athletes in NCAA championships shall be vacated automatically.

b. The enforcement staff recommended that the provisions of Bylaw 31.2.2.4 not be applied in this instance, inasmuch as it was determined that those institutions neither knew nor had reason to know about the stipends and, as a result, regular-season won-lost records were not affected; and that the involved practice was not recognized either by Canadian officials or NCAA member institutions as improper. Further, it was noted that since 1991, Bylaw 12.1.2.4 has permitted the provision of developmental training funds by a national governing body.

c. It was voted that the provisions of Bylaw 31.2.2.4 not be applied in this instance.

14. **Revisions of Bylaw 31 Misconduct, Penalties and Fines Regulations.** The Executive Committee reviewed proposed revisions of the definition of misconduct related to NCAA championships and the penalties and fines attendant to both misconduct and failure to adhere to established championships policies and procedures. It was noted that the revisions were intended to extend the misconduct provisions to encompass situations that occurred incident to an event, rather than just those occurring relative only to practice and competition; to clarify treatment of situations that occur away from the site of competition or practice, and to provide consistency in the penalties available to sports committees in treating misconduct incidents and cases of failure to adhere to established policies and procedures.

It was voted that the regulations be revised as recommended.

15. **Playing Rules.** The Executive Committee reviewed four matters related to its oversight responsibility for playing rules in the areas of player safety, financial impact and image of the sport.

a. **Rules changes.** The Executive Committee took the following actions on recommendations from committees with rules-making responsibility:

(1) Men's ice hockey.

(a) Approved the recommendation that language be added to the helmet rule recommending that players, including goalkeepers, wear helmets approved by the Hockey Equipment Certification Council, and

(b) Denied the recommendation that the three-man officiating system (two referees and one linesman) be mandated as the exclusive officiating system for intercollegiate men's ice hockey, noting that no sport for which the NCAA writes rules is permitted

to mandate, for regular-season competition, a specific number of officials beyond a minimum; but noted that a sports committee could mandate a specific system to be used in NCAA championships competition.

(2) Wrestling.

(a) Approved that the following language be added to rules regarding serious injury: "If a contestant is rendered unconscious, he shall not be permitted to continue in the match after regaining consciousness without the approval of a physician"; and noted that all sports committees with rules-making responsibility should consult with the Committee on Competitive Safeguards and Medical Aspects of Sports before submitting any recommendation relative to safety of the sport, and

(b) Approved that mats purchased after August 1993 must meet the specifications regarding size and thickness that currently are recommended by the Wrestling Committee.

b. **Appeal of prohibition of basketball gloves.** The Executive Committee reviewed a written appeal by KSL Sports, Inc., of the decisions of the Men's and Women's Basketball Rules Committees to prohibit the use of a glove in intercollegiate basketball competition conducted under the Association playing rules.

(1) It was noted that the committees had voted to disallow the use of such gloves on the basis of the rule that states: "Any equipment that is unnatural and designed to increase a player's height or reach, or to gain an advantage, shall not be used. Equipment used must be appropriate for basketball." The Executive Committee also noted the rules committees' conclusions that the game of basketball was intended to be played with bare hands, that the use of gloves provided an unnatural advantage in terms of ball control and ball handling and, therefore, gloves were inappropriate for the sport.

(2) It was voted that the decisions of the Men's and Women's Basketball Rules Committees to prohibit basketball gloves be sustained.

c. **Commercial logos on courts and fields.** The Executive Committee reviewed actions taken in May 1992 regarding the prohibition of commercial advertising on playing fields and courts. It was noted that at that meeting, the Executive Committee approved rules prohibiting such advertising, as recommended by the Men's and Women's Basketball and the Football Rules Committees; agreed that this issue was within the rules committees' purview in light of the effect such advertising could have on officiating, and agreed that the issues did indeed fall under the Executive Committee's oversight responsibility for rules related to the image of the sport. Subsequent to May 1992, the Executive Committee was asked to review its position in light of current contracts and the financial implications.

(1) It was the sense of the meeting that the three rules committees should be consistent in their resolution of concerns related to these rules; that it would be helpful to establish parameters that would permit such commercial advertising without impacting officiating or the image of the sport; that televising networks may have some legitimate concerns about commercial identification and potential conflicts with advertisers, and that consideration should be given to a resolution compatible with the Executive Committee's policy that commercial signage should not be visible at facilities in which NCAA championships competition is conducted.

(2) It was voted that the matter be referred to the Men's and Women's Basketball and the Football Rules Committees for further consideration in light of the above sentiment; and that they consult with representatives of the Collegiate Commissioners Association in an effort to resolve these concerns and establish appropriate parameters.

d. **Appeal for Division III exception to football playing rules.** The Executive Committee reviewed a request made on behalf of the Division III Steering Committee that in accordance with the provisions of Bylaws 21.3.4, 21.3.5 and 21.3.6 (which permit division-wide exceptions to playing rules under specified conditions), an exception be made for Division III football to the rule requiring a 25-second clock.

(1) The Executive Committee also reviewed a memorandum from the Football Rules Committee indicating that while a simple majority of its members favored an exception, the committee's own procedures traditionally required a two-thirds majority for a rules change. The rules committee noted that it was divided on this issue and would support any decision reached by the

Minutes

► Continued from page 9

Division III Championships and Executive Committees.

(2) It was voted that an exception to the rule requiring the use of 25-second clocks be permitted for Division III football.

16. Convention and Meeting Planning. The Executive Committee took the following actions regarding planning for the 1993 and future NCAA Conventions and the formalization of a meeting planning function for the national office:

a. Approved a revised format and schedule for the 1993 Convention to accommodate the establishment of a Presidential Agenda Day, and agreed that notice of the revised schedule should be included in The NCAA News as soon as possible, including the fact that overflow accommodations would be arranged for the opening business session;

b. Authorized the staff to pursue hotel negotiations for the 1996 Convention, and agreed to withhold the announcement of a site until the contracts with the hotels have been signed, and

c. Received information regarding initial discussions related to the establishment of a more formalized meeting planning function for Association committees, and agreed that the staff should pursue the development of a plan in this regard.

17. Future Meeting Dates and Sites. The Executive Committee took the following actions regarding future meeting dates and sites:

a. Agreed to conduct its May 1993 meeting May 4-6, rather than May 2-4, in Monterey, California; agreed that other future May and August meetings should be scheduled so as not to begin on a weekend; noted that it was not possible to revise the December meeting schedule to avoid the same;

b. Asked the staff to explore alternatives for coordinating dates for the Council and Executive Committee meetings relative to one another;

c. Agreed that if the August 1993 meeting could not be held at Beaver Creek, Colorado, consideration should be given to conducting that meeting at The Greenbrier, White Sulphur Springs, West Virginia. San Francisco and San Diego also were suggested, and

d. Noted the following remaining dates:
(1) August 11-13, 1993; site to be determined. (Championships committees, August 11-12.)

(2) December 5-6, 1993, Kansas City, Missouri; hotel to be determined. (Championships committees, December 5-6.)

(3) May 3-5, 1994; site to be determined. (Championships committees, May 3-4.)

(4) August 10-12, 1994; site to be determined. (Championships Committees August 10-11.)

(5) December 4-5, 1994, Kansas City, Missouri; hotel to be determined. (Championships committees, December 4-5.)

18. National Collegiate Championships and Related Matters. Eugene F. Corrigan, Atlantic Coast Conference; Jerry M. Hughes, Central Missouri State University, and Mary R. Barrett, University of Massachusetts, Boston, chairs of the Divisions I, II and III Championships Committees, respectively, reported their committees' actions on recommendations from sports committees.

The Executive Committee took the following actions on the committees' recommendations regarding their respective championships:

a. Field hockey.

(1) **Division I.** Approved the elimination of the third-place game at the Division I Field Hockey Championship.

(2) **Division III.** Agreed to retain the third-place game at the Division III Field Hockey Championship, providing it does not preclude the championship game from being concluded on its scheduled date.

b. Men's and women's golf.

(1) National Collegiate women.

(a) Designated the University of North Carolina, Wilmington, as the host institution for the 1995 National Collegiate Women's Golf Championships, May 24-27;

(b) Designated Louisiana State University and the University of Arizona as host institutions for the 1993 East and West regional tournaments, respectively, May 13-15, and

(c) Reduced from 14 to seven the number of rounds that Divisions II and III institutions must play in order to be eligible for selection to the championships, with at least three of those rounds played after January 1.

(2) Division I men.

(a) Approved that effective with the 1993 Division I Men's Golf Championships, the 36-hole cut be made at the low 15 teams, excluding ties, and the low three individuals, including ties, who are not on those teams (approximately 78 players);

(b) Changed the dates of the regional qualifying tournaments from Thursday through Saturday to Wednesday through Friday, effective with the 1993 championships;

(c) Designated the University of Virginia, Ohio State University and Brigham Young University as host institutions for the 1993 East, Central and West regional qualifying tournaments, respectively, May 19-21;

(d) Realigned California State University, Fresno, from District 8 to District 7, and Georgia Southern University from District 3 South to District 3 North for selection purposes, effective with the 1993 championships, and

(e) Received a report on a misconduct incident that occurred during the 1992 championships.

(3) **Division II men.** Remanded to the Division II subcommittee of the Men's and Women's Golf Committee for more information the recommended realignment of institutions for selection purposes, and asked that it consider a more equal allocation of berths per region.

(4) **Division III men.** Approved the realignment of several institutions from District 4 to District 5 for selection purposes, effective with the 1993 championships.

c. Men's gymnastics.

(1) Declined to permit participating institutions or officials in the National Collegiate Men's Gymnastics Championships to purchase restricted-use airline tickets to travel to the championships;

(2) Took the following actions on the recommendations of the Men's Gymnastics Committee, effective with the 1993 championships, and commended the committee for its efforts to reduce the event's deficit:

(a) Reduced the length of the competition from three to two days;

(b) Reduced from eight to six the number of teams and from six to three per event the number of individuals that qualify for the championships, and

(c) Reduced from 10 to six the number of teams that qualify for each regional tournament;

(3) Denied the request that the per diem be reduced from \$80 to \$40, and noted that actions considered later in the meeting may affect the event's continuation, regardless of its revenue status, and

(4) Designated the University of Oklahoma as the host institution for the West regional of the 1993 championships, April 3.

d. Women's gymnastics.

(1) Designated the following as host institutions for regional meets of the 1993 National Collegiate Women's Gymnastics Championships, April 3: Central—Louisiana State University; Midwest—Utah State University; Northeast—Ohio State University; Southeast—University of Georgia, and West—Oregon State University;

(2) Designated the University of Utah as the host institution for the 1994 championships, April 21-23, and

(3) Revised the formula for determining the dates of the competition to specify that if the regional meets or championships fall on the same weekend as the men's and Women's Final Four, the competition would be moved one week later.

e. Divisions II and III men's ice hockey.

(1) **Division III.** Awarded automatic qualification for the 1993 Division III Men's Ice Hockey Championship to the Minnesota Intercollegiate and State University of New York Athletic Conferences, and denied a waiver of the six-member requirement in order for the Northern Collegiate Hockey Association to be eligible for automatic qualification.

(2) **Division II.** Approved the following regarding the establishment of the inaugural Division II Men's Ice Hockey Championship:

(a) That the two participating teams play a two-game series, plus a mini-game if necessary;

(b) That the championship be conducted the second full weekend in March on the campus of one of the participating teams, with the teams being selected the Sunday before the championship;

(c) That officials' fees be as follows: \$150 for two referees, \$75 for one linesman, and \$25 for a back-up official from the local area, and

(d) That the squad size be 21 and the official traveling party 26.

f. Men's lacrosse.

(1) **Division I.** Denied the recommendation that the per diem for the Division I Men's Lacrosse Championship be reduced from \$120 to \$80, and noted that actions considered later in the meeting may affect the continuation of the championship, regardless of its revenue status.

(2) **Division III.** Approved that the Division III Men's Lacrosse Championship

would continue to be played at the same site as the Division I championship.

g. Women's softball.

(1) Division I.

(a) Awarded automatic qualification for the 1993 Division I Women's Softball Championship to the following: Big Eight, Big Ten, Big West, Mid-American Athletic, Pacific-10 and Western Athletic Conferences;

(b) Approved a \$1,500 honorarium for the University of Oklahoma serving as the host institution for the 1992 Women's College World Series, and

(c) Specified that effective with the 1993 championship, prospective host institutions for regional tournaments be required to guarantee a minimum of \$2,000 in net receipts (rather than \$4,000 for two-team regionals and \$5,000 for three-team regionals, as recommended by the Women's Softball Committee); and noted that if this minimum were guaranteed by the prospective host institutions, the site would be awarded to the higher-seeded team, providing other established criteria were met.

(2) Division II.

(a) Revised the dates for the Division II Women's Softball Championship from the third full weekend in May to the weekend of the third Saturday in May;

(b) Awarded automatic qualification to the following for the 1993 championship: California Collegiate Athletic Association, Mid-America Athletic Association, and the Great Lakes Intercollegiate Athletics, New England Collegiate, North Central Intercollegiate Athletic, Northern California Athletic, Pennsylvania State Athletic and Sunshine State Conferences;

(c) Realigned several institutions in the Central and Midwest regions for selection purposes, as recommended by the Division II subcommittee, and

(d) Received a report on a misconduct incident that occurred during the 1992 championship.

(3) Division III.

(a) Declined to permit the Division III subcommittee of the Women's Softball Committee to conduct a national poll;

(b) Awarded automatic qualification to the following for the 1993 Division III Women's Softball Championship: Iowa Intercollegiate Athletic, New Jersey Athletic, Ohio Athletic and Massachusetts State College Athletic Conferences, and the Michigan Intercollegiate Athletic Association, and

(c) Designated Millikin University as the host institution for the 1993 championship, May 20-23.

h. Men's and women's tennis.

(1) Division I.

(a) Revised the dates for the 1993 Division I Men's Tennis Championships from May 21-30 to May 14-23; and revised the formula for future dates, beginning in 1995, to specify that the competition will conclude the second to last Sunday in May (the 1994 dates remain unchanged), and

(b) Effective with the 1993 championships, realigned Florida State University from Region III to Region II, Northeast Louisiana University from Region III to Region VI, and California State University, Fresno, from Region VIII to Region VII, for selection purposes.

(2) Division II.

(a) Designated the University of Central Oklahoma as the host institution for the 1993 Division II Men's Tennis Championships, May 14-20, and

(b) Designated California State Polytechnic University, Pomona, as the host institution for the 1993 Division II Women's Tennis Championships, May 7-13.

(3) Division III.

(a) Approved for the 1993 Division III Men's Tennis Championships only that the current eight-region alignment be changed to four regions, with two teams, eight singles players and four doubles teams selected from each region and the remaining participants selected at large;

(b) Designated Kalamazoo College as the host institution for the 1993 men's championships, May 16-23;

(c) Effective with the 1993 championships, revised the formula for determining the dates to specify that the competition would begin the Monday of the third full week in May;

(d) Received a report on a misconduct incident that occurred during the 1992 men's championships;

(e) Approved that results from fall competition (beginning September 1) would be considered for selection purposes for the men's championships, and

(f) Designated Carleton College as the host institution for the 1993 Division III Women's Tennis Championships, May 11-17.

i. Men's and women's track.

(1) Division I.

(a) Declined to require that institutions

engage in a minimum of six regular-season contests in men's and women's cross country, indoor and outdoor track in order to be eligible for those respective championships;

(b) Designated the University of Tennessee, Knoxville, and the University of Oregon as the host institutions for the 1995 and 1996 Division I Men's and Women's Outdoor Track and Field Championships, May 30-June 3 and May 29-June 1, respectively;

(c) Designated the University of Arkansas, Fayetteville, as the host institution for the 1994 Division I Men's and Women's Cross Country Championships, November 21;

(d) Designated the following as host institutions for regional qualifying meets of the 1992 cross country championships, November 14: Districts 1 and 2—Lehigh University; District 3—Furman University; District 4—Indiana University, Bloomington; District 5—Iowa State University; District 6—University of North Texas; District 7—University of Utah, and District 8—University of Arizona, and

(e) Received reports on two misconduct incidents and one violation of established policy and procedure that occurred during the 1992 indoor and outdoor track championships.

(2) Division II.

(a) Designated the following as host institutions for the regional qualifying meets of the 1992 Division II Men's and Women's Cross Country Championships: East—Slippery Rock University of Pennsylvania; South—Mississippi College; Great Lakes—Ferris State University; Central—University of Nebraska, Omaha, and West—Portland State University;

(b) Designated Portland State University as the host institution for the 1993 cross country championships, November 20, and the University of Nebraska, Kearney, as the host institution for the 1994 championships if it is able to serve in that capacity;

(c) Designated Saginaw Valley State University as the host institution for the 1994 Division II Men's and Women's Indoor Track Championships, March 11-12;

(d) Designated Abilene Christian University as the host institution for the 1993 Division II Men's and Women's Outdoor Track and Field Championships, May 27-29, and

(e) Approved that an institution wishing to host an indoor meet (other than a conference meet) during the period February 28-March 7, 1993, or an outdoor meet (other than a conference meet) during the period May 15-22, 1993, must register the meet with the NCAA no later than December 1, 1992, for the 1993 indoor championships and no later than March 1, 1993, for the 1993 outdoor championships in order for performances during those meets to qualify for the championships.

(3) Division III.

(a) Designated the following as host institutions for regional qualifying meets of the 1992 Division III Men's and Women's Cross Country Championships, November 14: Midwest—Augustana College (Illinois); New England—University of Southern Maine; New York—Union College (New York); South/Southeast—Albion College;

(b) Designated Grinnell College as the host institution for the 1993 cross country championships, November 20;

(c) Designated the University of Wisconsin, Oshkosh, as the host institution for the 1994 Division III Men's and Women's Indoor Track Championships, March 11-12, and

(d) Designated North Central College as the host institution for the 1994 Division III Men's and Women's Outdoor Track and Field Championships, May 25-28.

j. Wrestling.

(1) Division I.

(a) Designated California University of Pennsylvania and Eastern Illinois University as the host institutions for the East and West regional tournaments, respectively, of the 1993 Division I Wrestling Championships, March 5-6;

(b) Designated the University of Iowa as the host institution for the 1995 championships, March 16-18, and

(c) Received reports of two misconduct incidents that occurred during the 1992 championships.

(2) **Division III.** Designated Manchester College as the host institution for the regional tournament of the 1993 Division III Wrestling Championships, February 20 or 27.

k. Division I baseball.

(1) Authorized the Division I Baseball Committee to require that designated representatives of participating institutions attend official functions of the Division I Baseball Championship (i.e., banquet, administrative meetings, press conferences, opening ceremony and autograph sessions); noted that failure to comply with the re-

quirement would subject institutions or individuals to the provisions of Bylaw 31.1.9.1 regarding failure to comply with established championships policies and procedures; and agreed that this authority would be extended to all sports committees for their respective championships;

(2) Authorized the committee to determine the order of games for the first two days of the College World Series after the participating teams are known, and directed the committee to consult with the televising network in this regard before making that determination, and

(3) Received a report of a violation of established policy and procedure that occurred during the 1992 College World Series.

1. Division I men's basketball.

(1) Noted that a recommendation regarding the amounts allocated to conferences via the conference grant program was rendered moot by the earlier action of the Executive Committee;

(2) Approved that effective with the preliminary rounds of the 1996 Division I Men's Basketball Championship and the Final Four in 1998, no session of the championship may be conducted in a metropolitan area that permits an open sports book; and that facility advertisements (e.g., signage) promoting open sports book gambling must be covered at the facility's expense [for 6, against 1];

(3) Authorized the Division I Men's Basketball Committee to release annually to each conference commissioner the overall and nonconference ratings percentage indices for that conference's members, and to release to independent institutions their respective RPIs;

(4) Expressed support for the recommendation that the winning team in the second game of evening sessions of the tournament be provided the option of deferring drug testing until the morning after competition, regardless of the starting time of the competition (currently, winning teams are provided that option only if competition begins at 9 p.m. or later); but agreed to refer the recommendation to the Committee on Competitive Safeguards and Medical Aspects of Sports for comment before taking final action;

(5) Established a minimum seating capacity of 30,000 for facilities bidding to host the 1998, 1999 and 2000 Final Four, and

(6) Received reports of four misconduct incidents or violations of established policy and procedure that occurred during the 1992 championship.

m. Division I women's basketball.

(1) Awarded automatic qualification for the 1993 Division I Women's Basketball Championship to the following: Atlantic Coast, Atlantic 10, Big East, Big Eight, Big Sky, Big Ten, Big West, Missouri Valley (formerly the Gateway Collegiate Athletic Conference), Metro Atlantic Athletic, Metropolitan Collegiate Athletic, Mid-American Athletic, Mid-Continent (formerly the North Star Conference), Midwestern Collegiate, Ohio Valley, Pacific-10, Southeastern, Southern, Southland, Southwest, Sun Belt, West Coast and Western Athletic Conferences, and the Colonial Athletic Association;

(2) Authorized the Division I Women's Basketball Committee to release annually to each conference commissioner the overall and nonconference ratings percentage indices for that conference's members, and to provide independent institutions their respective RPIs;

(3) Received a report of a violation of established policy and procedure that occurred during the 1992 championship, and

(4) Received the information that the Division I Women's Basketball Committee, at its annual summer meeting, voted that the number of teams in the championship should be increased from 48 to 64 as soon as possible, but no later than the 1994 championship; and noted that this would be addressed as part of the overall championships study.

n. Secretary-rules editor/national coordinator of officiating positions. The Division I Championships Committee reviewed recommendations from the Men's and Women's Basketball Rules Committees, the Division I Men's and Women's Basketball Committees and the Basketball Officiating Committee as to whether the positions of secretary-rules editor and national coordinator of basketball officiating should continue to be held by one individual for men's and women's basketball, respectively. Noting that there was not a consensus among the groups, the Division I Championships Committee recommended, and the Executive Committee concurred with the recommendation, that an ad hoc committee comprising representatives of the respective committees, the officiating and the coaching communi-

Minutes

► Continued from page 10

ties be appointed to discuss this issue and forward a recommendation to the Division I Championships Committee.

o. Division I men's ice hockey.

(1) Awarded Michigan State University and Rensselaer Polytechnic Institute 10 percent of the net receipts for serving as the host institutions for the 1992 West regional and the 1992 Division I Men's Ice Hockey Championship, respectively;

(2) Awarded automatic qualification to the following for the 1993 championship: Western Collegiate Hockey Association, Central Collegiate Hockey Association, Eastern College Athletic Conference and Hockey East;

(3) Designated Boston University and Michigan State University as the host institutions for the 1993 East and West regional tournaments, respectively, March 26-27;

(4) Authorized the Division I Men's Ice Hockey Committee to require that each participating institution be represented by an administrator at the pregame meeting and on the games committee;

(5) Approved the use of the two-referee/one-lineman system of officiating (rather than the one-referee, two-lineman system) in the championship, effective in 1993;

(6) Approved that coaches not be required to attend the 1992-93 officiating clinics, and

(7) Approved the following change in the blackout policy for regional competition of the championship: If a game is sold out 24 hours before game time, the telecast may be released without geographical restriction. The game may be televised over transmitters or received by cable systems located more than 200 air miles (rather than 60) from the site of the game, regardless of whether it is sold out, providing that 9,000 tickets have been purchased 24 hours before the face-off.

p. Division I women's volleyball.

(1) Declined to grant a waiver for the Great Midwest Conference of the two-year waiting period for eligibility for automatic qualification, noting that such a waiver is not appropriate if a championship is at or near the 50-percent guideline for the number of automatic-qualifying conferences and if granting such a waiver would displace another conference, and

(2) Denied the appeals of the Missouri Valley Conference, Atlantic 10 Conference and Colonial Athletic Association for automatic qualification, but cautioned that it appeared that the Division I Women's Volleyball Committee drew too fine a line in evaluating the statistical data to determine automatic qualifiers; noted that it would have been more appropriate in this instance, when the applying conferences seemed quite comparable, to have neither awarded new berths nor withdrawn existing berths; and specified that in any case, sports committees should not issue warnings to conferences in the same year that they are awarded automatic qualification for the first time, inasmuch as doing so indicates a lack of confidence in the decision in the first place.

q. Men's and women's rifle. Designated Virginia Military Institute as the host institution for the 1993 National Collegiate Men's and Women's Rifle Championships, March 11-13.

r. Men's volleyball. Designated Springfield College as the host institution for the 1995 National Collegiate Men's Volleyball Championship, May 5-6, at the Springfield (Massachusetts) Civic Center.

s. Men's and women's swimming. Designated the following as host institutions for zone diving meets of the 1993 Division I Men's and Women's Swimming and Diving Championships, March 12-13: Zone A—University of Pittsburgh; Zone B—Auburn University; Zone D—University of Texas at Austin; and Zone F—Arizona State University.

t. Division II baseball.

(1) Awarded automatic qualification for the 1993 Division II Baseball Championship to the following: Great Lakes Valley, Gulf South, New England Collegiate, North Central Intercollegiate Athletic, Northeast-10, Northern California Athletic, Peach Belt, Pennsylvania State Athletic and the Sunshine State Conferences, and the California Collegiate Athletic and Mid-America Intercollegiate Athletic Associations;

(2) Realigned members of the Southern Intercollegiate Athletic Conference to the South region, effective with the 1993 championship;

(3) Realigned several conferences and institutions for the 1994 championship, as recommended by the committee;

(4) Awarded Troy State University a \$1,500 honorarium for serving as host institution for the 1992 championship, and

(5) Approved the following "free-game scheduling" plan for divisional play: Division II teams will have a total of six games, scheduled against Division III or NAIA opponents, that will be designated as "free games" and will not count in the calculation of the power rating index in Division II. The free games must be designated before the start of the season and would not be used in the selection criteria. Those games, however, would appear in the final won-lost records.

u. Division II men's basketball.

(1) Awarded Fayetteville State University and Pembroke State University each a \$325 honorarium for serving as cohosts for the South Atlantic regional tournament of the 1992 NCAA Division II Men's Basketball Championship;

(2) Realigned Fort Hays State University and New Mexico Highlands University from the South Central region to the North Central region for evaluation and selection purposes, effective with the 1993 championship;

(3) Designated the City of Springfield (Massachusetts), American International College and Springfield College as cohosts for the 1994 Elite Eight, March 24-26, at the Springfield Civic Center;

(4) Awarded automatic qualification for the 1993 championship to the following: the California Collegiate Athletic, Central Intercollegiate Athletic and Mid-America Intercollegiate Athletics Associations and the Colorado Athletic, Great Lakes Intercollegiate Athletic, Great Lakes Valley, Gulf South, Lone Star, New England Collegiate, New York Collegiate Athletic, North Central Intercollegiate Athletic, Northeast-10, Northern California Athletic, Pacific West, Pennsylvania State Athletic, Southern Intercollegiate Athletic and the Sunshine State Conferences;

(5) Designated Fayetteville State University and Pembroke State University as cohosts for the 1993 South Atlantic regional tournament, March 12-13, at the Cumberland County Civic Center, Fayetteville, North Carolina, and

(6) Received the information that the Division II Men's Basketball Committee had moved the mandatory prechampionship coaches meeting from 6 p.m. on the Tuesday before Thursday's competition to 9 p.m. that same evening.

v. Division II women's basketball.

(1) Awarded automatic qualification to the following for the 1993 Division II Women's Basketball Championship: Great Lakes Intercollegiate Athletic, Great Lakes Valley, Gulf South, New England Collegiate, North Central Intercollegiate Athletic, Northeast-10, Northern California Athletic and Pennsylvania State Athletic Conferences, and the California Collegiate Athletic, Central Intercollegiate Athletic and the Mid-America Intercollegiate Athletic Associations, and

(2) Realigned Le Moyne College to the Northeast region, New York Institute to the East region and the Rocky Mountain Athletic Conference to the South Central region for selection purposes, effective with the 1993 championship.

w. Division II women's volleyball.

(1) Denied the request that the Division II Women's Volleyball Committee be permitted to conduct a national poll for the 1992 season, and

(2) Denied the request that the committee be permitted to conduct regional polls beginning in 1993.

x. Division II regionalization report.

Hughes reported the actions taken by the Division II Championships Committee on a report regarding the implementation of the regionalization concept by Division II sports committees and subcommittees.

y. Division II automatic-qualification report. It was noted that the Division II Championships Committee had received a report on the criteria and procedures used by Division II sports committees and subcommittees in awarding automatic qualification, and had agreed to include this as a discussion item at the Division II business session of the 1993 Convention.

z. Division II enhancement fund. It was reported that the Division II Championships Committee took the following actions on matters related to the Division II enhancement fund:

(1) Approved an updated Case Book summarizing actions taken since the establishment of the fund;

(2) Denied an appeal from the University of Massachusetts at Lowell of the policy precluding an institution from receiving enhancement funds unless it was eligible for NCAA Division II championships in all sports, and

(3) Confirmed that a waiver granted Sacred Heart University for 1991-92 relative to the above policy applied to 1992-93 as



Chance Brockway Jr. photo

Preseason chat

Jim Stone, head women's volleyball coach at Ohio State, addresses the annual Big Ten Conference volleyball luncheon August 21 in Columbus, Ohio. Stone's Buckeyes, the defending Big Ten champions, are picked to finish third this season behind Illinois and Penn State.

well.

aa. Division III baseball.

(1) Approved C. O. Brown Stadium, Battle Creek, Michigan, as the site of the 1993, 1994 and 1995 Division III Baseball Championships, May 27-June 1, May 26-31 and May 25-30, respectively;

(2) Designated Lackawanna Stadium, Scranton, Pennsylvania, as the site for the Mid-Atlantic regional of the 1993 championship;

(3) Awarded a \$1,500 honorarium to Albion College for serving as the host institution for the 1992 championship;

(4) Approved that effective with the 1993 championship, the finals be changed to a true double-elimination format;

(5) Realigned Frostburg State University from the South to the Mid-Atlantic region for evaluation and selection purposes, beginning with the 1993 championship, and

(6) Noted that a request for an additional day's per diem for a team participating in the 1992 championship was moot, inasmuch as the institution already had received the requested reimbursement.

bb. Division III men's basketball.

(1) Awarded automatic qualification to the following for the 1993 Division III Men's Basketball Championship: College Athletic, Dixie Intercollegiate Athletic, Iowa Intercollegiate Athletic, Little East, Massachusetts State College Athletic, Middle Atlantic States Collegiate (two berths), Midwest Collegiate Athletic, Minnesota Intercollegiate Athletic, New Jersey Athletic, North Coast Athletic, Ohio Athletic, Old Dominion Athletic, Southern California Intercollegiate Athletic and the State University of New York Athletic Conferences; the Michigan Intercollegiate Athletic and University Athletic Associations, and the College Conference of Illinois and Wisconsin;

(2) Approved that for the 1993 championship, a minimum of five teams and a maximum of six teams would be selected from the Midwest region, and

(3) Denied the request that the Division III Men's Basketball Committee be permitted to conduct a weekly national poll.

cc. Division III women's basketball.

(1) Awarded automatic qualification to the following for the 1993 Division III Women's Basketball Championship to the following: Little East, Middle Atlantic States Collegiate Athletic, Dixie Intercollegiate Athletic, Michigan Intercollegiate Athletic, Wisconsin Women's Intercollegiate Athletic, Iowa Intercollegiate Athletic, New Jersey Athletic, Ohio Athletic and Minnesota Intercollegiate Athletic Conferences; the University Athletic Association, and the College Conference of Illinois and Wisconsin;

(2) Approved that effective with the 1993-1994 season, the Atlantic and Mid-Atlantic regions be realigned, with the institutions located in the eastern half of the state aligned with the Atlantic region and the institutions in the western half with the Mid-Atlantic region; and that institutions in the state of New Jersey be realigned from the Atlantic to the Mid-Atlantic region;

(3) Realigned the College of Notre Dame (Maryland) from the Atlantic to the Mid-Atlantic region, effective with the 1994 championship;

(4) Reviewed a report from the Division III Women's Basketball Committee regarding the number of teams to be selected from

each region and conference, and the percentage of the bracket allocated to automatic qualifiers; and approved the recommendation that a minimum of three and a maximum of six teams be selected from each region, and

(5) Denied the request that the Division III Women's Basketball Committee be allowed to conduct a national poll.

dd. Division III men's and women's soccer. Accepted a report from the Division III subcommittees of the Men's and Women's Soccer Committees regarding the dates for their respective championships.

ee. Division III track and field reimbursement. Barrett reported that the Division III Championships Committee had received a report regarding the transportation and per diem policies for the Division III indoor and outdoor track championships and a chronology of the decisions since August 1990 relative to bracket expansion.

ff. Recommendations from Collegiate Commissioners Association. Corrigan noted that the recommendations of the CCA regarding increased access to championships and reconsideration of the basketball and football rules prohibiting commercial identification on playing surfaces had been addressed in the committee's earlier discussions. He noted that the CCA also had recommended that expenditures for a drug education program be made an optional part of the conference grant program, and that conferences be permitted to charge expenses for drug testing against the drug-education component of the program. The Division I Championships Committee had referred the latter two recommendations to the Committee on Competitive Safeguards and Medical Aspects of Sports for comment.

gg. Division Championships Committees' Reports on Championships Study. Corrigan, Hughes and Barrett reported on their respective committees' further discussions regarding the championships study.

a. Division I. Corrigan reported that as a starting point for its discussions, the Division I Championships Committee had agreed that the following factors necessitated a basic change in the championships program: (1) interest in achieving gender equity throughout the program, (2) interest in increased access for nonautomatic-qualifying conferences, (3) the need to address the subjective nature of championships decision-making, and (4) the need to treat financial considerations, both Association and institutional concerns and priorities.

(1) The Division I Championships Committee noted that the following principles should be given further consideration in terms of how they might apply to the championships program in specific terms:

(a) Championships field sizes and seeding should be based on sports sponsorship levels in the membership;

(b) A specific minimum number of sponsoring institutions should be required to continue an existing championship or establish a new championship;

(c) Men's and women's championships should be treated equitably in terms of field sizes, per diem allowances and travel parties, and

(d) In team sports, all eligible conferences should have access to the championships, either via automatic qualification or play-in

systems on a regional basis. In individual-team championships, further consideration should be given to regional qualifying systems in sports that do not have them.

(2) In addition and related to the above principles, the Division I Championships Committee reached these tentative conclusions, noting that all were subject to change and revision:

(a) Further consideration should be given to the following: (1) establishing 40 as the minimum number of sponsoring institutions required to continue a championship; (2) eliminating exemptions that permit championships below the minimum to continue, (3) paying full transportation, per diem and administrative expenses for championships above the minimum, but with no "grace period" for those that fall below the minimum, and (4) establishing 80 (or a higher number) as the minimum number of sponsoring institutions required to establish a new championship (National Collegiate or divisional), with some "waiting period" required after that number is reached and before the establishment of a championship.

(b) The principle of establishing field sizes for team championships on the basis of institutional sponsorship levels also should be applied to individual-team championships; and championships within each sponsorship level should have comparable field sizes based on participation ratios.

(c) If sponsorship of sports in the lowest level does not increase by a certain year (e.g., 1996 or 1997), championships field sizes in those sports may be reduced; however, consideration should be given to "grandfathering" selected championships on the basis of revenue-generating history.

(d) The newly established Division II championships in men's lacrosse, men's ice hockey and field hockey that do not meet the minimum sponsorship requirements should be subject to the same requirements as other sports in the lowest sponsorship level, as described in (c).

(e) Seeding of teams on a national basis should be limited to those championships in the higher sponsorship levels; in other championships, teams should continue to be seeded only on a regional basis.

(f) Once comparable field sizes are established for men's and women's championships within each sponsorship level, current criteria for bracket expansion (i.e., quality of competition, manageability of the event and revenue generating ability) may no longer be applicable, and new criteria may need to be developed.

(g) In establishing consistent travel parties for comparable sports, consideration should be given to the permissible number of coaches as a starting point, then to the appropriate number of additional support personnel (e.g., director of athletics/senior woman administrator, sports information director, manager).

(h) Relative to the principle that access to championships should be provided for all eligible conferences, play-ins should be based on regional structures in order to minimize costs to institutions; further, play-in conferences should be identified a year in advance of each championship.

(i) Generally, no fewer than 50 percent of

See Minutes, page 12 ►

Minutes

► Continued from page 11

championships berths should be filled by at-large teams (with appropriate exception provisions).

(j) Cost estimates should be developed for bracket expansion, adjustments in travel parties and per diem, and play-in systems before a determination is made as to whether play-ins should be funded by the Association or by the participating institutions or conferences.

(k) Consideration should be given to establishing regional qualifying systems to determine teams in the Division I Men's and Women's Tennis Championships.

(l) Consistent with procedures in other sports, minimum guarantees that reasonably can be met by all prospective host institutions should be established for preliminary competition of the Division I-AA Football

and Division I Baseball Championships; once those guarantees are met, the site should be awarded to the higher-seeded team, providing other established criteria are met.

(m) Consideration should be given to elimination of the indoor track championships in all three divisions, along with a corresponding reduction in the sports sponsorship criteria for membership from seven to six sports for men and women. Further, consideration should be given to moving the outdoor championships to an earlier date. This consideration is based on the fact that approximately 45 percent of the total participants in the 12 track championships participated in both the indoor and outdoor championships, and that the total deficit for all cross country, indoor and outdoor championships exceeded \$3.6 million in 1990-91.

(n) The definition of a "revenue-generating" championship should be reaffirmed (i.e., one that generates sufficient receipts to cover all administrative, transportation and per diem expenses).

(o) Consideration should be given to whether, when establishing consistent per diem allowances and travel parties for the Division I Men's and Women's Basketball Championships, those for the men's championship should be reduced or those for the women's increased.

(3) The Division I Championships Committee reaffirmed that no increases would be made in per diem allowances, travel parties or championships field sizes for the 1992-93 academic year, in order to provide sufficient time for discussion by and reaction from the membership. Corrigan noted that the committee would conduct in-person meetings in October with chairs of Division

I sports committees and subcommittees to discuss these principles and their application, and that a final plan would be developed for review and action at the May 1993 meeting.

b. **Divisions II and III.** The Divisions II and III Championships Committees reported that they had reached similar conclusions in their separate meetings relative to the concept of basing championships field sizes on sponsorship levels. It was agreed that all three committees would continue to pursue the application of these concepts to their specific championships.

20. **Executive Committee Members' Attendance at Championships.** It was suggested that individual members of the Executive Committee should attend selected championships during the course of the year to gain a better understanding of the issues and concerns expressed by coaches

and of the administration and conduct of championships. The staff was asked to explore this concept and develop recommendations to facilitate its implementation.

21. **Funding for Lobbying Efforts Related to IRS Rulings.** Schultz summarized lobbying efforts to date by the postseason bowls and the NCAA relative to recent Internal Revenue Service rulings regarding unrelated business income. It was noted that the Association had contributed considerable funding for these efforts, and it was the sense of the meeting that no additional funds should be committed to the postseason bowls' efforts until the issues were settled.

It was voted that in the interest of protecting member institutions' interests in this area, the executive director be authorized to proceed as he deems appropriate in this regard.

■ NCAA staff directory

6201 College Boulevard ■ Overland Park, Kansas 66211-2422 ■ 913/339-1906

Academic Requirements

Nancy L. Mitchell
Daniel T. Dutcher

Accounting

Keith E. Martin

Attendance

Football—James M. Van Valkenburg
Men's Basketball—James M. Van Valkenburg
Women's Basketball—James M. Van Valkenburg

Baseball

Div. I—Dennis L. Poppe
Media—James F. Wright
Records—James F. Wright
Div. II—R. Wayne Burrow
Div. III—Thomas A. Jacobs
Publications—Theodore A. Breidenthal

Basketball, Men's

Div. I—Thomas W. Jernstedt
William Hancock
Joe Quinlan
Betsy G. Stephenson
Media—David E. Cawood
Records—Gary K. Johnson
Finances—Keith E. Martin
Div. II—Thomas A. Jacobs
Media—Sean W. Straziscar
Div. III—Marie T. Tuite
Publications—Laura E. Bollig
Summer Leagues—Christopher D. Schoemann

Basketball, Women's

Div. I—Patricia E. Bork
Media—Cynthia M. Van Matre
Records—James F. Wright
Div. II—R. Wayne Burrow
Div. III—Deborah R. Nelson
Publications—Laura E. Bollig
Summer Leagues—Christopher D. Schoemann

Betty Ford Center Program

Frank D. Uryasz
Donna L. Hockersmith

Bowl Games

David E. Cawood
Keith E. Martin

Certification of Compliance

Garnett Purnell

Championships Accounting

Frank E. Marshall
Keith E. Martin
Sarah A. Thomas
Kevin G. Clark

Championships Committees

Div. I—Patricia E. Bork
Div. II—Dennis L. Poppe
Div. III—Donna J. Noonan

CHOICES

Betty B. Norrie
Frank D. Uryasz

Classification

Shirley Whitacre

Coaches Certification

Kevin C. Lennon

College Sports USA

Cynthia M. Van Matre

Committees

Fannie B. Vaughan

Compliance

John H. Leavens

Compliance Reviews

David A. Knopp

CompuServe/Collegiate Sports Network

Daniel W. Spencer

Conference-Grant Programs

Frank E. Marshall

Conference Insurance

Suzanne M. Kerley

Contracts

Michael S. McNeely

Convention

Arrangements—Louis J. Spry
Lydia L. Sanchez
Honors Dinner—David E. Cawood
Legislation—Nancy L. Mitchell
Daniel T. Dutcher
Media—James A. Marchiony
Publications—Ted C. Tow
Registration—Phyllis M. Tonn
Voting—S. David Berst
Daniel W. Spencer

Copyright Royalty Tribunal

Regina L. McNeal

Council

Ted C. Tow

Corporate Partners

Betty B. Norrie

Cross Country, Men's and Women's

Div. I—Harley W. Lewis
Div. II—Daniel A. Calandro
Div. III—Deborah R. Nelson
Publications—Steven R. Hagwell

Data Processing

Daniel W. Spencer
Kelly G. Conway

Degree-Completion Grants

Ursula R. Walsh

Distribution of Revenue

Frank E. Marshall
Keith E. Martin

Drug and Alcohol Education

Frank D. Uryasz
Ellen Hanley
James A. Marchiony

Drug Testing

Frank D. Uryasz
Ellen Hanley
Patricia A. Schaefer
Donna L. Hockersmith

Eligibility Restoration Appeals

Janet M. Justus

Enforcement

S. David Berst
Charles E. Smrt

Executive Committee

Patricia E. Bork

Facility Specifications

Wallace I. Renfro

Fencing, Men's and Women's

R. Wayne Burrow
Publications—J. Gregory Summers

Field Hockey

Michelle A. Pond
Publications—Martin T. Benson

Films/Videotapes

Regina L. McNeal
Kerwin E. Hudson

Financial Audit

David R. Brunk

Football

Div. I-AA—Dennis L. Poppe
Media—Alfred B. White
Div. II—Harley W. Lewis
Div. III—Daniel A. Calandro
Publications—J. Gregory Summers

Foreign Student Records

Daniel T. Dutcher
Marybeth Ruskamp

Foreign Tours

Shane Lyons

Gambling Task Force

Richard R. Hilliard

Gender Equity Task Force

Ursula R. Walsh
Stephen A. Mallonee

Golf, Men's

Philip A. Buttafuoco
Publications—Gary T. Brown

Golf, Women's

Harley W. Lewis
Publications—Gary T. Brown

Governmental Relations

Federal—David E. Cawood
State—Richard R. Hilliard

Graduation-Rates Disclosure

N. Bea Pray

Graphics

Victor M. Royal

Gymnastics, Men's

Deborah R. Nelson
Publications—Steven R. Hagwell

Gymnastics, Women's

Marie T. Tuite
Publications—Steven R. Hagwell

Halls of Fame

John T. Waters

Honors Program

David E. Cawood

Ice Hockey, Men's

Div. I—Philip A. Buttafuoco
Divs. II/III—Daniel A. Calandro
Publications—Theodore A. Breidenthal

Initial-Eligibility Waivers

Marybeth Ruskamp
Stan Wilcox

Institutional Self-Study

Robert W. Thomas

Insurance Programs

Michael S. McNeely

Intern Program

Stanley D. Johnson

Interpretations

Nancy L. Mitchell
Stephen A. Mallonee

International Competition

Shane Lyons

Lacrosse, Men's

Philip A. Buttafuoco
Media—James A. Marchiony
Publications—Martin T. Benson

Lacrosse, Women's

R. Wayne Burrow
Publications—Martin T. Benson

Legislation

Nancy L. Mitchell
Daniel T. Dutcher

Library of Films

Regina L. McNeal

Licensing

John T. Waters

Media Inquiries

James A. Marchiony

Membership

Shirley Whitacre

Merchandising

Alfred B. White

Metrics

Wallace I. Renfro

Minority-Enhancement Program

Stanley D. Johnson

Minority Issues

Stanley D. Johnson

NCAA Foundation

Emmy F. Morrissey
Betty B. Norrie

The NCAA News

Editorial—P. David Pickle
Jack L. Copeland
Vikki K. Watson
Advertising—Ronald D. Mott
Subscriptions—Maxine R. Alejos

NYSF

Edward A. Thiebe
Rochelle M. Collins

Official-Ball Program

David E. Cawood

Personnel

Suzanne M. Kerley
De Ann Mortensen

Postgraduate Scholarships

Fannie B. Vaughan

Postseason Football

David E. Cawood

Presidents Commission

Ted C. Tow

Printed Championships Programs

Cynthia M. Van Matre

Productions

James A. Marchiony
Kerwin E. Hudson

Professional Development Seminars

Alfred B. White

Professional Sports Counseling Panels

Richard C. Perko

Promotion

Alfred B. White
Cynthia M. Van Matre

Public Relations

James A. Marchiony

Publishing

Michael V. Earle
Circulation—Maxine R. Alejos
(913/339-1900)

Regional Seminars

Nancy L. Mitchell
John H. Leavens

Research

Ursula R. Walsh
Todd A. Petr

Rifle, Men's and Women's

Michelle A. Pond
Publications—Martin T. Benson

Scholarships

Degree Completion—Ursula R. Walsh
Ethnic Minority—Stanley D. Johnson
Postgraduate—Fannie B. Vaughan
Walter Byers—Todd A. Petr
Women's Enhancement—Stanley D. Johnson

Skiing, Men's and Women's

Philip A. Buttafuoco
Publications—Wallace I. Renfro

Soccer, Men's

Div. I—Marie T. Tuite
Div. II—Thomas A. Jacobs
Div. III—Thomas A. Jacobs
Publications—Gary T. Brown

Soccer, Women's

Philip A. Buttafuoco
Publications—Gary T. Brown

Softball

Div. I—Marie T. Tuite
Div. II—Deborah R. Nelson
Div. III—Deborah R. Nelson
Publications—Laura E. Bollig

Speakers Bureau

John T. Waters

Special Assistance Fund

Robert A. Burton

Special Events Committee

David E. Cawood

Sports Safety, Medicine

Frank D. Uryasz
Randall W. Dick
Ellen Hanley
Donna L. Hockersmith

Squad Lists

N. Bea Pray

Statistics

Rankings
Divs. I/A/I-AA Football—
Gary K. Johnson
James F. Wright
Div. II Football—
John D. Painter
Div. III Football—
Sean W. Straziscar
Div. I Men's Basketball—
Gary K. Johnson
Divs. II/III Men's Basketball—
Sean W. Straziscar
Div. I Women's Basketball—
James F. Wright
Divs. II/III Women's Basketball—
John D. Painter
Divs. I/II/III Baseball—
John D. Painter
Divs. I/II/III Softball—
Sean W. Straziscar
Records and Research
Divs. I/A/I-AA Football—
Richard M. Campbell
Div. II Football—
John D. Painter
Div. III Football—
Sean W. Straziscar
Div. I Men's Basketball—
Gary K. Johnson
Divs. II/III Men's Basketball—
Sean W. Straziscar
Div. I Women's Basketball—
Richard M. Campbell
Divs. II/III Women's Basketball—
John D. Painter
Divs. I/II/III Baseball—
John D. Painter
Divs. I/II/III Softball—
Sean W. Straziscar
Coaching Records
Football—Richard M. Campbell
Men's Basketball—
Gary K. Johnson
Women's Basketball—
John D. Painter

Statistical Plaque Awards—

James F. Wright
Football Notes—
James M. Van Valkenburg
Basketball Notes, Men's and
Women's—
James M. Van Valkenburg

Steering Committees

Div. I—Ted C. Tow
Div. II—Carol P. Powell
Div. III—Daniel T. Dutcher

Student-Athlete Advisory Committee

Janet M. Justus
Stan Wilcox

Summer Basketball Leagues

Christopher D. Schoemann

Swimming, Men's

Div. I—Michelle A. Pond
Div. II—R. Wayne Burrow
Div. III—Marie T. Tuite
Publications—Gary T. Brown

Swimming, Women's

Div. I—Michelle A. Pond
Div. II—R. Wayne Burrow
Div. III—Marie T. Tuite
Publications—Gary T. Brown

TEAM

Frank D. Uryasz
James A. Marchiony

Prime TV to air special on volleyball

Prime Network, a family of regional cable networks around the country, will air a half-hour program during the first two weeks of September previewing the 1992 women's volleyball season. It is produced by NCAA Productions and contains interviews with players and coaches, as well as action footage of many of the top teams and players from last year.

Viewers should check their local listings for air times. Prime Network includes such cable networks as Prime Ticket in California, New England Sports Network, Home Sports Entertainment in Texas and Home Team Sports in the District of Columbia.

Polls

Changes adopted

► Continued from page 2

Division II field hockey. *Reason:* Regional emphasis is more consistent with Division III philosophy.

■ *National polls conducted by sports committees:* Division II men's and women's basketball, Division I field hockey, Divisions I-AA and II football, men's gymnastics, Division II men's ice hockey (new poll), and Divisions I and II softball. *Reason:* No other polls in place.

■ *National polls conducted by outside organizations:* Divisions I and II baseball; Division I men's and women's basketball; Division I men's ice hockey; Divisions I, II and III men's golf; Division I men's ice hockey; Divisions I, II and III men's and women's lacrosse; Divisions I, II and III men's and women's soccer; Divisions I, II and III men's and women's tennis; Division I men's and women's indoor track and field; Division I men's and women's outdoor track and field; Divisions I and II women's volleyball, and men's volleyball.

The Division III Championships Committee has asked that Division III sports committees provide it with reaction on how the regional approach worked. That information will be forwarded to the Executive Committee for its August 1993 meeting.

1992-93 NCAA Revenue

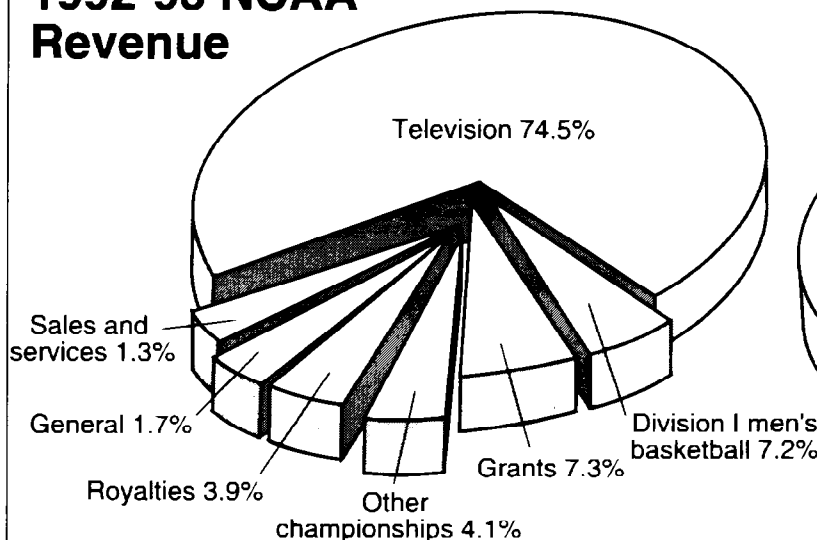

Television	\$133,505,500
Division I Men's Basketball	12,945,000
Grants	13,118,700
Other Championships	7,333,200
Royalties	7,049,000
General	3,090,000
Sales and Services	2,385,600
Total	\$179,427,000

1992-93 NCAA Expense

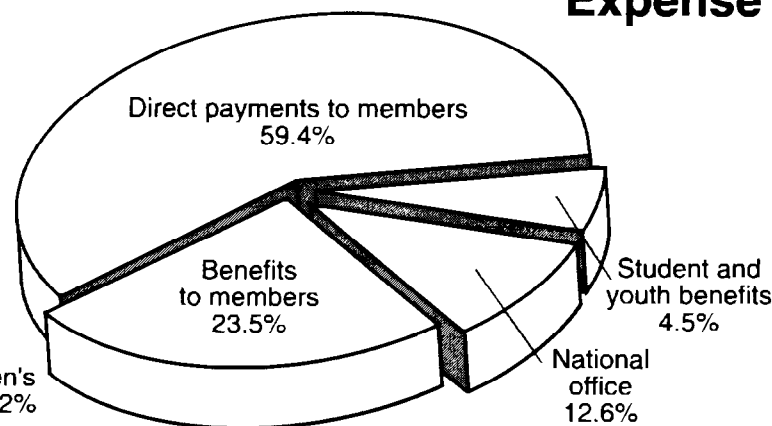

Direct Payments to Members	\$106,625,270
Benefits to Members	42,169,030
National Office	22,538,500
Students and Youth Benefits	8,094,200
Total	\$179,427,000

These charts show 1992-93 revenue sources and expense items. For more information, see story on page 1.

1992-93 general operating budget

Revenue

	1991-92 Budget	1992-93 Budget
NCAA operating revenue		
Television	\$124,705,500	\$133,505,500
Royalties	5,963,000	7,049,000
Division I men's basketball	11,567,900	12,945,000
Other Division I championships	5,728,000	5,935,500
Division II championships	856,000	949,750
Division III championships	439,500	447,950
Publishing	1,414,000	1,484,000
Communications	707,600	596,600
Visitors Center	680,000	305,000
Investments	2,000,000	1,750,000
Membership fees	878,400	870,000
General	635,800	470,000
Transfers from reserves	1,386,000	
Total NCAA operating revenue	156,961,700	166,308,300
Associated organizations		
National Youth Sports Program	10,831,800	12,000,000
NCAA Foundation	948,500	1,118,700
Total associated organizations	11,780,300	13,118,700
Total revenue	168,742,000	179,427,000

Expense

NCAA operating expense		
Distribution to members:		
Division I men's basketball fund	31,500,000	31,500,000
Division I grants-in-aid fund	21,000,000	21,000,000
Division I sports-sponsorship fund	10,500,000	10,500,000
Division I academic enhancement fund	7,425,000	8,940,000
Division I conference grants	3,856,000	4,103,000
Division I special assistance fund	3,000,000	3,000,000
Division I membership trust	1,228,500	2,637,000
Royalties to members	1,075,500	989,000
Division II enhancement fund	2,000,000	3,000,000
Grants to affiliated organizations	105,000	115,400
Total distributions to members	81,690,000	85,784,400

	1991-92 Budget	1992-93 Budget
Division I men's basketball expense	9,799,500	9,909,000
Other Division I championships expense	13,398,000	13,835,150
Division II championships expense	4,426,500	4,824,710
Division III championships expense	4,845,800	5,097,920
Sports sciences expense	4,131,000	3,877,500
Publications expense	1,680,000	1,824,500
Catastrophic injury insurance expense	3,528,800	2,832,500
Legal services/govt. affairs expense	2,500,000	2,500,000
Scholarships expense	1,290,000	1,350,000
Youth clinics	735,000	678,100
Convention and honors banquet	661,500	705,000
General expense	1,442,600	1,760,600
Promotion and public relations expense	2,553,500	2,397,000
Visitors Center expense	1,105,000	1,052,000
Committee expense	1,665,000	2,100,000
National office operations expense	6,386,600	5,890,700
Administration and finance group expense		2,560,600
Championships and event management group expense		2,146,900
Membership services group expense:		
Compliance services	1,135,000	1,309,200
Enforcement services	2,366,000	2,466,400
Legislative services	1,376,000	1,419,900
Public affairs group expense:		
Communications expense	1,768,000	1,674,400
Publishing expense	1,325,000	1,309,200
Visitors Center expense	484,000	493,700
Executive expense	2,432,000	2,648,800
Administration department expense	1,747,000	
Business department expense	1,509,000	
Championships department expense	1,753,000	
Total NCAA operating expense	157,733,800	162,448,180
Championships reserve		4,360,120
Associated organizations		
National Youth Sports Program	10,831,800	12,000,000
NCAA Foundation	176,400	618,700
Total associated organizations	11,008,200	12,618,700
Total expense	168,742,000	179,427,000

Administrative Committee minutes

Conference No. 15 August 26, 1992

1. Acting for the NCAA Council, the Administrative Committee:

a. Appointed Janet R. Kittell, California State University, Chico, as the Division II Council representative on the Interpretations Committee, replacing Robert A. Oliver, no longer at a member institution.

b. Appointed Chuck Lindemann, Humboldt State University, as a Division II representative on the Council Subcommittee to Review the Concept of Establishing an Initial-Eligibility Clearinghouse, also replacing Oliver.

c. Appointed Thomas C. Hansen, Pacific-10 Conference, to the Nominating Committee, replacing Cedric W. Dempsey, University of Arizona, resigned from the committee.

d. Appointed Richard J. Dunn, University of Washington, and Jack H. Friedenthal, George Washington University, to the Com-

mittee on Infractions, replacing Milton R. Schroeder, Arizona State University, and D. Alan Williams, University of Virginia, whose terms expire September 1, 1992; appointed David Swank, University of Oklahoma, to replace Williams as chair of that committee.

e. Approved a request by the Special Planning Committee for Drug Testing that Chris McGrew, M.D., University of New Mexico, replace Kathy D. Clark, University of Idaho, on that committee inasmuch as Dr. McGrew has replaced Clark as chair of the drug-testing subcommittee of the Committee on Competitive Safeguards and Medical Aspects of Sports.

f. Appointed Bob Vanatta, Sunshine State Conference, to the Men's Basketball Rules Committee, replacing Richard H. Perry, retired.

g. Appointed Frank Busch, University of Arizona, to the Men's and Women's Swimming Committee, replacing Peter Daland, retired.

h. Appointed Bill Lam, University of North Carolina, Chapel Hill, and Chris

Horpel, Stanford University, to the Wrestling Committee, replacing Edward Griffin, no longer at a member institution, and Robert E. Douglas, who has moved from Arizona State University to Iowa State University, which already has a member on the committee.

i. Appointed Roxanne Levenson, Pepperdine University, to the Division I Women's Volleyball Committee, replacing Fern Gardner, University of Utah, resigned from the committee.

j. Approved a recommendation that the Special Committee to Review NCAA Legislative Procedures be disbanded inasmuch as it has completed its assignment.

k. Received an informational report from the chair of the Recruiting Committee regarding the procedures that committee will use to evaluate requests for changes in recruiting calendars.

l. Directed the staff to review and revise the August Council agenda supplement listing legislative proposals from the membership that relate to reform actions in

recent Conventions; agreed to review the revised document in the September 9 Administrative Committee telephone conference before forwarding it to the NCAA Presidents Commission for that group's fall meeting.

m. Placed on the agenda for the September 9 Administrative Committee telephone conference a discussion of means by which the Association might communicate more effectively with the membership, including the possibility of developing a brief, regular newsletter emphasizing key items.

n. Took final actions regarding Council-sponsored legislation for the 1993 Convention in accordance with the August 15 deadline. (Note: This occurred in a telephone conference August 14 but is included here for convenience of reference.)

2. Report of actions taken by the executive director per Constitution 4.3.2. Acting for the Council:

a. Approved three summer basketball leagues (two for men and one for women) per Bylaws 14.8.5.2 and 30.14, as reported in

The NCAA News.

b. Granted a request by the University of Kentucky to replace a football coach on a temporary basis per Bylaw 11.7.1.1.1.2.

c. Granted waivers per Bylaw 14.8.6.1-(c) to permit student-athletes from 13 institutions to participate in competition involving national teams in basketball, field hockey, golf, soccer, track and field, and volleyball.

d. Granted waivers per Bylaw 14.8.6.2-(c) to permit student-athletes from various institutions to participate in international competition in basketball (all-star foreign tours).

e. Granted waivers per Bylaw 16.13.1 to permit institutions to provide incidental expenses in these situations:

(1) To student-athletes to attend funerals of members of the student-athletes' families.

(2) To provide flowers for funeral services of members of the families of student-athletes.

(3) To provide transportation for student-athletes to the location of their vehicle that was damaged in an accident.

Creativity unleashed in grant spending

By Ronald D. Mott
THE NCAA NEWS STAFF

In today's difficult economic climate, institutions of higher education are pressing to make monetary resources stretch as far as possible. During better days in the 1980s, a \$25,000 grant might have been accepted as a superficial gift producing only superficial results at best, but not anymore.

Today, Division I institutions are finding unique and creative ways to spend the grant money they receive from the academic-enhancement fund component of the NCAA revenue-distribution plan. Grants of \$25,000 were sent to institutions for both the 1991-92 and 1992-93 academic years. The size of the gift will increase to \$30,000 for the 1993-94 academic year.

There are no specific guidelines for or restrictions on the use of these academic-enhancement funds. However, the NCAA Executive Committee has specified that the funds may not be used for scholarships for fifth-year student-athletes who have exhausted eligibility, for summer-school tuition or for the purchase of course books.

Uses reported

Earlier this year, the NCAA Special Advisory Committee to Review Recommendations Regarding Distribution of Revenues asked institutions to submit a report providing information on how the moneys were used for the 1991-92 academic year.

mic year.

Many institutions use a portion or perhaps even a majority of the moneys to hire a graduate student assistant to aid and help strengthen the academic support staff.

This person generally is responsible for serving as an additional tutor, and often enjoys more daily flexibility in meeting the needs of student-athletes than full-time academic support-staff members. For instance, that position may call for working or meeting with student-athletes at odd hours and conducting study halls and one-on-one tutoring.

Some of these graduate assistants also have been called upon to work with the student-athletes themselves to develop new academic support programs.

"(The money has) helped our office significantly," said Javanue Adams-Gaston, director of student services in charge of the academic support unit and athletics medicine at Pennsylvania State University. "It has helped us...hire another graduate assistant. We've used some of the funds on our student-athlete handbook."

At Penn State, student-athletes helped design a class on the dangers of alcohol and drug abuse. The class was a part of the institution's peer-education program.

"I think it was very well-received," Adams-Gaston said of the alcohol- and drug-abuse class. "The students who got involved were very enthusiastic. They really enjoyed it."

One-on-one tutoring

At the University of Kentucky, the funds have helped to upgrade and improve the institution's tutoring program by creating more one-on-one tutoring opportunities for student-athletes who are now required to attend a certain number of tutoring sessions, said Robert Bradley, assistant athletics director for student services. The institution also used the funds to organize a career-development program geared specifically for student-athletes.

While most campuses have career planning and placement centers, some are not utilized in great numbers by student-athletes, Bradley said. To that end, the institution began helping student-athletes draft resumes and packaged those resumes to send to local businesses.

"We upgraded our tutoring program this past year and we started a career-development program," said Bradley, who added that about 70 student-athletes participated. "We produced a resume booklet that we sent to 1,800 businesses in Lexington (Kentucky) and some alumni. We had a lot of kids get interviews. We'll keep doing it."

Makes up cuts

When the tutoring budget at Arizona State University was slashed from \$120,000 to \$100,000 annually a couple of years ago, the academic-enhancement funds that institution received helped bridge the gap in funding and allowed

academic support efforts to continue at a similar level.

Jill DeMichele, assistant athletics director for academic student services at Arizona State, said that even with a half-million-dollar student-services budget, the academic-enhancement funds help immensely. The grant helped the staff's five academic counselors and one tutor and other academic support personnel maintain existing tutoring and other academic support programs that might have been cut as a result of the budget reduction.

Roger W. Grooters, director of athletics academic services at the University of Nebraska, Lincoln, said his institution wanted to help improve the communication skills of its student-athletes, so it started a reading- and writing-enhancement lab.

"Part of the moneys went to hire a Ph.D. student from our English department," Grooters said. "Our intent is to try to enhance reading and writing skills with our student-athletes. It started as a pilot program last spring semester and we hope it's something that we can expand."

Grooters said the institution also used a portion of the moneys to honor its student-athletes' academic performances at an academic banquet. Student-athletes were given medals for maintaining or securing grade-point averages of 3.000 (4.000 scale) and higher. In addition, Grooters said the funds helped produce an academic news-

letter distributed to faculty that profiles the academic progress of student-athletes.

More computers

The funds may help advance the computer age at Iowa State University. Steve McDonnell, director of athletics academic services at Iowa State, said the funds have been used to shore up the institution's tutoring support services and to fund a graduate assistant position.

"We're doing a lot more smaller study groups," McDonnell said.

McDonnell said he hopes to use a portion of future funds to upgrade the computer technology in the institution's athletics academic support learning center and to purchase more units.

McDonnell said that while the university does have computer labs on campus that student-athletes are allowed to use, they sometimes have difficulty getting time on the machines because of the demand. And considering the student-athletes' busy schedules, McDonnell said it was important for the student-athletes to spend more time using the computers than waiting around in line for one to open up.

So as institutions face budget cuts in many states, they struggle to continue to operate athletics academic support programs that might mean the difference between academic success and failure for student-athletes. Under those circumstances, grants from the academic-enhancement fund have become even more important.

Rise in SAT scores provides hope for end to recent decline

Scholastic Aptitude Test scores rose this year for the first time since 1987—up one point in verbal skills and two points in math—according to the College Board.

Donald M. Stewart, president of the board, said the figures may signal an end to a worrisome decline in recent years.

"One or two points may not seem like much, but each point is meaningful on a test taken by more than a million students who represent roughly two-thirds of all entering college freshmen," Stewart told The Associated Press. "We hope we are beginning to see a trend upward."

Scores on the verbal section averaged 423, one point above last year's record low, reversing five years of decline. Since 1969, these scores, reflecting comprehension and word meanings, have dropped 40 points.

In math, the average was 476, two points above last year's mark and 10 points above the record low of 1981. The math average was 493 in 1969.

Women's scores rose one point in verbal skills, to 419, and three points in math, to 456. Men's scores rose two points in each, to 428 and 499, respectively.

Both sections of the multiple choice exam are scored on a scale of 200 to 800, with a combined

1600 being the highest. There is a 30-point margin of error.

Other highlights of the report:

■ The number of minority test-takers rose to 29 percent, almost double the 15 percent in 1976, when the College Board began tabulating scores by ethnic group.

■ Since 1976, the mean scores of black students has increased 20 points on the verbal sections and 31 points on the math sections, while the mean scores of whites fell nine points on verbal and two on math.

■ Mexican-Americans' scores dropped five points in verbal skills and two points in math. Puerto Ricans showed a five-point gain in verbal. In math, the scores of Blacks and Puerto Ricans remained at 1991 levels. The math averages for American Indians and Asians increased five points and two points, respectively.

■ Private-school students averaged 469 in verbal skills and 526 in math, while religious-school students averaged 439 and 474 in verbal and math and public students averaged 420 and 475 in verbal and math, respectively.

■ Foreign students taking the SAT outscored Americans in math, averaging 533, or 57 points above the national average. In the verbal section, foreign students averaged 389.

■ Stewart said the scores convey a dual message. He pointed to the "socioeconomic split between the well-educated of all races and the rest of society."

Across the country, 16 percent of SAT takers said their family income was below \$20,000; 24 percent in large cities and 19 percent in rural areas report such incomes. Thirty-one percent reported income up to \$40,000 and 24 percent up to \$60,000, with the rest above \$70,000.

Only five percent of all SAT takers said their parents had not graduated from high school.

Stewart also noted that SAT scores in the nation's large cities and rural areas are well below those in suburbs, mid-size cities, and small cities and towns. A breakdown:

■ In large cities, where half of SAT takers are minorities and 15 percent do not speak English as their first language, the average verbal score is 411. That is 21 points below the average for other areas. The average math score is 465 in big cities, 20 points below other areas.

■ Rural scores average 414 for verbal and 459 for math. Those scores are 18 and 26 points, respectively, below the averages for non-rural areas. The report said 85 percent of SAT takers in rural America are whites who speak English.

Student-athlete Committee discusses proposals

► Continued from page 3

preclude Division I institutions from providing training-table meals to student-athletes outside of the playing season. The committee felt that training tables should be provided for the entire academic year because student-athletes are required to participate in conditioning and weight-training programs for up to eight hours a week outside the playing season.

■ Proposal No. 49, which is a cost-cutting measure that would establish travel-squad limitations. The committee's Division II and Division III members opposed the legislation, saying that those divisions already have smaller travel squads that usually travel in much smaller geographical areas than Division I teams.

The committee did support strongly two membership-sponsored proposals:

■ Proposal 31, which would apply on a retroactive basis (for participation only) the establishment of an ACT score of 17, as opposed to 18, as the minimum composite score required for initial eligibility in Divisions I and II. The Council, which is opposed to this proposal, will discuss the student-athlete committee's position in the fall Council meeting.

■ Proposal 53, which would eliminate limitations in individual sports on the number of student-athletes from the same institution who may practice or compete during the summer on an outside, amateur team. The committee felt there was no advantage in individual sports if unrestricted numbers of team members play and practice together on outside, amateur sports during the summer.

The committee's next meeting is scheduled for January at the 1993 Convention.

Suit loses Gathers' aunt

An aunt of Hank Gathers has no legal basis to seek damages from two doctors who were unable to save the life of the Loyola Marymount University basketball star after he collapsed, a California judge ruled August 26.

The ruling by Superior Court Judge J. Gary Hastings leaves three of Gathers' survivors as plaintiffs in the lawsuit alleging the athlete received improper treatment after

his collapse on court March 4, 1990.

To win a civil judgment, Carol Livingston Gilmore would have had to prove that Dr. Benjamin Shaffer and Dr. Daniel Hyslop intentionally caused her emotional harm while treating Gathers at the university.

She could have won as much as \$250,000 if she proved her case to a jury.

Kenyon swimmers pace all-academic team

The College Swimming Coaches Association of America (CSCAA) has announced its 1992 all-academic team and individual awards for the spring 1992 semester.

Kenyon's men's and women's teams, which have combined for 22 consecutive NCAA Division III team championships, placed 12 swimmers on the all-academic individual team, the most from any one institution. In all, 102 teams and 81 individuals were honored.

To qualify for team honors, a team must have a combined grade-point average of at least 2.800 (4.000 scale) during the spring semester.

To qualify for the individual honor, a student-athlete must have qualified for NCAA championships competition; must have a cumulative grade-point average of at least 3.500 (4.000 scale), and must have completed the equivalent of 24 semester hours at the institution that he or she represented at the championships during the academic year.

Team awards

The following teams received all-academic honors:

Division I men

Utah, 3.180; Minnesota, 3.090; Miami (Ohio), 3.010; Fairfield, 2.970; Xavier (Ohio), 2.900; Bowling Green, 2.900; North Carolina, 2.880; Auburn, 2.850; Drexel, 2.840; Maryland, 2.840; Charles-

ton, 2.830; Ball State, 2.820.

Division I women

Xavier (Ohio), 3.430; Maryland-Baltimore County, 3.280; Penn State, 3.240; South Carolina, 3.230; Minnesota, 3.210; Iowa, 3.200; Illinois State, 3.150; Maryland, 3.150; Ohio, 3.150; California, 3.100; Ohio State, 3.100; Buffalo, 3.060; Lafayette, 3.050; Washington State, 3.050; St. Bonaventure, 3.010; Rider, 3.000; Utah, 3.000; Miami (Ohio), 2.990; Charleston, 2.980; Pittsburgh, 2.960; Fairfield, 2.940; Auburn, 2.930; North Carolina, 2.920; Miami (Florida), 2.900; Wisconsin-Milwaukee, 2.900; Michigan, 2.880; UC Santa Barbara, 2.870; Southern Methodist, 2.870; Bowling Green, 2.840.

Division II men

Bloomsburg, 3.290; Missouri-Rolla, 3.160; Cal State Bakersfield, 2.950; Mankato State, 2.800.

Division II women

Oakland, 3.220; Bloomsburg, 3.100; Mankato State, 3.060; Northern Michigan, 3.030; Indiana (Pennsylvania) 2.960; St. Cloud State, 2.870; Indianapolis, 2.820.

Division III men

Vassar, 3.360; Pomona-Pitzer, 3.350; Illinois Wesleyan, 3.280; Oberlin, 3.200; Albion, 3.190; Wheaton (Illinois), 3.110; Kenyon, 3.080; Grinnell, 3.050; Claremont-Mudd-Scripps, 3.020; Hope, 3.020; Wabash, 3.020; Binghamton, 3.000; New York University, 2.950; Principia, 2.950; DePauw, 2.920; Kalamazoo, 2.920; Frostburg State, 2.910; St. Olaf, 2.910; Occidental, 2.870; Clark (Massachusetts), 2.830; Milliken, 2.830.

Division III women

Vassar, 3.440; Principia, 3.410; Grinnell,



Goff

3.320; Regis (Massachusetts), 3.310; Bryn Mawr, 3.300; Wellesley, 3.300; Wheaton (Illinois), 3.280; Alma, 3.270; Kenyon, 3.250; Washington (Maryland), 3.230; Ithaca, 3.220; New York University, 3.210; Simmons, 3.190; Pomona-Pitzer, 3.180; Albion, 3.160; DePauw, 3.160; Illinois Wesleyan, 3.120; Kalamazoo, 3.120; Tufts, 3.120; Hollins, 3.090; Washington and Jefferson, 3.090; St. Olaf, 3.080; Occidental, 3.070; Binghamton, 3.050; Milliken, 3.050; Clark (Massachusetts), 3.010; Hope, 2.950; Buffalo State, 2.930; Norwich, 2.910.

Individual awards

The following individuals were named to the all-academic team:

Division I men

Joseph A. Hughes, Utah, 3.790; David Dixon, Miami (Ohio), 3.650.

Division I women

Uta Herrman, Minnesota, 3.950; Cheril Santini, Southern Methodist, 3.930; Stacia Goff, Ohio State, 3.880; Kris Zeller, Minnesota, 3.880; Eva Hjelm, Utah, 3.860; Holly Humphrey, Ohio State, 3.860; Ka-



Schmidt

thryn Ketoff, Iowa, 3.830; Kirsten Silvester, Michigan, 3.820; Katie Welch, California, 3.820; Laurie Nelson, Minnesota, 3.810; Deborah Kinsley, Southern Methodist, 3.750; Isabelle Arnould, Southern Methodist, 3.730; Amy Schmidt, Penn State, 3.720; Erika Cottrell, Ohio State, 3.710; Christy Rourke, Penn State, 3.670; Betsy Girvan, Miami (Florida), 3.660; Katie Bell, California, 3.590; Denica Rudy, Penn State, 3.590; Lisa Summers, California, 3.560; Susan Lipscomb, Southern Methodist, 3.550.

Division II men

John Traube, Clarion, 3.560.

Division II women

Tea Cerkvenik, Northern Michigan, 3.950; Stephanie Kissell, Clarion, 3.930; Kara Hopkins, Edinboro, 3.920; Tamara L. Block, South Dakota, 3.900; Kathy Ghylin, St. Cloud State, 3.810; Laura Schwerzier, Indiana (Pennsylvania) 3.720; Andrea Bergstrom, St. Cloud State, 3.680; Katherine Ill, Oakland, 3.680; Kim Berghoff, Indiana (Pennsylvania), 3.590; Shannon Taylor, Oakland, 3.560; Mary Martucci, Edinboro, 3.530; Shannon Schirack, Edinboro, 3.530; Kerry Leavoy,



Welch

Oakland, 3.510.

Division III men

Wes Cherry, Case Reserve, 3.920; John Turk, Wabash, 3.900; Michael Heithaus, Oberlin, 3.880; Chris Morton, Illinois Wesleyan, 3.880; Steve Carlson, Pomona-Pitzer, 3.850; Jay Hamilton, Redlands, 3.810; Steve Cohen, Albion, 3.790; Basil Strasburg, Case Reserve, 3.790; Jeffrey Bannink, Hope, 3.750; John Butcher, Kenyon, 3.710; John Cave, Kenyon, 3.710; Stephen Hope, Hope, 3.710; Paul Lowen-grub, Kenyon, 3.710; Jay Gindin, Case Reserve, 3.700; Edward Cerny IV, Pomona-Pitzer, 3.670; Marcus Diederich, Redlands, 3.660; Kyle Klopfer, Wittenberg, 3.650; Paul Meyers, Kenyon, 3.620; Andrew Weiss, Kenyon, 3.620; Brian Perry, DePauw, 3.600; Karl Slatoff, Kenyon, 3.600; Geoffrey Basler, Kenyon, 3.590; Robert Manz, St. Olaf, 3.590; Joel Heath, Redlands, 3.510.

Division III women

Kristina Brewer, New York University, 3.910; Jennifer Carter, Kenyon, 3.830; Jennifer See, Claremont-Mudd-Scripps, 3.800; Adrienne Rasbach, DePauw, 3.790; Laura Lundstrum, St. Olaf, 3.760; Rachel A. Sawyer, Ithaca, 3.760; Kellie Gehrs, Albion, 3.750; Margaret Pasek, Kenyon, 3.720; Kathleen Czmer, Kalamazoo, 3.710; Candice Camacho, Kenyon, 3.700; Carla Ainsworth, Kenyon, 3.670; Audrey Janelle, Albion, 3.670; Melissa Jacobsen, Wheaton (Illinois), 3.660; Larissa Murakami, DePauw, 3.660; Leslie Evans, Redlands, 3.640; Leah Ceperley, Kenyon, 3.630; Sarah DeWitt, Hope, 3.630; Amanda Madden, DePauw, 3.580; Joanne Weizeorick, Illinois Benedictine, 3.580; Trina Conner, Wheaton (Illinois), 3.530; Liz Tucker, Principia, 3.510.

Defending champs repeat scholastic honors

For the second consecutive year, Oregon State's women's gymnastics team and the men's gymnastics team from William and Mary have been named national academic champions by the National Association of Collegiate Gymnastics Coaches/Women and National Association of Collegiate Gymnastics Coaches/Men.

Oregon State claimed the 1992 title with a cumulative grade-point average of 3.385 (4.000 scale). Alaska Anchorage (3.370), Iowa (3.350), Pennsylvania (3.340) and Cornell (3.265) rounded out the top five. Alaska Anchorage, Pennsylvania and Cornell also finished among the top 10 in 1991.

Individually, 118 women were honored as all-America scholar-athletes. Fifteen of the honorees earned 4.000 grade-point averages. To earn scholar-athlete recognition, a gymnast needed a grade-point average of 3.500 or better.

William and Mary earned a cumulative GPA of 3.380 in claiming its second straight men's academic title. The Tribe was followed by Kent (3.280), Cornell (3.270), California (3.200) and Ohio State (3.150). Cornell and California both finished among the top 10 in 1991.

Individually, 36 men were honored as all-America scholar-athletes. Two of the honorees, Lance H. Hoffman of William and Mary and William J. Zopf Jr. of Illinois, earned 4.000 grade-point averages.

Women

Paula Randall, Northeastern, 4.000; Michelle Ogden, Kentucky, 4.000; Angela Howard, Michigan State, 4.000; Sigall Kassutto, California, 4.000; Claire Wilson,

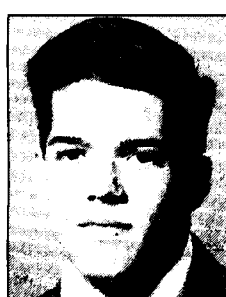

Tittelbach

Ohio State, 4.000; Jennifer Carbone, Georgia, 4.000; Nancy Plaskett, George Washington, 4.000; Angela Sarno, George Washington, 4.000; Jennifer Ward, Cal State Fullerton, 4.000; Beth Schulz, Texas Woman's University, 4.000; Erin Williams, James Madison, 4.000; Aimee Bernier, Southeast Missouri State, 4.000; Sarah Pack, Southeast Missouri State, 4.000; Anne Staker, Boise State, 4.000; Kristin Powers, Arizona, 4.000; Lynette Wittmeier, Florida, 3.950; Jennifer Schmidt, Missouri, 3.940; Marlo Yorns, Springfield, 3.940; Tracy Jung, Pittsburgh, 3.930; Desiree Jansen, Texas Woman's University, 3.910; Susan Crowe, Western Michigan, 3.900; Traci Crover, Oregon State, 3.898; Leah Hicks, Missouri, 3.893; Sukanya Miller, Alaska Anchorage, 3.880; Barbara Zahl, Utah State, 3.880; Nancy Zane, Kent, 3.870.

Katherine Kelleher, Alabama, 3.866; Amy Musgrove, Kent, 3.860; Tricia Rutlar, Ohio State, 3.850; Chari Knight, Oregon State, 3.840; Judith Siddell, Northeastern, 3.834; Kelli Westfall, James Madison, 3.827; Tammy Marshall, Massachusetts, 3.825; Haley Houtchens, Utah State, 3.825; Melissa Olson, Western Michigan, 3.820; Alana Long, Louisiana State, 3.815; Lori Loudner, Utah State, 3.810; Micheline Stephens, Vermont, 3.810; Kristin Wachtel, Cornell, 3.800; Karen Tedesco, Cornell, 3.800; Laurie Lattimore, Iowa State, 3.800; Stephanie Maloney, Southeast Missouri State, 3.799; Janine Spezio, Towson State, 3.793; Wendy Weaver, Towson State, 3.792; Cynthia Hemstad, Northern Illinois, 3.780; Tricia Mazzetti, Michigan State, 3.768; Tracey Teruya, UC Santa



Wittmeier

Barbara, 3.760; Bonnie Bernstein, Maryland, 3.754; Kelly Baker, Oregon State, 3.750; Heather Halovanic, Pittsburgh, 3.750; Staci Standen, Pennsylvania, 3.750; Danielle Fegley, Alaska Anchorage, 3.730; Katie Clancy, Stanford, 3.730.

Jessica Krull, Missouri, 3.720; Wendy Schandelmeyer, Indiana (Pennsylvania), 3.720; Ruth Aguayo, Michigan State, 3.719; Jennifer Honaker, Towson State, 3.710; Nicole Mullins, New Hampshire, 3.699; Mimi Goyer, California, 3.692; Jennifer Verrill, Rhode Island College, 3.680; Heather Davis, Vermont, 3.670; Karen Candler, Vermont, 3.670; Mollie Brown, Stanford, 3.670; Debbie Black, Ohio State, 3.670; Amy Bartoletti, Pennsylvania, 3.670; Jenna Karadiri, Arizona, 3.654; Donna Linder, Oregon State, 3.653; Lori Durick, Ohio State, 3.650; Kelli Hawkins, Washington, 3.650; Jocelyn Rathbun, Florida, 3.650; Shylo Milner, Washington, 3.650; Nova Wolfson, Pennsylvania, 3.650; Michelle Sandoz, Oregon State, 3.640; Rebecca Bowery, Radford, 3.640; Sylvia Bennett, Texas Woman's University, 3.640; Stacy Lynn, Utah State, 3.640; Laura Servidone, Texas Woman's University, 3.630; Lisa Churchill, Washington, 3.630; Colleen Johnson, Florida, 3.620; Jackie Ouellette, Cal State Sacramento, 3.620.

Lisa Renneraum, Alaska Anchorage, 3.610; Michelle Flaminio, Illinois State, 3.610; Tamera Prytherch, Kent, 3.610; Catherine Macintosh, Washington, 3.600; Meredith Chang, Iowa, 3.600; Chasity Junkin, Alabama, 3.600; Donna Carr, Southeast Missouri State, 3.592; Kathleen Weis, Alaska Anchorage, 3.590; Rebecca

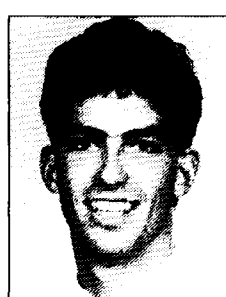

Zopf

Top 20 gymnastics scholastic teams

Women: 1. Oregon State, 3.385 grade-point average; 2. Alaska Anchorage, 3.370; 3. Iowa, 3.350; 4. Pennsylvania, 3.340; 5. Cornell, 3.265; 6. (tie) Western Michigan and Southeast Missouri State, 3.250; 8. Massachusetts, 3.200; 9. Alabama, 3.199; 10. Utah State, 3.196; 11. Vermont, 3.190; 12. Ohio State, 3.170; 13. James Madison, 3.166; 14. Washington, 3.150; 15. Radford, 3.149; 16. George Washington, 3.144; 17. Cal State Fullerton, 3.138; 18. (tie) Bowling Green, Towson State and Central Michigan, 3.130.

Men: 1. William and Mary, 3.380; 2. Kent, 3.280; 3. Cornell, 3.270; 4. California, 3.200; 5. Ohio State, 3.150; 6. Nebraska, 3.100; 7. James Madison, 2.930; 8. New Mexico, 2.930; 9. MIT, 2.880; 10. UCLA, 2.870; 11. Vermont, 2.860; 12. Iowa, 2.850; 13. UC Santa Barbara, 2.840; 14. Air Force, 2.810; 15. Arizona State, 2.810; 16. Radford, 2.770; 17. Michigan, 2.670; 18. Minnesota, 2.620; 19. Western Michigan, 2.620; 20. Illinois, 2.610.

Anderson, Pennsylvania, 3.590; Jeanette Hrubes, Florida, 3.580; Ingrid Wertz, California, 3.580; Kathleen Butke, Kent, 3.580; Heather Brown, Auburn, 3.580; Kim Johnson, Utah State, 3.580; Heidi Peannanstell, Utah State, 3.580; Nicole Boisvert, Vermont, 3.570; Amy Durham, Oregon State, 3.561; Kristin Brown, Pittsburgh, 3.550; Karena Mills, Cal State Fullerton, 3.550; Heather Smith, Illinois State, 3.550; Emily Arnold, Ohio State, 3.550; Rebecca Reilly, Cornell, 3.550; Leslie Kjos, Northeastern, 3.547; Shea McFall, Alabama, 3.538; Sheryl Dundas, Alabama, 3.534; Alisa Gosling, James Madison, 3.531; Mieke Weissert, Central Michigan, 3.530.

Julie McConville, Northeastern, 3.524; Angela Christian, Texas Woman's University, 3.520; Alisa Rago, Western Michigan, 3.520; Carrie Hauptert, Iowa State, 3.510; Dana Dobransky, Alabama, 3.505; Deborah Geiger, Michigan, 3.500; Holly Nabozny, Western Michigan, 3.500; Kristen Smyth, California, 3.500; Pam Tenley, Kent, 3.500; Kara Klaus, Maryland, 3.500; Libby Gaddis, Northeastern, 3.500.

Men

Lance H. Hoffman, William and Mary, 4.000; William J. Zopf Jr., Illinois, 4.000;

Timothy C. Tittelbach, Kent, 3.970; John M. Miller, Army, 3.960; Donald W. Scarlett Jr., Iowa, 3.950; Richard J. Mansfield, William and Mary, 3.930; Christopher Marc Lim, William and Mary, 3.850; Jim Knopp, Ohio State, 3.840; Scott Keswick, UCLA, 3.820; Jeffrey Todd Mercer, James Madison, 3.800; Glenn Lawse, Cornell, 3.800; Kevin Crumley, Ohio State, 3.800; Jason Garman, UCLA, 3.800; Donald J. Brown III, Iowa, 3.760; Evan Richman, California, 3.750; Keith R. LaChance, Springfield, 3.740; Richard Kieffer, Nebraska, 3.720; Chris Yee, Cornell, 3.710; Mark Greenwald, Kent, 3.710; Matthew J. White, Kent, 3.710; Sumner E. Darling, Nebraska, 3.690; Randall L. Jewart, William and Mary, 3.690; Mark W. Mathys, Navy, 3.680; Christopher W. Gabrys, Vermont, 3.670; Joel C. Miller, Air Force, 3.670; Paul Bedewi, Arizona State, 3.630; John Roethlisberger, Minnesota, 3.630; David S. Alexander, Ohio State, 3.630; David B. Shulman, Vermont, 3.610; Jason Bertram, California, 3.610; Philip J. Iddeson, Michigan State, 3.570; Shawn Winnick, Cornell, 3.570; Sandor DeGrazia, New Mexico, 3.570; Lance Wilson, New Mexico, 3.560; Brandon Prins, UCLA, 3.550; Matt Tarler, Cornell, 3.500.

NCAA Record

CHIEF EXECUTIVE OFFICERS

Madeline Wing Adler, vice-president for academic affairs at Framingham State, appointed president of West Chester... **Reverend Raymond Baumhart** announced his retirement, effective no later than July 31, 1993, at Loyola (Illinois)... **Julius L. Chambers**, director of the National Association for the Advancement of Colored People Legal Defense and Educational Fund, chosen as chancellor of North Carolina Central, effective January 1, 1993... **Lawrence K. Pettit**, former chancellor of the Southern Illinois University system, named president at Indiana (Pennsylvania).

James R. Roach, president at Maine-Presque Isle, named president at Western Connecticut State... **Lt. Gen. Samuel V. Wilson** appointed president at Hampden-Sydney, where he had been serving as an adjunct professor of political science.

DIRECTORS OF ATHLETICS

Tom Stewart, director of development at Utah, named AD at Weber State... **John Schaly** replaced **Norm Kaye** at St. Leo. Kaye became men's basketball coach at the institution... **Bard's Joel Tomson** given additional duties as women's soccer coach at the school.

ASSOCIATE DIRECTORS OF ATHLETICS

Darlene Bailey, associate AD at Idaho since July 1991, appointed to a similar post at Wichita State. She also will serve as senior woman administrator... **Jeff Cupps**, senior associate AD at Virginia Commonwealth, named associate AD for administration at Boston College... **Joni Comstock** promoted from assistant to associate AD for women's sports at Purdue.



Assistant AD: **Jim O'Brien**
Assistant AD: **John Penny**

ASSISTANT DIRECTORS OF ATHLETICS

John Penny, director of sales for athletics at Northern Illinois, chosen as assistant AD for promotions and marketing there... **Sharon McCloskey**, senior woman administrator at Virginia Tech, named assistant AD and coordinator of recruiting... **Rosalyn Dunap-Alli** named assistant AD in charge of academic services at St. Mary's (California)... **Donna Guimont** chosen as assistant AD at St. Anselm, where she continues to serve as women's basketball coach... **Jim O'Brien** appointed assistant AD for public relations and sports information at Virginia Commonwealth.

Fran Reidy selected assistant AD at St. Leo, where he also will serve as sports information director... **Michael Felici** hired as assistant AD for marketing and promotions at Temple.

COACHES

Baseball—**Brian Rhees**, who spent the past two seasons as an assistant at Florida State, named head coach at Bethune-Cookman.

Baseball assistant—**Stan Hyman**, former aide at Franklin and Marshall, named at Albright.

Men's basketball—**Norm Kaye** selected at St. Leo, succeeding **Tom Phillips**. Kaye previously was athletics director at the school.

Men's basketball assistants—**Todd Kuckkahn**, associate head coach at Wisconsin-Platteville, named alumni director at the institution... **Willie Brown**, who spent the past three years with the Xerox Corporation, joined the staff at Wayne State (Nebraska), which also gave **Byron Young** additional duties as recruiting coordinator and academic adviser... **Don Bickham**, who has spent the past five years as assistant boys' basketball coach

Sacred Heart names Cook AD

C. Donald Cook, who spent the past six years as athletics director at Hartford and previously was AD at Fairfield, has been named AD at Sacred Heart. He is being replaced on an interim basis at Hartford by **Denise Cohen**, who has served the past two years as assistant AD and senior woman administrator at Hartford.

The 51-year-old Cook is the immediate past president of the Eastern College Athletic Conference, where he oversaw the administrative activities of the 264 member institutions and chaired the executive and finance committees. At Sacred Heart, he will be responsible for directing a burgeoning Division II athletics program, which added varsity football a year ago. In addition, Sacred Heart has plans for a \$13 million health and recreation complex, scheduled for completion in September 1995.



Cook

at Blue Springs (Missouri) High School, named as an aide at Central Missouri State... **Jeff Price** hired at Davis and Elkins, where he also will serve as head men's golf coach... **Mike Adras**, an aide at Drake, named assistant coach at Northern Arizona.

Brad Winslow, a former graduate assistant coach at San Jose State, named there as an assistant... **Jeff Ford**, an assistant at Shenandoah since 1989, joined the staff at Southern Illinois-Edwardsville... **Todd Lee**, an aide at San Diego the past three years, named assistant coach with the Rapid City (South Dakota) Thrillers of the Continental Basketball Association... **Greg Lennon** named part-time aide at St. Anselm... **Scott Davis**, who spent the past two seasons as a graduate assistant at Virginia Tech, named at Longwood.

Mark E. Fleming named at Eastern Nazarene... **Frank Haith**, an assistant at North Carolina-Wilmington, accepted a similar position at Texas A&M... **Adrian Walters**, head coach at Gallaudet last year, named at Towson State, succeeding **Michael Hunt**, who became an assistant at Fordham.

Women's basketball—**Cary Woods** chosen at Davis and Elkins after serving as men's coach at Potomac State College in West Virginia... **St. Anselm's Donna Guimont** given additional responsibilities as assistant athletics director at the school... **John Swart**, women's basketball coach at St. Leo, chosen as a men's aide there, replacing **Mike Madagan**... **Mike Moses** chosen at Rutgers... **Bob Kohler** hired at Concordia-Moorhead, succeeding **Jerry Pyle**, who resigned to become an assistant men's basketball coach at the institution... **Kathy Lee** selected at Adrian after serving as an assistant women's basketball and head soccer coach at Muskingum... **Rob Oppedisano** hired at St. Leo, where he also will serve as men's and women's cross country coach... **Ty Stauffer** chosen at Kentucky Wesleyan, where he also will serve as athletics business manager. He succeeds **Scott Lewis**, who resigned to return to public school teaching and coaching.

Women's basketball assistants—**Tammy Shain**, who finished her career as Marquette's fourth all-time leading scorer, named at Kent... **Peggy Keebler** and **Sonia Price** joined the staff at Alabama State. Keebler was head coach at Talladega (Alabama) College... **Lori Armendariz**, an aide last season at Western Illinois, and **John Henderson**, a graduate assistant coach at San Diego State the past two years, named at Pacific (California).

Sharon Turner, a high-school coach in the Sacramento, California, area the past six years, named at San Jose State... **Pam Dezaggo**, who served four years as an assistant coach at Army, named at Marist... **Leah Spraragen** selected at Dartmouth... **George Martin** hired at Wagner after serving in the same capacity at Fitchburg State the past five seasons... **Sheri Afflerbach** hired at Allentown... **Ellen Langhi** chosen at East Carolina.

Men's and women's cross country—**Lori Taylor** elevated to full-time status as women's coach at Virginia Tech, where she also will serve as women's track and field coach... **Steven Ray** named men's and women's coach at Carthage, where he also will serve as men's and women's track and field coach... **Gina Sperry** chosen as women's coach at New Hampshire, where she also will serve as women's track and field coach... **Joe Compagne**, a graduate assistant coach last year at California (Pennsylvania), named men's and women's coach there. He also will serve as an assistant men's and women's track coach.

Jim Sprecher named men's and women's coach at North Carolina-Wilmington, where he also will serve as men's and women's track and field coach... **Ted Van Arsdale** named at UC San Diego... **Rob Oppedisano** hired as men's and women's coach at St. Leo, where he also will serve as women's basketball coach.

Field hockey—**Susan M. Murray** named at New England College, where she also was appointed women's softball coach... **Suzanne Shafritz** selected at Franklin and Marshall, where she also will serve as women's lacrosse coach... **Jean Goldsborough** hired at Massachusetts-Lowell... **Maura Donahue** chosen as interim coach at Worcester Polytechnic.

Field hockey assistant—**Kathy Frick** named at Colgate, where she also will serve as an assistant women's lacrosse coach.

Football—**Bill Dooley** announced plans to retire at Wake Forest at the conclusion of the 1992 season. He enters the campaign with a career 154-122-5 record... **Mike Taylor** appointed at Newberry after serving four seasons at North Greenville (South Carolina) College.

Football assistants—**Paul Barnes** named associate head coach at Frostburg State... **Tom Lewinski** moved from recruiting coordinator to tight ends coach at Northern Illinois, succeeding **Russ Graham**. The school named **Glenn Smith** to fill Lewinski's recruiting coordinator's slot... **Rick Patterson** named receivers coach and **Jackie Shipp** chosen as defensive ends coach at Central Missouri State. They replace **Sam Avoian** and **Rich Jahner**, who accepted coaching positions at other institutions... **Doug "Buck" Fowler** named offensive line coach at Tennessee Tech, replacing **L. T. Helton**, who resigned.

Tim Jeske hired as defensive line coach at Northern Michigan after serving last year as part-time coach there... **Phil Schneider**, linebackers coach, and **Tom Atkin**, offensive line coach, given additional responsibilities as defensive and offensive coordinator, respectively, at Coast Guard. In addition, **Marc Mazella** was named defensive ends coach, **William Ameral** secondary and recruiting coach, **Keith Curran** running backs coach, **Jack Crowley** tight ends coach and **Clay Diamond** defensive tackles coach... **Jerry Hartman**, assistant at Navy the past two seasons, chosen as secondary

coach at Colgate.

David Dean chosen as graduate assistant running backs coach at West Georgia, replacing **Ron Davenport**... **Andy Siegal** hired to coach the defensive line at Quincy... The following appointments were announced at Frostburg State: **Ruben Stevenson**, defensive coordinator; **Greg Wallace**, quarterbacks coach; **Lauren Williams**, defensive line coach; **Joe Trainer**, special teams and linebackers coach; **Barry Amos**, linebackers coach, and **Norm Summers**, receivers coach.

Pete Antimarino named receivers coach and **Ron Smith** joined the staff as defensive line coach at Carnegie Mellon. They replace **Mark Leposky** and **Pat Johnson**... **Randy Moore** selected as defensive coordinator and linebackers coach, **Roger Britson** named defensive line and strength coach and **Robbie Reed** chosen as wide receivers coach at Wartburg... **Karl Borree** and **Jim Iwanicki** named at Michigan Tech... **Andy Dengler** hired as defensive backfield coach and **Jerry Haberkorn** appointed offensive line coach at St. Joseph's (Indiana). They succeed **Steve Piha**, who accepted a position at Elmhurst, and **Brian Rock**, now an aide at Western Michigan... **Bob Conwell** succeeded **Jeff Schleich** as defensive backs coach at Wooster.

Men's golf—**Jeff Price** hired at Davis and Elkins, where he also will serve as an assistant men's basketball coach... **Pat Hume** named at Kentucky Wesleyan, replacing **John Worth**, who resigned to devote more time to his business... **Tim Grogan** selected at Marquette, succeeding **Jim Nasiopulos**, who resigned after six seasons.

Women's gymnastics—**Steve Kuramoto** chosen at Cortland State... **Steve Shephard** selected at Penn State.

Men's ice hockey assistants—**Brian Durocher** and **Jamie Rice** named as assistants at Brown... **Pat Ford** joined the staff at Northern Michigan after two seasons as a graduate assistant at Wisconsin... **Paul Pearl** chosen at Connecticut... **Aldo Zid** chosen at St. Anselm, where he retains duties as women's soccer coach.

Men's lacrosse—**Jack McGetrick**, head coach of the club team at Connecticut the past two seasons, chosen at Hartford... **Herbert Hatch** named at New England College.

Women's lacrosse—**Suzanne Shafritz** named at Franklin and Marshall, where she also will serve as field hockey coach.

Women's lacrosse assistant—**Kathy**

Frick named at Colgate, where she also will serve as an assistant field hockey coach.

Men's and women's soccer—**Bob Bigney**, former head coach at LaGrange College and North Carolina Wesleyan, named men's coach at Davis and Elkins, his alma mater... **Rich Compton** chosen as men's coach at King's (Pennsylvania)... **Sean Sullivan** chosen as interim



Basketball assistant: **Jeff Ford**
Football: **Mike Taylor**

men's coach at UC Santa Cruz, succeeding **Hillel Rom**, who resigned... **Malcolm MacPherson** chosen as men's coach at Worcester Polytechnic, replacing **Alan King**, who retired after 35 years as coach of the men's soccer and tennis teams.

Kendall Walkes, interim men's coach at West Chester the past two years, named men's and women's coach there... **Jim Cella** appointed men's coach at Concordia-Moorhead, succeeding **Tom Kennedy**, who resigned... **Colleen McTygue** hired as women's coach at Albany (New York)... **Edwin Corrales** chosen as men's coach and **Joel Tomson** named women's coach at Bard. Tomson is also AD at the institution.

Men's soccer assistants—**Zac Shaw**, a first-team all-American goalie at Ithaca last year, selected at Nazareth (New York)... **Jim Druding** named at New Hampshire, his alma mater... **Randy Evans**, head soccer coach of the Knoxville (Tennessee) United Soccer Club, named at Vanderbilt... **Jeff Standish** chosen at Colgate.

Women's soccer assistants—**Juli Urevick**, previously with the Tennessee Olympic Development program, named at Vanderbilt... **Jeri Maerz** chosen at Colgate.

Women's softball—**Stephanie Fleishaker**, assistant women's basketball

See NCAA Record, page 17 ▶

Calendar

September 10-11	Special Advisory Committee to Review Implementation of 1990 Convention Proposal No. 24	Newport Beach, California
September 14-15	Committee on Review and Planning	Kansas City, Missouri
September 14-15	Council Subcommittee to Review the Concept of Establishing an Initial-Eligibility Clearinghouse	Kansas City, Missouri
September 16-17	Committee on Financial Aid and Amateurism	Kansas City, Missouri
September 16-17	Two-Year College Relations Committee	Provincetown, Massachusetts
September 23	Special Committee to Review the NCAA Penalty Structure	Dallas
September 26-27	Foreign Student Records Consultants	Overland Park, Kansas
September 30	Special Advisory Committee for Women's Corporate Marketing	Kansas City, Missouri
September 30-October 1	Professional Sports Liaison Committee	Kansas City, Missouri
September 30-October 1	Presidents Commission	Kansas City, Missouri
October 2-4	National Youth Sports Program Committee	Kansas City, Missouri
October 4-5	NCAA Foundation Board of Directors	Kansas City, Missouri
October 5-6	Olympic Sports Liaison Committee	Miami Beach, Florida

Deaths

Laura Moynihan, women's soccer coach at Wisconsin-Milwaukee, died August 1 in Milwaukee after a battle with cancer. She was 47. Moynihan became coach at the institution in March 1991

after a nine-year career as coach of the Tosa Kicks in Wauwatosa, Wisconsin... **Cecil R. Paul**, president of Eastern Nazarene, died August 1 in Boston at age 57.

NCAA Record

► Continued from page 16

coach at Whittier, given additional duties as softball coach. She succeeds **Mike McBride**, who guided the Poets the past two seasons...**Susan M. Murray** chosen at New England College, where she also was appointed field hockey coach...**Linda Brown** hired at Cortland State...**Renae Kirkhart**, who spent the past three years as women's volleyball and softball coach at Francis Marion, named to similar posts at Trevecca Nazarene.

Galen Paton hired at New Mexico Highlands, where he also will serve as women's volleyball coach. Paton replaces



Assistant football: **Bob Conwell**
Assistant football: **Jim Iwanicki**

Michele Hallock, who resigned...**Joan Scherbring** hired at Wayne State (Nebraska), succeeding **Dan Pollard**, who resigned after three years...**Janet Schefkowitz** named at Cal State Stanislaus, where she also will serve as women's volleyball coach.

Women's softball assistants—**Chenita Rogers** hired at Cal State Fullerton after serving as girls' softball coach at Valencia (California) High School...**Rachel Miller**, who spent the past two years as an assistant at Toledo, chosen at Pacific (California)...**Chris Anderson** chosen at Wagner, where she was a four-year starter...**Leslie Behm** chosen at Allentown.

Men's and women's swimming and diving—**Dennis Cujak**, aquatics director for the City of Whittier, California, named men's and women's coach at Whittier, succeeding **Greg Farmer**, who resigned to pursue a career in physical therapy...**Kimberly Iak** hired at Cortland

State...**Mike Fitchett**, former Clemson diving coach, named diving coach at UC San Diego.

Men's and women's tennis—**Lee Underwood**, who served as a graduate assistant coach last year at Davis and Elkins, elevated to head coach there...**Anh-Dao Nguyen**, women's tennis coach at Santa Clara the past three seasons, named women's coach at San Jose State...**Lance Milner** hired as women's coach at Bloomsburg, succeeding **Mike Herbert**, who posted a 127-88 record in 15 seasons...**Bob Hammerlee**, a former tennis pro at Claremont Country Club in Oakland, California, named men's coach at Bucknell, replacing **Craig Reynolds**, who will continue to serve as men's soccer coach and assistant to the athletics director for facilities.

Jeffery Betts appointed at Wartburg, succeeding **Bob Starr**, who retired. Betts also will chair the department of physical education, health and recreation...**James Phipps** hired as men's coach at Franklin and Marshall...**Jean-Marie Sterling** hired as women's coach at Southern Methodist...**William Wisinger** chosen as women's coach at Shipensburg...**Jeff Brennan** hired as women's coach at Albany (New York).

Women's tennis assistant—**Buffy Baker** named at Vanderbilt after serving in the same capacity at Florida State.

Men's and women's track and field—**Lori Taylor** elevated to full-time status as women's coach at Virginia Tech, where she also will serve as women's cross country coach...**Steven Ray** chosen as men's and women's coach at Carthage, where he also will serve as men's and women's cross country coach...**Gina Sperry** chosen as women's coach at New Hampshire, where she also will serve as women's cross country coach...**Jim Sprecher** chosen as men's and women's coach at North Carolina-Wilmington, where he also will serve as men's and women's cross country coach...**Bill Massoels** named men's coach at St. Joseph's (Indiana), succeeding **Steve Piha**, who took a position at Elmhurst.

Men's and women's track and field assistants—**Tracey Pittman** named at West Virginia, which also announced the full-time appointment of **Jeff Huntoon**, who served last year on an interim basis...**Joe Compagne** named at California (Pennsylvania), where he also will serve

as men's and women's cross country coach...**Macks Dillon**, formerly an assistant at Georgia, named men's and women's assistant at Texas-San Antonio, replacing **Brad Jones**, who left to become head coach at Lane Community College in Eugene, Oregon.

Men's volleyball—**Carla Davis** chosen at Bard.

Women's volleyball—**Brenda Bowlin**, an assistant last season at South Alabama, chosen to replace **Oscar Segovia** at Murray State. Segovia was named head coach at Texas-Pan American after serving for five seasons at Murray State...**Kristi Yarter** appointed interim coach at Washington and Lee...**Connie Hulsmeyer** selected at Kentucky Wesleyan, succeeding **Sandy Poisel**...**Janet Grzymkowski** appointed at Ithaca...**Renae Kirkhart**, who spent the past three years as women's volleyball and women's softball coach at Francis Marion, named to similar posts at Trevecca Nazarene.

Adrienne Delph chosen at Heidelberg after serving as an assistant there last season...**Galen Paton** hired at New Mexico Highlands. Paton, who also will serve as women's softball coach at the school, replaces **Michele Hallock**, who resigned...**Merja Connolly** chosen at Cornell...**Rosie Wegrich**, who compiled a record of 258-229-9 in 15 seasons at Arizona, named at Cal Poly Pomona. She replaces **Gene Krieger**, who resigned...**Kerry Keith** hired at New Jersey Tech...**Janet Schefkowitz** named at Cal



Soccer: **Rich Compton**
Tennis: **Lance Milner**

State Stanislaus, where she also will serve as women's softball coach.

Women's volleyball assistants—**Vicky Chun** appointed at Colgate...**Barbara Emener** joined the staff at South Florida

as a graduate assistant coach...**Mary Chilson** named at Stetson...**Mia Arndt** chosen at Montana State...**Scott Miller** joined the staff at New Jersey Tech.

Men's water polo—**Paul Gothold** named at Whittier to replace **Jeff Hohne**, whose contract was not renewed.

Wrestling—**Ardeshir Asgari**, who compiled a 70-10 match record as a wrestler at Cal State Fullerton in 1986 and 1987, chosen at the school...**Jessie Reyes** hired at Purdue, succeeding **Mitch Hull**, who took a position with USA Wrestling...**Brian Shaffer** appointed at American.

STAFF

Academic coordinator—**Gretchen Torline** named at Wichita State.

Administration assistant—**Kelly Ellis** chosen as a graduate assistant in athletics administration at Brockport State.

Business manager—**Ty Stauffer** hired at Kentucky Wesleyan, where he also will serve as women's basketball coach.

Compliance coordinator—**Jake Ross** hired at Bethune-Cookman after serving there for the past 11 years as the college's director of security.

Development directors—**Peter Hart**, who joined Utah as finance director 1½ years ago, named development director there, replacing **Tom Stewart**, who re-

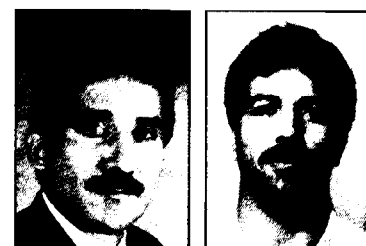

Volleyball: **Oscar Segovia**
Wrestling: **Ardeshir Asgari**

signed to become athletics director at Weber State...**Kevin Kyle**, former assistant athletics director at Lamar, hired as director of development at Kent.

Equipment manager—**Brian Hagens**, assistant equipment manager at Southern California the past two years, named at Murray State, succeeding **Isaac Wright**, who accepted a post with the Winnipeg Blue Bombers of the Canadian Football League.

Event management and equipment assistant—**Michael Hardin** hired as as-

See NCAA Record, page 18 ►

Financial summaries

1992 Division I Men's Basketball Championship			
	1992	1991	
Receipts	\$ 15,351,144.68	\$ 17,679,438.81	
Disbursements	6,068,822.74	7,077,177.69	
	9,282,321.94	10,602,261.12	
Expenses absorbed by host institutions	10,290.26	13,222.34	
	9,292,612.20	10,615,483.46	
Transportation expense	(2,629,183.60)	(2,528,207.41)	
Per diem allowance	(4,014,375.00)	(3,945,000.00)	
Net receipts	2,649,053.60	4,142,276.05	

1992 Division I Women's Basketball Championships			
	1992	1991	
Receipts	\$ 1,484,111.47	\$ 1,079,493.59	
Disbursements	1,133,852.76	908,570.86	
	350,258.71	170,922.73	
Guarantees received from host institutions	38,130.50	97,781.20	
Expenses absorbed by host institutions	19,303.01	19,596.85	
	407,692.22	288,300.78	
Transportation expense	(799,032.52)	(703,249.90)	
Per diem allowance	(760,980.00)	(781,800.00)	
Deficit	(1,152,320.30)	(1,196,749.12)	

Etc.

SPORTS SPONSORSHIPS

Purdue announced it is adding women's softball, beginning with a partial schedule for the 1993-94 academic year, followed with a full schedule the following year.

Miami (Florida) has dropped its men's golf program, citing budget considerations and the effects of Title IX regulations.

The men's track and field and cross country programs have been reinstated at UC Irvine.

DIRECTORY CHANGES

Active—Fort Hays State University: Transferred from District 5 to District 7; Francis Marion College: Name changed to Francis Marion University; Immaculata College: Sister Marie Roseanne Bonfini, IHM (P); Lander College: Name changed to Lander University; University of Nevada, Las Vegas: Lisa A. Kelleher (SWA)—Assistant Director of Athletics for Olympic Sports, 702/597-4760, and new phone numbers for (AD)—702/597-4729, (F)—702/739-3072; New Mexico Highlands University: Transferred from District 6 to District 7; University of the Pacific (California): Tina Kunzer-Murphy (SWA)—Senior Associate Director of Athletics, 209/946-2718; University of Pennsylvania: (SWA) name changed to Carolyn Schlie Semovich; South Carolina State College: Name changed to South Carolina State University; University of Southern California: Noel M. Ragsdale (Interim F)—Professor of Law, 213/740-2530.

Conference—Big West Conference: Dennis A. Farrell (Comm.), 2 Corporate Park, Suite 206, Irvine, California 92714; Centennial Football Conference: Gordon Haaland (Chair, ProTem), Gettysburg

College, Gettysburg, Pennsylvania 17325, 717/337-6000, fax 717/337-6008; Great Lakes Intercollegiate Athletic Conference: Thomas J. Brown (Comm.), 3310 West Big Beaver, Suite 105, Troy, Michigan 48064, 313/649-5111, fax 313/649-5181; New Jersey Athletic Conference: Kevin A. McHugh (P), Trenton State College, Trenton, New Jersey 08650, 609/771-2230, fax 609/530-7745; Southern California Intercollegiate Athletic Conference: Ralph L. Amey (P), Occidental College, 1600 Campus Road, Los Angeles, California 90041, 213/259-2764, fax 213/259-2958; Southwest Athletic Conference: Name changed to Southwest Conference; Yankee Conference: Albert Benson (Comm.), MBE-Suite 400, 1600 Falmouth Road, Centerville, Massachusetts 02632, 508/778-4110, fax 508/771-9481.

Affiliated—College Division Commissioners Association: Disbanded; College Swimming Coaches Association: New phone number for president is 313/747-1288.

NEW MEMBERS

The following institutions have been elected to active membership effective September 1, 1992:

Anderson University, Anderson, Indiana 46012; James L. Edwards (P)—317/641-4011; Cindy Peck (F)—Associate Professor, Department of Business, 317/641-4366; A. Barrett Bates (AD)—317/641-4483; Becky Hull (SWA)—Associate Director of Athletics, 317/641-4484. District 4; Division III.

Hanover College, Hanover, Indiana 47243; Russell L. Nichols (P)—812/866-7056; Stanley M. Totten (F)—Professor of Geology, 812/866-7304; Dick Naylor (AD)—812/866-7374; Mary L. Freeland (SWA)—Assistant Professor of Physical Education, 812/866-7175. District 4, Division III.

Hilbert College, Hamburg, New York 14075; Sister Edmunette Paczesny (P)—716/649-7900 Ext. 201; Mike Degnan (F)—Professor of English, 716/649-7900 Ext. 242; Luke Matthew Ruppel (AD)—716/649-7900 Ext. 243. District 2; Division III.

Manchester College, North Manchester, Indiana 46962; William P. Robinson (P)—219/982-5050; David P. Kreps (F)—Professor of Biology, 219/982-5310; Tom Jarman (AD)—219/982-5214; Martha Judge (SWA)—Assistant Director of Athletics, 219/982-5356. District 4; Division III.

The following organizations have been elected to conference membership:

Freedom Football Conference (Division III, nonvoting). Executive Officer: Stephen R. Bamford, commissioner. Mailing Address: Plymouth State College, Plymouth, New Hampshire 03264—603/535-2750, fax—603/535-2275. Secretary: Tony Mariano, Norwich University. University of Massachusetts at Lowell, Norwich University, Plymouth State College, State University of New York at Stony Brook, U.S. Coast Guard Academy, U.S. Merchant Marine Academy, Western Connecticut State University, Worcester Polytechnic Institute.

Indiana Collegiate Athletic Conference (Division III, voting). Executive Officer: William P. Robinson, president. Mailing Address: Manchester College, North Manchester, Indiana 46962—219/982-5050, fax—219/982-6868. Secretary: Harold Linaman, Anderson University. Anderson University, DelPauw University, Franklin College, Hanover College, Rose-Hulman Institute of Technology, Wabash College.

Midwest High Intercollegiate Baseball

League (Division II, nonvoting). Executive Officer: Kurt Patberg, commissioner. Mailing address: CSM-1500 Illinois, Golden, Colorado 80401-1887—303/273-3110, fax—303/273-3310. President: George Ansell, Colorado School of Mines. Colorado School of Mines, University of Denver, Fort Hays State University, Mesa State College, Metropolitan State College of Denver, New Mexico Highlands University.

Mountain Pacific Sports Federation (Division I, voting). Executive Officer: Dennis Farrell, chief executive officer. Mailing address: Big West Conference, Irvine, California 92714—714/261-2525, fax—714/261-2528. President: G. James Francis, Colorado State University. Secretary: Christine W. Hoyles, Pacific-10 Conference. University of Arizona; Arizona State University; Boise State University; Brigham Young University; University of California, Berkeley; University of California, Irvine; University of California, Los Angeles; University of California, Santa Barbara; California Polytechnic State University, San Luis Obispo; California State University, Bakersfield; California State University, Fresno; California State University, Fullerton; California State University, Long Beach; California State University, Northridge; California State University, Sacramento; Colorado State University; University of Hawaii; Loyola Marymount University; University of Nevada, Las Vegas; University of Nevada; University of New Mexico; New Mexico State University; University of Oregon; Oregon State University; University of the Pacific (California); Pepperdine University; San Diego State University; San Jose State University; University of Southern California; Stanford University; University of Texas at El

Paso; U.S. Air Force Academy; University of Utah; Utah State University; University of Washington; Washington State University; University of Wyoming.

The following have been elected to affiliated membership effective immediately:

Intercollegiate Officiating Association: Dennis Collins, P.O. Box 16679, Cleveland, Ohio 44116-0679—216/871-8100 (Administrator).

NCAA Division II Commissioners Association: Noel Olson, 2400 North Louise Avenue, Sioux Falls, South Dakota 57107—605/338-0907 (P); Joanne Fortunato, 229 Main Street, Keen, New Hampshire 03431—603/352-1909 (Sec.); A. Doug Echols, 5250 77th Center Drive, Suite 350, Charlotte, North Carolina 28217—704/522-0011 (Vice-President).

NCAA Division III Commissioners Association: Jack Swartz, Athletics Dept., Wheaton College, Wheaton, Illinois 60187—708/752-5167 (P); Dick Rasmussen, 668 Mt. Hope Avenue, Rochester, New York 14620—716/275-3814 (Sec.); Dennis Collins, P.O. Box 16679, Cleveland, Ohio 44116—216/871-4221 (Vice-President).

National Association for Girls and Women in Sports: Doris Hardy, 123 West Third Street, Hinsdale, Illinois 60521—800/253-5661 (P); Peggy Kellers, 1900 Association Drive, Reston, Virginia 22091-1599—703/476-3452 (Exec. Dir.).

CORRECTION

A story in the August 19 issue of The NCAA News incorrectly reported the year upon which the recent sports-sponsorship distribution in the NCAA revenue-distribution plan was based. The amounts distributed were based on the number of sports above the minimum of 12 that each institution sponsored during 1990-91.

NCAA Record

► Continued from page 17

Assistant director of event management and equipment at Wichita State.

Facilities coordinator—Kary Dixon chosen as coordinator of athletics facilities at Wichita State.

Marketing director—Cathy Grothe chosen as marketing and promotions director at Montana, replacing Pete Aklestad, who served the past six months as interim director.

Operations manager—Jim Murphy, who served as an assistant men's soccer coach from 1987 to 1990 at Bentley, named there as operations manager for the college's Dana Physical Education Center...Sylvester "Vest" Johnson transferred from assistant athletics director for sales and events to assistant director of operations for the Bob Carpenter

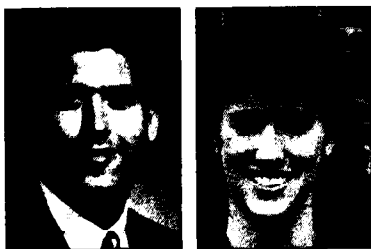

Sales director: Matthew Lucas
Assistant trainer: Ellen Blamick

Center at Delaware.

Radio advertising consultant—Sandy Diamond named radio advertising consultant at St. John's (New York).

Sales director—Matthew Lucas named at Northern Illinois.

Sports information directors—Shawn Stinson chosen at Limestone...Fran Elia chosen at Cortland State...Matt Santos named at Kutztown, where he also will serve as assistant director of public relations...Fran Reidy named at St. Leo, where he also will serve as an assistant athletics director...Will Hancock, who spent the past year as an assistant SID at Evansville, chosen as SID at Arkansas-Little Rock.

Sports information assistants—John Hamel selected at Cincinnati...Shawn Brennan named at Wagner after serving as SID at Worcester Polytechnic for one year...Patrick D. Gillespie, SID at Alfred since 1987, named assistant sports infor-

mation director at Cornell, replacing Megan Culhane, who resigned to become SID at Siena...Matt Winkler appointed at American.

Sports information interns—Anthony Parsons chosen as sports information intern at New Hampshire, succeeding Jim Epstein...Judson Christopher appointed at Cincinnati.

Student services coordinator—Marianne Vydra, a former graduate assistant in the academic support services department for student-athletes at Maine, named coordinator of student-athlete services at Oregon State.

Ticket assistant—Brian Moore chosen as assistant ticket manager at Ball State.

Trainers—Debbie Knight promoted from assistant to head trainer at New

Orleans...Brian R. Wood named at Quincy...Natalie Talboo hired as women's trainer at Heidelberg.

Assistant trainers—Heidi Peterson named at San Jose State...Ellen Blamick hired at Bloomsburg...Jody Carreiro chosen at American...Colleen O'Donnell selected at Albany (New York).

CONFERENCES

Carl McAloose, assistant athletics director and sports information director at Coastal Carolina for the past two years, appointed assistant commissioner of the Big South Conference...The Big Sky Conference announced the selection of Stephanie Grimes as assistant information director and Tamra Mander as an

See NCAA Record, page 19 ►

The Market

Readers of The NCAA News are invited to use The Market to locate candidates for positions open at their institutions, to advertise open dates in their playing schedules or for other purposes relating to the administration of intercollegiate athletics.

Rates: 55 cents per word for general classified advertising (ogate type) and \$27 per column inch for display classified advertising. (Commercial display advertising also can be purchased elsewhere in the newspaper at \$12 per column inch. Commercial display advertising is available only to NCAA corporate sponsors, official licensees and member institutions, or agencies acting on their behalf.)

Deadlines: Orders and copy for The Market are due by noon Central time six days prior to the date of publication for general classified space and by noon seven days prior to the date of publication for display classified advertisements. Orders and copy will be accepted by mail, fax or telephone.

For more information or to place an ad, call Susan Boyts at 913/339-1906 or write NCAA Publishing, 6201 College Boulevard, Overland Park, Kansas 66211-2422, Attention: The Market.

Positions Available

Commissioner

Big West Conference, Assistant Commissioner. The Big West Conference seeks applications and nominations for the position of assistant commissioner with an intended appointment on September 15, 1992, or sooner. The Big West Conference is a Division I-A conference which sponsors eight men's and nine women's intercollegiate sports championships. The assistant commissioner reports to the commissioner, and the position is a 12-month appointment with full benefits. This position will have responsibility for selected sports championships, tournament management, marketing programs, and NCAA/Big West Conference rules compliance efforts. Qualifications and experience: A successful candidate must have experience in intercollegiate athletics administration at an NCAA Division I institution or conference. Applicants must have a background which includes experience with conducting intercollegiate athletics events, managing corporate sponsorship agreements, and interpreting rules and regulations of the NCAA. The candidate should possess exceptional organizational, administrative, writing, and interpersonal skills. Experience with computers is advantageous. Compensation: The compensation will be commensurate with qualifications and experience. Application and appointment process: Applicants should send a letter of inquiry, a current resume and a list of three professional references with addresses and telephone numbers. Applicant review will begin on September 1, 1992, and will close when a suitable applicant is selected. Application materials should be sent to: Assistant Commissioner Search, Big West Conference, 2 Corporate Park, Irvine, CA 92714. The Big West Conference is an Equal Opportunity/Affirmative Action Employer.

Assistant A.D.

Assistant Director of Athletics/University of Southern Colorado. The assistant director of athletics reports to the director of athletics and will be responsible for assisting in the administration of the athletics programs which include personnel, planning, budgeting, marketing/fund-raising, and public relations. Qualifications: An earned bachelor's degree required (master's degree preferred); experience appropriate for the effective administration of a complete athletic program including, but not limited to, sales/marketing and promotions, fund-raising, working with support groups and agencies, and supervision of diverse groups. Assistant athletic director will assist in supervision and coordination of all university sports programs; student-athlete eligibility and qualifications; assurance of compliance with and participation in NCAA and CAC; internal/external sports information liaison and representative; fund-raising; supervision of booster club activities; and other related duties as required. Compensation: Commensurate with experience. Starting Date: July 1, 1993. Application Information: Review of applications will begin September 15, 1992. Send a letter expressing interest, a current resume along with names, addresses, and telephone numbers of three

references to: Pat Bottini, Chair/Search and Screen Committee, University of Southern Colorado, 2200 Bonforte Blvd., Pueblo, CO 81001-4901. USC is an Equal Opportunity/Affirmative Action Employer.

Academic Adviser

Academic Advisor to Student-Athletes. Applications are now being accepted for the position of counselor/advisor to student athletes in the Office of Undergraduate Studies at the University of Central Florida (Position #37591). This position will report to the Director of Academic Advising. Duties include advising student-athletes on academic progress and procedures, coordinating registration activities, teaching workshops/seminars in orientation to the university experience and career exploration. The position will work closely with members of the university coaching staff. Minimum Qualifications: Master's degree in appropriate area of specialization from an accredited college or university. Preferred Qualifications: Two years directly related professional employment in academic advising/counseling or teaching with experience in motivating and relating to students from diverse backgrounds. Salary is competitive. Send letter of application and vita to: Chair, Search Committee, Office of Undergraduate Studies, University of Central Florida, Orlando, FL 32816-0125. Applications must be postmarked no later than September 11, 1992. Equal Opportunity/Affirmative Action Employer. As an agency of the state of Florida, UCF makes all applications available for public inspection.

Compliance

Compliance Coordinator. Indiana University invites applications for the position of Compliance Coordinator and Administrative Assistant. The candidate will be responsible for maintaining compliance with NCAA regulations and certification of student-athletes for academic eligibility, financial aid, and recruitment and also assist the athletic director in general administrative duties. Qualifications: Minimum of a bachelor's degree with a master's preferred. Experience with a Division I program and working knowledge of NCAA compliance issues. Salary: Commensurate with qualifications and experience. Letter of application, vita and three (3) letters of reference should be sent to: Clarence H. Doninger, Director of Athletics, Department of Athletics, Indiana University, Bloomington, IN 47405. Deadline for receiving applications is September 16, 1992. Indiana University is an Equal Opportunity Employer; women and minorities are encouraged to apply.

Development

California State University, Bakersfield. No. 74-Assistant Director of Athletic Development. Full-time, permanent position participates with the associate athletic director to plan and oversee many special events. Requires bachelor's degree, master's degree preferred. Equivalent to three years of professional or technical experience required. College education may be substituted for required experience. Filing deadline: Sept. 11, 1992. Apply to: Office of Personnel Services, California State University, Bakers-

field, 9001 Stockdale Hwy., Bakersfield, CA 93311-1099. CSUB is an AA/EOE.

Executive Director

The United States Biathlon Association (USBA), the national governing body for the sport of biathlon in the United States, is seeking a new Executive Director. Reporting directly to the President, the Executive Director will be responsible for the general management of the organization and for suggesting and implementing the policies, programs and goals of the association as approved by the Board of Directors. These include marketing and promoting the image of the association, its programs and membership and benefits to individuals, clubs, businesses and the media; marketing and negotiating licensing rights of the association's logo to major corporations; administering USBA national training camps, trials, championships, international competitions and other national activities and serving the needs of the membership in a timely fashion. Previous experience in a senior management position in a business or nonprofit organization with marketing, management, operations and financial responsibilities is required to build the national athletic program and support two Olympic teams through 1998. Please direct inquiries to: Ms. Caroline S. Hornady, Associate, A.T. Kearney Inc., 108 East Read Street, Baltimore, MD 21202. Telephone: 410/625-2996. Facsimile: 410/752-7780.

Club Executive Director. A 2,000-member soccer organization in Richmond, VA, has an opportunity for a dedicated individual to be its executive director. Duties include the administration of the club, public relations, marketing, fund-raising and development. The position is full-time, requires a management background, and salary is commensurate with experience. A degree in sports management or equivalent and a working knowledge of soccer would be desired but not required. Interested parties should contact Bob Proost at 804/784-3562.

Athletics Trainer

Coordinator of Athletic Training. Qualifications: Master's degree in sports health related area required with minimum of six (6) years experience as a full-time staff athletic trainer in major athletic program; at least two (2) years must have been in a supervisory and/or management level role. N.A.T.A. certification required. Prefer candidates with a background working with female student athletes. Ideal candidate is self-directed, well organized and capable of assuming varied responsibilities. Responsibilities: Provide and coordinate the care of injured/ill student athletes (primarily females) under the direction of the team physician and the Assistant Athletics Director/Sports Health. Assist in planning and administering rehabilitation and conditioning programs to prevent athletic injuries. Provide weight room precautions/guidelines to strength and conditioning coaches as the condition of the student athlete dictates. Prepare athletes for practice and competition, as necessary. Observe and evaluate the health status of athletes during practice and competition. Make referrals to appropriate health care providers. Travel with assigned athletic team(s). Perform athletic training duties including: insurance, inventory, purchase of athletic supplies. Supervise student and graduate assistant athletic trainers. Coordinate in-service and practicum programs for UAA male and female athletic training educational experiences with those related programs in the College of Health and Human Performance. Salary: Commensurate with professional preparation and experience. Starting date: Immediately. Term: Full-time, 12-months. Closing date: September 21, 1992. Application procedure: Forward letter of inquiry with salary requirements, a listing of three (3) professional references and resume, to be received by the closing date, to: Personnel/Coordinator Search, University Athletic Association Inc., P.O. Box 14485, Gainesville, Florida 32604. Candidates who submitted applicant packets for the August 4, 1992, closing date will be automatically included in the search closing September 21. Equal Opportunity Employer.

Aquatics

Research Foundation Position, Aquatics/Pool Manager. Duties: Managing new aquatics college program. Responsible for facility management, programming, instruction, staffing and supervision, and operating the pool. Successful candidate must be able to interface with a large college population. Qualifications: Baccalaureate degree, management skills, and knowledge of budgets and marketing. Fitness, health and youth services background preferred. Salary: High \$20s to low \$30s, commensurate with qualifications and

experience. Closing Date: September 15, 1992. Send resume and cover letter by the above closing date to: Denise Shaw, Public Affairs Officer, LaGuardia Community College, 31-10 Thomson Avenue, Long Island City, NY 11101. An Equal Opportunity (M/F), Affirmative Action Employer.

Basketball

Assistant Men's Basketball Coaches (2). St. Bonaventure University invites applications for two positions of assistant men's basketball coach (full-time, 12-month administrator), with the intended appointment date as soon as a suitable applicant can be found. Process for review of applications will begin immediately and continue until the position is filled. St. Bonaventure University is a member of the Atlantic 10 and is an NCAA Division I institution. Responsibilities: Assist men's basketball head coach in all aspects of a highly competitive Division I program. Responsibilities include, but are not limited to, practice organization, recruiting, scouting, public relations, program promotion, individual(s) should be committed to academic success of student-athletes. Qualifications: Bachelor's degree required. Previous college coaching experience, preferably at the Division I level. Successful athletic experience is acceptable. Knowledge of NCAA rules, excellent communication skills, and a commitment to the academic well-being of the student-athlete. Application Procedure: Send letter of application, resume and three (3) references to: Affirmative Action Office, St. Bonaventure University, St. Bonaventure, NY 14778. Compensation: Competitive, commensurate with qualifications and experience. St. Bonaventure University is an Equal Opportunity Employer; women and minorities are encouraged to apply.

Women's Basketball Coach. Franklin and Marshall College, a member of the NCAA Division III, Centennial Conference and the Middle Atlantic States Collegiate Athletic Conference, invites applications for the full-time (10-month) administrative position of women's basketball coach. Responsibilities include practice organization, recruitment, game execution and budget management. The coach will also assist in the hiring of an assistant coach and serve as a coach in a spring sport. The coach will conduct the programs within the rules and regulations of the NCAA, Franklin & Marshall College, and other affiliations. Requirements for the position include a bachelor's degree, a master's degree with an emphasis on physical education is preferred, competitive and/or coaching experience is desirable. For additional information you may contact: Linda Hopple 717/291-4107 or Bill Marshall 717/291-4104. Candidates must submit a letter of application, resume, and three letters of reference to: Personnel Services, Franklin & Marshall College, P.O. Box 3003, Lancaster, PA 17604. An Equal Opportunity/Affirmative Action Employer.

Assistant Women's Basketball Coach. Shippensburg University assistant women's basketball coach position available. Full-time, full benefit position. Qualifications: Preference will be given to candidates with assistant basketball coaching experience at the college or university level and with demonstrated skills in developing and motivating student-athletes for athletic and academic success. Bachelor's degree is required. (Master's degree is preferred.) Salary is commensurate with qualifications and experience. Responsibilities: Responsible for assisting with the administration of all areas related to the success of a Division II collegiate basketball program—recruiting, discipline, management, budget administration, scheduling, scouting, summer sports camp, NCAA compliance, student affairs and academics, equipment management, training and strength development. Program promotion, public relations appearances and media-related activities are expected as well as participation and coordination of fund-raising activities. Assist with supervision of all personnel related to basketball. Application: Deadline for applications is August 31, 1992, or until the position vacancy is filled. Send letter of application, current resume, three current letters of professional recommendation, and a listing of professional references to: Dr. James G. Pribula, Director of Athletics, Shippensburg University, Shippensburg, PA 17257. Shippensburg University is an Equal Opportunity Educational Employer.

Head Coach, Women's Basketball/Director of Sports Information. Elmira College invites applications for the position of Head Coach, Women's Basketball/Director of Sports Information. Full-time, 12-month appointment (starting date: September 1992). Candidates must possess strong leadership ability to continue building a quality, competitive NCAA/ECAC Division III basketball program within a small, private liberal arts college. Bachelor's degree, competence in written and verbal communication skills, and previous coaching/collegiate playing experience required. Letter of application, resume and three current letters of reference should be forwarded to: Patricia A. Thompson, Director

of Athletics, Elmira College, Elmira, NY 14901. E.O.E. Applications will be accepted until the position is filled.

Gymnastics

Assistant Coach Women's Gymnastics, Penn State. Combined (48-week faculty) position in the Department of Intercollegiate Athletics. Bachelor's degree required plus one to two years of effective coaching experience at the collegiate level preferred. Teaching in exercise and science activity program or undergraduate majors program. Assistant coach of the women's gymnastics team in intercollegiate athletics. Responsible to the head coach for performing or assisting with a wide variety of administrative and coaching duties in order to accomplish the goals and objectives of the team, intercollegiate athletics, and the University. Send letter of application and resume to: Linda Woodring, Personnel Specialist, Department of Intercollegiate Athletics, Room 256, Box NCAA, Recreation Building, The Pennsylvania State University, University Park, PA 16802 by September 16, 1992. An Affirmative Action/Equal Opportunity Employer. Women and minorities encouraged to apply.

Assistant Women's Gymnastics Coach. The University of Minnesota has an opening for an Assistant Women's Gymnastics Coach. This position has primary responsibility for assisting in the development of most phases of an NCAA Division I nationally competitive women's gymnastics program which competes as part of the Big Ten Conference. Duties include but are not limited to assisting in: 1) planning, organizing, and conducting tryouts and practices; 2) selection, supervision, and coaching of the team; 3) development of plans for the season, including competitive and practice schedules, facility arrangements, and training and conditioning programs. Bachelor's degree required. Two years experience in coaching level 10 and/or elite gymnasts and/or NCAA women's gymnastics, four years preferred. Two years experience in choreography and routine construction for balance beam and floor exercise at any of the levels listed above. Practical knowledge of the F.I.G. code of points. Four years experience preferred. Dance background, spotting experience, NCAA competitor experience preferred. Twelve-month, 100% time appointment starting ASAP. Salary commensurate with experience. Send letter of application, resume and two letters of recommendation to: Chair, Assistant Women's Gymnastics Search Committee, University of Minnesota, Women's Intercollegiate Athletics, 516 15th Ave. SE, Minneapolis, MN 55455. Applications must be received on or before Sept. 22, 1992. The University of Minnesota is committed to the policy that all persons shall have equal access to its programs, facilities and employment without regard to race, color, creed, religion, national origin, sex, age, marital status, disability, public assistance status, veteran status or sexual orientation.

Lacrosse

Western Maryland College. Head Coach Men's Lacrosse/Director of Intramural. Responsibilities: The head coach has overall responsibility for the conduct of the program. Underlying this responsibility is a high standard of ethical conduct and compliance with national, regional and institutional philosophy and policy. The Director of Intramurals is responsible for overall conduct of a comprehensive program. Qualifications: Bachelor's degree is required. The successful candidate should have coaching experience at the club, secondary, or college level. Salary: Commensurate with experience and qualifications. To Apply: Send letter of application, resume and three recent letters of recommendation to: Dr. Carol Fritz, Associate Director of Athletics, Western Maryland College, Westminster, MD 21157. Application Review Begins: September 14, 1992, and continues until position is filled. Western Maryland College is an AA/EOE.

Part-time Assistant Men's Lacrosse Coach. Colgate University, an NCAA Division I, Patriot League Conference member, invites applications for an immediate part-time position of assistant coach of men's lacrosse. Employment will begin as soon as possible and continue through May 8, 1993. Responsibilities will include assisting the head coach in all phases of the program, especially in the areas of coaching, recruiting and scouting. A bachelor's degree is required, as well as experience in coaching and/or playing lacrosse, preferably at the collegiate level. Incentives will include two tuition-free classes and a partial board contract. Review of application material will begin immediately and continue until the position is filled. Colgate is an AA/EOE. Interested candidates should submit a letter of application, a resume, and a list of three references with current addresses and phone numbers to: Janet A. Little, Lacrosse Search, Colgate University, 13 Oak Drive, Hamilton, NY 13346, fax 315/824-0042.

Softball

Assistant Women's Softball Coach. The University of Toledo is accepting applications for the position of assistant softball coach. Full-time, 12-month position, available immediately. Bachelor's degree required. Playing and/or coaching experience preferred. Responsibilities include assisting head coach in all aspects of operation of a Division I level program. Send letter of application, resume, and a list of references to: Cheryl Sprangel, Head Women's Softball Coach, The University of Toledo, Toledo, OH 43606. EEO/AA Employer.

Assistant Softball Coach. 10-month position (Sept.-June). Assist in the administration of a nationally competitive Division I women's softball program. Duties will include, but not limited to: assisting the head coach in recruiting, practices, conditioning, games and administrative work. Candidates must have experience as either a player or coach at the Division I level and must have a working knowledge of the NCAA rules and regulations. Salary: \$12,000, no benefits. Send application and three letters of recommendation to: Lloydene Searle, Head Softball Coach, Utah State University, 84322-7400. Screening to begin immediately and will continue until position is filled. Equal Opportunity/Affirmative Action Employer.

Strength/Conditioning

Strength And Conditioning Coach—Responsible for the total conditioning program for all sports at Jacksonville University including weight training, cardiovascular conditioning and nutrition guidance. Possibility of assisting trainer or coach of sport. Qualifications: Bachelor's degree and national strength and conditioning certification, prefer college experience. Salary: Approximately \$15,000, depending on qualifications. Send resume and references immediately to: Tom Seitz, Director of Athletics, Jacksonville University, Jacksonville, FL 32211.

Swimming

Head Coach—Men's Swimming. St. Bonaventure University invites applications for the position of head coach-men's swimming (full-time, 12-month administrator), with the intended appointment date of September 15, 1992, or as soon as a suitable applicant can be found. Process for review of applications will begin immediately and continue until the position is filled. St. Bonaventure University is a member of the Atlantic 10 and is an NCAA Division I/AA institution. A full knowledge of swimming and water polo programs is offered in accordance with NCAA and conference standards. St. Bonaventure University enrolls approximately 2,800 graduate and undergraduate students. Responsibilities: Administration of all aspects of the swim program including identification and recruitment of qualified student-athletes, management of the swim budget and proven ability to interact with all internal and external University constituencies including faculty and alumni. Qualifications: Bachelor's degree required. Three (3) years coaching experience in the NCAA Division I level preferred. Application Procedure: Send letter of application (no telephone calls), resume and three (3) references to: Affirmative Action Office, St. Bonaventure University, St. Bonaventure, NY 14778. Compensation: Competitive, commensurate with qualifications and experience. St. Bonaventure University is an Equal Opportunity Employer; women and minorities are encouraged to apply.

Head Coach Of Women's Swimming—Southern Illinois University at Carbondale. Requirements: Bachelor's degree required; master's preferred. Thorough knowledge of sport and ability to apply that knowledge; ability to work well with students and colleagues. Three years coaching experience is essential; Division I experience preferred. Twelve-month, full-time appointment. Salary will be commensurate with experience and qualifications. Deadline: September 21, 1992, or until position is filled. Interviewing will begin immediately thereafter. Submit letter of application, three letters of reference, and vita to: Bill McMinn, Chair, Swim Search Committee, Southern Illinois University at Carbondale, 118 Arena, Carbondale, IL 62901-6620. Southern Illinois University at Carbondale is an Equal Opportunity/Affirmative Action Employer.

Assistant Coach for Women's Swimming. Florida State University is seeking qualified candidates for the position of Assistant Women's Swimming Coach. Ten-month position available September 1, 1992. Bachelor's degree and coaching experience at the NCAA level for one year or USS Senior National level for two years required. Responsibilities

See The Market, page 19 ►

NCAA Record

► Continued from page 18

intern... Three new Great Midwest Conference committee chairs recently were selected. They are **Father John T. Richardson**, president of DePaul, chair of the board of directors; **Nicholas White**, faculty athletics representative at Memphis State, chair of the council; and **Bill Cords**, athletics director at Marquette, chair of the administrative committee.

Andrea Phillips chosen as the Pacific-10 Conference as an administrative fellow and **Dean Jutilla** and **Suzanne Relchart** named public relations interns for the 1992-93 academic year. **Michele Dubert** selected as administrative intern at the Metro Atlantic Athletic Conference. **Tracy Alan King** hired as sports information assistant at the Patriot League.

ASSOCIATIONS

Rick Minch, assistant executive director of the National Association of Collegiate Directors of Athletics, named director of media relations for the Los Angeles Kings of the National Hockey League. **Marc Boehm** chosen as assistant executive director at the Fiesta Bowl, which also announced the promotions of **Doug Blouin**, **Jane Plecas** and **Mike Korb**. Blouin was elevated to director of marketing, Plecas to assistant director of marketing and Korb to event coordinator for all of the Fiesta Bowl's sports events.

Polls

Division I Field Hockey

The preseason top 20 NCAA Division I field hockey teams as selected by the NCAA Field Hockey Committee, with points:

1. Old Dominion	120
2. Iowa	114
3. Maryland	105
4. North Caro.	104
5. Penn St.	97
6. Northeastern	89
7. Massachusetts	80
8. Temple	77
9. Northwestern	75
10. Connecticut	69
11. Boston U.	59
12. Ohio St.	53
13. Providence	46
14. Duke	44
15. James Madison	38
16. Virginia	30
17. West Chester	24
18. Princeton	18
19. Kent	8
20. New Hampshire	8

4. Northeast La. (7-3-1)	64
4. Northern Iowa (10-1)	64
6. Eastern Ky. (10-1)	59
7. Alabama St. (9-0-1)	51
7. Delaware (10-1)	51
9. Idaho (6-5)	47
10. Middle Tenn. St. (8-3)	43
11. Weber St. (8-3)	42
12. Holy Cross (11-0)	36
13. Samford (10-1)	31
14. Ga. Southern (7-4)	28
15. McNeese St. (6-3-2)	25
16. James Madison (8-3)	21
17. Appalachian St. (8-3)	20
18. Montana (7-4)	14
19. New Hampshire (9-2)	9 1/2
20. Southwest Mo. St. (6-4-1)	5 1/2

Division II Football

The preseason top 20 NCAA Division II football teams as selected by the NCAA Division II Football Committee, with points:

1. Pittsburg St.	80
2. Jacksonville St.	75
3. Portland St.	71
4. Indiana (Pa.)	70
5. Northern Colo.	63
6. Angelo St.	57
6. Mississippi Col.	57
8. North Dak. St.	51
9. Texas A&M	47
10. Grand Valley St.	44
11. Wofford	43
12. Butler	35
13. Northeast Mo. St.	30

Division I-AA Football

The preseason top 20 NCAA Division I-AA football teams as selected by the Division I-AA Football Committee, with final 1991 record (excluding playoff competition) in parentheses and points:

1. Youngstown St. (8-3)	79
2. Marshall (8-3)	77
3. Villanova (10-1)	68

13. Cal St. Sacramento	30
15. East Tex. St.	24
16. Edinboro	18
17. North Dak.	16
18. Virginia Union	15
19. Ashland	7
20. Winston-Salem	4

Division I Women's Volleyball

The Tachikara top 25 NCAA Division I women's volleyball teams, as selected by the American Volleyball Coaches Association, with last year's record in parentheses and points:

1. UCLA (31-5)	1190
2. Long Beach St. (36-2)	1100
3. Hawaii (26-5)	1052
4. Stanford (30-2)	1031
5. Pacific (Cal.) (24-6)	1011
6. Nebraska (27-5)	904
7. Brigham Young (26-5)	747
8. Louisiana St. (35-2)	737
9. Texas (20-10)	730
10. Southern Cal (23-8)	705
11. New Mexico (23-6)	668
12. Florida (35-5)	659
13. UC Santa Barb. (22-10)	652
14. Ohio St. (30-4)	627
15. Penn St. (26-6)	519
16. Illinois (19-10)	409
17. Pepperdine (23-8)	396
18. Texas Tech (26-6)	354
19. Colorado (25-10)	314
20. Georgia (28-8)	304
21. Fresno St. (21-13)	228
22. Washington St. (23-12)	194

Division II Women's Volleyball

The Tachikara preseason top 25 NCAA Division II women's volleyball teams as selected by the American Volleyball Coaches Association, with last year's records in parentheses and points:

1. West Tex. St. (36-2)	591
2. Portland St. (38-3)	577
3. North Dak. St. (35-5)	515
4. Fla. Southern (36-10)	487
5. Northern Mich. (27-9)	485
6. Cal St. Bakersfield (26-10)	468
7. Tampa (38-5)	431
8. UC Davis (26-5)	422
9. Regis (Colo.) (29-10)	404
10. UC Riverside (23-13)	382
11. Central Mo. St. (35-9)	358
12. Northern Colo. (28-12)	354
13. Cal Poly Pomona (25-8)	299
14. Metropolitan St. (31-16)	284
15. Minn. Duluth (33-13)	206
16. Mo. St. Louis (39-11)	194
17. Chapman (20-17)	138
17. Air Force (27-21)	138
19. Angelo St. (24-17)	122
20. Gannon (23-8)	117
21. Ferris St. (24-17)	116
22. Cal St. Chico (18-10)	115
23. Grand Canyon (27-12)	111
24. New Haven (35-5)	107
25. Morningside (30-10)	90

The Market

► Continued from page 18

include all phases of on-deck coaching, coordination of recruiting, and administrative duties in meeting compliance requirements. Thorough knowledge of NCAA Division I rules and regulations is a prerequisite. Salary range \$21,600-\$39,000. Send letter of application, resume, and three letters of reference to: Terry Maul, Head Swim Coach, Florida State University, 100 Tully Gym/B-209, Tallahassee, FL 32306. Deadline for application: September 11, 1992. An Equal Opportunity and Affirmative Action Employer.

Tennis

Head Men's And Women's Tennis Coach. The University of North Texas is accepting applications for head coach for men's and women's tennis. This is a 12-month, full-time position. Bachelor's degree required. Applications review will begin immediately until position is filled. Salary commensurate with experience and qualifications. Responsibilities include coaching women's and men's tennis teams, recruiting prospective student-athletes, scheduling practice, and academic counseling. Please send letter of application and resume to: UNT, Tina Slinker, Asst. Athletic Director, P.O. Box 13917, Denton, Texas 76203. This position is to be filled as soon as possible.

Head Coach, Women's Tennis. The College of William and Mary (NCAA Division I) is seeking an outstanding individual to direct its nationally competitive women's tennis program. Qualifications for the position include: (1) advanced degree (or equivalent training and work experience); (2) demonstrated coaching experience preferably at the NCAA Division I level; (3) proven experience in the recruitment and development of nationally competitive tennis players. Responsibilities will include all administrative duties required in conducting an NCAA Division I tennis program, as well as providing input and direction toward the development of the new indoor tennis facility to be constructed on the

College of William and Mary campus. Review of applications will begin September 21, 1992, and the position will remain open until filled. Letter of application and resume, including the name and phone number of three references should be sent to: Mildred B. West, Director of Special Projects, College of William and Mary, P.O. Box 399, Williamsburg, VA 23187-0399. The College of William and Mary is an Equal Opportunity/Affirmative Action Employer; women and minorities are encouraged to apply.

Head Women's Tennis Coach—Murray State University is seeking applicants for the position of head women's tennis coach. Full time position, 12 months. B.S. degree required, master's preferred. Demonstrated successful coaching experience at the college level a plus. A member of the Ohio Valley Conference, and Division I of the NCAA, the successful candidate must adhere to and be knowledgeable of the rules and regulations as well as guidelines established by the university. Responsibilities include full operation of women's tennis program, including recruiting, practice and playing schedules, travel arrangements, establishing good personal relations with athletes, university and local community. Position open until filled. Salary commensurate with education and experience. Interested persons should send letter of application and resume to: Michael D. Strickland, AD, Murray State University, 211 Stewart Stadium, Murray, KY 42071. EOE/MFVH.

Track & Field

Assistant Coach—Men's & Women's Track & Field/Cross Country. Duties: Assist with the administration of the men's and women's track & field program. Coach the sprinters for both programs. Compliance with NCAA and University regulations. Qualifications: Minimum of bachelor's degree and coaching experience at the university, college or junior college level. Experience in coaching sprinting. Salary: Open depending upon education, experience and competency. Appointment: Academic appointment, September 1, 1992, through August 31, 1993. Renewable annually. Application deadline: Will review applications until position is filled. Please send resume, cover letter and references to: Mr. Vincent Lananna, Director—Track & Field/

Cross Country, Athletic Department, Stanford, CA 94305-6150. Stanford University is an Equal Opportunity Employer committed to a program of Affirmative Action.

Wrestling

Assistant Wrestling Coach. Appointment Date: Negotiable but immediate. Salary: Commensurate with experience and qualifications. Ten (10) month appointment in the Department of Intercollegiate Athletics. (Benefits arranged on a 12-month basis.) Responsibilities: 1. Assisting in all phases of the wrestling program, which includes practices, recruiting, correspondence, conditioning, fund-raising, public relations and travel. 2. Any other duties assigned by the head wrestling coach. 3. Teaching summer sport camps (optional). Qualifications: 1. Bachelor's degree required. 2. Previous coaching at college level preferred or comparable teaching or coaching experience. 3. Collegiate wrestling experience desirable. 4. Commitment to and responsibility for adhering to all rules, regulations, and policies of MSU, the Big Ten Conference and the NCAA. Deadline for Application: September 14, 1992. Send letter of application and resume. In addition send the names of three other references including addresses and telephone numbers to: Merly Dean Baker, Director of Athletics, Michigan State University, 218 Jensen Field House, East Lansing, MI 48824-1025. MSU is an Affirmative Action/Equal Opportunity Institution.

USA Wrestling. A Group A member of the United States Olympic Committee, is searching for a person to fill the position of National Team Freestyle Coach. Job Requirements: To create programs, activities, and conditions that will enable the United States to achieve a position of Number One in the world of freestyle wrestling. To assist in the development of a successful four year plan for the Olympic Quadrennium. Responsible for the development and coordination of the freestyle team which includes: training, competition, scouting, coaches pool, budgeting, clinics, and other areas pertaining to the freestyle program. Minimum Qualifications: Bachelor's degree required. Additional education in areas of coaching and sports science preferred. Several years experience in coaching wrestling required. Must be able to work well with staff and volunteers. Salary: Commensu-

rate with experience, competitive nationally. Please send resume and three letters of recommendation by September 30 to: Mitch Hull, National Teams Director, USA Wrestling, 225 South Academy Blvd., Colorado Springs, CO 80910.

Graduate Assistant

The Physical Education Department of the State University College at Cortland is offering a graduate assistantship for a candidate with a B.S. in P.E. and a fitness emphasis to direct a new fitness facility under the director of recreational sports. Please send a letter of application, resume, transcripts, and three letters of recommendation to: Jerry Casciani, Chair, Physical Education Department, State University College at Cortland, P.O. Box 2000, Cortland, N.Y. 13045. This position carries a \$4,000 stipend and six hours of tuition waived per semester.

Illinois Benedictine College is looking for graduate assistants in the following areas: baseball and women's basketball for 1992-93 academic year. Candidates must be acceptable in one of the six graduate programs: master of business, administration, management information systems, management and organizational behavior, public health, counseling psychology, and exercise physiology and fitness management. Send letter of application, transcript, and letters of recommendation to: Tony LaScala, Director of Athletics, Illinois Benedictine College, Lisle, Illinois 60532.

Graduate Assistant Position: The University of Toledo is accepting applications for the position of graduate assistant with the women's softball program. Softball experience required. Send letter of application, resume, and a list of references to: Cheryl Sprangel, Head Women's Softball Coach, The University of Toledo, Toledo, OH 43606. EEO/AA Employer.

Miscellaneous

Earn A Master's Degree in Sports Science in two 5-week summer sessions plus a mentorship. Scholarships and other financial aid available. Contact: The United States Sports Academy, Department of Student Services,

One Academy Drive, Daphne, Alabama 36526; 1-800-223-2668. An Affirmative Action Institution. SACS accredited.

Chairman Of Sport Tourism. The United States Sports Academy is currently accepting applications for the position of chairman of sport tourism. The chairman is responsible for teaching at the graduate and doctoral level in the area of sport tourism. Doctorate in administration and/or public affairs or related field. Excellent communication skills and sport background beneficial. Interested applicants should forward a letter of application, resume, official transcripts, and three letters of references to: United States Sports Academy, Attn: Search Committee, One Academy Drive, Daphne, AL 36526. EOE.

Admissions Counselor. The United States Sports Academy is currently accepting applications for the position of Admissions Counselor. Min. requirements include BA/BS degree, MS preferred in sports or related field with experience in admissions. Candidates will demonstrate strong communication, interpersonal, and organization skills. The admissions counselor is responsible for the recruiting process of graduate students including travel, telemarketing, and direct mail follow-up. Send letter of application, resume, copy of official transcripts, and three references to: United States Sports Academy, Attn: Personnel A, One Academy Drive, Daphne, Alabama 36526. EOE.

Minority Internships. The Women's Sports Foundation currently has internships available specifically for women of color. Experience sports marketing, communications, public relations and nonprofit fund-raising. Internships are funded by Bausch & Lomb, Inc. and VISA, U.S.A. for up to one year with monthly stipends of \$1,000. To request an application write to: Women's Sports Foundation Internship Program, 342 Madison Ave., Suite 728, New York, NY 10173 or call 1-800-227-3988.

For Sale

Basketball Scoreboard, Fair-Play Model PF-4200. 25 years old, contact Kent State University Purchasing Department to receive invitation to bid, 216/672-2276, ask for Robert Liese.

Open Dates

University of the Pacific women's soccer begins intercollegiate play for the first season in 1992. The Division I program has several dates to fill and is interested in scheduling contests with any program, Division I or otherwise, in the northern California area. The team also plans a trip to southern California. Please contact Coach Bud Forman at 209/946-2472.

Women's Soccer: West Chester University is seeking Division I, II, or III opponents for three home games on September 30, 1992, October 10, 1992, and October 24, 1992. We will return these games in 1993-94. Contact Cynthia Ryder at 215/436-3317.

Women's Volleyball: West Chester University is seeking one more team for an eight team tournament to be held on September 18-19, 1992. Contact Cynthia Ryder at 215/436-3317.

Division II Men's Basketball—Central Missouri State University is seeking three Division II teams for a 1993-94 tournament to be played December 3-4, 1993. Guarantees and other considerations available. Contact Mike Wolgast at 816/543-4249.

Men's Basketball—The University of Minnesota-Duluth needs one team (NCAA II or III or NAIA I or II) for the 13th Annual American Family Insurance Classic November 27-28, 1992. Generous guarantee. Contact Dale Race, Minnesota-Duluth head coach, at 218/726-8189 (work) or 218/728-6236 (home).

Division III Football—Otterbein College (OH) seeks one opponent to open the 1994 and 1995 seasons (home and away). Possible game dates include: September 3 or 10, 1994, and September 2 or 9, 1995. Contact Dick Reynolds, athletic director, or John Hussey, head football coach, at 614/898-1653.

Division III Men's Basketball—Ferrum College is seeking two games for this 1992-93 season. Contact Bill Pullen, 703/365-4498.

Women's Basketball—University of California, Davis, is seeking one Division II opponent for each of two tournaments, November 27-28 and December 4-5, 1992. Guarantee. Please contact Jorja Hoehn at 916/752-3506.



National Association of Collegiate Directors of Athletics

Position: Director of Public Relations. Applications are being accepted for a full-time position beginning November 1992.

Salary: Commensurate with experience; please submit requirements with application.

Responsibilities: Direct all aspects of *Athletics Administration*, a bimonthly publication; editorial control of the Centennial Anniversary Publication which will highlight 100 years of the athletics administration profession; create and distribute news releases relative to Association business, review and/or edit various departmental manuscripts and general information.

Requirements: Baccalaureate degree in communications or related field. Proficiency in all areas of computer hardware and software (including desktop publishing, WordPerfect).

Qualifications: Graduate or undergraduate experience in athletics administration; experience in conference office or related athletic association, experience in creating and coordinating press room activities and conducting interviews.

Send cover letter, resume and names of three current references by September 23 to:

Bob Vecchione
Assistant Executive Director, Communications & Marketing
P.O. Box 16428
Cleveland, Ohio 44116

Equal Opportunity/Affirmative Action Employer



OKLAHOMA STATE UNIVERSITY

Athletic Compliance Coordinator

The Athletic Compliance Coordinator will report to the President of the University, and work closely with the Provost and Vice President for Academic Affairs, the Director of Athletics, the Faculty Representative to the Big Eight Conference, the NCAA and the Director of Athletic Academic Services. This individual will assist the Director of Athletics in establishing and maintaining a program that will ensure proper transmission and interpretation of NCAA, Big Eight Conference and University policies and procedures to coaches, other athletic department staff and student athletes.

Qualifications include a bachelor's degree, with advanced degree (i.e., MA, MS, MBA or JD) preferred, and at least five years professional experience in academic/athletic related positions on a university campus. Salary is commensurate with experience and qualifications of successful candidate. Please submit applications or nominations with a current vita by October 1, 1992, to:

Athletic Compliance Coordinator Search
Office of the Provost
101 Whitehurst Hall
Oklahoma State University
Stillwater, OK 74078 0004

OSU is an Equal Opportunity/Affirmative Action Employer



Men's and Women's HEAD TRACK/CROSS COUNTRY COACH

WINTHROP UNIVERSITY invites applicants for the position of head men's and women's track/cross country coach. This is a full-time, 12-month appointment. Winthrop is an NCAA Division I member and competes as a member of the Big South Conference. The head coaching responsibilities include, but are not limited to, budget management, recruiting, effective coaching, scheduling, contest management, monitoring of student athlete development both athletically and academically, fund-raising and community relations. Winthrop coaches are responsible for adhering to the policies, procedures and regulations of Winthrop University, the Big South Conference and the NCAA. Qualifications include a bachelor's degree with a master's degree preferred, and three years of successful track/cross country coaching experience. Credentials should reflect success as an athlete and/or coach and potential in supervising and working with student-athletes. Salary is dependent upon experience and qualifications. Position is available January 20, 1993. Application deadline is September 30, 1992. Application materials received after the deadline may be considered if an acceptable candidate has not been found. To apply, send letter of application, resume, supporting materials and addresses and phone numbers of three professional references to:

Mr. Taylor Glass
Director of Personnel
Tillman Hall
Winthrop University
Rock Hill, SC 29733

Winthrop University is an Equal Opportunity Institution and an Affirmative Action Employer.

■ Legislative assistance

1992 Column No. 30

Permissible conditioning activities in the sport of basketball

Divisions I and II member institutions should note that in accordance with Bylaw 17.1.5.2, outside of the playing season during the academic year, a student-athlete who is a member of the institution's team is permitted to engage in weight-training and conditioning activities or physical-fitness classes conducted by a member of the athletics staff for a maximum of eight hours per week.

During its April 30, 1992, conference, the NCAA Interpretations Committee determined that with the adoption of Bylaw 17.1.5.2, it is permissible for Divisions I and II institutions to engage in preseason basketball conditioning activities at any time subsequent to the beginning of the institution's academic year (i.e., before October 1). The committee noted that student-athletes participating in preseason conditioning activities conducted before the date for permissible on-court practice activities are limited to eight hours per week for each student-athlete. In effect, this interpretation permits a Division I or II institution to conduct conditioning or physical-fitness activities that are limited to eight hours per week beginning with the institution's academic year through November 1, at which time an institution can begin regular practice sessions. In Division III, preseason basketball conditioning activities may not be conducted before October 1.

Volunteer and undergraduate coaches

In accordance with Bylaw 11.7.4.1.3, in Division I sports other than football and basketball, a member institution

may utilize the services of one volunteer coach. Per Bylaw 11.02.6, a volunteer coach is a coach who is prohibited from contacting and evaluating prospective student-athletes off campus or from scouting opponents off campus. Further, a volunteer coach may not receive compensation or remuneration from the institution's athletics department or any organization funded in whole or in part by the athletics department or that is involved primarily in the promotion of the institution's athletics program (e.g., booster club, athletics foundation association) except for a maximum of two complimentary tickets to home athletics contests in the coach's sport.

During its February 13, 1992, conference, the NCAA Interpretations Committee determined that it is not permissible for a volunteer coach to perform coaching duties at an away-from-home contest, even if the coach pays his or her travel expenses to the contest. In addition, the Interpretations Committee determined that it is not permissible for a volunteer coach to receive compensation from any sports camp/clinic that is conducted by the institution (or the institution's athletics department) or that is owned or operated by another of the institution's athletics department's employees. Further, during its May 21, 1992, conference, the Interpretations Committee indicated that a volunteer coach (effective August 1, 1992) may not receive any complimentary tickets to attend home or away contests outside of the coach's sport.

Also, Division I member institutions should note that undergraduate coaches do not count in the new coaching limitations. However, an institution is permitted to utilize an undergraduate coach only if the individual meets the requirements set forth in Bylaw 11.02.5. During its June 30,

1992, conference, the Interpretations Committee determined that an undergraduate assistant coach may be enrolled in less than a full-time program of studies during his or her final semester or quarter of the baccalaureate program, provided the institution certifies that the student is carrying (for credit) the courses necessary to complete the degree requirements.

Bylaws 14.5.2 and 14.5.3

Clarification of NCAA Student-Athlete Statement

The 1992-93 Student-Athlete Statement (summary of NCAA regulations—page 3) indicates that a student-athlete entering his or her third, fourth or fifth year of collegiate enrollment must have completed satisfactorily a certain percentage of his or her course requirements in a specific degree program and must have a corresponding minimum grade-point average. It is important to note that the provisions of Bylaws 14.5.2 (fulfillment of degree requirements) and 14.5.3 (fulfillment of minimum grade-point average requirements—Division I) apply only to those student-athletes first entering collegiate institutions on or after August 1, 1992. Thus, a student-athlete who currently is entering his or her third, fourth or fifth year of collegiate enrollment would not be subject to these requirements.

This material was provided by the NCAA legislative services staff as an aid to member institutions. If an institution has a question it would like to have answered in this column, the question should be directed to Nancy L. Mitchell, assistant executive director for legislative services, at the NCAA national office.

Membership

Totals climb

► Continued from page 1

College (Missouri).

New conference members joining in the last year are the City University of New York Athletic Conference (Division III), Freedom Football Conference (Division III), Indiana Collegiate Athletic Conference (Division III), Mile High Intercollegiate Baseball League (Division II) and Mountain Pacific Sports Federation (Division I).

The Pacific West Conference (Division II) was created when the Continental Divide and Great Northwest Conferences merged.

New corresponding members are the Intercollegiate Officiating Association, the NCAA Division II Commissioners Association, the NCAA Division III Commissioners Association and the National Association for Girls and Women in Sports.

A review of changes in institutional classification will appear in The NCAA News later this month.

News

Schedule changes

► Continued from page 1

vertising and noon on the preceding Monday for display classified advertising. When the News returns to its Wednesday publication schedule beginning December 16, the general classified deadline will be the preceding Thursday and the display classified deadline will be the preceding Wednesday.

A new policy also will affect commercial display advertising. Only NCAA corporate partners, official licensees and member institutions (or agencies acting on their behalf) will be able to place commercial ads in the News. The deadline for submission of commercial display advertising remains seven days prior to publication.

NCAA membership

	Div. I			Total	Div. II			Div. III	Dist. total	Grand total
	I-A	I-AA	I-AAA							
District 1.....	1	12	5	18	18	60	96			
District 2.....	8	17	32	57	36	111	204			
District 3.....	27	27	24	78	72	48	198			
District 4.....	23	4	16	43	23	87	153			
District 5.....	9	5	6	20	26	18	64			
District 6.....	12	15	6	33	12	5	50			
District 7.....	10	7	2	19	15	1	35			
District 8.....	17	1	12	30	21	12	63			
Active.....	107	88	103	298	223	342	863			
Conference										
Voting.....	10	8	17	35	19	29	83			
Other.....	0	2	8	10	4	9	23			
Affiliated							61			
Corresponding							34			
GRAND TOTAL							1,064			

Over the last decade

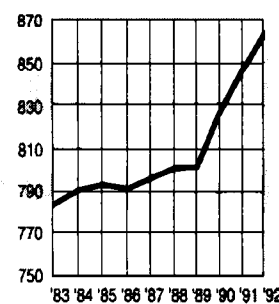

The number of active NCAA member institutions has risen sharply since 1990.

Committee issues public reprimands

The NCAA Division I Men's Basketball Committee issued a public reprimand during August to University of Southern California head men's basketball coach George Raveling for postgame comments Raveling made during the 1992 basketball championship.

The comments came after Southern California's second-round game against the Georgia Institute of Technology.

Committee chair Roy F. Kramer,

commissioner of the Southeastern Conference, said that Raveling's comments violated the NCAA Executive Committee's policy that prohibits members of a coaching staff or other institutional or conference representatives from making public statements critical of officiating in any NCAA championship event.

Reprimands for similar violations also were issued earlier this summer to Temple University head

men's basketball coach John Chaney and Iowa State University head coach Johnny Orr. Chaney's comments followed Temple's first-round loss to the University of Michigan and Orr's comments followed Iowa State's second-round loss to the University of Kentucky.

"The committee strongly believes," Kramer said, "that conduct of this nature is unacceptable and should not occur."

Lacrosse committee suspends coach

The NCAA Men's Lacrosse Committee has publicly reprimanded Dave Klarmann, men's lacrosse coach at the University of North Carolina, Chapel Hill, and has suspended him from the next NCAA lacrosse championship contest in which his team participates.

The sanctions come as a result of Klarmann's actions after North Carolina's loss to Princeton University in the semifinal contest of the 1992 Division I Men's Lacrosse Championship.

In addition, the committee has withheld Klarmann's transporta-

tion and per diem for the 1992 Division I semifinal contest.

"The committee recognizes that participants in championship competition may experience certain frustrations," said David J. Urick, chair of the committee and head men's lacrosse coach at Georgetown University. "Such frustrations, however, should not escalate to an unsportsmanlike level. These sanctions will send a strong message that the NCAA does not tolerate such acts of unprofessional behavior."

"Dave Klarmann is an outstand-

ing individual who made a mistake in his competitive zeal," said John D. Swafford, director of athletics at North Carolina. "Dave knows he was wrong in how he expressed his displeasure with some things, and I am sure he will treat this as a learning experience. We understand the committee's action and both accept and support that action."

Urick said the committee is addressing the image of the sport and the interaction between coaches, players and officials.

Sports agent enters plea agreement

Sports agent Lloyd Bloom, saying he was "stupid and wrong," has made a conditional plea of guilty to secretly signing college football players to professional contracts.

The plea could be withdrawn, however, pending appeals court action on a related case.

Bloom, a New York-based sports agent, entered the plea to reduced charges August 27 in Chicago. He was ordered to serve 500 hours of community service, to pay up to \$4,300 to Purdue University, and to finish paying a former Temple University star \$145,000.

Bloom wept as he told U.S. District Judge George Marovich he still is not certain he had committed a Federal crime, according to The Associated Press.

Prosecutors say Bloom used cash and gifts to convince athletes to sign professional contracts, which then made them ineligible to play college ball or receive scholarship money.

Bloom's original conviction on racketeering charges was reversed two years ago. He originally was sentenced to three years in prison and ordered to pay \$145,000 to Temple's Paul Palmer on charges of racketeering, racketeering conspiracy and two counts of mail fraud.

In September 1990, an appeals court threw out the 1989 convictions of Bloom and his codefendant, Norby Walters. The court found that the jury had not been instructed properly and that Walters and Bloom should have been tried separately.

All but one mail fraud count against Bloom was dismissed in the August hearing. Bloom pleaded guilty to that charge, but could withdraw his plea if a Federal appeals court finds that the actions of Walters did not constitute mail fraud.