

The NCAA News



Official Publication of the National Collegiate Athletic Association

March 4, 1992, Volume 29 Number 10

Coaches certification procedures distributed

Conference commissioners have received materials related to the NCAA coaches certification program.

A package mailed February 28 included materials for administering certification examinations, along with appropriate forms and a copy of the certification procedures approved by the NCAA Council.

The certification program is being administered under the provisions of Bylaw 11.5, which was adopted at the 1991 Convention. Effective August 1, no coach of a Division I sport may contact or evaluate a prospective student-athlete off campus unless he or she has met the certification standards.

A coaches certification task force surveyed the Division I membership about the program last fall and received about 700 responses. With that information, the task force developed a draft of the procedures and the examination, which was

Complete certification procedures published

Complete procedures relating to the administration of the NCAA coaches certification program are provided in this issue of The NCAA News. **Page 18.**

reviewed by Division I conferences before the January Council meeting.

The Council then reviewed the documents and asked the Administrative Committee to review the recommended passing score, which was set at 80.

The procedures provide the guidelines under which the examinations will be conducted. In particular, the exam will be a timed, open-book test in which participants will be permitted to use copies of the NCAA Manual, the Official Notice of the 1992 NCAA Convention, the 1992 Convention

voting summary that appeared in the January 15 issue of The NCAA News and the listing of legislative proposals and interpretations to be incorporated in the 1992-93 NCAA Manual. The test may be given at any time after the materials are received.

Three separate examinations — one for basketball, one for football and one for all other sports — will be administered. The format will be true/false and multiple choice. The football and basketball exams have 40 questions. The other has 36.

Recruiting legislation contained in NCAA Bylaw 13 will be covered, along with additional legislation that directly relates to the recruitment of student-athletes (for example, Bylaw 14.3, which pertains to freshman eligibility).

Division II and III institutions with sports in Division I are responsible for testing the appropriate coaches.



The women's basketball team at the University of Tennessee, Knoxville, has developed one of the nation's largest followings. Here, Lady Vol fans support their team at the 1990 championship.

Success stories light the way for women's basketball

By Ronald D. Mott
The NCAA News Staff

Elementary and secondary students. Retired workers. Families with several children, particularly girls.

Collectively, those groups may help push women's college basketball over a perception hump that it has been fighting for years: that is the game can't survive at the gate.

For years, women's basketball attendance has struggled in the shadow of the men's game. But in certain parts of the country and on isolated campuses, women's basketball has developed large, faithful followings. That success has resulted in more ink in daily sports sections, more air time on local and regional cable telecasts, and ultimately, more fans at the turnstiles.

But how does a women's basketball program with little or no following develop the kind of atmosphere that would warrant a live television broadcast for a regular-season game? How does a program go from no fan support at all to stuffing an arena with 14,500 frenzied fans, as was the case

See Success stories, page 19

Damages to be allowed in Title IX

By Michael Scott and
Judith Jurin Semo

In a decision that significantly expands the remedies available to plaintiffs who allege sex discrimination under Title IX, the U.S. Supreme Court ruled last week that a Title IX plaintiff may recover monetary damages for intentional violations of the statute.

The decision came in *Franklin v. Gwinnett County Public Schools*, in which a former high-school student claimed that she had been subjected to verbal and physical sexual harassment by a sports coach/teacher employed by the school district.

She further alleged that school officials were aware of the harassment but did nothing to stop it and discouraged her from pressing criminal charges. The lower court had

See Damages, page 16

In the News

Legislative Assistance	2	Basketball stats	11
Comment	4	Final Four tickets	18
Championships previews	6	The Market	21

Plan review in progress

Although directors of athletics at Division I member institutions have received a form requesting information for the grants-in-aid portion of the revenue-distribution plan, the broad-based component of the plan is under review.

The form and a cover memorandum (dated February 21) from Associate Executive Director Louis J. Spry set in motion the process to distribute money from the grants-in-aid portion of the plan, which allocates funds from the NCAA's seven-year, \$1 billion contract with CBS.

At present, \$21 million in grants-in-aid funds are scheduled to be distributed August 28. However, a

subcommittee of the Special Advisory Committee to Review Recommendations Regarding Distribution of Revenues will meet in April to discuss the broad-based component. That component also includes the sports-sponsorship fund.

The subcommittee will pass its recommendations along to the revenue-distribution committee. If the full committee recommends altering the plan, the changes must be approved by the NCAA Executive Committee at its May 3-5 meeting.

The 1991-92 revenue plan will distribute \$75,450,000 to member conferences and independent institutions.

Ground rules are set for trial on Nevada law

No counterclaims against the NCAA will be considered when the Association's suit against a Nevada law is considered March 13, U.S. District Judge Howard McKibben has ruled.

The NCAA's case challenges a Nevada law that requires the Association to follow judicial-like due process procedures in conducting its enforcement program in that state.

McKibben discussed the ground rules for the trial during a status conference with NCAA lawyers and attorneys for the defendants, including University of Nevada, Las Vegas, men's basketball coach Jerry Tarkanian. During the February 28 conference, McKibben ruled that the University of Nevada board of regents will remain as a defendant in the case. Other defendants are assistant coach Tim Grgurich, former assistant coach Ron Ganulin and former academic adviser Shelley

Fischer.

Attorneys for Tarkanian had filed a counterclaim against the NCAA in which they charged that the Association had ruined the coach's career by selectively enforcing its rules against him and his programs since the early 1970s, when he was coach at California State University, Long Beach.

Tarkanian last year agreed to resign at the conclusion of the 1991-92 season, but the coach recently said he has changed his mind and plans to return as Nevada-Las Vegas coach next season. Nevada-Las Vegas President Robert Maxson has said that Tarkanian's resignation still stands, and the board of regents has backed the president's right to oversee university personnel matters.

In another development involving Nevada-Las Vegas, players on the Nevada-Las Vegas team were re-

See Ground rules, page 17

Volleyball committee adopts plan to enhance sport's national growth

The Division I Women's Volleyball Committee has developed a three-year plan that it hopes will further enhance the growth of the sport on a national level.

At its annual meeting February 25-29 in Albuquerque, New Mexico, the committee examined a proposal that would realign geographical regions and provide for a national seeding process.

"The intent (of the proposal) is to recognize the continued growth of balance in the sport of volleyball... (and) to ensure that the sport continues to grow on a nationwide basis," said committee chair Christine W. Hoyles, Pacific-10 Conference assistant commissioner. Hoyles added that the committee will survey the membership for input on the proposal.

The plan, which the committee hopes to enact for the 1994 championship, would increase from four to eight the number of geographical regions in Division I women's volleyball. It also would provide for teams to be seeded nationally rather than regionally. The result would be greater regional representation and

Other highlights

In other actions at its recent meeting, the Division I Women's Volleyball Committee:

- Awarded automatic qualification to 16 conferences — the Atlantic Coast, Big East, Big Eight, Big Ten, Big Sky, Big West, Great Midwest, Metropolitan Collegiate Athletic, Mid-American Athletic, Midwestern Collegiate, Pacific-10, Southeastern, Southwest Athletic, Sun Belt, West Coast and Western Athletic. The Great Midwest, Sun Belt and Midwestern were awarded automatic qualification for the first time.
- Voted to recommend to the NCAA Executive Committee use of the Ratings Percentage Index (RPI) as a factor in selecting teams for the championship.
- Agreed to continue with the rally-scoring system, whereby each nondeciding game is scored in the traditional manner of awarding points to the serving team only and requires a two-point victory with no cap on scoring. The deciding game would be scored with the "rally-point" scoring system, in which either team can score on a serve; however, there is still no scoring cap in that game and a two-point victory still is required.
- Recommended to the Executive Committee that the University of Wisconsin, Madison, be selected as host of the 1993 championship.
- Agreed to work with conferences to develop a core of line judges for use in championship competition.

a national seeding for the top four teams, the committee believes.

Under the current format, at least one team is selected from each of

four regions — Midwest, Northwest, South and West. Teams are seeded for the championship based upon regional rankings.

Eligibility clearinghouse nearer reality

An NCAA Council subcommittee studying the idea of establishing an initial-eligibility clearinghouse has taken another step toward submitting a proposal for consideration at the 1993 Convention.

Acting as the result of a survey last fall of Divisions I and II member institutions, the NCAA Council Subcommittee to Review the Concept of Establishing an Initial-Eligibility Clearinghouse is studying establishment of a procedure that would provide complete initial-eligibility certification services to those schools.

Meeting February 24 in Kansas City, Missouri, the subcommittee reviewed a draft of a "request for proposal" (RFP) document that will be used to solicit information, including cost estimates, from potential clearinghouse administrators.

The subcommittee is working to distribute the RFP by March 18.

Creation of the RFP was approved in January by the Council, which also approved the subcommittee's plan to present proposed legislation authorizing the establishment of a clearinghouse at the Council's April 13-15 meeting.

The proposed legislation, which would affect student-athletes entering Divisions I and II institutions on or after August 1, 1994, would permit implementation of the clearinghouse between January 1993 and August 1994.

The subcommittee plans to set a May 6 deadline for potential clearinghouse administrators to submit a proposal and will meet in late May or early June to review responses. If the RFP fails to produce sufficient and satisfactory information,

the subcommittee would request that legislation authorizing the establishment of the clearinghouse be delayed.

As now envisioned, the clearinghouse would administer certification related to fulfillment of the Association's graduation, core-curriculum and standardized-test-score requirements. Its activities would include the collection and processing of high-school core-course forms, college lists of recruited students, student eligibility request forms, student transcripts, and SAT and ACT scores.

Once the clearinghouse receives all necessary information for a particular student, its staff would evaluate the high-school transcript and test-score record and issue both a preliminary and final certification opinion.

Community service

Rider student-athletes denounce drugs, alcohol

A group of Rider College student-athletes is taking time to warn area high-school students of the harmful effects of drug and alcohol abuse.

"As NCAA Division I athletes, there are considerable demands placed on these students, both academically and athletically," said Vi Udy, Rider's associate director of athletics. "They receive no credit hours or financial reimbursement (for speaking). They are simply very caring people who have survived the pressures of high school and are reaching out to... help others through a difficult time."

Baseball players put on hair nets, aprons

Missouri Southern State College baseball student-athletes participated in the American Red Cross's annual Super Bowl Sunday pizza fund-raiser January 25. Lion players have worked with the Red Cross in the event since 1989.

The players exchanged their bats and gloves for hair nets and aprons in taking their places on the pizza-making assembly line. Once the finished products were pulled from the oven, they were wrapped and sold to a hungry line of patrons who ordered the \$7 and \$8, 12-inch pies.

Proceeds from the sale of the pizzas went to the Red Cross' general fund, which supports service to military families and veterans in the Joplin, Missouri, area. The Red Cross also purchases CPR equipment and textbooks for its safety services department.

St. Louis helps hungry, homeless

The St. Louis University men's basketball team and Operation Food Search, a nonprofit corporation in the St. Louis, Missouri, area, joined forces February 15 when the Billikens faced the University of Cincinnati at the St. Louis Arena.

Fans who donated three or more cans of nonperishable food items received \$5 discounts toward the purchase of \$10 seats at the game.

Deborah A. Yow, director of athletics at St. Louis, said recognizing the efforts of groups like Operation Food Search is important. "Addressing the problems of the homeless and the hungry in this country is one of the major social issues of these times," Yow said. "Operation Food Search provides a service utilized by many in the (St. Louis) metropolitan area. St. Louis University athletics is pleased to help in any way that we can."

Baseball program helps clean highways

The Morehead State University baseball team is participating in the national Adopt A Highway Program this year. Eagles student-athletes will be in charge of litter control on a two-mile stretch of Kentucky Highway 32, north of Morehead.

Committee notices

Member institutions are invited to submit nominations to fill interim vacancies on NCAA committees. Nominations to fill the following vacancy must be received by Fannie B. Vaughan, executive assistant, in the NCAA office no later than March 25, 1992.

Division I Men's Basketball Committee: Replacement for C. M. Newton, University of Kentucky, whose appointment to the committee was made effective March 1 instead of September 1 in order to replace Thomas J. Frericks, University of Dayton, deceased. Appointee must be from Division I.

Legislative Assistance

1992 Column No. 10

Sports Sponsorship—non-NCAA sports

In accordance with NCAA Bylaws 20.9.3.2.1 (Division I), 20.10.3.4.1 (Division II) and 20.11.3.1.1 (Division III), the NCAA Council may approve a request from an institution to designate one sport involving all male teams or mixed teams of males and females and one sport involving all female teams, other than those in which the Association sponsors a championship, to meet the applicable division sports-sponsorship criteria. During its July 31-August 2, 1991, meeting, the Council determined that maximum-contest limitations and other playing and practice season limitations similar to those set forth in Bylaw 17 for NCAA sports should apply to any non-NCAA sport that is used for sports-sponsorship purposes.

During its January 5, 1992, meeting, the Council determined that the following regulations should apply to non-NCAA sports utilized for sports-sponsorship purposes: (1) In Divisions I and II, the daily and weekly hour limitations adopted at the 1991 Convention applicable to all sports should be applicable to any non-NCAA sport used by a member institution for sports-sponsorship purposes; further, the safety exceptions set forth in Bylaws 17.02.1.2.1 and 17.02.1.2.2 should be applicable to all non-NCAA sports currently being used for sports sponsorship, except the sport of judo; (2) the sport of crew should be characterized as a team sport, and equestrian, judo, sailing, synchronized swimming and weight lifting should be characterized as individual sports. In addition, regulations governing the length of season, beginning of preseason practice and the end of the season currently being used in other team and

individual sports should apply to the sport in question; (3) in Divisions I and II, if an institution utilizes a non-NCAA sport for sports-sponsorship purposes, student-athletes from that institution are not permitted to compete on an outside team in that sport during the academic year. In Division III, if an institution utilizes a non-NCAA sport for sports-sponsorship purposes, student-athletes from that institution are not permitted to compete on an outside team in that sport during the institution's playing season; (4) in all divisions, there are no limits on the number of student-athletes who can participate on the same outside team during the summer in non-NCAA sports, and (5) maximum number of contests or dates of competition have been established in the following sports: (a) crew — 14 contests; (b) equestrian — 15 dates of competition; (c) judo — 13 dates of competition; (d) sailing — 24 dates of competition for any individual student-athlete; (e) synchronized swimming — 12 dates of competition, and (f) weight lifting — seven dates of competition.

Bylaw 15.2.1.4—fees and related expenses for prospects

Member institutions should note that in accordance with Bylaw 15.2.1.4, it is not permissible for an institution to waive, pay in advance or guarantee payment of the following expenses for a prospective student-athlete, unless such benefits generally conform to institutional policy as it applies to other prospective student-grantees: (1) the institution's processing fee required prior to the admissions office's evaluation of the prospect's application; (2) the orientation-counseling tests fee required of all incoming freshmen; (3) the

preadmission academic-testing fee; (4) advance tuition payment or room deposit; (5) damage deposits for dormitory rooms; (6) ROTC deposits for military equipment, or (7) any other preenrollment fees required of prospective student-grantees. It should be noted that per Bylaw 15.2.1.4.1, if the prospect enrolls and is awarded financial aid covering institutional fees, the fees described in 15.2.1.4(a) through (d) may be rebated as part of the institution's regular fees.

Bylaw 13.1.6—limitations on the number of evaluations—all Divisions I and II sports

During its February 13, 1992, conference, the NCAA Interpretations Committee determined that an institution's coaching staff member who is involved with a local sports club (per Bylaw 13.12.2.4) during the academic year would not use one of the institution's four evaluations for any prospect participating in any competition against the local team the individual coaches. The committee noted that any other contest observed during the academic year by the coaching staff member involving prospective student-athletes (e.g., scouting future opponents for the club team) must count as an evaluation for each prospect participating in the contest.

This material was provided by the NCAA legislative services department as an aid to member institutions. If an institution has a question it would like to have answered in this column, the question should be directed to Nancy L. Mitchell, assistant executive director for legislative services, at the NCAA national office.

Field Hockey Committee changes tiebreaker for championship play

The NCAA Field Hockey Committee, meeting in Kansas City, Missouri, February 18-21, changed its tiebreaker rule for championship play and the method of recording regular-season games involving tiebreakers.

In the past, games tied at the end of regulation (two 35-minute halves) extended to one full, 10-minute overtime period. If the game remained tied, a sudden-death, 10-minute period was played.

If after the sudden-death period the game still was tied, it was recorded as a tie for NCAA championship consideration and ranking purposes, even if the participating teams chose to play until a winner was determined—such as in tournaments or conference-championship games that required a decision.

Effective next year for both regular-season and NCAA championship play, if the score is tied at the end of regulation, a winner will be determined by playing up to two 15-minute, sudden-death periods.

'92 title site recommended

The Division I subcommittee of the NCAA Field Hockey Committee has recommended to the NCAA Executive Committee that Virginia Commonwealth University serve as host for the 1992 championship.

In other actions, the subcommittee:

- Recommended release of a 1992 preseason poll August 25 and a postseason poll after the championship.
- Recommended that the Big Ten Conference and the North Atlantic Conference receive automatic qualification to the 1992 championship. The subcommittee also requested a waiver for the Big Ten of Bylaw 31.3.4.2, which requires that a conference conduct competition in a sport for two consecutive years to receive automatic qualification to NCAA championship play.

If the second overtime period is needed, there will be a two-minute intermission between overtime periods and the teams will switch goals for the second overtime.

In NCAA championship play only, if the score remains tied after the two sudden-death periods have been completed, a series of penalty strokes will determine the winner.

In regular-season conference-championship or tournament games requiring the determination of a winner in which the score remains tied after the two overtime periods, the final result after the tie is broken will be counted for NCAA championship selection and ranking purposes, rather than considering it a tie.



Diane Guinan (right) of Washington College (Maryland) meets with the University of Southern Maine's Paula Hodgdon and other NCAA Field Hockey Committee members

Other highlights

In other actions, the NCAA Field Hockey Committee:

- Requested a waiver of Bylaw 31.1.4.4 to allow the third-place games of the Divisions I and III championships to begin before noon Sunday. If the waiver is granted, the Division III subcommittee will request that the days of the Division III semifinals and final be moved from Friday and Saturday to Saturday and Sunday.

- Voted to increase the number of substitutions per game for each team from eight to 10. The committee also established that spectators will not be permitted behind the goal area and must be 10 yards from the end line.

- Selected Pamela Hixon of the University of Massachusetts, Amherst, as the committee's rules interpreter, effective in September, when the current interpreter, Karen Shelton of the University of North Carolina, Chapel Hill, leaves the committee.

- Voted that, effective in 1994, uniform numbers must be of a color that clearly contrasts with the uniform top. Striped shirts must have the numbers superimposed on a solid-color block background.

- On financial matters, voted to recommend to the NCAA Executive Committee that officials' fees be increased to \$110 per game for NCAA first- and second-round games and regionals and \$125 per game for NCAA semifinal, third-place and championship games. An increase in fees for the table official of \$75 for first- and second-round and regional games and \$80 for semifinal, third-place and championship games also will be recommended. Additionally, the committee recommended that a stipend of \$500 be paid to the individual who compiles the officials' evaluations.

- Voted to increase the minimum ticket prices for first- and second-round and regional games to \$3 for adults and \$2 for students.

Subcommittee plans championship

The Divisions II and III subcommittee of the NCAA Field Hockey Committee has made several recommendations to the NCAA Executive Committee pertaining to the inaugural Division II Field Hockey Championship this fall.

The subcommittee:

- Recommended that the championship game be played November 8.

- Recommended that the institutions eligible to compete in the championship be divided into two regions and that one team be selected from each region.

The North region would include Assumption College, Bentley College, Keene State College, Long Island University/C. W. Post Campus, University of Massachusetts at Lowell, St. Michael's College, Southern Connecticut State University, Mansfield University of Pennsylvania, East Stroudsburg University of Pennsylvania and Bloomsburg University of Pennsylvania.

The South region would include Catawba College, Longwood College, Pfeiffer College, Bellarmine College, Philadelphia College of Textiles and Science, Millersville University of Pennsylvania, Shippensburg University of Pennsylvania, Kutztown University of Pennsylvania, Slippery Rock University of Pennsylvania and Lock Haven University of Pennsylvania.

- Recommended a squad size of 19 and a traveling party of 24 for Division II championship play.

Division III

The subcommittee also recommended realigning the Division III Mid-Atlantic and Pennsylvania regions into North Atlantic and South Atlantic regions. Under the recommendation:

- The South Atlantic region would include Gettysburg College; Elizabethtown College; Dickinson College; Messiah College; Juniata College; Lebanon Valley College; Franklin and Marshall College; Widener University; Swarthmore College; Immaculata College; Bryn Mawr College; Cabrini College; Rosemont College; Albright College; Haverford College; Moravian College; Muhlenberg College; York College (Pennsylvania); Glassboro State College; Trenton State College; Cedar Crest College; Drew University; Fairleigh Dickinson University; Madison; Montclair State College; and Kean College.

- The North Atlantic region would include Susquehanna University, the University of Scranton, Marywood College, Lycoming College, Wilkes University, State University College at Brockport, State University College at Cortland, Hamilton College, Hartwick College, Ithaca College, Manhattanville College, State University College at Onondaga, State University College at Oswego, Rensselaer Polytechnic Institute, University of Rochester, Skidmore College, St. Lawrence University, Union College (New York), Vassar College, Wells College and William Smith College.

Worldtek lists several procedures to aid basketball travel arrangements

Arranging travel for the Division I Men's and Women's Basketball Championships presents Worldtek Travel, the NCAA's official travel agency, one of its toughest challenges as it works to deliver first-class service to Association travelers.

To meet these challenges, Worldtek has devised a program that can save a great deal of time and minimize inconvenience.

Even though institutions participating in the basketball championships are not officially known until the announcement date (March 15), many institutions have a reasonable idea ahead of time that they may be selected. If athletics administrators at a particular institution believe there is a strong possibility their teams will be selected, the institution can assist Worldtek in the following ways:

- Prior to the announcement date, team administrators should prepare a list of individuals most likely to be included in the traveling

party. These names may be changed at any time. Please indicate whether the individual in the traveling party is a player, coach, athletics administrator, cheerleader, band member, faculty member, alumnus or other.

- Administrators should review, with members of the traveling party, alternatives should they have to be split up due to airline or charter availability. Some may be traveling two days before the game, others one day before or on the day of the game. Administrators should indicate how the party would be divided.

- Administrators should send those names and possible configurations to the Worldtek/NCAA travel center via facsimile machine (fax number 203/865-2034).

Another way to assist Worldtek in servicing the needs of traveling parties is by calling the NCAA travel center (800/243-1800, 800/243-1723 or 203/772-0470) on selection Sunday, as soon as official notice of the selection is received.

As a rule, airlines will not hold group reservations without individual names, but these procedures will enable Worldtek to provide better service to the selected institutions. Institutions planning to utilize charters also would benefit by calling early.

During the basketball championships, the institutions' return flights are subject to change based on the outcome of the games. Travel administrators should be prepared to split their travel parties and take alternate commercial flights. Charter flights, in most instances, do not offer the flexibility for time changes on return flights without substantial cancellation or change fees.

Any questions regarding these procedures should be directed to Karen LaRose or Shelly Mongillo at Worldtek (800/243-1800) or Keith E. Martin at the NCAA national office (913/339-1906, extension 7435).

Questions/Answers

Q What is the newest exhibit in the NCAA Visitors Center?

A A new duratran exhibit offering a 360-degree, life-sized photo taken at midfield before the 1992 Rose Bowl games was unveiled February 17 for sportswriters from around the country attending the annual NCAA Football Forum.

The photo, taken by sports photojournalist Rich Clarkson, was taken just before the kickoff of the game pitting the University of Washington against the University of Michigan and gives viewers the feeling of being on the field with the players. Sounds from the game also are heard in the duratran room.

Calendar

March 13-15	Division I Men's Basketball Committee, Kansas City, Missouri
March 13-15	Division I Women's Basketball Committee, Kansas City, Missouri
March 15-17	Professional Sports Liaison Committee, New Orleans, Louisiana
March 21-22	Division I Men's Ice Hockey Committee, Kansas City, Missouri

Comment

Do increased standards have a racist element?

Prepared students likely to succeed

By Michael F. Adams

On a recent trip to Washington, D.C., I was greeted at my hotel by the tallest bellman I had ever seen. I asked if he had played college basketball. He said he had and told me about the major university he had attended.

However, the young man went on to say that by the time he had used up his basketball eligibility, he had not progressed very far toward a degree. After leaving school, the only job he could find was a part-time position as a bellman.

Therein lies the tragedy of the status quo in big-time intercollegiate athletics: an institution of higher learning using a young man as a source of revenue and entertainment and then turning him out into the workday world, totally unprepared.

The problem is compounded by the fact that this young man is black, as are most of the college castoffs. Turning a blind eye to this shameful situation would amount to the worst sort of racism.

For that reason, I found it particularly distressing to hear a racist label applied to the recently approved NCAA reforms that many of my fellow college and university presidents endorsed. Critics claim the tougher requirements will keep more Blacks than whites from going to college.

While some studies have indicated that standardized tests are biased against minority students, it is important to remember that entrance exam test scores are basic minimums to ensure a minimum level of competence that can lead to a higher education degree. Does any serious student really want to be in college before he or she is prepared for the challenge?

We also should not lose sight of the fact that the chance to attend a major university at no cost is a valuable prize not to be awarded lightly. As Wake Forest University President Thomas K. Hearn Jr. asked:

"Should not these wonderful opportunities to play a sport and get a college education go to those students who have demonstrated that they have the capacity to benefit from this opportunity?"

Reform critics have charged that Blacks will be hit hardest by the higher standards because inner-city high schools are particularly ill-equipped to boost the performance of their students.

The evidence to date indicates otherwise. After the Proposition 48 standards were imposed six years ago, the percentage of black athletes in Division I sports programs actually went up, after an initial decline.

Let's give our student-athletes and their high-school teachers some credit. When they saw that high standards were going to have to be met to qualify for intercollegiate athletics programs, they proved themselves capable of rising to the challenge.

College administrators who are actively trying to diversify their campuses have nothing to gain by promoting a racist admission policy. I can assure you that had the NCAA Presidents Commission done nothing to rectify the exploitation of marginal students, state and local governments would have acted.

With polls showing a high level of public concern about intercollegiate sports abuses, politicians would have found legislation irresistible. It isn't difficult to imagine what restrictive Federal regulations could do to a pastime that's supposed to be an enjoyable diversion.

The reforms now in place will help us create an environment where students can play sports instead of being athletes who struggle to become students.

Michael F. Adams is president of Centre College and a member of the NCAA Presidents Commission. This article appeared previously in the Lexington (Kentucky) Herald-Leader.

Universality worst part of new rule

By Marvin Cobb

In the ongoing effort by the NCAA Presidents Commission to reform college athletics, legislation was passed at the recently held 86th annual Convention that seems well-intended on the surface but does not bear up under close scrutiny.

The Proposition 48 standards have been tightened with the newly passed Proposition 16, which calls not only for a minimum 700 SAT score as before, but also a 2.500 grade-point average (4.000 scale) in 13 core courses instead of the old 2.000 GPA in 11 core courses. This new rule is scheduled to go into effect for freshman athletes entering college after August 1, 1995.

Given the growing public perception that predominantly white universities with big-revenue football and basketball programs have been exploiting the athletics talents of academically underprepared black student-athletes, the NCAA certainly could benefit from a fresh approach. After seeing the results of the 1992 NCAA Convention, it is clear that the 44 men and women who make up the Presidents Commission still don't understand the nature of their current public relations dilemma.

One gets frustrated quickly with the depth and complexity of the current plight of African-American men in the '90s. The social and economic factors challenging black men in American have intensified, resulting in statistics that are truly frightening and not to be ignored any longer. As reported in the August 15, 1991, issue of USA Today:

- Sixty percent of African-American male children are being raised by single mothers.
- Forty percent of young black men in large cities do not graduate from high school.
- Forty percent of all black adult males are functionally illiterate.
- There are more young black men under

the control of the criminal punishment (justice) system than there are black men of all ages enrolled in college.

• The unemployment rate for black males as reported last year is more than 12 percent, compared to less than six percent for white males.

These grim statistics, while highlighting some of the devastating problems facing black families in this country, also present the NCAA with more than just a business decision. High-profile college athletics programs typically have built their reputations and rich traditions on the backs of African-American men.

However, the NCAA reports that while white athletes graduate at a rate of 52.2 percent, black athletes graduate at only a 26.6 percent rate. Considering these numbers alone, simply tightening the admission standards with legislation such as Proposition 16 does not constitute legitimate reform but merely perpetuates what many see as institutional racism. Of those student-athletes adversely affected by the legislation, 70 percent will be black.

Certainly, raising the minimum GPA for scholarship eligibility from 2.000 to 2.500 sends a clear message to high-school athletes: Better academic preparation is needed to help ensure degree completion. And higher expectations typically produce higher performance and results.

Realistically, though, how much more can we expect from already overburdened inner-city public schools? The high schools are not the ones making millions of dollars in revenue from their athletics programs. With state governments constantly cutting budgets for public education, it just doesn't seem wise to mandate higher performance from high-school teachers and counselors, especially at a time when education moneys are shrinking and class size is growing.

Possibly the most insensitive aspect of
See Universality, page 5

Looking Back

Five years ago

Approximately 70 percent of the presidents and chancellors of NCAA Division I institutions (194 of 291) had responded as of March 24, 1987, to a survey that would determine the legislation to be sponsored by the Presidents Commission at the NCAA's sixth special Convention, scheduled for June 1987 in Dallas. The survey was being conducted for the Commission's Ad Hoc Committee on Institutional Responsibility, chaired by Chancellor Ira Michael Heyman of the University of California, Berkeley. (The NCAA News, March 25, 1987)

Ten years ago

In a pretrial conference conducted March 12, 1982, in Oklahoma City, Judge Juan Burciaga indicated that the litigation attacking the NCAA's football television policies probably would come to trial in June of that year. The plaintiffs (the University of Georgia Athletic Association and the University of Oklahoma) announced at the pretrial conference that they would rely solely on antitrust charges in their case, removing the question of property rights. (The NCAA News, March 15, 1982)

Twenty years ago

The University of California, Los Angeles, won its sixth straight NCAA basketball championship March 23 and 25, 1972, at the Los Angeles Sports Arena. Led by most-outstanding-player Bill Walton, the Bruins defeated the University of Louisville, 96-77, in the March 23 semifinals and Florida State University, 81-76, in the March 25 final. (The NCAA News, March 15 and April 27, 1972)

Thirty years ago

The 1962 NCAA basketball championship, hosted by the University of Kentucky March 23-24, 1962, netted receipts of \$440,539.18, with each of the finalists receiving \$18,342.63 plus expenses. (1962-63 NCAA Yearbook)

Never forget dignity of the players

**Jack Pardee, head coach
Houston Oilers**

The Dallas Morning News

"I don't treat people the way (former University of Alabama, Tuscaloosa, coach Paul "Bear" Bryant) did. I don't think you could get away with that anymore.

"It was tough. Everything's changed since then. In those days, you were a sissy if you needed a drink of water. The coaches were lucky they didn't kill all their players. We'd work out four hours, lose 25 pounds and not get a drink of water. I expect to get as much out of my players as he did, but I go about it in a different way. I certainly respect their dignity."

**Linda Darling-Hammond and Ann Lieberman
Professors of education, Columbia University**

The Chronicle of Higher Education

"What are the problems with American (standardized) tests? In contrast to that in most other countries, testing in America is dominated by multiple-choice instruments designed to rank students cheaply and efficiently. Initially created to facilitate tracking and sorting of students, these instruments were not intended to support or enhance instruction.

"Because of the way in which the tests are constructed, they place test takers in a passive, reactive role, rather than a role that engages their capacities to structure tasks, produce ideas and solve problems. The tests thus exclude many kinds of knowledge and types of performances that we expect from students.

"They are inappropriate tools for many of the purposes that they are expected to serve, including tracking students; determining promotions, and allocating rewards and sanctions to students, teachers and schools."

**Jan Muczyk, former interim athletics director
Cleveland State University**

The Sporting News

"If you don't win, you get canned, and when your livelihood is on the line, you better believe people do desperate things. Our society expects our universities to be in



Opinions

the entertainment business in a big way with intercollegiate athletics. So the alumni and the media put pressure on the board of trustees, the board puts pressure on the athletics director, and the athletics director puts pressure on the coaches."

**Walter Byers
Former NCAA executive director
Birmingham Post-Herald**

"The corrupting influence in intercollegiate athletics is those inflated, undeveloped alumni and boosters who have enlarged egos and retarded maturity who seem to get a kick out of bribing 18-year-olds to come play for their institutions."

The NCAA News

[ISSN 0027-6170]

Published weekly, except biweekly in the summer, by the National Collegiate Athletic Association, 6201 College Boulevard, Overland Park, Kansas 66211-2422. Phone: 913/339-1906. Subscription rate: \$24 annually prepaid; \$15 annually prepaid for junior college and high school faculty members and students; \$12 annually prepaid for students and faculty at NCAA member institutions. No refunds on subscriptions. Second-class postage paid at Shawnee Mission, Kansas. Address corrections requested. Postmaster send address changes to NCAA Publishing, 6201 College Boulevard, Overland Park, Kansas 66211-2422.

Publisher Ted C. Tow
Editor-in-Chief P. David Pickle
Managing Editor Jack L. Copeland
Editorial and
Advertising Assistant Ronald D. Mott

The Comment section of The NCAA News is offered as opinion. The views expressed do not necessarily represent a consensus of the NCAA membership. An Equal Opportunity Employer.

Realignment sought for II football

The NCAA Division II Football Committee has recommended a realignment that would balance the strength of the regions based on teams' success in the playoffs since 1980.

The committee approved the plan at its annual meeting February 17-19 in Kansas City, Missouri. It is subject to approval by the Executive Committee.

The new alignment would place a minimum of two historically strong conferences in each of four regions: Midwest, South, West and Northeast. Conferences were considered strong if their teams had won 50 percent or more of their playoff games from 1980 through 1991.

The committee sought to equalize the strength among regions because a playoff format adopted in 1991 calls for teams to play only opponents within their region in the first two rounds of the Division II Foot-

ball Championship.

Before last year, playoff opponents were selected from all remaining teams, with consideration given to team strength, travel requirements, conference affiliation, ability to host and other factors.

Under the committee's proposal, the regions would be aligned as follows:

- The Midwest region would include the Missouri Intercollegiate Athletic Association, the North Central Intercollegiate Athletic Conference and four independents, for a total of 23 institutions in 1992. Two independent institutions that have applied for Association membership will become eligible for the championship in 1993, bringing the region's total to 25.

- The South region would include the Central Intercollegiate Athletic Association, the Gulf South Conference, the Southern Intercollegiate

Athletic Conference and three independents, for a total of 30 institutions in 1992. The South Atlantic Conference will be eligible for the championship in 1993, bringing the region's total to 38 institutions.

- The West region would include the Lone Star, Northern California Athletic, Rocky Mountain Athletic and Western Football Conferences, for a total of 27 institutions in 1992.

- The Northeast region would include the Midwest Intercollegiate Football Conference, the Pennsylvania State Athletic Conference and six independents, for a total of 31 institutions in 1992. One independent will leave Division II in 1993, dropping the region's total to 30 institutions that year, but the addition of the West Virginia Intercollegiate Athletic Conference when it becomes eligible for the championship in 1993 will bring the regional roster to 38 institutions.

Other highlights

In other actions at its recent meeting, the NCAA Division II Football Committee:

- Recommended the renewal of the contract with the Shoals National Championship Committee of Florence, Alabama, to host the Division II championship. The two-year contract, which is subject to annual review and renewal, would place the title game in Florence through 1993. The game has been played there since 1986.

- Recommended that the minimum guarantee to the NCAA for hosting any Division II playoff game be \$10,000. Currently, there is no minimum guarantee.

- Approved the exchange of film or videotape from previous playoff games between teams scheduled to face each other in the next round of the tournament. Previously, the exchange of film or videotape of playoff games was prohibited. The recommendation is subject to approval by the Executive Committee.

- Approved the assignment of officials to games only within their region during the playoffs.

The West and South traditionally have been the strongest regions. The Midwest was strengthened by adding the North Central Intercollegiate Athletic Conference from

the West, and the Northeast region was bolstered by the addition of the Midwest Intercollegiate Football Conference from the Midwest region.

Universality

Continued from page 4

the new legislation is its universality. By not providing an exception for historically black colleges, even further limits are placed on the educational options facing young African-American high-school athletes today.

Historically black colleges have proven to be more capable of graduating underprepared black student-athletes by providing an environment free of racism with plenty of black role models, as well as more relevant curriculum choices and teaching styles. Unfortunately, the universal nature of Proposition 16 and its stricter requirements fail to take into account the important role historically black colleges play in the education of black athletes. While the NCAA Presidents Commission obviously is concerned with the perception of fairness among its member institutions, the bigger picture should be considered with equal opportunity for a college education more heavily weighted.

If the Presidents Commission wanted to appear to be a body of great intelligence and integrity, it would not pass the entire buck to the high schools. It instead would consider legislation that would predicate the number of athletics scholarships a university is entitled to award based on the number of its student-athletes who actually have graduated.

Not only would this approach create the proper sense of academic urgency and accountability in college athletics departments, but the colleges doing the best jobs of graduating their athletes would be rewarded for doing what schools are really supposed to do in the first place: providing their students with the best educational opportunities available.

Marvin Cobb is a former assistant athletics director at the University of Southern California.

Football in Russia

The Western Maryland College football team will become the first United States college team to play in Russia when the Green Terrors face a Russian all-star team in Moscow March 17.

AAU GIRLS BASKETBALL OBSERVATION TOURNAMENT

High school seniors only.

April 11 & 12, 1992

in

Valparaiso, Indiana

For more information, call Dan Willett at 219/926-1989

When You're The Visitors, We're The Airline.

When your NCAA® team goes on the road, be sure to go on American Airlines. Because as the official airline for NCAA Championships, American offers your team significant discounts on air fares. Discounts that can be used for travel to games, athletic meetings and all other NCAA-approved trips. And since American has service to over 270 destinations worldwide,* we can take you practically anywhere you need to go.

To get your next road trip off to a flying start, call American at 1-800-433-1790 and mention STAR #S9043.



American Airlines®
The Official Airline for NCAA Championships.

*Includes American Eagle® service. American Eagle is a registered trademark of American Airlines, Inc., and is American's regional airline associate.

Championships previews



Augustin Olobia, who nipped Raghil Ismail of Notre Dame in the 55-meter dash in 1991, is a key for Washington State

Tom Stratman photo

Division I men's indoor track

Powerful Arkansas favored for ninth straight victory

Event: 1992 Division I Men's Indoor Track Championships.

Overview: Arkansas, eight-time defending champion, looks to be the favorite once again in the team championship. Coach John McDonnell's squad is strong in its usual areas—middle distances and the jumps (long, triple and high). Florida also could challenge and Washington State should occupy its usual spot among contenders.

Field: The NCAA Executive Committee has approved a qualifying procedure to fill the fields to a maximum of 270 student-athletes.

Dates and sites: March 13-14 at the Hoosier Dome in Indianapolis, Indiana.

Results: Championships results will appear in the March 18 issue of The NCAA News.

Championships notes: In the eight-year reign of the Arkansas men, eight different teams have finished as runners-up to the Razorbacks....The eight titles give the Razorbacks the lead in number of championships. UTEP is second with seven (which were won in a nine-year stretch)....Gabriel Luke of Rice (400-meter dash) and Istvan Bagyu of George Mason (pole vault) will attempt to become three-time winners in their respective events.

What they are saying

**John McDonnell, head coach
Arkansas**

Defending champion

"We have a chance to win if we stay healthy. Graham Hood (800 meters and the mile) has a hamstring pull. It's not serious. If he gets back, we'll be all right. If not, it will be very tough."

**John Webb, head coach
Florida**

"I think our team is capable of lining up and competing with most of the teams in the country. We don't have the sure winner you would like to have, but we have a lot of kids who are capable of scoring points."

**John Chaplin, head coach
Washington State**

"We're not going to make a Federal case out of the championships, like Arkansas and Florida will. We're too old, too young and too small. I'm too old, the team is too young and our school is too small. But if the other two should happen to stumble and we have a nice day, then you never know."



Antonio Pettigrew (taking baton for St. Augustine's) is one of several Mighty Falcons expected to do well at the indoor championships

Patti Featherston photo

Division II men's indoor track

Mighty Falcons sharpen talons for title

Event: 1992 Division II Men's Indoor Track Championships.

Overview: St. Augustine's looks primed to make it four straight outright titles and six straight overall (the Falcons shared the title with Abilene Christian in 1988). St. Augustine's won last year's meet by 62 points over runner-up Southeast Missouri State, now a Division I institution. Using performances turned in through February 23, the Falcons would score a projected 72 points.

Field: The NCAA Executive Committee has approved a qualifying procedure to fill the field to a maximum of 126 student-athletes.

Dates and sites: March 13-14 at Saginaw Valley State.

Results: Championships results will appear in the March 18 issue of The NCAA News.

Championships notes: St. Augustine's has won or shared five of the six Division II championships. The Falcons have won 19 individual titles, more than three times the number won by the nearest competition....Four of last year's winners should be in the field for the 1992 championships. Three are St. Augustine's Antonio Pettigrew (400-meter dash), Mark Mason (long jump) and Keith Holley (triple jump).

What they are saying

**George Williams, head coach
St. Augustine's**

Defending champion

"I get a little worried when they put all that pressure on me. Nothing is won until the last race is done. Every point we get we have to earn. We have to run, jump and throw to get the points. I won't tell you we don't have talent. We have a lot of talent. But I've only got about seven automatics."

**Jerry Dyes, head coach
Abilene Christian**

Finished third last year

"We have only competed in two meets so far and we're not ready to run. We hope to get eight or nine qualifiers. We should be in the top three, but that won't be enough to catch St. Augustine's."

**Li Li, head coach
Mankato State**

"I am hoping my team will finish in the top five. I know we have no chance to win it. I would say that either St. Augustine's or Abilene Christian will win it. If our guys come through we should be OK. I prefer having my team go into the nationals as underdogs."

Division III men's indoor track

Strength vs. strength to determine title

Event: 1992 Division III Men's Indoor Track Championships.

Overview: Nothing new here. It will be a contest of Lincoln (Pennsylvania) sprinters vs. Wisconsin-La Crosse's field-event competitors. Wisconsin-La Crosse has won the team championship three of the past five years. Lincoln (Pennsylvania) won in 1990 and has three runner-up finishes in the past seven years.

Field: The NCAA Executive Committee has approved a qualifying procedure to fill the fields to a maximum of 158 student-athletes.

Dates and sites: March 13-14 at Wisconsin-Stevens Point.

Results: Championships results will appear in the March 18 issue of The NCAA News.

Championships notes: Sandu Rebenciuc of Augustana (Illinois) has the best qualifying time in the mile by nearly 5½ seconds. He finished second in the 1,500-meter run last winter and won the cross country title last fall....Five defending champions will return: Mark Whitsett, Lincoln (Pennsylvania), 55-meter hurdles; Clive Terrelonge, Lincoln (Pennsylvania), 800-meter run; Gary Wasserman, Nebraska Wesleyan, 5,000-meter run; Dean Cash, Wisconsin-La Crosse, triple jump, and Chad Thomas, Muskingum, pole vault.

What they are saying

**Cyrus Jones, head coach
Lincoln (Pennsylvania)**

"We have to have our quarter-milers come through much better than they are now. Our 1,600-meter relay team is doing well. But our open quarter-milers have been falling short. Our long jumper (Nkululeko "Koolaid" Swyeyi) has to get some points for us. We have some kids who are extremely strong, and we have confidence they will do well. Clive Terrelonge, Brandon Jones (55-meter dash) and Jerome Johnson (55-meter dash) will be the keys. Mark Whitsett is a defending champion."

**Mark Guthrie, head coach
Wisconsin-La Crosse**

Defending champion

"Cyrus (Jones) has Clive Terrelonge and is one-two in the 55-meter dash. He's got to be the favorite. We are two good teams. Both teams will have to show up and compete at a high level to win. We're probably the opposite of Lincoln. Our strength is in the field. We return one national champion (Cash), and if we have a chance, our field events have to pull us through. We have two all-Americans in the triple, three in the long jump, two in the pole vault and one in the high jump."

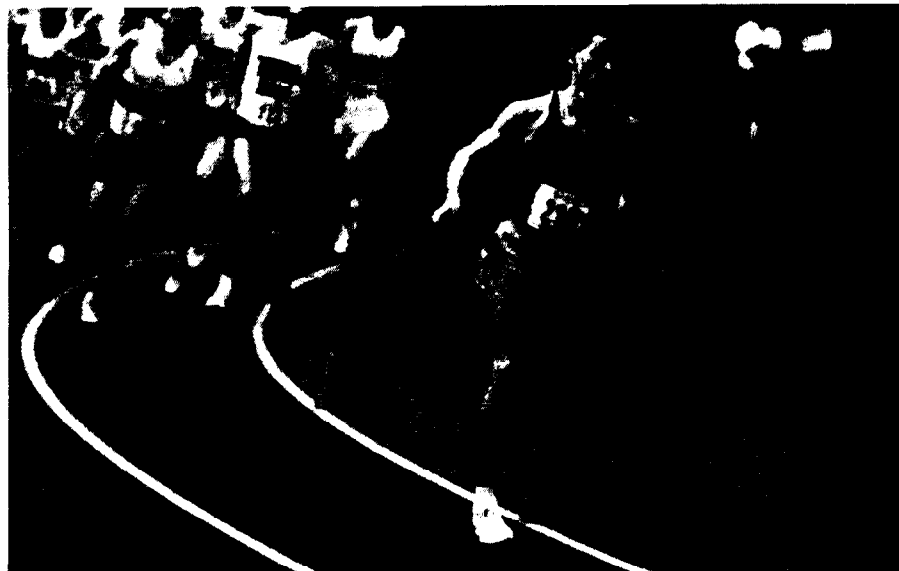

Sandu Rebenciuc of Augustana (Illinois), a 1,500-meters favorite, won the Division III cross country title last fall

Paul J. D'Arcy photo

Division I women's indoor track

Florida threatens to run away from rest of the field

Event: Division I Women's Indoor Track Championships.

Overview: Florida looks to be the team to beat. Behind Michelle Freeman (best performances in the 55-meter dash and hurdles and second best in the 200-meter dash) and Anita Howard (third best performances in the two short sprints), the Gators should gallop away from the field. Villanova's strength in the middle distances should be enough to make a strong run for second place, and defending champion Louisiana State should make another good showing.

Field: The NCAA Executive Committee has approved a qualifying procedure to fill the fields to a maximum of 213 student-athletes.

Dates and sites: March 13-14 at the Hoosier Dome in Indianapolis, Indiana.

Results: Championships results will appear in the March 18 issue of The NCAA News.

Championships notes: Texas and Louisiana State have alternated as team champions in the past six years....Tennessee has finished second more than any other team (three times) and has the most individual titlists (13), but has not won a team championship.

What they are saying

**Beverly Kearney, head coach
Florida**

"For us to win, every individual who is qualified has to line up and do what she is capable of doing. Hopefully, everyone will click at the right time. We have two pretty good middle-distance runners (Nekita Beasley and Samara Benson). We have some pretty good jumpers in Dionne Rose, Leah Kirklin and Maria Galloni."

**Marty Stern, head coach
Villanova**

"We have to win a lot of races. We are going to run Nnenna Lynch in the mile. We think she has a terrific chance to do well. In the 3,000-meter run, we will go with Cheri Goddard and Kate Fonshell. Both are ranked very high this year."

**Pat Henry, head coach
Louisiana State**

Defending champion

"I think maybe Florida not getting there would be one of the best ways we could win the meet."



Tom Stratman photo

Last year's long jump champion, Diane Guthrie of George Mason, is one of two defending champions who has qualified automatically for the championships

Division II women's indoor track

Wildcats favored for another crown

Event: 1992 Division II Women's Indoor Track Championships.

Overview: Abilene Christian looks very strong. The Wildcats have won four straight titles. Last year, they scored 2½ times more points than the closest competition. The main threat this year should come from North Dakota State, behind all-purpose performer Lisa Ristau, and Norfolk State.

Field: The NCAA Executive Committee has approved a qualifying procedure to fill the fields to a maximum of 114 student-athletes.

Dates and sites: March 13-14 at Saginaw Valley State.

Results: Championships results will appear in the March 18 issue of The NCAA News.

Championships notes: Abilene Christian's 44-point victory (72-28) over runner-up St. Augustine's last year was the widest margin of victory in the six-year history of the meet....Abilene Christian and St. Augustine's have won all six team titles and 29 of 66 individual championships between them....There could be a new slate of champions this year. Lola Ajayi of Hampton is the only defending champion who has achieved a qualifying standard, and she is ranked 10th in the 800-meter run.



Mark Hermies photo

Denise Lewis of Abilene Christian, who placed third in the long jump last year, is one reason the Wildcats are favorites to repeat

What they are saying

**Wes Kitley, head coach
Abilene Christian**

Defending champion

"We look forward to the indoor championships every year. North Dakota State looks very strong and Norfolk State is always strong. It should be a great meet. North Dakota State has so much depth. We're going to have to place real well in the long and triple jumps. Our 800-meter girl (Vida Clark) has to do real well. Amara Ezem, a freshman from Nigeria, should do well in the 55-meter dash. Chelsa Lancaster was second in the 55-meter hurdles last year as a freshman. We're going to have to be a quality group to win. The nation is a lot more even than it ever has been."

**Jerry Gores, head coach
North Dakota State**

"Abilene Christian is much better than the rest of the field. For us to have a good performance, Lisa Ristau has to have a great meet. She has made it in the 55-

meter hurdles and long jump and is on our 1,600-meter relay. This is her fourth year qualifying for the hurdles. She is a six-time all-American indoors and outdoors. Our high jumpers will have to jump well for us. We have a couple (Penny Ensrud and Meredith Owen) who will be key. Trina Steffes is a freshman 800- and 1,500-meter runner. We also have several provisional qualifiers who are on the bubble. They will need to get in."

**LaVerne Sweat, head coach
Norfolk State**

"We have a couple of kids (Chandra Sturup and Carlene Robb) who are running the 55-meter dash real well. Our triple jumper (Angela Williams—second last year) has a good chance to win this year. Chandra has long-jumped nearly 20 feet. Robin Turner has been running the hurdles well, too. If we can do well in the jumps, the relays and the short sprints, we have a chance to win."

Division III women's indoor track

Contenders seek solid team effort

Event: 1992 Division III Women's Indoor Track Championships.

Overview: Christopher Newport no longer has a dominant athlete (Lisa Dillard was a four-time champion and Sheila Trice was a 12-time champion), but the Lady Captains are strong once again in the sprints. Whether it is enough to overtake defending champion Cortland State or runner-up Wisconsin-Oshkosh depends on distances—middle distances, that is. Cortland State lost many points to graduation and injury. But Wisconsin-Oshkosh is strong in the middle-distance events.

Field: The NCAA Executive Committee has approved a qualifying procedure to fill the fields to a maximum of 138 student-athletes.

Dates and sites: March 13-14 at Wisconsin-Stevens Point.

Results: Championships results will appear in the March 18 issue of The NCAA News.

Championships notes: If historic trends continue, Cortland State will repeat as champion. Next year, too. The first three years, Massachusetts-Boston claimed the title. Then Christopher Newport won three straight titles. The Red Dragons won their first title last year.

What they are saying

**Deb Vercauteren, head coach
Wisconsin-Oshkosh**

"We're hoping to be in the top three. I think we need a solid team effort. It looks like we'll have people in five or six events. We need to score in every event. We'll hope to have three in the shot put and the high jump. We also should have a couple in the 1,500 and the 5,000. Laura Horejs won the 1,500-meter run outdoors last year and won the cross country title last fall. You have to look out for Nebraska Wesleyan because they have Kim Oden (placed in the top three in four events last year, won the high jump in 1989 and 1990 and has won five outdoor titles)."

**Vince Brown, head coach
Christopher Newport**

"We're in good shape as far as qualifiers, but we don't have any Sheila Trices. We have the numbers, but we have to wait and see how they do. We have to score well in the events that we're in and then hope for that one person to step forward and have an outstanding meet."



Ron Linek photo

Laura Horejs (left), who won the 1,500 meters outdoors last year, leads a strong middle-distance contingent for Wisconsin-Oshkosh



Charles Burkette (No. 32) will lead No. 2-ranked Jacksonville State's charge for the title

Division II men's basketball

Two contenders made long climb to top

Event: 1992 Division II Men's Basketball Championship.

Overview: Four different teams have claimed the No. 1 ranking throughout the season. California (Pennsylvania) climbed to the top after being ranked 20th in the preseason poll by winning 23 straight games. UC Riverside, a 13-year tournament participant, did not receive votes in the preseason poll. Since then, the Highlanders have been ranked as high as No. 3.

Field: The championship provides for a maximum field of 32 teams. Eight regional tournaments will be conducted to determine the eight quarterfinalists. Fifteen conferences have been granted automatic qualification. The remaining teams will be selected at large.

Dates and sites: Regional competition will be conducted March 13-14 on the campuses of participating schools. The quarterfinals, semifinals and final will be held March 26-28 at the Springfield Civic Center in Springfield, Massachusetts.

Results: Scores and pairings from regional competition will be published in The NCAA News March 18. Results will appear in the April 1 issue of the News.

Television coverage: The championship game will be televised by CBS Sports Saturday, March 28, at 2 p.m. Eastern time.

Championship notes: Kentucky Wesleyan has won the most Division II championships, claiming six titles.... Three teams have competed in 20 or more tournaments. The Panthers lead the way with 23 appearances; Philadelphia Textile has 21, and Assumption has 20.

What they are saying

**Jim Boone, head coach
California (Pennsylvania)**

Currently ranked No. 1

"I think we've got an outstanding group of young men, and to go along with that, we've got an experienced and mature group. We have four seniors in our starting lineup. That gives us quite a bit of stability as well as maturity. They've been through the rigors of a conference season and know what it takes to be successful."

**Bill Jones, head coach
Jacksonville State**

Currently ranked No. 2

"This team is based on a transition and pressing game. Our fast break has been one of our trademarks for several seasons, I guess. I don't know a whole lot about California (Pennsylvania) or Cal Riverside. Our immediate concerns are in our conference. We've only got seven teams in the Gulf South, and it looks like we could have four teams win 20 games. I feel like the biggest challenge for us is the one at hand and that is to get out of our own conference."

**John Masi, head coach
UC Riverside**

Currently ranked No. 3

"One of our strengths is depth. We have 10 players averaging 10 minutes or more. In the 26 games we played, we've had 20 different starting lineups. I felt like we would have that type of situation. If the team didn't buy into it, we'd have been in trouble."

Division II women's basketball

Bison on move to defend championship

Event: 1992 Division II Women's Basketball Championship.

Overview: North Dakota State, this year's sole owner of the No. 1 ranking in the top-20 poll, returns four starters from last year's championship team. Nadine Schmidt, the 1991 tournament most valuable player, leads the Bison in scoring. Despite a rash of injuries, Bentley has gone undefeated in its first 21 games.

Field: The championship provides for a field of 32 teams. Eight regional tournaments will be conducted to determine the quarterfinalists. Thirteen conferences have been granted automatic-qualification privileges. The remaining teams will be selected at large.

Dates and sites: Regional competition will be conducted March 13-14. Quarterfinals will be March 20-21. The finals will be March 27-28. All competition will be conducted on the campuses of competing teams.

Results: Scores and pairings from regional action will be published in the March 18 issue of The NCAA News. Scores and pairings from the quarterfinals will appear in the March 25 issue of the News. Results from the finals will be published April 1.

Television coverage: The championship game will be televised on a taped-delay basis by ESPN.

Championship notes: Cal Poly Pomona owns the most Division II titles with three championships. Delta State is next with two.

What they are saying

**Amy Ruley, head coach
North Dakota State**

Defending champion, currently ranked No. 1

"I think our attack has been very balanced throughout the season. We have a pretty good blend of athletes in terms of experience. Once we get through our conference, if we win our region, we feel real good about our chances throughout the rest of the tournament."

**Barbara Stevens, head coach
Bentley**

Currently ranked No. 2

"The bulk of our players have been to three final fours in the last four years. When we are in big games, whether it's within our conference or not, I think the experience factor has helped us in those



Nadine Schmidt, the most valuable player for North Dakota State in last year's championship, is one of four starters returning from last year's victors. The 5-foot, 10-inch junior guard and forward leads the team in scoring.

situations. We've had to make some major adjustments because of injuries. We've kind of been hit with some major injuries in the last two years that have forced us to make major lineup changes, and our kids have adapted well."

**Lloyd Clark, head coach
Delta State**

Currently ranked No. 4

"I think that we have several players capable of putting points on the board. Unfortunately they don't all score like that all the time. We are relatively experienced even though we have only one senior. They know how to win. We've had 11 games go down to the wire, and we've won 10 of them. We are kind of sporadic, but we do win games, so you can't gripe about that."

Division III men's ice hockey

Pointers seeking fourth title

Event: 1992 Division III Men's Ice Hockey Championship.

Overview: Last year, Wisconsin-Stevens Point became the first Division III team to claim three straight hockey championships when it defeated Mankato State, 6-2, at Elmira. Currently ranked No. 1 in the Division III poll, the Pointers appear to be in good position to extend their record string to four titles. However, in-state rival Wisconsin-Superior also could contend, and the Pointers also can expect challenges from Plattsburgh State, Babson and Elmira.

Field: Eight teams will be selected March 8.

Dates and sites: All competition will take place at on-campus sites. The four winners of the March 13-14 first-round pairings will advance to an on-campus site for the semifinal and championship games March 20-21.

Results: Championship results will appear in the March 25 issue of The NCAA News.

Championship notes: Of the four schools with 10 or more victories in the tournament, Wisconsin-Stevens Point (13-3-1, .794) and Rochester Institute (14-4-1, .763) have the best winning percentage.... A total of 23 schools have participated in the championship through the first eight years.... Babson is the only school that has participated in all eight championships.... A home team has won the championship only three times in eight years.



Bill Horbach (left) returns for the defending champion Pointers

What they are saying

**Steve Stirling, head coach
Babson**

Currently ranked No. 4

"It looks like Wisconsin-Stevens Point and company (other Wisconsin schools) are coming on awfully strong, as always. Elmira and Plattsburgh State have played very well in the East. We have a pretty good team. We have had to adjust to a Friday-Saturday format for all of our games this season, but I think it has helped our team."

**Joe Baldarotta, head coach
Wisconsin-Stevens Point**

Defending champions, currently ranked No. 1

"We are going to take one game at a time. We are excited about getting to this point in the season again. We haven't thought much about winning four in a row because we need to win two more games to have that opportunity. The team is playing extremely well right now. The players have an 'air' about them that they don't feel they are going to lose."



Kristie Stacey is one of the returning individual titlists who will lead Kenyon in search of its ninth straight women's team championship

Division III women's swimming and diving

Kenyon pursues ninth consecutive team championship

Event: 1992 Division III Women's Swimming and Diving Championships.

Overview: Kenyon vies for its ninth straight team title in the 11-year-old championships. The Ladies are led by returning champions Jennifer Carter, Jessica Berkowitz and Kristie Stacey. Kenyon's biggest challenge should come from UC San Diego, runner-up at each of the past four championships. The Ladies and Tritons met earlier this season in a dual meet won by Kenyon (62-49) on the meet's final relay.

Field: The maximum number of participants allowed is 247. All qualifiers who have met the "A" time standard will be admitted to the meet; those who have met the "B" time standard will be considered for the field. No team shall be allowed more than 18 competitors (an entrant who swims counts as one competitor; an entrant who swims and dives counts as one competitor, and an entrant who dives only counts as one-third of a competitor).

Dates and sites: Buffalo will host the championships March 11-14.

Results: Championships results will appear March 18 in The NCAA News.

Championships notes: Kenyon (eight titles) and Williams (two) are the only teams to win a Division III women's swimming crown...UC San Diego has qualified 17 swimmers for the meet—six more than a year ago, when the Tritons racked up 466 points.

Scott Bell photo

What they are saying

**Jim Steen, head coach
Kenyon**

Eight-time defending champion

"We expect a challenge. Anybody who goes into a meet expecting a challenge goes in prepared. There are a number of levels on which we will be challenged, and we try to be open to those sorts of challenges. No championship is ever the same, so we're going to make a conscious effort to be as prepared as possible."

**Doug Boyd, head coach
UC San Diego**

Five-time runner-up

"We're not going into the meet with any expectations. We just want to go to the meet, do the best we can, both individually and as a team, and have fun doing it. If we're successful, that's great, but the main thing is for our kids to have fun and enjoy the meet."

**Gregg Parini, head coach
Denison**

"Our goal is to swim fast, do the best we can and let the places take care of themselves. Realistically, we have some kids who should be pretty competitive and put us in the middle of things. Where we end up will take care of itself."

Division II women's swimming and diving

Oakland awaits test in 'three-peat' attempt

Event: 1992 Division II Women's Swimming and Diving Championships.

Overview: Two-time defending champion Oakland faces a strong challenge from several teams, most notably conference rival Northern Michigan, in its quest to win a third consecutive title. The two squads have squared off three times this season—twice during the dual-meet season and, most recently, at the Great Lakes Intercollegiate Athletic Conference championships—with Northern Michigan holding a 2-1 advantage.

Field: All qualifiers who have met the NCAA established minimum standard in an event will compete. Entries are unlimited in number; however, no team shall be allowed more than 18 actual competitors. An entrant who swims will be counted as one competitor, an entrant who swims and dives will be counted as one competitor, and an entrant who dives only will be counted as one-third of a competitor in the total team limit.

Dates and sites: The championships will be held March 11-14 at North Dakota.

Results: Championships results will appear in the March 18 issue of The NCAA News.

Championships notes: Oakland's 166½-point margin of victory in 1991 was the second largest in meet history...Cal State Northridge (1987-1989) is the only institution in the championships' 10-year history to win three consecutive titles.



Oakland senior Lyn Schermer anchored two winning relays for the Pioneers last year

What they are saying

**Tracy Huth, head coach
Oakland**

1990, 1991 champion

"Repeating is such a difficult thing. It's a situation that when you win a couple (of titles), everyone is gearing for you. It's definitely going to be a challenge. At this point, there are a number of teams that have a shot at winning, but that's why you go and swim these meets—to find out who will win."

**Anne James, head coach
Northern Michigan**

"I think this year's meet is going to be a lot closer at the top. We've got a lot more depth and balance than last year, and I think that will certainly help us. There are a lot of talented and deep teams this year, and I think it will come down to who performs better at the championships. That makes for a very exciting meet."

**Steve Eckelkamp, head coach
Florida Atlantic**

1991 runner-up

"Our goal is to do as well as we can and finish as high as possible, preferably in the top three. That's going to be a challenge because there are some very good teams out there. But we have some individuals that we expect to do really well, so you never know. It should be a good meet."

Oakland University photo



California State University, Bakersfield, photo

Sophomore Marcelo Menezes is one of 18 Cal State Bakersfield swimmers seeking the team's seventh straight title

Division II men's swimming and diving

Old foes ready to battle for title again

Event: 1992 Division II Men's Swimming and Diving Championships.

Overview: For the past five years, Cal State Bakersfield and Oakland have finished Nos. 1 and 2, respectively, and may again this year. Cal State Bakersfield, winner of the past six championships, appears primed to make it seven straight. With a full complement of swimmers at the meet (18), coach Ernie Maglischo's squad could improve upon last year's performance, when it won six individual crowns and two relays and scored a meet-record 853½ points. Oakland does not possess the depth of past years, but the Pioneers remain one of the top teams in Division II.

Field: The meet is open to all qualifiers who have met the NCAA's established minimum standard in an event. Entries are unlimited in number; however, no team is allowed more than 18 competitors. An entrant who swims is counted as one competitor, an entrant who swims and dives is counted as one competitor and an entrant who dives only is counted as one-third of a competitor.

Dates and sites: North Dakota will host the championships March 11-14.

Results: Championships results will appear in the March 18 issue of The NCAA News.

Championship notes: Ernie Maglischo, the most victorious coach in Division II championships history, vies for his 11th career title. Maglischo won three titles as coach of Cal State Chico and one at Oakland, in addition to the six at Cal

State Bakersfield.

What they are saying

**Ernie Maglischo, head coach
Cal State Bakersfield**

Six-time defending champion

"We have to be as prepared as possible. Being an underdog is tremendous motivation and we have to be ready to counteract that. We have to concentrate on our goals and do what we need to do to accomplish those goals. The meet itself is great motivation because our athletes have individual goals as well as team goals."

**Pete Hovland, head coach
Oakland**

1991 runner-up

"We're going to be pushed very hard and will have to swim exceptionally well in order to be as successful as we have been in the past. Cal State Bakersfield is clearly the favorite, but the race for the following spots should be interesting."

**Donald Miller, head coach
Shippensburg**

"(Cal State) Bakersfield is clearly the favorite and Oakland is very strong. I think those two teams will occupy the first two spots. I think the next three spots are going to be a fight, and I hope we will be in the fight for one of those spots. We've worked really hard throughout the season and the bottom line for us is to finish in the top four again. I would be happy if we finish fourth and very happy if we finish in the top three."

Groups seeks revisions on core courses

The Academic Requirements Committee will recommend to the NCAA Council revisions in the courses that may be used to meet the Association's core-course requirements for initial eligibility.

Included is a recommendation that prealgebra not be accepted toward meeting the requirements, effective with courses taken in the 1993-94 academic year.

During its February 20-21 meeting in Kansas City, Missouri, the committee also recommended placing restrictions on computer science courses. Under the recommendation, 75 percent of the instructional components of acceptable computer science courses must be from the areas of database management, graphic design, electronic networking or development and implementation of electronic spread sheets.

Other highlights

During its recent meeting in Kansas City, Missouri, the NCAA Academic Requirements Committee also:

- Discussed follow-up efforts for the dissemination of information regarding the Association's new initial-eligibility requirements (1992 Proposal Nos. 14 and 16) to high schools and other interested groups. The committee will put together a special mailing for high schools, high-school activities associations, admissions directors at member institutions and the national association for high-school guidance counselors.

- Began the process of structuring a longitudinal research study on the effects of the new initial-eligibility legislation. The study will be done in conjunction with the NCAA Research Committee.

- Reviewed 1992 Proposal No. 25, as directed by the Convention. It proposes the elimination of remedial hours for satisfactory-progress purposes. The committee will recommend to the NCAA Council that the current rule (no more than 12 remedial hours may be used during the first academic year) should be retained. It was the sense of the committee that the continuing-eligibility rules adopted at the 1992 Convention (Proposal Nos. 20 and 21) significantly address the problem and obviate the need for Proposal No. 25.

- Voted to recommend to the Council that the eligibility of foreign students who receive three-year "baccalaureate" degrees that are not the equivalent of a four-year, U.S. baccalaureate degree be reviewed per Bylaw 14.1.7.2 on a case-by-case basis.

Rice officials claim self-study was misinterpreted

Rice University athletics officials claim that a recent spate of unfavorable publicity is unwarranted because the results of a recent university self-study of the athletics department were misinterpreted on a local and national basis.

A Houston, Texas, newspaper first characterized the report as stating that Rice's participation in intercollegiate athletics lowers academic standards at the university and causes the university to lose millions of dollars. While the report did address academic and financial concerns, Rice officials maintain it was generally positive in tone and was particularly complimentary of Rice's academic advisement efforts.

According to sports information director Bill Cousins, 94 percent of the seniors on the 1991 football team are expected to graduate from Rice, which is conceded to be one of the top academic institutions in the country.

The unflattering version of the report was picked up by a national wire service and printed in newspapers across the country. In its February 24 issue, Sports Illustrated magazine

gave "thumbs down" recognition to Rice athletics director John R. "Bobby" May by citing the most negative elements of the report and then quoting him as saying, "I think it's a positive report that points out we're doing exactly what we need to be doing athletically, academically and financially."

After the report continued to be portrayed in an unfavorable light, Rice board of trustees chairman Charles Duncan issued a statement praising the program.

"I am particularly pleased that the committee was convinced that Rice's present Division I-A program is among the best in the country as measured in terms of honesty, integrity, quality of personnel and management, and academic credentials of student-athletes," Duncan said in the February 20 statement.

Duncan added that high-school academic performance and admission-test scores of many Rice athletes were below those of Rice's regularly admitted students, but that the average test scores of the general Rice student population rank among the highest in the country (about 1400 on the SAT). Rice student-

athletes have averaged about 1000 on the SAT, Cousins said.

Duncan also said the committee was concerned that the athletics program is operating at a deficit projected to be \$3.7 million this year.

"Unfortunately," he said, "the media failed to note the committee's finding with respect to the success of Rice's academic advising program in recent years and the significant improvement in admission standards and graduation rates for athletes since (a) 1984 study of Rice athletics. Likewise, the media neglected to mention the program Rice is vigorously, and so far successfully, pursuing to reduce the cost of athletics, which is a declining percentage of Rice's operating budget."

Duncan added that while the university should not rubber-stamp the status quo, "I concur with the committee that any substantive change in Rice's present participation in intercollegiate athletics at the Division I-A level as a member of the Southwest (Athletic) Conference would result in disastrous dislocations throughout the Rice Community."

Here's the latest NCAA news.

NCAA
Discount I.D.



RECAP #5160300

This is not a charge card. Nontransferable.

National Car Rental
1-800-CAR-RENTSM

Cut out and place in your wallet

Stop the presses. Because National Car RentalSM and the NCAA are making headlines together. And making those weekends that you have to spend on the road a pleasure.

As an NCAA member, when you rent a quality GM car from NationalSM you'll receive a special 10% discount off our weekend rates.

But that's not all the news. You'll also receive a 10% discount off our weekly, monthly and holiday rates.

And, you'll get special low rates on daily rentals as well.

Clip out the Discount I.D. above and call your travel consultant or National at 1-800-CAR-RENTSM today. Be sure to mention the Recap number. (And don't forget to spread the good news to your fellow NCAA members.)

National is proud to be an official NCAA corporate sponsor.

Program Terms and Conditions: 1. Valid at participating National locations in the U.S. 2. Subject to availability of cars. Time parameters, local rental and minimum rental day requirements may apply. Check at time of reservation. 3. Standard rental qualifications apply. Minimum rental age at most locations is 25. Some locations may vary. If so, rates may be higher for drivers under 25. 4. In addition to rental charges, renter is responsible for: Optional Loss Damage Waiver, where available, \$14.95 per day or less; a per mile charge in excess of mileage allowances. Taxes; additional charges if car is not returned within prescribed rental period; drop charge and additional driver fee if applicable; optional refueling charge; Personal Accident Insurance/Personal Effects Coverage; Supplemental Liability Insurance (where available).

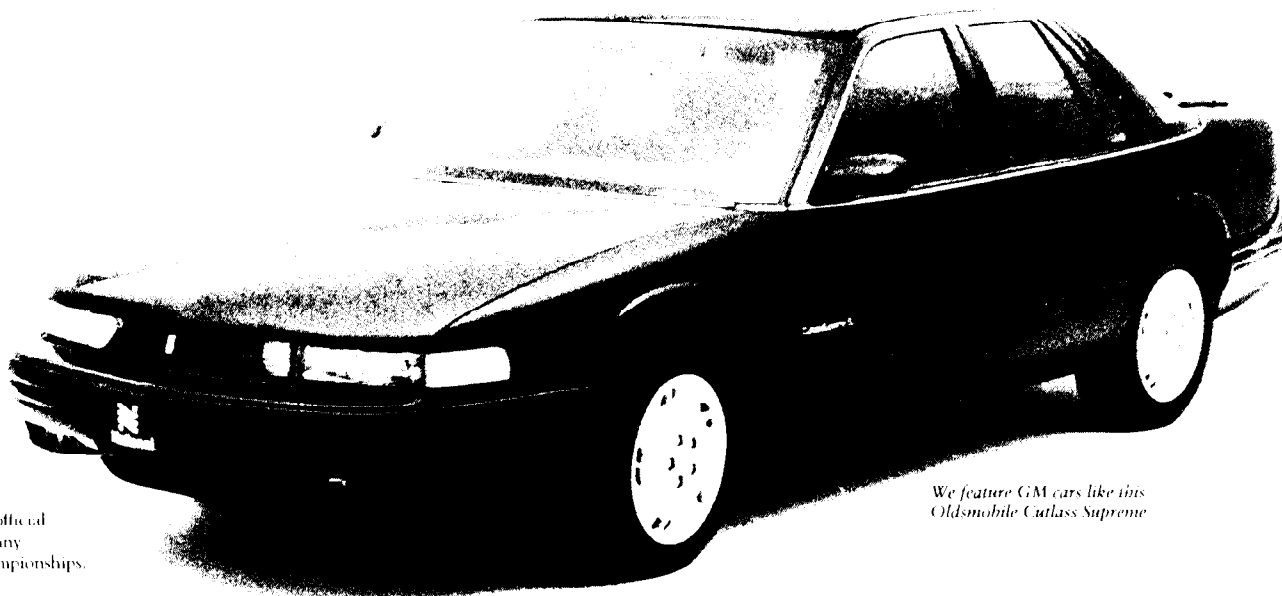

We feature GM cars like this Oldsmobile Cutlass Supreme



National is the official car rental company for NCAA Championships.

National Car RentalSM

News Fact File

The most expensive single item in the Association's membership-services budget in fiscal 1990-91 was drug testing, at \$3,349,295. Next highest was legal fees and expenses, \$1,436,325.

Source: 1990-91 NCAA Annual Reports.

Massachusetts site is a first for Division I men's tourney

By James M. Van Valkenburg
NCAA Director of Statistics

Part of the NCAA Division I Men's Basketball Championship will be played for the first time this year in the state where the game was invented 100 years ago.

The Centrum in Worcester, Massachusetts, and Holy Cross will host six East first- and second-round games March 20 and 22.

Another 1992 arena new to NCAA tournament history is Milwaukee's Bradley Center, host with Marquette for



Basketball notes

Midwest first- and second-round games March 19 and 21. The other arenas in this 54th annual meet have hosted past NCAA games. The first 53 tourneys were held in 126 structures in 101 cities, located in 36 states.

The Omni in Atlanta, site of the 1977 Final Four, now ranks sixth on the all-time list of most games at a tournament site. Six games this year will move it to third behind Municipal Auditorium in Kansas City and Madison Square Garden III in New York City (the current Garden never has hosted an NCAA tournament game):

Most Games, Tournament Site History

Arena, Year Built, City, State	Yrs.	Ses.	G
Municipal Auditorium (1935), Kansas City, Mo.	19	43	83
Madison Square Garden III (1925), New York, N.Y.	16	34	71
The Palestra (1927), Philadelphia, Pa.	20	26	51
Freedom Hall (1956), Louisville, Ky.	12	26	50
Charlotte Coliseum I (1951), Charlotte, N.C.	13	25	50
The Omni (1972), Atlanta, Ga.	10	26	49
Huntsman Center (1969), Salt Lake City, Utah	9	23	45
Univ. of Dayton Arena (1969), Dayton, Ohio	12	22	43
Gill Coliseum (1949), Corvallis, Ore.	11	21	41
Reynolds Coliseum (1949), Raleigh, N.C.	12	21	41
Cole Field House (1955), College Park, Md.	10	20	39
Allen Field House (1955), Lawrence, Kan.	10	19	37
Pauley Pavilion (1965), Los Angeles, Calif.	8	17	32
Greensboro Coliseum (1959), Greensboro, N.C.	7	16	30
McKale Center (1973), Tucson, Ariz.	7	15	29

By City—Kansas City 92 games, New York 76, Philadelphia 59, Charlotte 53, Louisville 50, Atlanta 49, Salt Lake City 47, Lexington 43, Dayton 43, Raleigh 41, Corvallis 41, Los Angeles 40, College Park 39.

By State—North Carolina 131 games, Missouri 106, New York 103, Kentucky 99, Utah 96, Texas 92, Kansas 85, California 81, Indiana 76, Ohio 65, Oregon 64, Pennsylvania 59, Georgia 53.

The University of Dayton Arena, with six more games, will move to sixth place. Other first- and second-round sites will be Cincinnati's Riverfront Coliseum, Arizona State's University Activity Center, Boise State's University Pavilion and New Mexico's University Arena, site of the 1983 Final Four (where North Carolina State upset Houston).

All four regional sites are past Final Four hosts: the Greensboro Coliseum in 1974 (when nearby North Carolina State ended UCLA's title streak), Kansas City's Kemper Arena in 1988 (Kansas upset Oklahoma), Lexington, Kentucky's Rupp Arena in 1985 (Villanova upset Georgetown), and The Spectrum in Philadelphia, in 1976 and 1981 (Indiana won both, over Michigan and then North Carolina).

The only dome site this year is the Hubert H. Humphrey

Metrodome, hosting its first Final Four (it, however, hosted earlier rounds the past three years). Minneapolis, Minnesota, was the site of the 1951 championship game at Williams Arena (Kentucky beat Kansas State).

Kansas City has had 10 national title games, New York seven and Louisville six.

The Bevo Francis rule

In response to many requests and after extensive research by Gary K. Johnson, NCAA assistant statistics coordinator, we have established that Prairie View A&M is the 14th NCAA Division I team to go winless for an entire season of at least 10 games.

Prairie View, with just two scholarship players, finished with a record 28 losses. Since 1948, the first year of official national statistics rankings, Citadel is the only other Division I team to go winless, losing 17 games in 1955.

But 12 others that were in Division I in 1948 had winless seasons of at least 10 games, going back to the beginning. They are (losses in parentheses) Baylor (17) in 1945, Virginia Military (14) in 1944, Tulsa (10) in 1943, Middle Tennessee State (11) and William and Mary (18) in 1937, American (10) in 1934, Virginia Military (14) in 1932, St. Louis (14) in 1927, Northwestern (16) in 1924, Dartmouth (26) in 1918, Oregon (11) in 1917, and Drake (10) in 1910.

Leo Zack's Citadel team almost pulled off an all-time shocker in 1955, holding high-scoring Furman to a 26-24 victory after Furman had beaten Citadel earlier in the season, 154-67. Zack's team actually played five additional games that season (winning one) but they were against non-four-year colleges, thus did not count because of the 1953 "Bevo Francis rule" voted in by the National Basketball Coaches Association.

Clarence "Bevo" Francis, a freshman at Rio Grande (Ohio) in 1953, was averaging 50.1 points per game and getting national publicity, but most of his opponents were junior colleges and vocational schools. Then, to make a point, Cal State Los Angeles coach Sax Elliott sent his team against the Chapman junior varsity with instructions to concentrate on offense. The result: Elliott's team won, 206-82, and center John Barber scored 188 points (Francis' high was 116). Elliott promptly disclaimed all the figures as true competitive records. That did it.

The coaches voted that only games between varsity teams of four-year, degree-granting institutions "are or ever have been" collegiate contests. The NCAA Basketball Rules Committee ratified the long-needed rule, then announced that teams had to play a majority of the schedule vs. other four-year schools. The NCAA Statistics Service was instructed to remove all records and games vs. non-four-year opponents back through 1948.

Thus, Troy State's 258 points January 12 is a record for an NCAA team because DeVry (Georgia) is a four-year school. However, it will not be a record for an NCAA team vs. another NCAA team, nor will it figure in NCAA two-team records.

By the way, Francis, credited with just 12 games in 1953, played 27 four-year foes in 1954, averaged 46.5 points (still the Division II record), then turned pro.

Short takes

Lisa Kenkel, Northwest Missouri State senior, has reached 1,000 career points to go with 100 hits in softball. How many women's or men's basketball players can match that in baseball or softball? ... Franklin Pierce's Kelly Jewett recently made 37 straight free throws. She made all 11 attempts in one game, all 10 in another. ... Lisa Miller of Indiana/Purdue-Fort Wayne has made a Division II season-record 223 free throws. ... Recent men's coaching career milestones—UTEP's Don Haskins got his 600th win and four reached 400—Arizona's Lute Olson, Oklahoma's Billy Tubbs, Iowa's Tom Davis and Southern-Baton Rouge's Ben Jobe.

Division III single-game highs

Men's Division III (Through February 23)

INDIVIDUAL				
No.	Player	Team, Opponent	Date	
Points	52	Andre Foreman, Salisbury St. vs. Wesley	Feb. 12	
Rebounds	29	Josh Hamermesh, Amherst vs. Framingham St.	Feb. 4	
Assists	17	Pat Casey, Middlebury vs. Bates	Feb. 15	
3-Point FG	11	Michael Connelly, Catholic vs. York (Pa.)	Feb. 17	
Free Throws	23	Emeka Smith, Stony Brook vs. Lehman	Dec. 7	
TEAM				
No.	Team, Opponent	Date		
Points	151 Redlands vs. LIFE Bible	Dec. 13		
3-Point FG	*27 Catholic vs. St. Joseph's (N.Y.)	Nov. 25		
FG Pct.	74.4 (29-39) St. Thomas (Minn.) vs. Hamline	Jan. 15		
*NCAA Record				

Women's Division III (Through February 23)

INDIVIDUAL				
No.	Player	Team, Opponent	Date	
Points	44	Jill Coleman, Wesley vs. Goucher	Feb. 10	
Rebounds	35	Malane Perry, Fitchburg St. vs. Worcester St.	Feb. 8	
Assists	15	Karen Barefoot, Chris. Newport vs. Averett	Jan. 25	
3-Point FG	15	Karen Barefoot, Rust vs. Philander Smith	Feb. 8	
Free Throws	21	Vicki Fues, Ulica Tech vs. Green Mountain	Feb. 8	
*Ties NCAA Division III Record				
TEAM				
No.	Team, Opponent	Date		
Points	118 UC San Diego vs. Cal Lutheran	Feb. 8		
3-Point FG	11 Oswego St. vs. Buffalo St.	Jan. 25		
	11 Catholic vs. Immaculata	Jan. 11		
	11 Olivet vs. Concordia (Mich.)	Dec. 14		
	11 Alfred vs. Houghton	Dec. 11		
	11 Rhodes vs. Oglethorpe	Dec. 1		
FG Pct.	67.7 (42-62) St. Thomas (Minn.) vs. Augsburg	Jan. 25		

Division II single-game highs will appear in the March 11 issue of The NCAA News

Statistics

Division I men's leaders

SCORING									
	CL	G	TFG	3FG	FT	PTS	AVG		
1 Brett Roberts, Morehead St.	Sr	27	267	65	183	782	29.0		
2 Alphonso Ford, Mississippi Val.	Jr	25	248	65	137	698	27.9		
3 Harold Miner, Southern Cal.	Jr	24	211	48	191	661	27.5		
4 Vin Baker, Hartford	Jr	25	257	39	133	686	27.4		
5 Steve Rogers, Alabama St.	Sr	28	233	83	215	764	27.3		
6 Walt Williams, Maryland	Sr	25	217	77	151	667	26.5		
7 Terrell Lowery, Loyola (Cal.)	Sr	25	210	82	157	659	26.4		
8 Reggie Cunningham, Bethune Cookman	Sr	27	270	46	124	710	26.3		
9 Randy Woods, La Salle	Sr	27	222	100	164	708	26.2		
10 Adam Keefe, Stanford	Sr	24	227	11	154	503	25.1		
11 Parrish Casebier, Evansville	So	20	169	69	79	628	25.1		
12 Joe Harvell, Mississippi	Jr	28	249	95	100	693	24.8		
13 Lindsey Hunter, Jackson St.	Sr	26	202	62	166	632	24.3		
14 Darin Archibold, Butler	Sr	25	241	0	110	592	23.7		
15 Shaquille O'Neal, Louisiana St.	Sr	27	213	81	130	637	23.6		
16 Davor Marcelic, Southern Utah	Sr	27	223	26	162	634	23.5		
17 Terrance Jacobs, Towson St.	Sr	27	214	66	131	625	23.1		
18 Mark Brisker, Stetson	Jr	27	219	60	126	624	23.1		
19 Darrick Suber, Rider	So	27	236	59	87	618	22.9		
20 Orlando Lightfoot, Idaho	Sr	27	218	90	92	618	22.9		
21 Jim Jackson, Ohio St.	Jr	24	203	29	106	541	22.5		
22 Anthony Peeler, Missouri	Sr	24	171	41	157	540	22.5		
23 Leonard White, Southern-B.R.	Jr	30	248	17	160	673	22.4		
24 Terry Boyd, Western Caro.	Sr	22	162	73	95	492	22.4		
25 Malik Sealy, St. John's (N.Y.)	Sr	26	214	14	139	581	22.3		
26 Chris Smith, Connecticut	Sr	25	175	68	138	556	22.2		
27 Demetrius Dudley, Holstra	Jr	27	188	41	179	596	22.1		
28 Clarence Weatherspoon, Southern Miss	Sr	25	207	22	115	551	22.0		
29 Phillip Luckydo, Georgia	Sr	27	192	57	152	593	22.0		
30 Lucius Davis, UC Santa Barb.	Sr	25	187	0	173	547	21.9		
31 Tim Roberts, Southern-B.R.	Fr	30	240	94	80	654	21.8		

ASSISTS				
	CL	G	NO	AVG
1 Van Usher, Tennessee Tech	Sr	27	243	9.0
2 Sam Crawford, New Mexico St.	Jr	25	210	8.4
3 Orlando Smart, San Francisco	So	27	223	8.3
4 Chuck Evans, Mississippi St.	Jr	25	202	8.1
5 Kevin Soares, Nevada	Sr	25	197	7.9
6 Tony Walker, Loyola (Cal.)	Sr	27	208	7.7
7 Dallas Dale, Southern Miss	Sr	26	195	7.5
8 Tony Miller, Marquette	Fr	20	149	7.4
9 Bobby Hurley, Duke	Jr	25	178	7.1
10 Cedric Yelding, South Ala.	Jr	27	187	6.9
11 Tim Brooks, Tenn.-Chatt.	Jr	26	178	6.8
12 Aaron Sunderland, Cal St. Fullerton	Sr	26	176	6.8
13 Nathan Call, Brigham Young	So	29	195	6.7
14 B. J. Tyler, Texas	So	27	181	6.7
15 David Corbitt, Central Conn. St.	Sr	26	174	6.7
16 Glover Cody, Texas Arlington	Sr	27	180	6.7
17 Sinua Phillips, Central Fla.	Jr	24	157	6.5
18 Dana Harris, Md.-Balt. County	Sr	26	170	6.5
19 Jason Buchanan, St. John's (N.Y.)	Jr	27	176	6.5

REBOUNDING				
	CL	G	NO	AVG
1 Popeye Jones, Murray St.	Sr	27	393	14.6
2 Shaquille O'Neal, Louisiana St.	Jr	25	355	14.2
3 Tim Burroughs, Jackson St.	Sr	26	340	13.1
4 Adam Keefe, Stanford	Sr	24	307	12.8
5 Leonard White, Southern-B.R.	Jr	30	367	12.2
6 Marcus Stokes, Southwestern La.	Sr	27	320	11.9
7 Jerome Sims, Youngstown St.	Jr	27	317	11.7
8 Laphonso Ellis, Notre Dame	Sr	25	287	11.5
9 Drew Henderson, Fairfield	Jr	26	297	11.4
10 Alonzo Mourning, Georgetown	Sr	26	296	11.4
11 Ervin Johnson, New Orleans	Jr	30	336	11.2
12 Reggie Smith, Texas Christian	Sr	28	313	11.2
13 Reggie Slater, Wyoming	Sr	26	290	11.2
14 Reggie Jackson, Nicholls St.	Fr	27	301	11.1
15 Darryl Johnson, San Francisco	Sr	25	278	11.1
16 Gary Alexander, South Fla.	Sr	26	289	11.1
17 Pete Meriweather, Southeastern La.	Jr	27	299	11.1
18 Kevin Roberson, Vermont	Sr	25	276	11.0
19 Warren Kidd, Middle Tenn. St.	Jr	25	272	10.9
20 Brian Hendrick, California	Jr	19	204	10.7
21 Jervuagh Scales, Southern-B.R.	So	30	322	10.7

Division I women's leaders

SCORING								
		CL	G	TFG	3FG	FT	PTS	AVG
1	Andrea Congreaves, Mercer	Jr	26	333	77	134	877	33.7
2	Martha Sheldon, Portland	Sr	26	245	20	191	701	27.0
3	Sarah Behn, Boston College	Jr	27	249	37	186	721	26.7
4	Tracy Lis, Providence	Sr	27	244	36	194	718	26.6
5	Karen Jennings, Nebraska	Jr	27	286	6	110	688	25.5
6	Rosemary Kosiorok, West Va	Sr	25	216	24	157	613	24.5
7	Frances Savage, Miami (Fla.)	Sr	27	227	16	153	623	23.1
8	Machelie Joseph, Purdue	Sr	24	196	48	106	546	22.8
9	Kris Maskala, Marquette	So	26	227	63	74	591	22.7
10	Tangela McAlister, McNeese St	Jr	27	212	27	155	606	22.4
11	Trisha Stafford, California	Sr	25	190	10	160	550	22.0
12	Judy Shannon, Oregon St.	Sr	24	206	2	112	526	21.9
13	Debbie Bolen, Valparaiso	Jr	27	208	7	168	591	21.9
14	Sheryl Swopes, Texas Tech	Jr	25	207	20	111	545	21.8
15	Rehema Stephens, UCLA	Sr	24	206	8	102	522	21.8
16	Tami Varnado, Alcorn St.	Sr	27	242	63	40	587	21.7
17	Rushia Brown, Furman	So	23	198	0	102	498	21.7
18	Kierishsha Barnes, San Diego St	Sr	24	224	0	71	519	21.6
19	Rhonda Mapp, North Caro. St.	Sr	26	219	19	105	562	21.6
20	Michelle Foster, Southeastern La.	Sr	30	267	0	110	644	21.5
21	Marsha Williams, South Caro.	Jr	27	228	0	119	575	21.3
22	Shannon Cate, Montana	Sr	19	143	35	82	403	21.2
23	Carol Ann Shudlick, Minnesota	So	23	201	0	83	485	21.1
24	Kareema Williams, Wichita St.	Jr	27	242	0	84	568	21.0
25	Robin Threalt, Wisconsin	Jr	24	194	32	83	503	21.0
26	Anna Pavlikhina, Va. Commonwealth	Sr	25	188	78	69	523	20.9
27	Priscilla Robinson, Middlebury	So	27	204	0	153	561	20.8
28	Laurie Hood, Campbell	Sr	24	214	0	70	498	20.8
29	Nicole Wilkett, Arkansas St.	Sr	24	177	2	140	496	20.7
30	Patrina Tonye, Radford	Sr	26	202	27	104	535	20.6
31	Claudette Jackson, Cal St. Fullerton	Sr	25	160	0	194	514	20.6

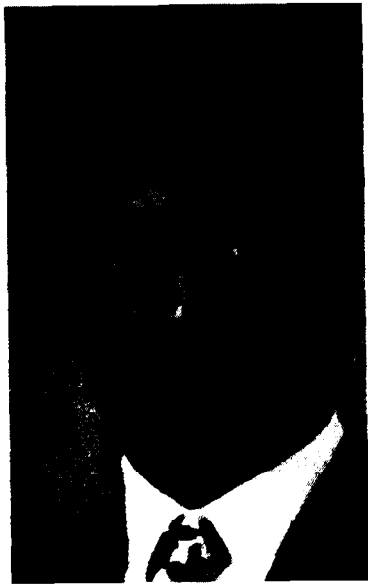

Van Usher of Tennessee Tech leads Division I men with nine assists per game



St. Anselm's John Freiermuth is a Division II scoring and free-throw percentage leader



Wesley's Steve Eady is the No. 2 scorer among men in Division III basketball

Men's Division I individual leaders Through March 2

3-POINT FIELD-GOAL PERCENTAGE				
(Min. 15 made per game)	CL	G	FG	FGA
1 Sean Wightman, Western Mich.	Jr	25	41	63
2 Lance Barker, Valparaiso	Fr	26	61	117
3 Ronnie Battle, Auburn	Jr	25	69	134
4 Justin Anderson, Louisiana St.	Sr	25	38	74
5 Tracy Webster, Wisconsin	So	27	62	127
6 Tony Bennett, Wis.-Green Bay	Sr	26	76	151
7 JoJo Goldsmith, Louisiana Tech	Sr	27	47	94
8 Tracy Murray, UCLA	Jr	25	61	122
9 Peter Dukes, Stanford	Jr	24	64	130
10 Damin Lopez, Pepperdine	So	27	45	92
11 Keith McMillan, Hofstra	Sr	26	51	105
12 Russ Steward, Columbia	Sr	24	48	99

3-POINT FIELD GOALS MADE PER GAME				
(Min. 15 made per game)	CL	G	NO	AVG
1 Mark Alberts, Akron	Jr	27	109	4.0
2 Doug Day, Radford	Jr	27	106	3.9
3 Peter McKelvey, Portland	Jr	27	102	3.8
4 Randy Woods, La Salle	Sr	27	100	3.7
5 Jack Hurd, La Salle	Sr	27	97	3.6
6 Derek Turner, South Ala.	Sr	25	89	3.5
7 Lindsey Hunter, Jackson St.	Jr	28	95	3.4
8 Tom Gugliotta, North Caro. St.	Sr	27	90	3.3
9 Terry Boyd, Western Caro.	Sr	22	73	3.3
10 Terrell Lowery, Loyola (Cal.)	Jr	25	80	3.2
11 Tony Amundson, Pacific (Cal.)	Sr	27	86	3.2
12 Henry Williams, N.C. Charlotte	Sr	27	86	3.2

BLOCKED SHOTS				
(Min. 15 blocked)	CL	G	NO	AVG
1 Kevin Roberson, Vermont	Sr	25	131	5.2
2 Shaquille O'Neal, Louisiana St.	Jr	25	130	5.2
3 Alonzo Mourning, Georgetown	Jr	25	131	5.0
4 Vin Baker, Hartford	Jr	25	98	3.9
5 Acie Earl, Iowa	Sr	24	94	3.9
6 Robert Horry, Alabama	Sr	28	96	3.4
7 David Van Dyke, UTEP	Sr	26	88	3.4
8 Khari Jaxon, New Mexico	Jr	27	90	3.3
9 Jim McIlwaine, Marquette	So	26	85	3.3
10 Derrick Chandler, Nebraska	Jr	25	80	3.2
11 Charlie Weiler, Rutgers	So	26	83	3.2
12 Charles Outlaw, Houston	Jr	25	79	3.2

FREE-THROW PERCENTAGE				
(Min. 25 FT Made Per Game)	CL	G	FT	FTA
1 Don MacLean, UCLA	Sr	24	140	152
2 Scott Shreffler, Evansville	Jr	24	78	85
3 Keith Adkins, N.C. Wilmington	Jr	26	77	84
4 Matt Hildebrand, Liberty	So	26	112	123
5 Donald Anderson, Old Dominion	Sr	27	80	89
6 Brett Roberts, Morehead St.	Sr	27	183	205
7 Ronnie Schmitz, Mo. Kansas City	Jr	27	73	82
8 Roger Breslin, Holy Cross	Jr	27	86	97
9 Davor Marcelic, Southern Utah	Sr	27	130	147
10 Joe Small, Cal St. Fullerton	Sr	26	75	85
11 William Lewis, Monmouth (N.J.)	Sr	28	118	134

FIELD-GOAL PERCENTAGE				
(Min. 5 FG Made Per Game)	CL	G	FG	FGA
1 Warren Kidd, Middle Tenn. St.	Jr	25	144	215
2 Johnny McDowell, Texas Arlington	Jr	27	176	271
3 Sascha Hupmann, Evansville	Jr	25	134	209
4 Matt Fish, N.C. Wilmington	Sr	27	194	303
5 Elmore Spencer, Nevada-Las Vegas	Jr	26	143	224
6 Rafael Solis, Brooklyn	Sr	27	191	301
7 David Robinson, Mo.-Kansas City	Sr	27	189	299
8 Patrick King, Bucknell	Jr	24	143	227
9 Mike Peplowski, Michigan St.	Jr	27	177	281
10 Kevin Thompson, North Caro. St.	So	27	195	301
11 Jeff Brown, Gonzaga	So	23	137	219
12 Grant Hill, Duke	So	23	137	219

STEALS				
(Min. 15 steals)	CL	G	NO	AVG
1 Victor Snipes, Northeastern Ill.	So	25	86	3.4
2 Reggie Burcy, Chicago St.	Sr	26	85	3.3
3 David Corbett, Central Conn. St.	So	27	85	3.1
4 Van Usher, Tennessee Tech	Sr	27	85	3.1
5 Marc Mitchell, Wis.-Milwaukee	Jr	25	78	3.1
6 Kevin Soares, Nevada	Sr	25	77	3.1
7 Leonard White, Southern-B.R.	Jr	30	92	3.1
8 Darnell Mee, Western Ky.	Jr	29	87	3.0
9 Chuck Evans, Mississippi St.	Jr	25	75	3.0
10 David Edwards, Texas A&M	So	24	70	2.9

Team leaders

SCORING OFFENSE				
	G	W-L	PTS	AVG
1 Oklahoma	25	18-7	2394	95.8
2 Northwestern (La.)	28	15-13	2860	95.0
3 Southern-B.R.	30	18-12	2809	93.6
4 Ga. Southern	27	22-5	2481	91.9
5 Loyola (Cal.)	27	15-12	2467	91.4
6 Texas	29	20-9	2642	91.1
7 Arkansas	28	22-6	2525	90.2
8 Morehead St.	27	13-14	2406	89.1
9 Southern Utah	27	19-8	2401	88.9
10 Duke	25	23-2	2209	88.4
11 Alabama St.	28	14-14	2471	88.3
12 Tennessee Tech	27	13-14	2375	88.0
13 Auburn	25	12-13	2187	87.5
14 Louisiana St.	25	18-7	2186	87.4
15 East Tenn. St.	26	20-6	2253	86.7
16 North Caro.	25	18-7	2161	86.4

SCORING DEFENSE				
	G	W-L	PTS	AVG
1 Princeton	25	21-4	1177	47.1
2 Wis.-Green Bay	26	23-3	1435	55.2
3 Southwest Mo. St.	27	20-7	1505	55.7
4 Monmouth (N.J.)	28	20-8	1624	58.0
5 Ball St.	27	21-6	1588	58.8
6 Utah	27	19-8	1603	59.4
7 Marquette	26	14-12	1587	61.0
8 Miami (Ohio)	25	18-7	1527	61.1
9 Dartmouth	24	10-14	1472	61.3
10 Oklahoma St.	28	22-6	1738	62.1
11 Indiana St.	27	13-14	1680	62.2
12 Yale	24	15-9	1506	62.8
13 UTEP	27	22-5	1696	62.8
14 Charleston	27	19-8	1698	62.9
15 Montana	26	23-3	1642	63.2
16 Bowling Green	25	13-12	1583	63.3

SCORING MARGIN				
	OFF	DEF	MAR	PCT
1 Indiana	85.4	65.6	19.8	54.9
2 Arizona	85.0	66.5	18.5	53.1
3 Kansas	85.8	67.9	18.0	52.1
4 Duke	88.4	71.4	17.0	51.8
5 Cincinnati	80.3	64.1	16.2	51.4
6 Nevada-Las Vegas	80.6	65.5	15.1	51.2
7 Louisiana St.	87.4	73.1	14.4	50.9
8 Oklahoma	95.8	81.5	14.2	50.8
9 Wis.-Green Bay	69.1	55.2	13.9	50.6
10 Arkansas	90.2	76.3	13.9	50.5
11 Massachusetts	81.0	67.1	13.9	50.4
12 UCL.A.	75.8	71.4	13.5	50.4
13 Oklahoma St.	80.0	66.7	13.3	50.4
14 Ohio St.	79.6	67.2	12.4	50.4
15 Missouri	75.3	63.2	12.2	50.4
16 Montana	75.3	63.2	12.2	50.4

FIELD-GOAL PERCENTAGE				
	FG	FGA	PCT	PCT
1 Duke	783	1425	54.9	54.9
2 Liberty	713	1339	53.1	53.1
3 Michigan St.	713	1369	52.1	52.1
4 Nevada-Las Vegas	793	1530	51.8	51.8
5 Gonzaga	706	1368	51.6	51.6
6 Wis.-Green Bay	663	1289	51.4	51.4
7 Kansas	780	1517	51.4	51.4
8 Indiana	748	1462	51.2	51.2
9 Wright St.	774	1513	51.2	51.2
10 Auburn	818	1607	50.9	50.9
11 North Caro.	820	1615	50.8	50.8
12 Arizona	814	1610	50.6	50.6
13 Columbia	624	1235	50.5	50.5
14 Wake Forest	740	1465	50.5	50.5
15 James Madison	801	1590	50.4	50.4

FREE-THROW PERCENTAGE				
	FT	FTA	PCT	PCT
1 Washington St.	478	624	76.6	76.6
2 Southwest Mo. St.	448	585	76.6	76.6
3 Northwestern	435	569	76.4	76.4
4 Indiana St.	378	496	76.2	76.2
5 Air Force	418	550	76.0	76.0
6 Bucknell	486	640	75.9	75.9
7 Monmouth (N.J.)	400	528	75.8	75.8
8 Drexel	453	598	75.8	75.8
9 Villanova	514	680	75.6	75.6
10 Fresno St.	464	618	75.1	75.1
11 Ohio	426	570	74.7	74.7
12 Morehead St.	502	672	74.7	74.7
13 Old Dominion	456	611	74.6	74.6
14 Portland	515	691	74.5	74.5
15 Arkansas	517	694	74.5	74.5

3-POINT FIELD-GOAL PERCENTAGE				
(Min. 3.0 made per game)	G	FG	FGA	PCT
1 Western Mich.	25	97	209	46.4
2 Wis.-Green Bay	26	170	369	46.1
3 Louisiana Tech	27	142	310	45.8
4 Auburn	25	172	385	44.7
5 Wisconsin	27	149	340	43.8
6 Duke	25	106	242	43.8
7 Indiana	25	121	277	43.7
8 Hofstra	27	152	348	43.7
9 Boston College	25	156	359	43.5
10 Liberty	26	129	298	43.3
11 N.C. Charlotte	27	179	417	42.9
12 Brigham Young	26	168	392	42.9
13 Gonzaga	27	102	239	42.7
14 Columbia	24	95	227	41.9

3-POINT FIELD GOALS MADE PER GAME				
(Min. 3.0 made per game)	G	NO	AVG	AVG
1 La Salle	27	250	9.3	9.3
2 Northwestern (La.)	28	259	9.3	9.3
3 Kentucky	27	246	9.1	9.1
4 North Caro. St.	27	242	9.0	9.0
5 Texas-Arlington	27	240	8.9	8.9
6 Wis.-Milwaukee	27	221	8.2	8.2
7 Morehead St.	27	220	8.1	8.1
8 Princeton	25	201	8.0	8.0
9 Southern Cal.	24	190	7.9	7.9
10 Stetson	27	208	7.7	7.7
11 Vermont	26	200	7.7	7.7
12 Pacific (Cal.)	25	192	7.7	7.7
13 N.C. Greensboro	28	211	7.5	7.5
14 East Tenn. St.	26	192	7.4	7.4

SCORING OFFENSE				
	G	W-L	PTS	AVG
1 Providence	27	20-7	2448	90.7
2 Valparaiso	27	19-8	2415	89.4
3 Marquette	26	15-11	2307	88.7
4 Alabama	27	22-5	2382	88.2
5 Bowling Green	25	21-4	2195	87.8
6 New Mexico St.	27	15-12	2365	87.6
7 Stanford	25	22-3	2164	86.6
8 Lamar	24	18-6	2043	85.1
9 Kent	26	15-11	2194	84.4
10 Tennessee	26	24-2	2178	83.8
11 North Caro. St.	27	16-11	2246	83.2
12 West Va.	25	23-2	2078	83.1
13 Virginia	27	25-1	2228	82.5
14 Southwest Mo. St.	25	23-2	2040	81.6
15 Middle Tenn. St.	27	19-8	2203	81.6
16 Oklahoma	27	16-11	2203	81.6
17 Vermont	25	25-0	2039	81.6

FREE-THROW PERCENTAGE				REBOUND MARGIN				
	FT	FTA	PCT		OFF	DEF	MAR	
1 Richmond	346	434	79.7	1 Virginia	46.4	32.8	13.6	
2 Penn St	471	608	77.5	2 LIU-Brooklyn	50.0	38.7	11.3	
3 Providence	608	800	76.0	3 Tennessee	44.8	33.8	11.0	
4 Harvard	265	349	75.9	4 Houston	48.8	38.2	10.6	
5 Boston College	375	496	75.6	5 San Diego St	42.2	32.8	9.5	
6 Western Ill	299	396	75.4	6 Auburn	42.5	33.1	9.4	
7 Syracuse	298	395	75.4	7 St. Peter's	43.3	34.5	8.8	
8 Miami (Ohio)	450	597	75.4	8 Western Ky	42.7	33.9	8.8	
9 Bowling Green	380	506	75.1	9 South Caro. St	55.6	45.6	8.3	
10 Va Commonwealth	387	517	74.8	10 St. John's (N.Y.)	52.5	37.0	8.3	
11 Manhattan	315	421	74.8	11 Wis.-Green Bay	41.2	33.0	8.1	
12 Rider	481	644	74.7	12 Missouri	43.2	35.0	8.1	
13 Yale	350	469	74.6	13 Louisiana Tech	44.9	36.8	8.1	
3-POINT FIELD-GOAL PERCENTAGE				3-POINT FIELD GOALS MADE PER GAME				
(Min. 2.0 made per game)	G	FG	FGA	PCT	G	NO	AVG	
1 Bowling Green	25	75	162	46.3	1 Alabama	27	220	8.1

Men's Division II individual leaders Through March 1

SCORING							
	CL	G	TFG	3FG	FT	PTS	AVG
1 George Gilmore, Chaminate	CL	27	274	81	231	860	31.0
2 Darrin Robinson, Sacred Heart	Jr	26	294	72	147	807	31.0
3 Tony Smith, Pfeiffer	Sr	27	270	109	181	830	30.7
4 Harold Ellis, Morehouse	Sr	25	248	22	137	655	26.2
5 Kenny Toomer, Calif. (Pa.)	Sr	27	270	6	147	693	25.7
6 Royce Turner, Morris Brown	Sr	26	218	36	176	648	24.9
7 Jason Garrow, Augustana (S.D.)	Sr	27	224	135	84	667	24.7
8 Alex Wright, Central Okla.	Jr	27	232	74	128	666	24.7
9 Ron Kirkhorn, Mo. Western St.	Jr	27	208	79	163	658	24.4
10 Dalton Green, Clark Atlanta	Sr	25	223	60	101	607	24.3
11 Ulysses Hackett, S.C.-Spartanburg	Sr	28	243	1	169	662	23.6
12 Lambert Shell, Bridgeport	Sr	27	223	13	179	638	23.6
13 Sheldon Owens, Michagan Tech	Sr	27	202	72	158	634	23.5
14 Pete Hoffman, Michigan Tech	Sr	27	226	35	140	627	23.2
15 Chris White, South Dak. St.	Sr	27	206	64	142	618	22.9
16 Andre Godfrey, Catawba	Sr	27	235	5	132	607	22.5
17 Bill Jolly, Missouri-Rolla	Jr	25	157	80	167	561	22.4
18 Leon Morgan, Pembroke St.	Jr	27	219	60	105	603	22.3
19 Tom Schurfranz, Bellarmine	Sr	26	224	0	122	570	21.9
20 Columbus Parker, Johnson Smith	Jr	30	206	95	147	654	21.8
21 Steve Reed, Miles	Sr	24	225	7	62	519	21.6
22 Harry Hollins, Fort Lewis	Sr	28	214	35	141	604	21.6
23 David Eaker, Clark Atlanta	Jr	27	230	3	119	582	21.6
24 John Boyd, LeMoyné-Owen	Sr	24	158	112	85	513	21.4
25 Drew Adderly, Assumption	Sr	27	205	29	136	575	21.3
26 John Neal, Valdosta St.	Jr	26	216	0	121	553	21.3
27 John Scally, Concordia (N.Y.)	Sr	24	189	47	85	510	21.3
28 Dan Vitale, Northern Mich.	Sr	24	169	79	92	509	21.2
29 John Friermuth, St. Anselm	Sr	27	199	76	97	571	21.1
30 Terrance McCoy, Shaw	Sr	28	199	107	87	592	21.1
31 Anthel Hicks, Barry	Jr	26	216	50	64	546	21.0
32 Adam Cheek, Edinboro	Jr	27	219	44	77	559	20.7
33 Eric Taylor, Oakland	Sr	27	207	57	85	557	20.6
34 Scott Beckstrand, Augustana (S.D.)	So	27	179	1	196	555	20.6
35 Chad Briscoe, Grand Canyon	Jr	25	182	75	73	512	20.5

REBOUNDING				
	CL	G	NO	AVG
1 Steve Reed, Miles	Sr	24	315	13.1
2 Phil Cartwright, Nebraska-Omaha	Sr	27	338	12.5
3 David Allen, Wayne St. (Neb.)	Jr	26	324	12.5
4 Wayne Robertson, New Hamp. Col.	So	27	332	12.3
5 James Hector, American Int'l	So	27	331	12.3
6 Curtis Reed, Shaw	Sr	28	329	11.8
7 Keelan Lawson, LeMoyné-Owen	Jr	24	278	11.6
8 Kevin Holleman, Virginia St.	So	23	253	11.0
9 Todd Svoboda, Northern Ky	Jr	27	294	10.9
10 Chris Bowles, Southern Ind.	Jr	26	281	10.8
11 Mike Jowers, Columbus	Jr	30	323	10.8
12 Bill Vitti, Saginaw Valley	Sr	27	289	10.7
13 Jason Miglionico, Franklin Pierce	Jr	26	270	10.4
14 Kenny Toomer, Calif. (Pa.)	Sr	27	279	10.3
15 Jon Cronin, Stonehill	Sr	27	279	10.3
16 James Kirkland, Calif. (Pa.)	Sr	27	278	10.3
17 Kevin Purnell, Bowie St.	So	27	277	10.3
18 Nate Higgs, Elizabeth City St.	So	26	266	10.2
19 Tim Thompson, Pitt-Johnstown	So	27	275	10.2
20 Randy Stover, Phila. Textile	Sr	27	273	10.1
21 Lorenzo Poole, Albany St. (Ga.)	Jr	24	242	10.1
22 Charles Burkette, Jacksonville St.	Sr	25	251	10.0
23 Beau Redstone, Cal St. Bakersfield	Sr	27	271	10.0
24 Carl Lancaster, Cheyney	Jr	27	266	9.9
25 Darryl White, Queens (N.C.)	Sr	26	253	9.7

ASSISTS				
	CL	G	NO	AVG
1 Paul Beatty, Miles	Jr	25	240	9.6
2 Tony Smith, Pfeiffer	Sr	27	256	9.5
3 Charles Jordan, Erskine	Sr	27	230	8.5
4 Demetri Beekman, Assumption	Jr	27	227	8.4
5 Dan Ward, St. Cloud St.	Fr	27	218	8.1
6 Jessie Fleming, Columbus	Sr	30	229	7.6
7 Gallagher Driscoll, St. Rose	Sr	25	188	7.5
8 Willie Fisher, Jacksonville St.	Sr	25	182	7.3
9 Reggie Evans, Central Okla.	Sr	27	191	7.1
10 Emmanuel Calloway, Fayetteville St.	Sr	30	211	7.0
11 Gabriel Moss, Albany St. (Ga.)	Jr	24	168	7.0
12 Marvin Crumpton, Dowling	Sr	27	187	6.9
13 John Boyd, LeMoyné-Owen	Sr	24	166	6.9
14 Bob McConnell, Slippery Rock	Sr	27	182	6.7

FIELD-GOAL PERCENTAGE						
(Min. 5 FG Made Per Game)		CL	G	FG	FGA	PCT
1 Brian Moten, West Ga.		Jr	26	141	192	73.4
2 Otis Evans, Wayne St. (Mich.)		Sr	27	147	208	70.7
3 Tom Schurfranz, Bellarmine		Sr	26	224	317	70.7
4 James Morris, Central Okla.		So	25	161	230	70.0
5 Vernon Broughton, Fayetteville St.		Jr	30	227	334	68.0
6 Roger Middleton, Chapman		Jr	26	181	268	67.5
7 Anwar Stailworth, SIU-Edwardsville		Jr	23	116	172	67.4
8 Wayne Robertson, New Hamp. Col.		So	27	173	258	67.1
9 Mike Touchton, Western St.		Jr	26	162	246	65.9
10 Shawn Kirkeby, Cal Poly SLO		Jr	27	175	267	65.5
11 Brian Rehm, Shippensburg		Fr	25	146	223	65.5
12 Gerard Joseph, Eckerd		Sr	23	171	263	65.0
13 Sean Gibson, IU/PU-Ft. Wayne		Jr	26	141	217	65.0
14 Ulysses Hackett, S.C.-Spartanburg		Sr	28	246	384	64.1
15 Bill Vitti, Saginaw Valley		Sr	27	151	237	63.7
16 Matt Wonders, Northern Mich.		Fr	26	135	212	63.7
17 Russell Adams, West Tex. St.		Jr	26	136	214	63.6
18 Curtis Reed, Shaw		Sr	28	156	246	63.4
19 Tim Kissman, Hillsdale		So	27	194	306	63.4
20 Darrell Dorn, LeMoyné-Owen		Jr	23	117	185	63.2
21 Rick Sabec, Mansfield		Jr	27	144	229	62.9
22 Jimmy Smith, Clark Atlanta		Jr	27	141	225	62.7
23 Andy Davis, Troy St.		Sr	27	139	222	62.6
24 Bobby Latham, Barry		So	27	141	226	62.4
25 Andy Uphoff, Emporia St.		Jr	28	159	255	62.4

FREE THROW PERCENTAGE					
(Min. 25 FT Made Per Game)	CL	G	FT	FTA	PCT
1 Jeff Gore, St. Rose	Jr	26	88	95	92
2 Tony Budzik, Mansfield	Sr	27	121	132	91
3 Mike Hall, Adams St.	Sr	23	123	135	91
4 Eric Vaughn, IU/PU-Ft. Wayne	Sr	26	70	77	90
5 Scott Spaanstra, Northern Mich.	Jr	26	66	73	90
6 Chad Briscoe, Grand Canyon	Jr	25	73	81	90
7 Billy Childers, West Liberty St.	So	27	79	88	89
8 Dean Kesler, St. Cloud St.	Sr	27	78	87	89
9 Craig Chambers, Armstrong St.	Jr	28	76	85	89
10 Juan Rankin, Gannon	Sr	27	100	113	88
11 Tony Smith, Pfeiffer	Sr	27	181	206	87
12 Hunter Cooley, Abilene Christian	Sr	27	100	114	87
13 John Friermuth, St. Anselm	Sr	27	97	111	87
14 Lonnie Heibert, Washburn	Jr	27	68	78	87
15 Ryan Williams, South Dak.	Sr	27	74	85	87
16 Bart Inniger, North Dak. St.	Sr	25	120	138	87
17 David Donelson, Norfolk St.	Jr	29	98	113	86
18 Jason Williams, New Haven	Jr	27	84	97	86
19 Alex Wright, Central Okla.	Jr	27	128	148	86
20 Gary Duda, Merrimack	Sr	27	68	79	86
21 Derek Chaney, Northern Colo.	So	27	97	113	85
22 Rick Barry, Quinnipiac	Fr	25	66	77	85
23 Ed Pasque, Eckerd	Sr	24	72	84	85
24 Kenny Phelps, Oakland City	Jr	25	77	90	85
25 Jeff Pearsall, Livingston	So	30	147	172	85

3-POINT FIELD-GOAL PERCENTAGE						
(Min. 1.5 made per game)		CL	G	FG	FGA	PCT
1	Lance Gelnett, Millersville	Sr	26	76	141	53.9
2	George Gilmore, Chaminate	Sr	27	81	156	51.9
3	Jeff Duval, Oakland City	Jr	27	42	81	51.9
4	Kenny Phelps, Oakland City	Jr	25	61	119	51.3
5	Dean Kesler, St. Cloud St.	Sr	27	72	142	50.7
6	Chad Logan, Hillsdale	So	27	42	83	50.6
7	Matt Sherrell, Pittsburg St.	Jr	27	47	93	50.5
8	Greg Paulson, Cal Poly SLO	Jr	26	51	102	50.0
9	Bert Brisbane, Pace	Sr	26	62	125	49.6
10	Paul Turino, Michigan Tech	Jr	27	82	166	49.4
11	Boyd Printy, Northeast Mo. St.	Sr	22	68	139	48.9
12	Brad Longino, Delta St.	Jr	27	67	138	48.6

3-POINT FIELD GOALS MADE PER GAME				
	CL	G	NO	AVG
1 Jason Garrow, Augustana (S D)	Sr	27	135	5.0
2 John Boyd, LeMoyne-Owen	Sr	24	112	4.7
3 Tony Smith, Pfeiffer	Sr	27	109	4.0
4 Gary Duda, Merrimack	Sr	27	106	3.9
5 Terrance McCoy, Shaw	Sr	28	107	3.8
6 Maurice Lamar, Washburn	Sr	27	99	3.7
7 Robert Lovett, Virginia St.	Jr	20	73	3.7
8 Mike Grove, New Haven	Jr	27	98	3.6
9 Reggie Evans, Central Okla	Sr	27	94	3.5
10 Tyrone Avery, Columbus	Sr	28	95	3.4

FIELD-GOAL PERCENTAGE					
(Min. 5 FG Made Per Game)	CL	G	FG	FGA	PC
1 Corinne Vanderwal, Calif. (Pa.)	Jr	26	156	228	68.4
2 Shelly Trego, Shippensburg	Sr	29	240	348	69.2
3 LaTanya Patty, Delta St.	Sr	25	295	365	61.6
4 Mabel Sanders, Savannah St.	Jr	27	150	247	60.7
5 Dani Fronabarger, Pittsburg St.	Sr	25	184	304	60.5
6 Natasha Miller, St. Augustine's	Sr	27	259	428	60.5
7 Tammy Walker-Stode, Edinboro	So	29	184	305	60.3
8 Schwanda Walker, West Ga.	Jr	25	165	279	59.1
9 Daphne Washington, St. Leo	So	32	237	401	59.1
10 Tonya Roper, Wingate	Jr	26	207	351	59.0
11 Tia Glass, St. Joseph's (Ind.)	Jr	26	191	325	58.8
12 Shannon Smart, Western St.	Jr	29	221	377	58.6
13 Laurie Northrop, Portland St.	So	25	155	265	58.5
14 Traci Cox, Calif. (Pa.)	Jr	29	177	303	58.4
15 Sheri Stemple, Portland St.	Jr	27	296	513	57.9
16 Renee Rice, Armstrong St.	Jr	25	141	245	57.5
17 Paulette King, Florida Tech	Sr	26	177	308	57.5
18 Tosca Lindberg, Seattle Pacific	Sr	26	218	381	57.2
19 Tracie Morris, Central Mo. St.	Sr	26	141	247	57.1
20 Pat McDonald, West Tex. St.	Jr	26	218	381	57.1
21 Laura Case, Elon	Jr	23	141	247	57.1
22 Tracy Linton, Jacksonville St.	Jr	27	202	354	57.1
23 Diahann Tabor, Bridgeport	Jr	26	139	244	57.0
24 Shawna Paskert, Morrisingside	Jr	26	170	302	56.3
25 Jennifer Hamilton, Quinnipiac	Jr	27	158	284	55.6

FREE-THROW PERCENTAGE					
(Min. 2.5 FT Made Per Game)	CL	G	FT	FTA	PCT
1 Kelly Jewett, Franklin Pierce	So	27	89	97	91.8
2 Darlene Hildebrand, Phila Textile	Fr	27	106	117	90.6
3 Amy Kessler, Pitt-Johnstown	Sr	26	109	121	90.1
4 Karmen MacLean, Angelo St.	Sr	21	62	70	88.6
5 Michele Coyle, Mercy	Sr	25	72	82	87.8
6 Rachel Schacht, Alias, Fairbanks	Jr	24	95	109	87.2
7 Ann Hancock, Wingate	Sr	31	129	150	86.0
8 Toni Peterson, LeMoyné-Owen	Sr	15	65	76	85.5
9 Chris Nance, Lake Superior St.	Fr	21	68	80	85.0
10 Mary Schaeffer, Barry	Jr	26	79	93	84.9
11 Shelly Respecki, Clarion	Sr	26	90	106	84.9
12 Anne Malkowiak, Calif. (Pa.)	Jr	25	73	86	84.8
13 Jalane Daily, Regis (Colo.)	So	26	67	79	84.8
14 Sonia Gahagan, Mars Hill	Sr	25	125	148	84.5
15 Mary Rogers, Wayne St. (Mich.)	Jr	26	110	131	84.0
16 Mindy Young, Pitt-Johnstown	Sr	26	110	131	84.0
17 Petrece Faulkner, Fort Hays St.	Jr	28	104	125	83.2
18 Christine Keenan, Florida Tech	Jr	26	131	158	82.9
19 Laurie Butterfield, Alias, Fairbanks	Sr	24	63	76	82.9
20 Shelley Foster, Washburn	Fr	26	91	110	82.7
21 Corinne Deters, Regis (Colo.)	Jr	27	110	133	82.7
22 Paulette King, Florida Tech	Jr	26	193	235	82.1
23 Dani Fronabarger, Pittsburg St.	Jr	27	132	161	82.0
24 Kristy O'Hara, Shippensburg	Jr	26	91	111	82.0
25 Tracie Seymour, Bentley	Sr	26	77	94	81.9

Team leaders

SCORING OFFENSE					SCORING DEFENSE				
	G	W L	PTS	AVG		G	W L	PTS	AVG
1 Anna Maria	23	19-4	2325	101.1	1 Wittenberg	25	21-4	1398	55.9
2 Salisbury St.	25	24-1	2500	100.0	2 Scranton	25	24-1	1422	56.9
3 Redlands	23	18-5	2292	99.7	3 Wooster	25	23-2	1437	57.5
4 Plymouth St.	25	15-10	2439	97.6	4 Ohio Northern	25	14-11	1440	57.6
5 New Jersey Tech	27	22-5	2580	95.6	5 DePauw	25	19-6	1461	58.4
6 Bates	23	17-6	2190	95.2	6 St. Thomas (Minn.)	26	17-9	1523	58.6
7 St. Joseph's (Me.)	27	22-5	2565	95.0	7 Rochester	25	24-1	1480	59.2
8 Catholic	25	20-5	2310	92.4	8 Trenton St.	25	13-12	1483	59.3
9 Maryville (Tenn.)	25	22-3	2310	92.4	9 Hartwick	24	20-4	1430	59.6
10 Ferrum	25	18-7	2293	91.7	10 Eureka	26	23-3	1564	60.2
11 Hunter	28	24-4	2540	90.7	11 St. Olaf	25	16-9	1517	60.7
12 Hamilton	21	16-5	1896	90.3	12 Muskingum	25	17-8	1534	61.4
13 Salem St.	25	22-3	2327	89.5	13 Coast Guard	21	11-10	1309	62.3
14 Mass.-Dartmouth	22	14-8	1954	88.8	13 Williams	21	17-4	1309	62.3

SCORING MARGIN				1 Calvin	24.1	960
	OFF	DEF	MAR	1 Rochester	24.1	960
1 Frank & Marsh	83.6	62.6	21.0	1 Salisbury St	24.1	960
2 Anna Maria	90.0	80.6	20.5	1 Canton	24.1	960
3 St. Joseph's (Me.)	95.0	75.9	19.1	1 Wis. Stevens Point	24.1	960
4 Eureka	79.2	60.2	19.1	6 Wooster	23.2	920
5 Wooster	76.1	57.5	18.6	7 Colby	19.2	905
6 Wis. Platteville	83.5	65.0	18.5	8 Eureka	23.3	885
7 Salisbury St	100.0	81.6	18.4	8 Wis. Platteville	23.3	885
8 Rochester	77.0	59.2	17.8	10 Babson	22.3	880
9 Calvin	83.2	65.6	17.6	10 Frank & Marsh	22.3	880
10 New Jersey Tech	95.6	78.0	17.6	10 Maryville (Tenn.)	22.3	880
11 Wis. Eau Claire	83.2	65.6	17.5	10 Otterbein	22.3	880
12 Scranton	74.2	56.9	17.3	10 Salem St	22.3	880
13 Wittenberg	72.8	55.9	16.9	Current Winning Streak: Salisbury St 23, Wis. Stevens		
14 Maryville (Tenn.)	92.4	76.0	16.4	Point 19, Wooster 19, Salem St 18.		

FIELD-GOAL PERCENTAGE				FIELD-GOAL PERCENTAGE DEFENSE			
	FG	FGA	PCT		FG	FGA	PCT
1 Bridgewater (Va.)	661	1215	54.4	1 Scranton	526	1386	38.0
2 St. Joseph's (Me.)	975	1844	52.9	2 Hartwick	521	1350	38.6
3 Methodist	732	1386	52.8	3 Wooster	517	1333	38.8
4 Otterbein	807	1533	52.6	4 Binghamton	585	1489	39.3
5 Hope	765	1456	52.5	5 Beloit	520	1320	39.4
6 Calvin	765	1457	52.5	6 Rochester	575	1458	39.6
7 Bates	812	1547	52.5	7 Old Westbury	614	1551	39.4
8 Frank & Marsh	790	1518	52.0	8 Wis. Stevens Point	570	1437	39.9
9 UC San Diego	839	1621	51.8	9 Coast Guard	475	1197	39.7
10 Wis. Stevens Point	737	1429	51.6	10 Wittenberg	485	1222	39.7
11 Greensboro	801	1560	51.3	11 Pittsburg St.	590	1483	39.8
12 Wooster	713	1389	51.3	12 Eureka	600	1503	39.9
13 Bethel (Minn.)	758	1477	51.3	13 Trinity (Conn.)	438	1086	40.3
14 Rochester	692	1354	51.1	14 Johns Hopkins	591	1463	40.4

FREE-THROW PERCENTAGE				REBOUND MARGIN			
	FT	FTA	PCT		OFF	DEF	MAR
1 Thiel	399	502	79.5	1 Bethel (Minn.)	42.7	31.6	11.1
2 Va. Wesleyan	364	466	78.1	2 Johns Hopkins	41.1	30.9	10.2
3 Rochester	381	491	77.6	3 King's (Pa.)	42.5	32.5	10.0
4 Cornell College	318	411	77.4	4 Beloit	42.0	32.0	9.9
5 Randolph-Macon	441	574	76.8	5 Williams	42.0	32.7	9.3
6 Millikin	454	596	76.2	6 Scranton	40.3	31.1	9.2
7 Ill. Wesleyan	483	636	75.9	7 Hunter	43.7	34.6	9.1
8 Albany (N.Y.)	397	523	75.9	8 St. Joseph's (Me.)	43.9	35.0	9.0
9 Bethel (Minn.)	422	556	75.9	9 Fitchburg St.	44.6	36.1	8.5
10 Briarwater (Mass.)	437	577	75.7	9 Hamilton	46.8	38.3	8.4
11 Eureka	413	546	75.6	11 Binghamton	40.6	32.2	8.4
12 Dickinson	360	476	75.6	12 Glassboro St.	39.9	31.9	8.0
13 Wash. & Jeff	335	443	75.6				
14 Oglethorpe	489	649	75.3				

3-POINT FIELD-GOAL PERCENTAGE				3-POINT FIELD GOALS MADE PER GAME				
(Min. 3 0 made per game)	G	FG	FGA	PCT		G	NO	AVG
1 Methodist	24	164	349	47.0	1 Catholic	25	331	13.2
2 Bluffton	24	134	291	46.0	2 Anna Maria	23	264	11.5
3 Dickinson	25	116	253	45.8	3 Redlands	23	239	10.4
4 Rochester	25	160	358	44.7	4 Southern Me.	25	250	10.0
5 Wis. Stevens Point	25	143	320	44.7	5 Plymouth St.	25	239	9.6
6 UC San Diego	26	140	314	44.6	6 Mass. Dartmouth	22	206	9.4
7 Trinity (Tex.)	25	178	408	43.6	7 New Jersey Tech	27	249	9.2
8 Eureka	26	175	404	43.3	8 Bethany (W.Va.)	22	187	8.5
9 Buffalo St.	24	114	265	43.0	9 Colorado Col.	25	205	8.2
10 St. Thomas (Minn.)	26	190	442	43.0	10 Pomona-Pitzer	23	184	8.0
					11 Emory & Henry	25	198	7.9
					12 Centenary	24	190	7.9
					13 Sewanee	23	181	7.9
					14 Drew	25	194	7.8
					15 Maryville (Tenn.)	25	192	7.7
					16 Lucas	24	182	7.6

Team leaders

SCORING OFFENSE					SCORING DEFENSE				
	G	W-L	PTS	AVG		G	W-L	PTS	AVG
1. Moravian	25	24-1	2208	88.3	1. Wittenberg	25	19-6	1738	69.5
2. Rust	23	18-5	1956	85.0	2. Anna Maria	23	13-10	1146	49.8
3. Middlebury	19	14-5	1608	84.6	3. Ohio Wesleyan	21	20-1	1047	49.9
4. St. Joseph's (Me.)	27	20-7	2264	83.9	4. Claremont-M.S.	25	19-6	1264	50.6
5. Marymount (Va.)	25	21-4	2057	82.3	5. Clarkston St.	24	21-3	1217	50.7
6. Glassboro St.	25	21-4	2046	81.8	6. Mills	20	14-6	1018	50.9
7. Wis. Stout	25	19-6	2020	80.8	7. Brandeis	20	20-5	1084	54.4
8. Waynesburg	22	18-4	1774	80.6	8. Carnegie Mellon	22	18-4	1136	51.6
9. Wilmington (Ohio)	22	18-4	1755	79.8	9. St. Thomas (Minn.)	25	25-0	1301	52.0
10. Methodist	25	19-6	1990	79.6	10. Frostburg St.	24	19-5	1250	52.1
11. Chris. Newport	25	21-4	1988	79.5	11. Old Westbury	23	10-13	1198	52.1
12. Concordia-Mhead	25	17-8	1777	79.1	12. Western New Eng.	20	13-7	1043	52.2
13. Capital	25	24-1	1966	78.6	13. Roanoke	23	20-3	1203	52.3
14. St. Thomas (Minn.)	25	25-0	1963	78.5	14. St. John Fisher	23	21-2	1205	52.4

SCORING MARGIN				W-L	PCT
	OFF	DEF	MAR		
1 Moravian	88.3	56.6	31.8	2 St. Thomas (Minn.)	25-0 1.000
2 Ohio Wesleyan	77.6	49.9	27.7	2 Capital	24-1 .960
3 St. Thomas (Minn.)	78.5	52.0	26.5	2 Moravian	24-1 .960
4 St. John Fisher	76.4	52.4	24.0	4 Ohio Wesleyan	20-2 .952
5 Capital	78.6	55.2	23.4	5 Southern Me	23-2 .920
6 Rust	85.0	62.6	22.4	6 St. John Fisher	21-2 .913
7 Wittenberg	70.6	49.5	21.1	7 Babson	21-3 .885
8 Roanoke	73.1	52.3	20.8	8 Maryville (Tenn.)	22-3 .880
9 Scranton	76.9	56.3	20.6	9 Cortland St	21-3 .875
10 Marymount (Va.)	82.3	61.8	20.5	10 Scranton	21-3 .875
11 Millsaps	73.7	53.9	19.8	11 Albany (N.Y.)	20-3 .870
12 Middlebury	84.6	65.1	19.5	11 William Smith	20-3 .870
13 Glassboro St.	81.8	62.6	19.3	11 Roanoke	20-3 .870
14 Waynesburg	80.6	61.6	19.0	11 Western Conn. St.	20-3 .870
				Current Winning Streak	St. Thomas (Minn.) 38
				Moravian 16, Wartburg 13	

FIELD-GOAL PERCENTAGE				FIELD-GOAL PERCENTAGE DEFENSE			
	FG	FGA	PCT		FG	FGA	PCT
1 St. Thomas (Minn.)	786	1579	49.8	1 Mills	367	1288	28.5
2 Illinois Col.	674	1355	49.7	2 Immaculata	502	1626	30.9
3 Ohio Wesleyan	654	1374	47.6	3 Connecticut Col.	429	1362	31.5
4 Wartburg	661	1392	47.5	5 Hamilton	428	1347	31.8
5 Methodist	769	1628	47.2	6 Staten Island	438	1375	31.9
6 Wis. Eau Claire	768	1630	47.1	7 Whittier	503	1572	32.0
7 Millsaps	701	1490	47.0	8 Frank & Marsh	444	1381	32.2
8 Luther	643	1367	47.0	9 Carnegie Mellon	469	1444	32.5
9 Simpson	645	1372	47.0	10 Claremont-M-S	435	1331	32.7
10 Capital	766	1639	46.7	11 Salem St.	501	1524	32.9
11 Wesley	574	1229	46.7	12 Albany (N.Y.)	481	1450	33.2
12 Middlebury	611	1316	46.4	13 Wellesley	485	1459	33.2
13 Maryville (Tenn.)	751	1618	46.4	14 Frostburg St.	467	1404	33.3
14 St. Olaf	718	1548	46.4		451	1354	33.3

FREE-THROW PERCENTAGE				REBOUND MARGIN			
	FT	FTA	PCT		OFF	DEF	MARGIN
1 Otterbein	335	448	74.8	1 Mills	60.2	43.8	16.3
2 Juniata	427	572	74.7	2 Scranton	50.1	34.9	15.2
3 Moravian	451	618	73.0	3 Marymount (Va.)	55.7	40.8	14.9
4 Wis.-Eau Claire	352	484	72.7	4 Western Conn. St.	52.2	37.3	14.9
5 Trinity (Conn.)	347	482	72.0	5 Va. Wesleyan	51.2	36.5	14.7
6 Macalester	306	427	71.7	6 UC San Diego	49.4	34.8	14.6
7 Calvin	415	553	71.4	7 Immaculata	55.2	41.4	13.7
8 Wooster	252	353	71.4	8 Rutgers-Camden	54.6	41.2	13.4
9 Western New Eng.	212	300	70.7	9 Connecticut Col.	55.3	42.1	13.2
10 Lake Forest	342	485	70.5	10 Plymouth St.	53.1	40.1	13.0
11 Thiel	320	454	70.5	11 Babson	49.6	37.0	12.6
12 East Mennonite	315	447	70.5	12 Wittenberg	47.2	34.8	12.4
13 Southern Me.	427	607	70.3				
14 Kalamazoo	225	320	70.3				

3-POINT FIELD-GOAL PERCENTAGE				3-POINT FIELD GOALS MADE PER GAME				
(Min. 2.0 made per game)	G	FG	FGA	PCT		G	NO	AVG
1 Middlebury	19	80	179	44.7	1 Catholic	22	140	6.4
2 Vassar	24	62	141	44.0	2 William Smith	23	129	5.6
3 Marywood	23	62	152	40.8	3 Rust	23	126	5.5
4 Blackburn	24	88	221	39.8	4 Moravian	25	125	5.0
5 Gust. Adolphus	23	47	119	39.5	5 Monmouth (Ill.)	22	106	4.8
6 Williams	21	47	119	39.5	6 St. Mary's (Minn.)	25	116	4.6
7 Utica Tech	23	83	213	39.0	7 Cabrini	24	110	4.6
8 John Carroll	25	89	234	38.0	8 Oswego St.	24	106	4.4
9 Western New Eng.	20	74	195	37.9	9 Alma	22	97	4.4
10 Emory	25	85	227	37.4	10 Olivet	23	98	4.3
					11 Middlebury	19	80	4.2
					12 Wis.-River Falls	25	105	4.2
					13 Coast Guard	21	85	4.0
					14 Hamilton	22	88	4.0
					15 Eastern Conn. St.	24	90	3.8
					16 Western New Eng.	20	74	3.7
					17 Salisbury St.	22	81	3.7
					18 Blackburn	24	88	3.7

Oklahoma coach bounces back

By Laura E. Bollig
The NCAA News Staff

To hear Michelle Thomas talk, you would swear she was 16.

She's got a bubbly personality. She just got her driver's license. She's worried about what her hair looks like. And she's crazy about this guy.

But Thomas isn't 16. She's the 34-year-old head women's softball coach at the University of Oklahoma. Instead of being knee-deep in her seventh softball season with the Sooners, Thomas is working the puzzle that has become her life—a life threatened by a devastating ailment last November.

Thomas was attending an aerobics class a few days before Thanksgiving when her head began to ache. She told the instructor she was going to sit down for a minute until she felt better. When Thomas realized she could not drive home, she asked someone to call the assistant men's golf coach at Oklahoma, the only phone number that came to mind. That's the last thing she remembered for almost a month.

Thomas suffered a brain aneurysm, a blister on a blood vessel on her brain probably since birth. Over a period of time the blister had weakened, and when it ruptured, it bled into Thomas' brain.

"I didn't feel bad. I was trying to go all out and trying to work as hard as I could," Thomas said. "I wake up four weeks later."

Her friends, including members of her team, visited her in the hospital. They tell her she talked to them. She doesn't remember any of it.

Touching base

Then one day, on her way to a rehabilitation class, Thomas' wheelchair hit a bump, and suddenly she became aware of her surroundings.

"That was when reality touched base with me again," she said. "I settled back into myself. I started to look around. I remember saying, 'Where are we?'"

Her sense of humor intact, Thomas says that if there ever was a bad time to have an aneurysm, November 1991 was it. Thomas had spent the previous six months planning her wedding to Sooner men's golf coach Gregg Grost, which was scheduled for December.

"I couldn't believe it," she said. "I waited all my life to get married. I was trying to make myself better and do positive things. It wasn't like I was sitting in a bar having a beer. I was

in aerobics class!

"It's sort of a depressing thought to have it wiped out like that," Thomas said.

Thomas left the hospital in January. She attends a rehabilitation session once a week. The fact that she lived through the aneurysm was a minor miracle. Her speedy recovery is a testament to her strength and desire.

'Remarkable recovery'

Dr. Robert Remondino was the neurosurgeon who operated on Thomas. She was told that when she first set eyes on the young doctor, she said, "Get me the real doctor. I don't want the intern."

Remondino credits some of Thomas' rapid recovery to her good health before the aneurysm.

"Half of the people who have an aneurysm die immediately. Of the 50 percent who survive, half of them have some kind of permanent damage," Remondino said. "Michelle has made a remarkable recovery. She's getting a lot of rehab. She has recovered more physically than mentally. She had a devastating problem, but I think her condition and the shape she's in had a part in her recovery and will continue to do so."

The area of her brain most affected by the bleeding was the area that controls intellectual functioning.

"My short-term memory struggles at times. It's really been since the surgery that my memory's been flipping. If you asked me what I did yesterday, I'd have to think hard about it," Thomas said.

Thomas' rehabilitation includes workbook tests intended to reactivate the damaged areas of her brain. One of the mental exercises continually stumps her.

"I'm thinking I might not have been able to do that before the aneurysm," she joked.

Remembering

Thomas recently got her driver's license back. She is allowed to drive to her office from her home only in daylight hours.

"I feel like I could do more," she said. "You have a tendency to remember yourself as you were in any situation, but I realize that my reactions aren't as good and my judgment is not as good."

Thomas said a 20-minute recipe took her more than an hour to complete. Constructing sentences and paragraphs to form a letter takes a long time. Slowly these skills have come back to her.

At her side during the ordeal have been her softball team, her coworkers at Oklahoma and Grost, to whom Thomas remains en-

gaged.

"Gregg's been super. I've been very impressed by his ability to work with this situation and to do the things that I need done," Thomas said. "This is a different type of pressure than competition pressure. It has definitely brought our relationship to a different level. It certainly strengthened my relationship with Gregg, and it could have gone either way."

The Sooner softball team began its season without Thomas. Her players, however, know she thinks of them constantly.

"I think one of the first things she told the doctor when she came to was how much talent we have," senior first baseman Lonni Alameda said. "I guess she filled the nurses' ears with stories about us because we're kind of her family."

Thomas' involvement with the team is restricted. She tries to visit practice once a week.

"Toward the middle of March, I can start going an hour a day to practice," she said. "They will evaluate me at the end of March to see if I can go to some games or travel with the team."

For now, assistant coach Jim Beitia handles the coaching chores.

'Antsy' about team

"Jim and I discuss things on the phone. Unfortunately, he has to do all the physical things," she said.

"The last few weeks, since they've played some games, I've been very antsy," Thomas said. "I don't miss practice as much as I miss the games. I can live without standing out at practice for three hours, but I miss the games. But I feel like I'm there through Jim's eyes."

Thomas has received phenomenal support from the Oklahoma athletics department staff.

"They've treated me as well as a family could," she said. "You always know that you get along with people, but in a situation like this, they were wonderful. They've just been there for me all along."

Thomas has several short-term goals.

"I'd like to get my license back full time, so I can drive into the city or wherever I want. I want to be fully functional again and to feel like I can trust my decisions enough that I don't have to triple-check everything."

"The third thing I want to add, but certainly not the least important, is that I want to rejoin my team, to be there for the Big Eight Conference tournament. We have an excellent team, and I was looking forward to being a



Michelle Thomas

part of it," Thomas said.

Right now, Thomas concerns herself with working on the small tasks. Frustration invades her emotions at times.

"You start by trying to climb little hills," she said. "When you climb them, you feel really good because you see improvement. Then all of a sudden, you see a mountain, and you can't get to the top of it."

As frustrating as it gets, Thomas will stick with it. A former standout softball player at the University of Northern Iowa, she uses her experience as an athlete to deal with her illness.

"The thing I've learned from being an athlete and working in athletics is that there are no promises," she said. "Nobody ever promises you a championship or that you will make the team. You have to go out and work for those things."

As important as athletics has been for Thomas throughout her life, her illness changed her perspective.

"It really hit home when I started to evaluate what is important today and down the road," she said. "Of course, athletics is important to me, but this takes the sharp edge off of it."

"Before, I was speeding through my life, saying, 'I'm only 29; I'm only 34.' I never thought it could be taken away. I thought I could live free and clean until I was 60. I feel like I still want to approach life in the same way. I still want to go after things the way I did, but my perspective has changed. I try to put more quality into everything I do now."

Administrative Committee minutes

Acting for the Council, the Administrative Committee:

a. Noted that Prairie View A&M University had been removed from restricted membership after a review of information submitted by the institution indicating that it did sponsor the minimum number of women's sports in 1990-91.

b. Reappointed Patricia Viverrito, Gateway Collegiate Athletic Conference, to the Basketball Officiating Committee as the "commissioner" representative, with Margie H. McDonald, currently an at-large member, to be designated as the Division I Women's Basketball Committee representative.

c. Approved a recommendation by the Special Advisory Committee to Review Implementation of 1990 Convention Proposal No. 24 that Karen L. Miller, California State Polytechnic University, Pomona, continue as a Division II representative on the committee.

d. Approved a recommendation to change the name of the Council Subcommittee on Certification to the Special Committee on Certification, with the understanding that an expansion of the committee will be recommended in April but the current committee continues until that time.

e. Agreed to dissolve the Council Subcommittee to Develop a Division I-AAA Football Classification; asked that James Jarrett, Old Dominion University, serve as the Council's liaison to the subcommittee of the Collegiate Commissioners Association that is reviewing the football-classification issue.

f. Appointed Thurston E. Banks, Tennessee Technological University; Mary Jo Warner, George Washington University; Dorothy Dreyer, Wayne State University (Michigan); and Marjorie Giles, Central College (Iowa), to the Council Subcommittee

on Eligibility Appeals, replacing Joseph N. Crowley, Frederick E. Gruninger, Karen L. Miller and Jennifer P. Shillingford, respectively; appointed William M. Sangster, Georgia Institute of Technology, to replace Gruninger as chair.

g. Appointed Kay Don, California State University, Long Beach, to the Council Subcommittee on Initial-Eligibility Waivers, replacing Frederick E. Gruninger; appointed Dorothy Dreyer to replace Karen L. Miller as a member of the committee; appointed Thurston E. Banks, Tennessee Technological



Conference No. 1
January 28, 1992

University, to replace Miller as chair.

h. Approved a recommendation to change the name of the Council Subcommittee to Review NCAA Legislative Procedures to the Special Committee to Review NCAA Legislative Procedures; decided to delay appointments to expand that committee, as approved by the Council in January, until recommendations are received from the chair.

i. Agreed to dissolve the Council Subcommittee to Review the NCAA Official Information and Sports Sponsorship Form and the Council Subcommittee to Review 1991 Reform Proposals.

2. Acting for the Executive Committee, the Administrative Committee:

a. Denied a request by the Two-Year College Relations Committee for funding to permit a member of the Academic Requirements Committee to attend the former committee's April meeting in Kansas City,

Missouri, noting that necessary communication between the two committees can be established effectively without in-person attendance at each other's meetings.

b. Approved a request by the Division III Steering Committee for an exception to the requirement for a visible 25-second clock in football, under the provisions of 1992 Convention Proposal No. 118.

c. Approved a request by the Special Advisory Committee to Review Implementation of 1990 Convention Proposal No. 24 for a waiver of Bylaw 31.7.2.1.5-(b) to permit a January 30 meeting of an eight-member subcommittee of the special committee to count toward satisfying the requirement of a certain number of meetings per year in Kansas City.

d. Noted that Joan C. Cronan, University of Tennessee, Knoxville, and R. Elaine Dridame, University of Dayton, automatically replace Martha E. Hawthorne and Douglas S. Hobbs on the Division I Championships Committee.

e. Appointed Rita Castagna, Assumption College, and Noel Olson, North Central Intercollegiate Athletic Conference, to the Division II Championships Committee, replacing Marjorie A. Trout as a Division II Steering Committee member and Victor A. Buccola as the at-large member, respectively.

f. Noted that John H. Harvey, Carnegie Mellon University, automatically replaces Rocco J. Carzo on the Division III Championships Committee; appointed Mary R. Barrett, University of Massachusetts, Boston, to replace Carzo as chair.

g. Noted that Dridame and Harvey automatically replace Hobbs and Carzo on the Budget Subcommittee.

h. Appointed Cronan to the Marketing Subcommittee, replacing Hawthorne.

i. Dissolved the Special Basketball Televi-

sion Negotiating Committee and the Special Committee to Study Factors Affecting Automatic Qualification in Division I Men's Basketball.

j. Agreed to adjust the format for future meetings of the Executive Committee, Budget Subcommittee and division championships committees.

3. Acting for the Council and the Executive Committee, the Administrative Committee:

a. Confirmed the schedule of Administrative Committee meetings and telephone conferences for the period through June 1992 (telephone conferences at 2 p.m. Central time): January 28 (in person, in conjunction with orientation), February 12, February 26, March 11, March 25, April 12 (in person, in conjunction with Council meeting), April 22, May 3 (in person, in conjunction with Executive Committee meeting), May 20, June 3 and June 17.

b. Participated in orientation sessions for the Administrative Committee; the Presidents Commission executive committee, and new members of the Council, Presidents Commission and Executive Committee. In conjunction with those sessions, the Administrative Committee:

(1) Agreed to continue to attend Presidents Commission meetings whenever possible and agreed to schedule a meeting with the Commission officers during the period between the June Commission meeting and the August Council meeting.

(2) Identified the following as the likely major topics for the Council in 1992:

(a) Development of the athletics certification program.

(b) Development of revisions in legislative procedures. It was suggested that consideration be given to identifying a consultant who might assist in determining means of voting

on a policy matter first and then developing the implementing detail.

(c) Study of liberalized waiver opportunities per Convention Proposal No. 117.

(d) Action on remaining recommendations of the Special Committee to Review the NCAA Enforcement and Infractions Process and implementation of those already approved in concept.

(e) Liaison with the Presidents Commission in regard to its major topics, especially the role and authority of the Commission itself.

4. Report of actions taken by the executive director per Constitution 4.3.2.

a. Acting for the Council:

(1) Granted requests by St. Louis University and Weber State University to replace on a temporary basis countable coaches in men's basketball and football, respectively, under the provisions of Bylaw 11.7.1.1.1.2.

(2) Granted waivers per Bylaw 14.8.6.1-(b) to permit student-athletes from three institutions to participate in tryouts leading directly to qualification for participation in the Olympic Games (swimming and diving).

(3) Granted waivers per Bylaw 14.8.6.1-(d) to permit student-athletes from five institutions to participate in competition involving national teams in cross country, gymnastics, track and field, and wrestling.

(4) Granted a waiver per Bylaws 14.8.6.1-(d) and 14.8.6.2-(b) to permit student-athletes from various institutions to participate in the 1992 Cornhusker State Games (Nebraska).

(5) Granted a waiver per Bylaw 14.9.1.1-(a) to exempt a student-athlete from the minimum satisfactory-progress requirements for the 1990-91 academic year.

(6) Granted waivers per Bylaw 16.13.1 to

See Administrative, page 16

State legislation relating to college athletics

This report summarizes legislation currently pending in state legislatures that could affect, or is otherwise of interest to, the intercollegiate athletics programs and student-athletes at NCAA member institutions. Set forth below is a list of 27 bills from 17 states. The report includes 15 bills that have been introduced, and 12 pending bills on which action has been taken, since the last report (February 19, 1992). The newly introduced bills are marked with an asterisk. Pending bills discussed in the previous report on which no action has been taken do not appear in this report.

This report is based on data provided by the Information for Public Affairs on-line state legislation system as of February 27, 1992. The listed bills were selected for inclusion in this report from a larger pool of bills concerning sports and they therefore do not necessarily represent all bills that would be of interest to individual member institutions. Bills pending in the District of Columbia and U.S. territories are not available on-line and are not included.

The NCAA has not verified the accuracy or completeness of the information and is providing this summary as a service to members. For further information regarding a particular bill, members should contact the state legislature concerned.

As an overview, the table below summarizes the number of bills included in the report by subject:

Athlete agents	5
Anabolic steroids	4
Scalping	4
Assault on a sports official	3
Liability	3
Tickets	3
Coaches' retirement plan	1
Due process	1
Inducements to student-athletes	1
Scholarships	1
Trainers	1

*Alabama S. 3 (Author: Amari)

Prohibits a person from providing an inducement to a scholarship student at a state institution if the inducement would violate the rules of the school or a related association; prohibits a scholarship student from accepting such inducements; provides criminal penalties.

Status: 2/4/92 introduced. To Senate Committee on Judiciary.

*Arizona S. 1526 (Author: Alston)

Exempts ticket to intercollegiate bowl games from sales tax.

Status: 2/12/92 introduced.

*California S. 1896 (Author: Marks)

Provides that ticket sellers operating under a written contract with the primary contractor are not exempt from regulations; prohibits a ticket seller from establishing a service charge in excess of 15 percent of

the face value of a ticket.

Status: 2/21/92 introduced.

*Georgia S. 700 (Author: Edge)

Changes the authorized service charge for tickets.

Status: 2/17/92 introduced. To Senate Committee on Special Judiciary.

Hawaii S. 3378 (Author: Mizuguchi)

Provides University of Hawaii football coaches with better options in planning for retirement.

Status: 1/24/92 introduced. 1/30/92 to Senate Committee on Employment and Public Institutions. 2/14/92 from Senate Committee on Employment and Public Institutions: Do pass as amended. To Senate Committee on Ways and Means.

*Kentucky H. 657 (Author: Noe)

Requires each public institution of higher education that awards athletics scholarships in certain sports to offer a scholarship to students selected as Kentucky's Mr. Basketball, Miss Basketball and Mr. Football.

Status: 2/25/92 introduced.

Maryland H. 504 (Author: Heller)

Repeals a requirement that at least one warning notice regarding anabolic steroids must be posted at each entrance of an athletics facility.

Status: 1/23/92 introduced. To House Committee on Judiciary. 2/25/92 from House Committee on Judiciary: Do pass.

Maryland S. 1 (Author: Committee on the President)

Makes changes to athlete agent regulations.

Status: 1/8/92 introduced. 2/25/92 passed Senate. To House.

*Massachusetts H. 1721/H. 4517 (Authors: Walsh/Local Sponsor)

Relate to limited liability for sports officials in civil cases.

Status: 1/23/92 H. 1721 introduced. To Joint Committee on Judiciary. 2/11/92 H. 4517 introduced. To Joint Committee on Judiciary.

*Massachusetts H. 5016 (Author: Scaccia)

Relates to assault on a sports official.

Status: 2/21/92 introduced. To Joint Committee on Criminal Justice.

*Massachusetts H. 5075 (Author: Ruane)

Bans the use of anabolic steroids.

Status: 2/21/92 introduced. To Joint Committee on Judiciary.

Michigan H. 4066 (Author: Profit)

Provides for licensing and regulating athlete agents.

Status: 2/5/91 introduced. To House Committee on Judiciary. 2/19/92 from House Committee on Judiciary: Do pass as amended.

Michigan H. 4524 (Author: Bennane)

Prescribes certain standards in contracts between athletes and athlete agents.

Status: 3/11/91 introduced. To House Committee on Judiciary. 2/19/92 from House Committee on Judiciary: Do pass as amended.

Nebraska L. 1019 (Author: Wesely)

Changes laws relating to anabolic steroids to amend provisions on access to records, action against credentials and notification of test results.

Status: 1/10/92 introduced. 1/13/92 to Legislative Committee on

Health and Human Services. 2/10/92 from Legislative Committee on Health and Human Services: Reported.

New Jersey A. 228 (Author: Catania)

Upgrades illegal distribution of anabolic steroids to minors to a crime of the second degree.

Status: 1/14/92 introduced. 2/10/92 passed Assembly. To Senate. 2/13/92 to Senate Committee on Judiciary.

*New Jersey S. 288 (Author: Codey)

Extends existing prohibition against ticket scalping to include tickets to out-of-state events.

Status: 2/10/92 introduced. To Senate Committee on Law and Public Safety.

*Rhode Island H. 8047 (Author: Henseler)

Relates to athletics trainers.

Status: 2/11/92 introduced. To House Committee on Health, Education and Welfare.

*Rhode Island H. 8916 (Author: Caruolo)

Provides that the NCAA must provide due process protections in all enforcement and eligibility proceedings that may result in the imposition of a penalty.

Status: 2/13/92 introduced. To House Committee on Judiciary.

*Rhode Island H. 9145 (Author: Rossi)

Relates to ticket speculators.

Status: 2/13/92 introduced. To House Committee on Judiciary.

*Rhode Island S. 2094 (Author: Miller)

Limits profits on sales of tickets.

Status: 2/12/92 introduced. To Senate Committee on Corporations.

Utah H. 156 (Author: James)

Provides that assault against a sports official is a class A misdemeanor.

Status: 1/16/92 introduced. 1/23/92 to House Committee on Judiciary. 2/19/92 from House Committee on Judiciary: Do pass.

Virginia S. 106 (Author: Holland)

Removes the licensure requirement for athlete agents.

Status: 1/15/92 introduced. 1/27/92 passed Senate. To House. 2/24/92 passed House.

Washington H. 2270 (Author: Heavey)

Relates to the registration of athlete agents.

Status: 1/13/92 introduced. 2/11/92 passed House. To Senate. 2/13/92 to Senate Committee on Commerce and Labor.

*West Virginia H. 4670 (Author: Roop)

Provides that assault on a sports official shall be punishable as a misdemeanor.

Status: 2/21/92 introduced. To House Committee on Judiciary.

Wisconsin A. 289 (Author: Turba)

Requires ticket sellers to refund the purchase price of tickets for certain events that are cancelled or rescheduled.

Status: 4/1/91 introduced. 10/31/91 passed Assembly. To Senate. 2/11/92 passed Senate as amended. To Assembly for concurrence.

Wisconsin A. 591 (Author: Black)

Relates to the liability of physicians who provide medical care to participants in athletics events.

Status: 10/10/91 introduced. 2/13/92 passed Assembly. To Senate. 2/18/92 to Senate Committee on Judiciary and Consumer Affairs.

Damages

Continued from page 1

dismissed her complaint, stating that Title IX does not authorize an award of damages. The Court of Appeals affirmed that decision.

Title IX is silent on what relief is available to an injured party and, indeed, on whether a private party may file suit to enforce the law. In 1979, the Supreme Court decided that a private right of action would be implied, but its decision did not specify the types of actions that could be brought.

Title IX actions by individuals typically have involved claims for declaratory and/or injunctive relief. In those cases, the plaintiff asks the court to declare that the school or institution is violating Title IX and to prohibit it from continuing to do so.

In the Franklin case, these remedies provided no adequate relief for the student: The teacher concerned no longer taught at the school, and the plaintiff herself had graduated.

Both the school system and the Bush Administration, which had filed a "friend of the court" brief, argued that Title IX remedies should be limited to back pay and prospective injunctive relief, and opposed

the award of damages.

The court flatly rejected those arguments. It cited the general rule that, absent clear direction to the contrary by Congress, Federal courts have the power to award any appropriate relief, including damages. It found no evidence of Congressional intent to limit application of this general principle in the enforcement of Title IX.

The Bush Administration also had argued that because Title IX was enacted pursuant to Congress' spending powers, the presumption in favor of the availability of all appropriate remedies did not apply.

The court disagreed. It acknowledged that remedies are limited under "spending clause" statutes when the alleged wrong was "unintentional" but said that this limitation did not apply when, as in Franklin, "intentional" discrimination was alleged. In passing, the court noted that the point of not permitting monetary damages for an unintentional violation is that the receiving entity lacks notice that it will be liable for a monetary award.

In an earlier decision in which several opinions were written, a

majority of the justices apparently held that no damages could be awarded for unintentional violation of the parallel Federal race antidiscrimination statute.

The Franklin decision greatly expands the remedies now available to Title IX plaintiffs. At the same time, however, it raises or leaves unanswered a number of questions. These include whether monetary damages may be claimed for unintentional violations of Title IX (unlike the apparent situation in race-discrimination cases), what types of alleged discriminatory actions will be considered to be intentional for the purposes of recovering monetary damages, and what types of damages are recoverable—that is, whether punitive as well as compensatory damages may be awarded.

The court sent the case back to the lower court for further proceedings. The case will be tried before a jury, rather than a judge, because the Constitution provides a right to a jury trial in civil damage actions.

Scott and Semo are affiliated with Squire, Sanders & Dempsey, the NCAA's Washington, D.C., legal counsel.

Administrative

Continued from page 15

permit institutions to provide incidental expenses in these situations.

(a) To student-athletes to attend funerals of members of the student-athletes' families.

(b) To student-athletes to attend the funeral of a teammate.

(c) To student-athletes to return home to be with seriously ill family members

(d) To a student-athlete to attend and participate in an all-star contest.

(e) To rent tuxedos for student-athletes to wear at recognized events at which the student-athletes would be honored.

(f) To permit a student-athlete to travel to meet with a psychologist for therapy after witnessing the student-athlete's brother's

murder.

b. Acting for the Executive Committee: Granted waivers for championships eligibility per Bylaw 31.2.1.3 to Bennett College, Grambling State University, Miles College and St. Joseph's University (Pennsylvania). The institutions failed to submit various required NCAA forms or reports by the specified deadlines.

News quiz

Answers to the following questions appeared in February issues of The NCAA News. How many can you answer?

1. Which NCAA member institution has the most graduates serving as head coaches of Division I women's basketball programs? (a) West Chester University of Pennsylvania; (b) Ohio State University; (c) Oklahoma State University; (d) Indiana University, Bloomington.

2. What is NCAA President Judith M. Sweet's native state? (a) California; (b) Connecticut; (c) Wisconsin; (d) Oregon.

3. How many National Collegiate Men's Gymnastics Championships team titles has the University of Nebraska, Lincoln, won under coach Francis Allen? (a) nine; (b) seven; (c) five; (d) six.

4. Division I-A member institutions set a record at the 1992 Convention for number of institutions voting on a proposal: True or false?

5. Who was appointed chair of the Division I Men's Basketball Committee during February? (a) C. M. Newton; (b) Gary A. Cunningham; (c) Robert E. Frederick; (d) Roy F. Kramer.

6. What is the current hourly rate for use of the Collegiate Sports Network on Compuserve? (a) \$12.50; (b) \$15.80; (c) \$25.50; (d) \$30.50.

7. Which member institution has been recommended to the NCAA Executive Committee to host the 1992 and 1993 Division I Men's Soccer Championships? (a) Clemson University; (b) Davidson College; (c) Indiana University, Bloomington; (d) University of South Florida.

8. Next year's World Scholar-Athlete Games in Newport, Rhode Island, will be the first: True or false?

9. What is the total amount of the NCAA revenue-distribution plan's 1992 basketball fund? (a) \$31.5 million; (b) \$2 million; (c) \$21 million; (d) \$7.425 million.

10. NCAA member institutions set an overall attendance record at the 1992 Convention: True or false?

Answers on page 24.

Hockey announcement telecast set

The bracket for the 1992 Division I Men's Ice Hockey Championship will be announced during a press conference that will be carried live via satellite or a cable channel.

Tournament pairings and sites will be announced at 8 p.m. Central time March 22 by Laing E. Kennedy, director of athletics

at Cornell University and chair of the Division I Men's Ice Hockey Committee.

The selection show will be shown live via satellite on Westar V, transponder 20. The audio will be on 6.2 and 6.8. Also, Midwest Sports Channel will air the show.

More than 450 affiliates on Final Four network

As the largest radio network in team sports, the NCAA/CBS Radio Network will offer nationwide coverage of the 1992 NCAA Division I Men's Basketball Championship and the 1992 NCAA Women's Final Four.

Host Creative Communications and CBS Radio have combined forces to establish a network of more than 450 affiliates. More radio stations will broadcast the men's tournament than carry radio broadcasts of the Super Bowl, the World Series, the Rose Bowl and the Kentucky Derby. Only the Indianapolis 500 attracts more radio stations than the NCAA Final Four, according to Host.

The network is growing from within, said Philip Tate, senior vice-president of Host. The number of stations may not increase this year from last year's record of 470, he said, but the total number of games cleared nationwide should show a substantial increase.

Coverage of the tournaments reaches 93 of the nation's top 100 markets. Seventeen stations are 50,000-watt AM stations, and eight of those are clear-channel facilities. The clear-channel stations are WFAN, New York, New York; WCCO, Minneapolis, Minnesota; WWL, New Orleans, Louisiana; WWFE, Cleveland, Ohio; KMOX, St. Louis, Missouri; WHAM, Rochester, New York; WOAI, San Antonio, Texas, and WOGL, Philadelphia, Pennsylvania.

Coverage of the men's tournament will include 15 selected games, including play-by-play double-headers and live updates from all eight second-round sites March 21-22. The network will broadcast four selected regional semifinals (March 26-27), all four regional finals (March 28-29) and all three games of the Final Four (April 4 and 6 in Minneapolis). In addition to nationwide coverage, more than 400 radio outlets around the world on the Armed Forces Radio network will carry the broadcasts.

More than 125 radio stations will broadcast the NCAA Women's Final Four April 4-5 in Los Angeles, California.

In addition to tournament coverage, the NCAA/CBS Radio Network will broadcast two call-in shows nationwide "Selection Sunday" March 15 (200 stations) and "The Eve of the Final Four" April 3 (236 stations).

Marty Brennaman, the voice of the Cincinnati Reds, and Gary Sanders, voice of the University of Alabama at Birmingham, will team up for coverage from the East regional in Philadelphia. Ted Robinson, television voice of the Minnesota Twins, and WCBS radio sports director Ed Ingles will cover the West regional in Albuquerque, New Mexico. University of Kentucky broadcaster Cawood Ledford and ESPN's Ron Franklin will cover the Southeast regional in Lexington, Kentucky. John Rooney, voice of the Chicago White Sox, and Phil Schaefer will broadcast from the Midwest regional in Kansas City, Missouri.

CBS Radio's Jim Hunter will pair with announcer Bill Raftery to anchor the network's coverage from the broadcast center in New York.

Ledford, Rooney, Franklin and CBS analyst Quinn Buckner will team up for the Final Four contests.

Women's Final Four play-by-play duties will be handled by Bob Davis, the voice of the University of Kansas. Former Old Dominion University all-American Nancy Lieberman-Cline will provide the color analysis.

Following is a list of network stations by state. A (w) indicates that a station has cleared at least one of the Women's Final Four games:

Alabama WAVU, Albertville; WDNG, Anniston; WERC (w), Birmingham; WKLF, Clanton; WEZZ, Clanton; WVNN, Huntsville; WLWI (w), Montgomery; WJHO, Opelika; WVNA, Tusculumbia.

Alaska KBYR, Anchorage; KIAK (w), Fairbanks; KINY, Juneau.

Arkansas KFCA (w), Conway; KTOD (w), Conway; KFPW, Fort Smith; KARN (w), Little Rock; KOIN, Pine Bluff; KURM (w), Rogers; KARV (w), Russellville.

Arizona KCKY, Coolidge; KJAA, Globe; KDJH, Holbrook; KTAR, Phoenix; KYCA (w), Prescott; KTUC (w), Tucson; KINO, Winslow.

California KNZR, Bakersfield; KXO, El Centro; KBOS, Fresno; KHSJ, Hemet; KIAC, Los Angeles; KCBS, Modesto; KNRV, Monterey; KWSB, Mt. Shasta; KPRL, Paso Robles; KMEN (w), Riverside/San Bernardino; KSAC (w), Sacramento; KMEN, San Bernardino; KFMB, San Diego; KCBS, San Francisco; KSMA, Santa Maria; KCBS, Stockton; KKBK, Twain Harte.

Colorado KVOR, Colorado Springs; KOA, Denver; KIII, Fort Collins; KNZZ (w), Grand Junction; KFKA, Greeley; KIMO, Longmont; KCSJ (w), Pueblo.

Connecticut WFAN, Bridgeport; WEVD, Bridgeport; WBIS, Bristol; WTIC (w), Hartford; WELI, New Haven; WSWG, Torrington.

Delaware WKFN, Dover; WILM, Wilmington.

District of Columbia WGMS (w), Washington D.C.

Florida—WINK, Fort Myers; WRUF, Gainesville; WOKW, Jacksonville; WKIZ, Key West; WQAM, Miami; WTMC, Ocala; WNNZ, Orlando; WFLA, Sarasota; WFOY, St. Augustine; WTAL, Tallahassee; WFLA, Tampa; WPBG, West Palm Beach; WWSB, Winter Haven.

Georgia WRFC (w), Athens; WCNN, Atlanta; WGAC (w), Augusta; WCHM, Clarksville; WRCG, Columbus; WKVQ (w), Fatontion; WGGA (w), Gainesville; WHIE, Griffin; WTRP (w), Lagrange; WNEK, Macon; WLAQ, Rome; WTIF (w), Tifton.

Hawaii—KGU, Honolulu.

Idaho—KBOL, Boise; KID (w), Idaho Falls.

Illinois WQRL (w), Benton; WDWS (w), Champaign; WFIC, Charleston; WLUP, Chicago; WDAN (w), Danville; WSOY, Decatur; WGEN, Geneseo; WJPF, Herrin; WMOK (w), Metropolis; WMBD, Peoria; WZOE, Princeton; WTAO, Quincy; WRHL (w), Rochelle; WLUV, Rockford; WTAX, Springfield; WSDR (w), Sterling.

Indiana WHBU, Anderson; WQRK, Bedford; WBNL, Boonville; WCSI, Columbus; WWJY, Crown Point; WCMR, Elkhart; WSON, Evansville; WGL (w), Fort Wayne; WJNZ, Greencastle; WNDE, Indianapolis; WIRF, Lebanon; WBAI, Marion; WIMS, Michigan City; WPCO, Mt. Vernon; WLBC, Muncie; WARU, Peru; WPGW-AM, Portland;

WPGW-FM, Portland; WKBV, Richmond; WCMR, South Bend; WBOW, Terre Haute; WADV, Vincennes; WKUL, Wabash; WRSW, Warsaw.

Iowa KCPS (w), Burlington; WMT, Cedar Rapids; KROS, Clinton; KRNI, Des Moines; KIDA, Ida Grove; KGI O, Mason City; WOC, Quad Cities; KMA, Shenandoah; KICD (w), Spencer; WMT, Waterloo.

Kansas KABI, Abilene; KSPI, El Dorado; KVOE (w), Emporia; KIUL, Garden City; KLOE, Goodland; KLWN, Lawrence; KKW, Pittsburg; WIBW, Topeka; KFH, Wichita.

Kentucky WCBI, Benton; WBGW (w), Bowling Green; WCKQ, Campbellsville; WHIR (w), Danville; WFKY, Frankfort; WHIC-AM, Hardinsburg; WHIC-FM, Hardinsburg; WSGS, Hazard; WHOP (w), Hopkinsville; WVLC, Lexington; WAVG, Louisville; WYVW, Louisville; WXIO, Mayfield; WFIM (w), Maysville; WFXV, Middlesboro; WSJP (w), Murray; WMCQ, Richmond; WEZJ-AM, Williamsburg; WEZJ-FM, Williamsburg.

Louisiana WJBO, Baton Rouge; WWL, New Orleans.

Maryland WAMD, Aberdeen; WBAI, Baltimore; WCBG, Cumberland; WFMD, Frederick; WJEF, Hagerstown; W1WV (w), Salisbury.

Massachusetts WFEL, Boston; W1AG, Worcester.

Michigan WALM, Albion; WMLM, Alma; WWJ, Ann Arbor; WWJ, Detroit; WDBC (w), Escanaba; WWJ, Flint; WHTC, Grand Rapids; WJMS, Ironwood; WKZO, Kalamazoo; WJIM, Lansing; WELI, Marshall; WHLS, Port Huron.

Minnesota WCCO, Minneapolis; KROC, Rochester; KTRF, Thief River Falls; KWOA (w), Worthington.

Mississippi WHSY (w), Hattiesburg; WHNY (w), McComb.

Missouri KZIM (w), Cape Girardeau; KFMO, Flat River; KVAS (w), Joplin; KCMO, Kansas City; K1W1, Lebanon; KBTN, Neosho; KDRO, Sedalia; KMPL, Sikeston; KMOX, St. Louis; WRTH, St. Louis; KTUL, Sullivan.

Montana KBLG, Billings; KBOW, Butte; KGVO (w), Missoula; KSEN, Shelby.

Nebraska KCOW, Alliance; KWB, Beatrice; KHAS, Hastings; KGFV, Kearney; KLIN, Lincoln; KCNY-AM, Nebraska City; KCNY-FM, Nebraska City; KKAAR (w), Omaha; KNEB, Scottsbluff.

Nevada KENO (w), Las Vegas; KPLY, Reno.

New Hampshire WKXI (w), Concord; WKNE (w), Keene; WGR, Manchester; WCOL (w), Rochester/Portsmouth.

New Jersey WSKR (w), Atlantic City; WFAN, Monmouth; WEVD, Monmouth; WSKR (w), Ocean City; WERA, Plainfield.

New Mexico KDEF, Albuquerque; KGAK (w), Gallup; KRSN, Los Alamos; KSIL (w), Silver City.

New York WQBK, Albany; WAUB, Auburn; WABH, Bath; WVIN, Bath; WBEN, Buffalo; WVNC (w), Canton; WELM, Elmira; WENT, Gloversville; WHCU (w), Ithaca; WKSJ (w), Jamestown; WKNY (w), Kingston; WIRD, Lake Placid; WFAN, New York; WEVD, New York; WACK, Newark; WMNS, Olean; WFAV, Plattsburgh; WHAM, Rochester; WBAZ, Southold; WHEN, Syracuse; WIBX (w), Utica; WTNV, Watertown.

North Carolina WSKY, Asheville; WKYK, Burnsville; WCHL (w), Chapel Hill; WBT, Charlotte; WCSI (w), Cherryville; WFAI (w), Fayetteville; WGNC (w), Gastonia; WGLD, Greensboro; WNCT, Greenville; WUNC, Laurinburg; WJRI, Lenoir; WTSB (w), Lumberton; WMNC, Morganton; WPNC-AM, Plymouth; WPNC-FM, Plymouth; WDNC (w), Raleigh/Durham; WCBI, Roanoke Rapids; WOHS (w), Shelby; WIOF, Spruce Pines.

North Dakota KDIX (w), Dickinson; KCNN

(w), Grand Forks; KQDJ, Jamestown.

Ohio WNIR, Akron; WQEL (w), Bucyrus; WNIR, Canton; WBFX (w), Chillicothe; WCKY (w), Cincinnati; WWWF, Cleveland; WBNS (w), Columbus; WTNS, Coshocton; WHIO, Dayton; WDOI, Delphos; WEOI (w), Flyria; WMAN (w), Mansfield; WMOA, Marietta; WJAW, Marietta; WTIG (w), Massillon; WNDH, Napoleon; WBKC, Painesville; WLFC (w), Sandusky; WSTV (w), Steubenville; WCWA, Toledo; WQKT (w), Wooster; WRQQ, Youngstown; WYWR, Youngstown.

Oklahoma KYFM, Bartlesville; KGWA (w), Enid; KOKC (w), Guthrie; KXID (w), Norman; KXOI (w), Norman; W1LS (w), Oklahoma City; WBBZ, Ponca City; KAKC (w), Tulsa.

Oregon KBND, Bend; KUGN, Eugene; KOHU, Hermiston; KXII (w), Portland.

Pennsylvania WALB, Allentown; WWAJ (w), Altoona; WBVP, Beaver Falls; WESB, Bradford; WBUX, Doylestown; WDSN, Du Bois; WAGO, Ephrata; WERA, Franklin; WWIZ, Hermitage; WDAI, Indiana; WNTJ, Johnstown; W1PA, Lancaster; WQTV, Latrobe; WPCN, Mt. Pocono; WOGI, Philadelphia; KQV (w), Pittsburgh; WAGO, Reading; WARM, Scranton; W1SW, Scottsdale; WMAJ, State College; WKOK, Sunbury; WPA, Williamsport; WGEI, York.

Puerto Rico WOSO, San Juan.

Rhode Island WICE (w), Providence; WWON (w), Woonsocket.

South Carolina WAZS (w), Charleston; WOKE, Charleston; WGCN, Chester; WFIS, Fountain Inn; WKDK, Newberry; WAZS (w), Summerville; WBCU, Union; KBFS, Belle Fourche; KJJQ, Brookings.

South Dakota KMIT, Mitchell; KSWN, Sioux Falls; KWAT, Watertown; WNAX (w), Yankton.

Tennessee WDEF (w), Chattanooga; WDXN, Clarksville; WHUB (w), Cookeville; WXJB (w), Harrogate; WIRJ, Humboldt; WJCW, Johnson City; WUTK (w), Knoxville; WCMT-AM (w), Martin; WCMT-FM (w), Martin; WRFC (w), Memphis; WWTN, Nashville; WAIL (w), Oak Ridge; WKSR (w), Pulaski; WINJ (w), Pulaski; W1RB (w), Ripley; WEPG (w), South Pittsburg; WECO, Wartburg.

Texas KGNC, Amarillo; KBLG, Austin; KVI, Beaumont; KSIX (w), Corpus Christi; KRID (w), Dallas; KISM, El Paso; KSEV, Houston; KFRO, Longview; KURV, McAllen; Brownsville; KCRS, Midland; KVOP, Plainview; KATX, Plainview; WOAI, San Antonio; KTUE, Tula; KJMX, Tula; K1BB (w), Tyler; KRZI, Waco.

Utah KVN, Ogden; KSI, Salt Lake City; KSGI (w), St. George.

Vermont WSNO, Barre.

Virgin Islands WVI, St. Thomas.

Virginia WINA (w), Charlottesville; WDVA, Danville; WHAP, Hopewell; WAGF (w), Leesburg; WASJ, Morgantown; W1AR (w), Norfolk; WSWV, Pennington Gap; WRNL (w), Richmond; W1R, Roanoke; WSGN, Staunton.

Washington KAYO (w), Aberdeen; K1KI (w), Anacortes; KCLK, Clarkston; KCLX, Colfax; KBAM, Longview; KIRO, Seattle; KJR, Seattle; KXLY (w), Spokane; KREW (w), Sunnyside.

West Virginia WJLS, Beckley; WCHS, Charleston; W1CS, Fairmont; WCM1-AM, Huntington; Ashland; WCM1-FM, Huntington; Ashland; WRNR (w), Martinsburg; WAJR, Morgantown.

Wisconsin WBEL, Beloit; WFAK, Fort Atkinson; WDUZ, Green Bay; WKTY, La Crosse; W1BA (w), Madison; WDI B (w), Marshfield; WAGN (w), Menominee; W1ZR (w), Milwaukee; WDNC (w), Ripon; WKTS (w), Sheboygan; WJJO, Tomahawk; WBKV, West Bend.

Wyoming K1WO, Casper; KRAE (w), Cheyenne; KOWB, Laramie.

Ground rules

Continued from page 1

ported to be preparing a lawsuit seeking reinstatement of their institution for eligibility for the NCAA Division I Men's Basketball Championship in spite of the Committee on Infractions' decision that the program would not be eligible for this year's event.

The question of participation in this year's tournament, however, is not related to the issues that will be heard March 13. As The NCAA News went to press, the players had not filed a suit.

The Association is challenging the Nevada law because it prevents the NCAA from pursuing an existing infractions case involving Nevada-Las Vegas. The suit was filed November 12.

The Association claims the law violates the NCAA's constitutional rights in the following ways:

- The statute violates the interstate commerce clause of Article I, Section 8 of the U.S. Constitution

by extending the reach of Nevada law beyond its borders.

- It violates the First Amendment to the U.S. Constitution by depriving NCAA members of their right of association and their right to form rules by which they may govern themselves.

- It deprives the NCAA of the due process of law protections provided by the 14th Amendment to the U.S. Constitution.

- The law prevents member institutions in Nevada from fulfilling their contractual responsibilities with the NCAA. In particular, all NCAA members agree to abide by NCAA enforcement procedures, but the law prevents compliance with the program.

The law also provides for a potentially significant financial penalty to be levied against the Association if it is found to be in violation of the law.

NCAA Associate Executive Director Stephen R. Morgan said three procedural demands contained in the Nevada law make it impossible for the NCAA to proceed with an infractions case in that state:

- The law provides for a confrontation of witnesses, which the Association cannot assure because it has no power to require anybody to testify.

- Excessively restrictive standards of evidence are required.

- The law provides for an independent fact-finding body. Legal counsel for some parties have argued that the Committee on Infractions is not such a body.

NCAA Executive Director Richard D. Schultz told reporters at the annual College Football Forum in February that he expects the losing side to appeal and the case probably will reach the U.S. Supreme Court.

Higher education

Many older adults going back to school

Of the estimated 12 million college students in the United States, one-fourth are 30 years or older, according to results of a census bureau survey. That's about twice the number of 15 years ago.

The survey found that one out of every five women in college was 35 or older in 1989. In 1976, only one of every eight was that age. It also showed that college students coming straight from high school were down to less than 60 percent of the entire college student population. That figure is about 15 percent less than it was in the early 1970s.

Students looking for education bargains

A recent survey concluded that many college freshman are not as particular these days about trying to get into the nation's more elite and expensive private and public institutions.

The number of freshmen who chose colleges because of low tuition, financial aid or to remain close to home reached an all-time high in 1991, the Higher Education Research Institute at the University of California, Los Angeles, found.

The study, sponsored by the American Council on Education, found that 27.7 percent of the students surveyed chose colleges based on low tuition, compared with 23.4 percent in 1990. Additionally, 27.8 percent were lured to a school because of financial aid, up from 25.2 percent the previous year.

More than 200,000 students enrolled at 431 colleges and universities responded to the survey, which also found that health professions are increasing in popularity as business careers are becoming less popular.

Ticket applications being taken for '93 Final Four

Application forms are being accepted for 1993 NCAA Final Four tickets.

The semifinal games and championship game will be April 3 and 5, respectively, at the Superdome in New Orleans, Louisiana.

The following instructions must be followed when ordering 1993 tickets:

The official application form, or a photocopy, must be used to apply for the tickets. Payments without the application forms will not be accepted.

Ticket applications must be returned and received (not postmarked) no later than midnight April 30, 1992. Applications received after that date will be returned unopened to the sender stating "box closed." The NCAA will not make exceptions for late applications delayed by mail service.

The NCAA or United Missouri Bank of Kansas City is not responsible for returning incorrect applications to the sender before the April 30, 1992, deadline.

A separate application form must accompany each check. Likewise, a separate check must accompany each application form. Each check for the correct amount should be made payable to the NCAA Final Four. A \$1 nonrefundable handling fee has been added to each order.

Each check will be deposited upon receipt. If an application's check is deposited, that indicates that the application has been received and will be included in the selection process. It does not mean that the applicant will receive tickets.

Tickets for individual sessions are not available. Each ticket will admit the bearer to two semifinal games and one championship game.

All checks should be made payable in U.S. currency.

Prices are \$131 for close-in seating, \$91 for the next level and \$61 for the most distant.

All qualified applications will be included in the selection process; however, only one application per household (for example, same last name, same address) may be selected by the otherwise random selection process.

No application shall be accepted for more than two tickets. Do not send a self-addressed stamped envelope.

Applications submitted after March 1, 1992, will be accepted; however, no preference will be given based on the date qualified applications are received.

In May, a random computerized drawing from all qualified applications will be held to determine the

Committee allocates tourney tickets, advises that resale is inappropriate

The NCAA Division I Men's Basketball Committee annually allocates Final Four tickets to Division I athletics directors and to the National Association of Basketball Coaches for reallocation to its members.

The basketball committee, in conjunction with the NABC Board of Directors, reminds ticket recipients that the tickets are intended for personal or professional use by the recipients. Commercial resale of Final Four tickets is considered inappropriate and strongly discouraged.

recipients of available tickets. Selection results will not be released.

Unsuccessful applicants and those receiving lower-priced tickets than originally requested will be sent a full or partial refund on or about June 30, 1992. Persons successful in

the drawing will be sent their game tickets on or about June 30, 1992. Tickets (at any price) are nonreturnable.

Those applicants who are selected to receive tickets and require special seating for disabled individuals will be advised of such details subsequent to the selection process.

Interest income generated by ticket application moneys will be used to support one or more of the NCAA youth programs or drug-education efforts.

The NCAA reserves the right, in its sole discretion, to interpret compliance with the letter and intent of these instructions, and to disqualify noncomplying applications at any time prior to the distribution of tickets.

Unless specifically authorized in advance by the NCAA, tickets may not be offered as a prize in a sweepstakes or contest.

To apply, send a personal check and the application form to the following address: NCAA Final Four, c/o United Missouri Bank of Kansas City, P.O. Box 1993, Kansas City, Missouri 64141.

1993 NCAA FINAL FOUR® OFFICIAL TICKET APPLICATION

If your order cannot be filled and you want the next available ticket at any lower price check here ☐. Otherwise, your money will be returned if your original order cannot be filled.

Check one block only—A \$1 nonrefundable handling fee has been added to each total amount below.

First Price

- ☐ 1 at \$65 plus \$1 = \$ 66
☐ 2 at \$65 plus \$1 = \$131

Second Price

- ☐ 1 at \$45 plus \$1 = \$ 46
☐ 2 at \$45 plus \$1 = \$ 91

Third Price

- ☐ 1 at \$30 plus \$1 = \$ 31
☐ 2 at \$30 plus \$1 = \$ 61

Check number enclosed

First Name _____

Last Name _____

In care of (if applicable) _____

Address _____

City _____ State _____

Zip _____ Phone () _____

APPLICATIONS WILL NOT BE ACCEPTED AFTER APRIL 30, 1992.
NO DEADLINE EXCEPTIONS WILL BE MADE.

Team escapes injury

Two people were killed February 28 when their car skidded out of control on a wet rural highway in northern New York and smashed into a bus carrying the Hamilton College basketball team.

None of the players or team officials on board the bus was reported injured, state police said.

Video/books

School develops antisteroid video

The University of Florida athletics department, in conjunction with Shands Hospital and University of Florida Information Services, has produced a video message detailing the dangers of steroids.

The video, which presents alternative methods of strength and condi-

tioning training techniques, included input from Doug Kauffman, strength and conditioning coach at the school.

"Basically, we wanted to point out that there are alternative training methods and steroid use is just a shortcut with short-term results and dangerous long-range effects," Kauffman said. "This is one way of educating the public and getting this very important message across."

Procedures established for coaches certification program

The following procedures for the NCAA coaches certification program were mailed to commissioners of Division I conferences February 28.

A. Administration.

1. The examination shall be administered as a timed open-book test. Test participants shall be permitted to use copies of the NCAA Manual, the Official Notice of the 1992 NCAA Convention, the 1992 Convention Voting Summary (which appeared in the January 15 issue of The NCAA News) and the Listing of Legislative Proposals and Interpretations to be incorporated in the 1992-93 NCAA Manual. The use of any other resource materials during the test shall be prohibited.

2. The examination shall be administered at a location approved by the conference office.

3. The test may be administered at any time after receipt of all testing materials, including the Scantron answer sheets.

4. The annual certification period shall be effective August 1 through July 31.

5. The conference office shall determine the date(s) on which the examination shall be administered.

6. Testing opportunities shall be limited only by the stipulation that 30 days shall elapse between a participant's test dates.

7. Division I coaches (i.e., head coaches, assistant coaches, restricted-earnings coaches in sports other than football and basketball) are required to take and pass the examination in order to recruit off campus. Other testing opportunities, including those for individuals who may be employed to recruit off campus, shall be determined by the conference office.

8. The administrator of the examination shall be an individual employed outside the institution's athletics department (e.g., faculty athletics representative, conference administrator).

9. The examination shall be scored by an individual employed outside the institution's athletics department as determined by the conference.

10. The conference administration of the certification procedures shall involve the following:

a. Providing the recruiting-test outline and other appropriate testing materials to the institution.

b. Reporting test results to the institution when scoring is performed by the conference.

c. Maintaining a list of all certified coaches to be reviewed by authorized representatives of the institution, member conferences and the NCAA.

d. Confirming the integrity of the test administration and grading procedures.

e. Collecting all examinations and completed answer sheets.

f. Returning all original answer sheets to the NCAA administration department. (Note: The conference office is permitted to retain copies of all answer sheets on file.)

g. Returning the Conference Certification Form to the NCAA administration department.

h. Maintaining the Certifying Administrator Form on file in the conference office.

11. The conference office that is responsible for administering the National Letter of Intent program for a Division I independent institution also shall administer the coaches certification procedures for that institution.

12. Divisions II and III conferences shall administer the coaches certification procedures to coaches of Division I sports sponsored by those conferences' member institutions.

13. Divisions II and III independent institutions that sponsor one or more Division I sports are required to retain a conference to administer the coaches certification procedures.

14. Coaches who have medically or professionally diagnosed learning disabilities may apply to the conference office for the following test-administration options:

a. Taking the examination during the regular test administration with additional testing time.

b. Having the examination administered orally.

15. The NCAA Recruiting Committee shall serve as the certification program's appeals body. The Recruiting Committee also shall establish any necessary appeals procedures, subject to NCAA Council review and approval.

B. Examination.

1. The certification procedures shall involve the administration of three separate examinations.

a. One examination for basketball.

b. One examination for football.

c. One examination for all other sports.

2. The examination will include recruiting legislation contained in NCAA Bylaw 13 and additional NCAA legislation that directly relates to the recruitment of prospective student-athletes [e.g., Bylaw 14.3 (freshman academic requirements), Bylaw 15.3.3 (period of institutional financial aid award)].

3. The examination will include multiple-choice and true/false questions.

4. The minimum passing-score requirement for each test is 80 percent. For basketball and football, this means answering at least 32 of 40 questions correctly. For coaches in all other sports, this means answering at least 29 of 36 questions correctly.

5. The reproduction of any portion of the examination (other than for the purpose of administering the test) shall be prohibited. The conference and/or institution is permitted to provide test participants with specific NCAA bylaw references of incorrect test-item responses.

Success stories

Continued from page 1

when the University of Virginia faced the University of Maryland, College Park, at Cole Field House February 11?

Some say the answer lies in aggressive marketing and promotions.

"I can't say enough about doing your homework with people," said Donna A. Lopiano, director of intercollegiate athletics for women at the University of Texas at Austin. "Women's sports fills a market niche."

"We have found that the most likely attendee (at a women's basketball game) is not your average American basketball fan. Most of the programs that have been successful are not in the gimmick, quick-fix mode. They're doing exactly what the men's programs did to grow. They're cultivating an audience that is very different. It's a new audience."

The University of Utah provides a vivid example of how aggressive marketing and promoting of women's basketball can result in greater fan support.

Although Utah traditionally has had successful women's teams (plus .500 marks in 11 of the last 16 seasons), until recently it has struggled to put fans in its arena.

Through promotions ranging from Morris Air Service's Final Four Trip Blitz to Polaroid's Take Your Best Shot Contest to R. C. Wiley's Couch Potato Shot of the Night, marketing and promotions director Ron Goch has helped usher the women's basketball program into a new dimension.

The average home attendance at Ute women's basketball games has

soared from 887 last year to 1,263 this season, with five home games remaining. That is an increase of 42.4 percent.

"I researched what was in place at Utah, and from that I developed the framework of a marketing plan," said Goch, who served in a similar capacity at the University of Tennessee, Knoxville. "I started by securing a credible PA (public-address) announcer and brought in live singers for the national anthem instead of playing a tape. We went from a black-and-white four-page program to a 28-page, four-color program. We've also developed television commercials. We wanted to make an impact."

"(Women's basketball) is definitely a great sell. There's a market for everything. If you build a good product, they'll come. If you don't tell them about it, how are they going to know about it?"

"Marketing and promotions are definitely the key. I think whether you're successful or not record-wise, with an aggressive marketing and promotions plan, it will help you build support."

Tennessee coach Pat Summitt, whose teams have won three national championships, said she took direct action in assembling a following when she assumed her position in 1974.

"In trying to build fan support, I recognized that we had to bring in quality teams that fans wanted to see us play," Summitt said. "If you had a winning program, they would take you for granted if you didn't play the good teams. When I took this job, I would speak around the

Identifying the fans a key to promotion

Research is a critical tool in evaluating the audience for women's basketball.

A 1989 study conducted by Linda Hackett at the University of Iowa showed that 52 percent of the holders of women's sports "gold cards," the all-purpose athletics passes at the institution, were between the ages of 36 and 50. That compared to 27 percent for the same age group for men's gold cards.

However, just three percent of the women's sports gold cards were sold to Iowa students, while 30 percent of the men's sports gold cards were purchased by students. Also, 63 percent of the women's passes sold were to the general public, compared to 30 percent for the men's sports.

Those numbers have resulted in marketing and promotional events geared specifically at kids, young families and seniors.

At Iowa, promotions range from Elementary Day and Girl and Boy Scouts Day to games at which local banks purchase discounted tickets for senior citizen groups.

At the University of Texas at Austin, nearly 39.2 percent of season-ticket holders to women's basketball games are at least 50 years old, according to a demographic study (one regular fan in the over-50 group is Texas Gov. Ann Richards). Nearly 60 percent of those surveyed are married and 82 percent live in households with two or more residents, which would indicate older married couples or families with school-aged children.

Ron Goch, marketing and promotions coordinator at the University of Utah, said the average age of women's basketball season-ticket holders there "is between 45 and 50."

Goch said his department aggressively goes after the older population as well as elementary-school children.

"We try to target 45 (years old) on up to the senior citizens as well as children K (kindergarten) through six," he said. "We advertise in two senior-citizen papers. We hang up all of our posters in senior-citizen homes or centers. We hit every elementary school, junior and senior high school with a poster."

clock around the community, but the time demand was such that I had to start restricting it to the summer. I do that because fan support is that important."

She said women's basketball suffers from a lack of credibility on a national level, but CBS Sports' coverage of the Women's Final Four is helping to solve that problem.

"We are years behind the men," she said. "We're still having to promote and sell the sport. We can learn from what they've done. I think (athletics departments) have to be aggressive in their approach. You have to appeal to the fan and hopefully, as other programs do it, you force other people to get better if they want to compete. And they do want to compete."

In years past, women's basketball

programs commonly scheduled double-header contests with their men's teams in an effort to expose their product to a larger number of fans. However, some administrators now believe that strategy may stifle growth.

"Long-term, it's a kiss of death," Lopiano said. "At the beginning of your marketing plan, you're going to have to have a draw. Then you have to get them back. That's a successful program. There's no question that women's basketball can be self-supporting."

Those closely associated with women's basketball are optimistic about the future, primarily because they believe the game is still in the early stages of growth. Women's basketball, they say, appeals to a certain type of sports fan different

from a men's basketball fan.

"It's not fair to compare the men's and women's games," Summitt said. "They're two different games."

Lopiano added: "The game isn't played above the rim. Women are much more disciplined technically, much more strategic."

Goch said women's basketball involves more fundamentals than the men's game. He said there is an audience for that type of basketball—groups such as retirees and families.

"The quality needs to be there," he said. "And the quality has been better preserved with women's basketball. You see a more disciplined game. Everyone has his or her own taste. There's a market out there for women's basketball, but you really need to have someone going to bat for you."



Long and short

Otis Evans, a 5-foot, 4-inch freshman point guard at Drake University, recently met 7-foot-6 Manute Bol of the Philadelphia 76ers during a Drake visit to California, where the Bulldogs stayed in the same hotel as Bol and his teammates. Evans is the shortest player in the Missouri Valley Conference and is believed to be the shortest in Drake history.

Performance gaps closing, but more slowly

By Bert Rosenthal

Will women eventually be able to outperform men in track and road racing events, as two physiologists claim?

Not likely, say several athletes and representatives of the sport. Most call the contention "ludicrous" and "ridiculous."

The notion was raised recently by researchers Dr. Brian Whipp and Dr. Susan Ward of the University of California, Los Angeles, who published their findings in an issue of the British journal *Nature*. They based their predictions on a statistical analysis that compares trends in men's and women's world records over the past 70 years.

"My mother said to me with a good laugh, 'I guess you'll be running a 2:06 marathon soon,'" said Lisa Weidenbach, the fourth-place finisher in each of the past three U.S. Olympic women's marathon trials. "Sure, I said—when the authors run a marathon themselves. Yes, we've closed the gap, but I don't think a woman will run a 2:06 marathon in my lifetime."

"If you take FloJo's (Florence Griffith Joyner's) sprint times and extrapolate them, she would run a 1:50 marathon. But you can't do that. I think it was sheer ignorance on their part...to think that women can drop nearly 15 minutes. It's taken me eight years to drop two minutes."

Actually, no man has even broken 2:06 in the marathon. The men's world record is two hours, six minutes, 50 seconds by Belayneh Densimo of Ethiopia in 1988. The women's world record is 2:21:06 by Ingrid Kristiansen of Norway in 1985.

Dramatic gains

The researchers said their disclosures

were not based on opinion but on statistical information in recent years that showed women making dramatic advances while men were at a virtual standstill.

"The researchers' conclusions...were absolutely ludicrous," said Jack Fultz, the 1976 Boston Marathon winner. "They were looking at things through a side door. Their reasons are social. It has nothing to do with physiology. Women have not yet approached their peak. They will get there soon...long before they reach men's performances. That's not a sexist statement. It's just the biological differences between men and women. They are looking at one part of the puzzle and making absurd conclusions."

Whipp said that before he looked at the data, he would have thought the possibility of women catching men was unlikely. But at the rate of current progressions, he said, men and women may be running equivalent speeds in the next century.

"That's ridiculous," said Bob Sevens, coach of Joan Benoit Samuelson, the 1984 Olympic women's marathon gold medalist, and Cathy O'Brien, a 1988 and 1992 women's Olympic marathoner.

"I believe a woman can break 2:20 in the marathon," Sevens said. "I think Joanie could have done it in 1984 if she hadn't hurt her knee. But I don't think a woman can run 2:08 or 2:09."

Still slower

While women have closed the distance between their records and those of the men, they still remain between eight and 11 percent slower. And the acceleration of women's records—except for Griffith Joyner's sensational times in the 100-meter and 200-meter dashes in 1988—appears to have leveled off.

"It's a completely fallacious use of

statistics," Amby Burfoot, 1968 Boston Marathon winner, said of the researchers' findings. "They looked at the early years of women's marathoning...the '70s and early '80s, and said they're going to beat men. But look at the last 10 years or so...the late '80s and '90s. There's been little improvement, not only in marathons but in nearly all events, except for FloJo. Women are farther away from the 2:20 barrier than they were in 1985."

Room for improvement

One dissenter is Carey Pinkowski, director of the Chicago Marathon.

"Women have been making great strides because they only started running the marathon recently," said Pinkowski, a former Villanova University distance runner. "There is a lot of room for improvement. Men have been running the marathon for a long time. I think women can run a lot faster than the existing world records. When they have run the 800 and 1,500 meters as long as men, they will push those records out. Liz McColgan is proving that. What she's running for the 10,000 meters was a world-record time for men 15 years ago."

Dr. George Sheehan, the noted cardiologist and fitness philosopher, disagrees with Pinkowski.

"That's ridiculous," he said. "Even McColgan said it was ridiculous, and she's the best women's runner in the world. Sure, women will improve their records, because some of their marks are so low. But they're getting into the area of diminishing returns. By publishing that, those people exposed themselves not only to their colleagues but to the world."

Rosenthal is track writer for *The Associated Press*.

NCAA Record

CHIEF EXECUTIVE OFFICERS

Marshall Gordon resigned as president at Southwest Missouri State, effective June 30, 1993. He immediately will turn over operational control of the university to **Russell M. Keeling**, interim vice-president for academic affairs, who will serve as CEO until a permanent replacement is found for Gordon. **Frederick E. Hutchinson** appointed at Maine. He has been senior vice-president for academic affairs at Ohio State.

Melvin D. Schiavelli named acting president at William and Mary, where he has been provost. **Albert J. Simone**, announced his resignation as president at Hawaii, effective December 31. **Richard W. Trollinger**, vice-president for external affairs at Emory and Henry, named interim president there.

DIRECTORS OF ATHLETICS

Dick Tamburo resigned at Missouri, effective June 30. He came to the institution in 1986 as associate director and was named AD in 1988. Tamburo also served as AD at Arizona State from 1980 to 1985 and Texas Tech from 1978 to 1980, and held posts at Illinois and Kent. **Ray DeFrancesco** announced plans to retire this spring at Southern Connecticut State. He has been AD since November 1974.

ASSOCIATE DIRECTOR OF ATHLETICS

Rick Greenspan appointed senior associate AD at Miami (Florida). He worked at California for nine years, serving most recently as acting AD.

ASSISTANT DIRECTORS OF ATHLETICS

Randy Voight and **Lowry Wear** appointed for men's athletics at Drexel.

COACHES

Baseball—**Loren Hibbs**, longtime assistant at Wichita State, hired at North Carolina-Charlotte, effective June 1. He will replace **Gary Robinson**, who resigned in November to become a scout for the San Francisco Giants.

Men's basketball—**Steve Yoder** resigned at Wisconsin, effective April 1. In 10 years, Yoder's Badger teams had posted a 127-160 record through February 25. Northern Colorado announced it will not renew the contract of **Ron Brillhart**. **Dan Smith** resigned at Brockport State to take another position in the athletics department. **Bill Bove** was named as his replacement. **James Dickey**, in his first year at Texas Tech, received a new four-year contract.

Women's basketball—**Marcia Muroto** selected at Cal State Los Angeles. **A. Don Vroon** announced he will step down as basketball coach at Calvin at the end of the season, but will continue to serve as men's tennis coach. He took over the program in 1986 and led the team to a Michigan Intercollegiate Athletic Association title in 1988. Vroon coached the school's men's basketball team from 1966 to 1970 and from 1977 to 1984. Northern Colorado announced it will not renew the contract of **Janet Schafer**. **Sandy Sikes** resigned at Greensboro after two seasons. She compiled a record of 33-19. **Loretta Marlow** resigned at Morehead State.

Men's and women's cross country—**C. Joseph Stefanowicz** retired at Swarthmore after 23 years as coach of the men's program. His squads amassed a record of 167-70, claimed three Middle Atlantic States Collegiate Athletic Conference championships, enjoyed 11 consecutive winning seasons and suffered just one sub-.500 year during his tenure. **Mike Owens** named men's and women's coach at Mars Hill. He will continue to serve as controller of the college.

Football—**Gordy Combs** hired at Towson State to replace **Phil Albert**, who resigned. Combs will be entering his 20th season this fall with the Tiger staff. He spent the last nine years as assistant head coach. Albert joined the Towson State staff in 1969 as an assistant and became head coach in 1971. He compiled a record of 117-91-3.

James Ward granted a one-year appointment at Buffalo after serving last season as offensive coordinator. He succeeds **Sam Sanders**, who resigned in January due to health problems. **Chris Collier** appointed at Juniata after serving as the team's defensive coordinator since 1989. He takes over for **Brad Small**, who was coach for three years. **Brian Carlson** selected at Kean.

Football assistants—**Bret Ingalls** elevated from offensive line coach to offensive coordinator at San Diego State. **Greg McMackin**, **Ron Harris** and



Cal State Los Angeles named **Marcia Muroto** to basketball post

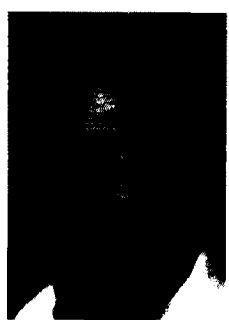

Rich Olson joined football staff at **Miami (Florida)**



Wilmington (Ohio) picked **Steve Spirk** for men's soccer

Dennis Murphy hired at Navy. McMackin will serve as defensive coordinator and Harris as defensive backs coach, and Murphy will handle the defensive line. **Darrell Hazel** named running backs coach at Pennsylvania.

Jim Hueber and **Tom McMahon** joined the staff at Wisconsin, which also announced the promotion of **Brad Childress** from running backs coach to offensive coordinator. Hueber spent eight seasons at Minnesota as assistant head coach, offensive line coach, running backs coach and, most recently, offensive coordinator. McMahon has been defensive backs coach at Arizona State since 1989.

Sherman Smith, who played with the Seattle Seahawks, appointed tight ends coach at Illinois. He spent the past two seasons tutoring running backs at Miami (Ohio). **Rick Byas** joined the staff at Illinois State as defensive backs coach. He played cornerback for the Atlanta Falcons from 1974 to 1981. He joins Illinois State after serving as an assistant at Wayne State (Michigan) since 1989.

Rick Whitt selected as defensive coordinator and secondary coach at Presbyterian. He joins the staff from North Carolina State, where he served as a graduate assistant coach last year. **Ron Lee** named at Idaho. **Mike Culver** hired at Juniata as offensive coordinator. He has been receivers and quarterbacks coach at Juniata for three seasons. **Bobby Proctor** dismissed at Oklahoma, where he coached defensive backs. He has coached for 37 years at six institutions.

Ernie Purnsley named at Catawba. **Scott Woolf**, quarterbacks and wide receivers coach at Ohio for the past two seasons, resigned to pursue a career in private business. **Randy Stewart** joined the staff at Nevada as defensive backs coach. He spent the last five seasons in that capacity at Cal Poly San Luis Obispo.

Andre Powell, who coached last season at Army, hired as running backs coach at Virginia Military. He succeeds **Craig Johnson**, who left for Northwestern in January. **Dan Hawkins** appointed at Sonoma State as defensive coordinator, replacing **Gary Patterson**. Hawkins has been the offensive coordinator at College of the Siskiyous for the past four years and previously was linebackers coach at UC Davis.

Rich Olson named to the staff at Miami (Florida) as wide receivers and quarterbacks coach, replacing **Bob Bratkowski**, who joined the Seattle Seahawks as wide receivers coach. Olson spent nine years at Fresno State, serving most recently as offensive coordinator. In other moves at Miami (Florida), **Ed Oregon** was promoted to defensive line coach and **Randy Shannon** was named as Oregon's assistant.

Art Valero elevated to assistant head coach at Idaho, where he has been offensive line coach. **Lonnie Drinks** appointed running backs coach at Pace. **Don Riley** named offensive line coach at Kentucky.

Men's ice hockey—**Steve Cedorchuk** selected at Boston College. He had been an assistant for the team for 17 years, the last four as associate head coach. Cedorchuk will replace **Len Ceglarski**, who is retiring at the end of the season.

Women's soccer—**Steve Spirk** named at Wilmington (Ohio). He has been an assistant with the men's team at the college and takes over for **Sandy Eisenhunt**, who resigned to pursue other opportunities. **Mary Ann Martinelli** hired at Catawba.

Women's volleyball—**Binny Canales** resigned at UTEP to become coach at Western New Mexico. **Jack Casteel** named at Lehigh. He was coach at Bethlehem (Pennsylvania) Catholic High School, where his teams have compiled a

237-26 record since 1985.

CONFERENCES

The newly formed Pioneer Football League has announced San Diego will join the conference in 1993, ending that institution's 30-year run as an independent. Other members that joined the league earlier are Butler, Dayton, Drake, Evansville and Valparaiso.

ASSOCIATIONS

Richard Howard, vice-president of Sanwa Bank of California, elected 1992 president of the Thrifty Car Rental Holiday Bowl. He has been a member of the Holiday Bowl Committee since 1981.

SPORTS SPONSORSHIP

The baseball program at Hunter has been suspended indefinitely due to lack of minimal practice and playing facilities.

DEATHS

Don Heinrich, a member of the College Football Hall of Fame, died February 29 of cancer at his home in Saratoga, Florida. He was 62. He was an all-American twice at Washington and later coached professional football and worked as a broadcaster. **Marguerite Ross Barnett**, president at Houston, died of cancer February 26 at a hospital in Hawaii. She was 49. Barnett became the eighth president of that institution in 1990 after serving as chancellor at Missouri-St. Louis.

Walter J. Steffan, former football player at Canisius, died February 24 at age 76 after a brief illness. He played tackle for the Golden Griffins, graduating in 1938. Steffan operated an automobile agency from 1955 to 1965. **Bob Commings**, former football player and head coach at Iowa, died of cancer February 20 in Canton, Ohio. He was 59. Commings coached at Iowa from 1974 to 1978 and had a record of 18-37. He was a guard for Iowa when it won the Big Ten Conference title in 1956. For the past 12 years, he coached at Glen Oak High School in Canton, where he had a 76-44-1 record.

CORRECTION

Due to an editing error, the Record section of the February 19 issue of The NCAA News erroneously reported that **Richard Ripley** had resigned as marketing and promotions director at Old Dominion. Ripley, who has been named to a three-year term on the national board of directors of the United States Association for Blind Athletes, retains his position at the school.

DIRECTORY CHANGES

Active Delaware State College: **Tommy Lee Frederick** (F), Chair, Department of Health, Physical Education and Recreation—302/739-5265; Longwood College: **Emily H. Harsh** (SWA), Assistant Director of Athletics 804/395-7842, new zip code is 23909; University of Maine: **Michael A. Ploszek** (AD); Methodist College: **Trevor G. N. Morris** (F), Instructor of Political Science—919/630-7078; University of Minnesota, Twin Cities: **McKinley Boston Jr.** (AD); Nicholls State University: **Change to District 6**; University of North Carolina, Charlotte: **Kim Green** (SWA), Assistant Director of Athletics—704/547-4955; North Central College: **Howard Mueller** (F), Professor of Religious Studies 708/420-3487; College of Notre Dame (California): **Name change** Virginia Babel (AD); University of Rhode Island: **Tom Dougan** (Interim AD); Southwest Missouri State University: **Russ Keeling** (CEO); Southwest Texas State University: **Richard Hannan** (AD).

Conference Liberty Football Conference: Address correction Brookville, New York 11548.

Presidents' Athletic Conference: Executive Director: **Carlyle Haaland**, President. Mailing address: Thiel College, 75 College Avenue, Greenville, Pennsylvania 16125 412/589-2100.

South Atlantic Conference: Zip code—28217.

Affiliated Southern Independent Collegiate Officials Association, Inc.: New address 2202 DeMel Avenue, Louisville, Kentucky 40214.

POLLS

Division I Baseball

The Collegiate Baseball top 30 NCAA Division I baseball teams through March 2, with records in parentheses and points:

1. Wichita St. (7-0)	496
2. Florida (14-2)	495
3. Miami (Fla.) (9-3)	490
4. Texas (13-2)	486
5. Florida St. (11-3)	484
6. Cal St. Fullerton (10-4)	480
7. Stanford (13-6)	479
8. Oklahoma St. (8-1)	475
9. Louisiana St. (9-2)	469
10. Mississippi St. (1-2)	467
11. Hawaii (10-5)	463
12. South Ala. (9-1)	459
13. North Caro. St. (12-0)	451
14. Arizona St. (11-5)	450
15. Pepperdine (10-5)	449
16. Creighton (6-2)	447
17. Long Beach St. (9-6)	446
18. Clemson (8-0)	443
19. Georgia Tech (13-1)	440
20. Notre Dame (4-0)	438
21. Southwestern La. (8-1)	435
22. Georgia (7-1)	432
23. UCI A (13-4)	429
24. Arizona (14-8)	428
25. Texas A&M (12-5)	426
26. South Caro. (8-2)	421
27. Tennessee (7-0)	418
28. Alabama (8-0)	417
29. Chapman (12-5)	412
30. Indiana St. (2-0)	411

Division II Baseball

The Collegiate Baseball top 25 NCAA Division II baseball teams through March 2, with records in parentheses and points:

1. Fla. Southern (13-1)	480
2. Armstrong St. (9-2)	462
3. UC Riverside (10-7)	446
4. Jacksonville St. (7-1)	434
5. Tampa (7-5)	414
6. S.C.-Aiken (8-4)	396
7. Cal Poly SLO (10-6)	378
7. Mo. Southern St. (3-5)	378
9. Eckerd (8-3)	348
10. Longwood (6-2)	334
11. Columbus (4-2)	312
12. Adelphi (0-0)	304
13. SIU-Edwardsville (0-0)	284
14. Shippensburg (2-1)	258
15. West Ga. (5-2)	236
16. Valdosta St. (6-2)	224
17. Cal St. Dom. Hills (5-7-1)	222
18. South Dak. St. (0-0)	204
19. Sacred Heart (0-0)	200
20. St. Joseph's (Ind.) (0-0)	146
21. North Ala. (4-4)	140
21. Slippery Rock (0-0)	140
23. New Haven (0-0)	120
24. Lewis (0-1)	114
25. Cameron (6-2)	86

Division II Men's Basketball

The top 20 NCAA Division II men's basketball teams through February 24, with records in parentheses and points:

1. Calif. (Pa.) (25-1)	160
2. Jacksonville St. (24-1)	152
3. Virginia Union (22-3)	144
4. Phila. Textile (21-3)	136
5. Johnson Smith (22-5)	128
6. UC Riverside (22-3)	120
7. Washburn (21-4)	109
8. South Dak. St. (20-4)	99
9. Pace (21-3)	96
10. Bridgeport (19-6)	88
11. Wayne St. (Mich.) (20-5)	79
12. New Hamp. Col. (20-5)	73
13. Mo. Western St. (20-5)	71
14. Ky. Wesleyan (18-6)	49
15. Central Okla. (21-5)	46
16. Troy St. (21-5)	37
17. Cal St. Bakersfield (21-5)	34
18. Southern Colo. (19-6)	24½
19. S.C.-Spartanburg (21-4)	23
20. Delta St. (22-5)	6½

Division II Women's Basketball

The top 20 NCAA Division II women's basketball teams through February 24, with records in parentheses and points:

1. North Dak. St. (22-2)	158
2. Bentley (23-0)	154
3. Portland St. (26-2)	144
4. Delta St. (23-3)	136
5. St. Joseph's (Ind.) (23-1)	127
6. North Dak. (20-4)	118
7. Pitt-Johnstown (22-3)	108
8. Stonehill (21-3)	102
9. Washburn (20-4)	97
10. West Ga. (23-3)	86
11. Clarion (21-2)	82
12. Augustana (S.D.) (22-2)	73
13. West Tex. St. (19-5)	63
14. St. Augustine's (21-1)	53
15. Cal Poly Pomona (21-5)	50
16. Northern Ky. (18-6)	45
17. Edinboro (20-5)	28
18. UC Davis (21-2)	15
19. South Dak. St. (17-7)	11
20. Pittsburg St. (18-7)	10

Division III Men's Basketball

The top 20 NCAA Division III men's basketball teams through February 25, with records:

1. Calvin	24-1
2. Salisbury St.	24-1
3. UC San Diego	22-4

4. Rochester	24-1
5. Scranton	24-1
6. Wooster	23-2
7. Babson	22-3
8. Maryville (Tenn.)	22-3
9. Jersey City St.	22-3
10. Wis.-Platteville	23-3
11. Frank & Marsh	22-3
12. Hope	21-4
13. Wittenberg	21-4
14. Colby	19-2
15. Salem St.	22-3
16. Otterbein	22-3
17. Buffalo St.	21-3
18. Ill.-Wesleyan	19-5
19. Hampden-Sydney	20-5
20. Colorado Col.	21-4
20. Hunter	24-4
20. St. John Fisher	21-4

Division III Women's Basketball

The top 20 NCAA Division III women's basketball teams through February 24, with records in parentheses and points:

1. St. Thomas (Minn.) (24-0)	160
2. Capital (24-1)	152
3. Southern Me. (23-2)	144
4. Moravian (24-1)	136
5. Maryville (Tenn.) (22-3)	128
6. Wartburg (19-3)	120
7. Wis.-Eau Claire (21-4)	112
8. Washington (Mo.) (20-4)	104
9. Alma (19-3)	96
10. Cortland St. (21-3)	88
11. Roanoke (20-3)	80
12. St. Benedict (20-4)	72
13. Eastern Conn. St. (20-4)	64
14. Albany (N.Y.) (20-3)	56
15. Ohio Wesleyan (20-1)	48
16. Muskingum (19-6)	40
17. Scranton (21-3)	32
18. Wis.-Oshkosh (18-5)	23
19. Carnegie Mellon (18-4)	15
20. Western Conn. St. (20-3)	5

Division I Men's Golf

The Wilson top 25 NCAA Division I men's golf teams as listed by the Golf Coaches Association of America through February 26:

1. Arizona	2. Arizona State	3. Oklahoma State	4. Nevada-Las Vegas	5. Georgia Tech	6. Arkansas	7. Texas	8. Auburn	9. Brigham Young	10. Florida	11. Clemson	12. New Mexico	13. North Carolina	14. Texas Christian	15. Stanford	16. Fresno State	17. Wake Forest	18. Georgia	19. Alabama	20. Oklahoma	21. Kent	22. Nevada	23. Southwestern Louisiana	24. Florida State	25. Southern California
------------	------------------	-------------------	---------------------	-----------------	-------------	----------	-----------	------------------	-------------	-------------	----------------	--------------------	---------------------	--------------	------------------	-----------------	-------------	-------------	--------------	----------	------------	----------------------------	-------------------	-------------------------

Men's Gymnastics

The top 20 NCAA men's gymnastics teams, based on the average of the teams' two highest scores (including at least one away meet) through February 24, as listed by the National Association of Collegiate Gymnastics Coaches (Men):

1. Nebraska	283.80
2. Ohio St.	283.40
3. Stanford	282.15
4. Brigham Young	281.67
5. Penn St.	280.95
6. Michigan St.	280.27
7. Minnesota	280.07
8. Oklahoma	279.05
9. Temple	278.87
10. Iowa	277.95
11. New Mexico	277.52
12. Syracuse	277.20
13. UCLA	275.82
14. Illinois	275.37
15. Arizona St.	275.17
16. Michigan	272.62
17. Kent	272.30
18. California	270.92
19. Ill.-Chicago	270.55
20. UC Santa Barb.	270.45

Women's Gymnastics

The top 20 NCAA women's gymnastics teams as listed by the National Association of Collegiate Gymnastics Coaches (Women), based on the teams' regional qualifying averages through February 25:

1. Utah	195.12
2. Georgia	194.65
3. Oregon St.	192.61
4. Alabama	192.42
5. Arizona St.	191.56
6. Florida	191.55
7. Arizona	190.82
8. Penn St.	190.41
9. UCLA	190.20
10. Brigham Young	190.16
11. Utah St.	189.74
12. Towson St.	189.36
13. California	189.25
14. Auburn	189.04
15. Missouri	189.04
16. West Va.	188.70
17. Michigan	188.55
18. Stanford	188.49
19. Boise St.	187.87
20. Oklahoma	187.86

Division I Men's Ice Hockey

The top 15 NCAA Division I men's ice hockey teams through March 1, with records in parentheses and points:

1. Maine (26-3-2)	60
2. Minnesota (28-8)	55
3. Michigan (27-7-3)	53
4. Michigan St. (18-9-7)	48
5. Boston U. (21-7-4)	44
6. Lake Superior St. (19-9-4)	40
7. Wisconsin (19-11-2)	35
8. Northern Mich. (20-13-3)	32
9. New Hampshire (20-11-2)	29

See Record, page 21



California State University, Fullerton, photo

Multitalented

California State University, Fullerton, softball player Heidi Robertson sings the national anthem before a recent men's basketball game at the school. Robertson, a freshman outfielder for the Titans, has sung the anthem at several men's and women's basketball games this season.

The Market

Readers of The NCAA News are invited to use The Market to locate candidates for positions open at their institutions, to advertise open dates in their playing schedules or for other appropriate purposes.

Rates are 55 cents per word for general classified advertising (agate type) and \$27 per column inch for display classified advertising. Orders and copy are due by noon five days prior to the date of publication for general classified space and by noon seven days prior to the date of publication for display classified advertising. Orders and copy will be accepted by mail, fax or telephone.

For more information or to place an ad, call Susan Boyts at 913/339-1906 or write NCAA Publishing, 6201 College Boulevard, Overland Park, Kansas 66211-2422, Attention: The Market.

Positions Available

Assistant A.D.

Ithaca College, Assistant Director Of Intercollegiate Athletics. The assistant director is responsible for assisting in the administration of a comprehensive (24 sport) intercollegiate program. Primary duties include the coordination of all athletic events, support services, equipment inventory control, facilities scheduling, management of concessions, contractual services (including officiating), and travel arrangements. Qualifications include a strong commitment to NCAA Division III philosophy statement, demonstrated experience and achievement in sports administration, and facilities and staff management; and knowledge of NCAA rules and procedures. Master's degree and at least four years' experience in intercollegiate athletics administration are preferred. Participation as a college student athlete highly desirable. Appointment date: July 1, 1992, or as soon thereafter as possible. Send resume and three letters of recommendation to: Search Chair, Assistant Director of Intercollegiate Athletics, c/o Provost's Office, Job Hall, Ithaca College, Ithaca, New York 14850. Applications received by March 20th will be given preference. Ithaca College is an Equal Opportunity/Affirmative Action Employer. Women and minorities are encouraged to apply.

Intercollegiate Athletics—Assistant Director pending funding of position. To serve as Senior Women's Administrator and as representative of the Director. To assist Director with student athlete eligibility according to NCAA and conference rules, coordinate personnel recruitment, supervise management of women's home events, coordinate substance abuse programs, and serve as liaison with campus offices of Admissions, Housing and Financial Aid. Bachelor's degree and two to three years of experience in administration of university or conference programs and demonstrated ability to relate effectively to students, staff and general public required. Master's degree in administration preferred. Send letter of application, resume, and names, addresses and telephone numbers of three references to: Dr. Judith Davidson, Director, Intercollegiate Athletics, Central Connecticut State University, New Britain, CT 06050-4010. Review of candidates will begin on April 2, 1992. CCSU is an AA/EO Employer. Women, minorities, the handicapped and veterans are encouraged to apply.

Academic Adviser

Academic Advisor To Student Athletes. Ap

positions are now being accepted for the position of Counselor/Advisor to Student Athletes in the Office of Undergraduate Studies at the University of Central Florida (Position #42420). This position will report to the Director of Academic Advising. Duties include advising student athletes on academic progress and procedures, coordinating registration activities, developing and teaching workshops/seminars in orientation to the university experience and career exploration. The position will work closely with members of the university coaching staff. Preferred Qualifications: Master's degree in appropriate area of specialization from an accredited college or university and two years' directly related professional employment in academic advising/counseling or teaching with experience in motivating and relating to students from diverse backgrounds. Salary is competitive. Send letter of application, vita and names of three references to: Chair, Search Committee, Office of Undergraduate Studies, University of Central Florida, Orlando, FL 32816-0125. Applications must be postmarked no later than March 26, 1992. Equal Opportunity/Affirmative Action Employer. As an agency of the State of Florida, UCF makes all applications available for public inspection.

Administrative

Graduate Assistant—The University of Tennessee Women's Department is seeking applicants for a graduate assistant position in the area of administration and compliance. Interested individuals should plan a two-year commitment to complete a master's degree in the area of their choice. Responsibilities include game administration, promotions, compliance and overall administrative duties. This is a 10-month appointment with a tuition fee waiver and stipend included. Please send resume to: Dr. Ann Hancock, Associate Athletic Director, 207 Thompson-Boling Arena, 1600 Stadium Drive, Knoxville, TN 37996. Application deadline is May 1, 1992.

Athletics Trainer

Hargrave Military Academy is seeking a full time certified athletic trainer beginning August 1, 1992. Work would be with postgraduate and high school athletics. Contact: Rick Cline, Athletics Director, Hargrave Military Academy, Chatham, Virginia 24531, 804/432-2481.

Doctoral Teaching Associate/Assistant Athletic Trainer. Three year appointment beginning July 1992 with primary responsibilities in athletic training curricula and clinical instruction while earning a PhD. Qualifications: 1. Master's degree 2. NATA certified Athletic Trainer 3. Licensed Physical Therapist preferred but not required. 4. Graduate of NATA approved undergraduate or graduate curriculum preferred but not required. 5. Minimum of one (1) year of full-time athletic training experience. 6. Demonstrated ability to teach in undergraduate and graduate athletic training curricula. 7. Strong computer background. Responsibilities: 1. Teaching Associate in Athletic Training. 2. Participate in the clinical education of undergraduate student athletic trainers enrolled in a curriculum program. 3. Assist with the athletic training needs of all men's and women's intercollegiate sports, including specific sport(s) assignments. 4. Other duties as assigned by the Head Athletic Trainer. Compensation: 1. Full tuition fee waiver. 2. Minimum of a \$7,000 stipend. Appointment: Renewable 10% month appointment beginning July 15, 1992. Application Procedure: Letter of application, current curriculum vita, three letters of reference, and undergraduate and graduate transcripts. The deadline for applications is April 1, 1992, or until position is filled. Application material should be directed to: Charles "Skip" Vosler, MA, ATC, Head Athletic Trainer/Program Director, Convocation Center, Ohio University, Athens, OH 45701, 614/593-1169.

Assistant Athletic Trainer/Clinical Instructor: Otterbein College (Division III liberal arts college). Ten-month administrative staff position. Assist with athletic training services for intercollegiate athletes and athletic training educational internship program for student athletic trainers. Master's in related field, experience supervising student trainers, NATA certification and Ohio licensure (or eligibility) required. Send letter of application, resume, three current letters of reference and transcript to: Dr. Ralph L. Pearson, Vice President for Academic Affairs, Otterbein College, Westerville, OH 43081. Review of applications to begin March 31, 1992. AA/EOE.

Assistant Athletic Trainer: Kansas State University invites applicants for an athletic trainer whose primary responsibility is coverage of women's basketball and coordination of athletic training coverage of other sports served out of one of three campus athletic training facilities. NATA certification required. Master's degree and two to three years of experience at university level preferred. Salary commensurate with experience and qualifications. Submit resume until April 25 to: Todd Tonselli, Head Athletic Trainer, Kansas State University, 2201 Kimball Avenue, Manhattan, KS 66502. KSU is committed to a policy of nondiscrimination on the basis of race, sex, national origin, handicap, religion, age, sexual orientation or other non-merit reasons, all as required by applicable laws and regulations.

Development

Associate Director of Development for Athletics. This position reports directly to the Executive Director of the Kent State University Foundation and University Development and has a direct relationship with the Director of Intercollegiate Athletics. This person will plan, direct, and manage the athletic fund-raising programs including the cultivation and solicitation of contributions in support of all athletic programs, from alumni, friends, corporations and foundations, based on priorities established by the Director of Intercollegiate Athletics in conjunction with the Executive Director of the Kent State University Foundation and University Development. Also serve as the Executive Director of the Blue and Gold Club, the official fund-raising organization for intercollegiate athletics. Candidates should possess appropriate degrees, have progressively more responsible fund-raising experience in higher education, preferably in intercollegiate athletics, and have demonstrated success in securing major gifts from individuals, corporations and foundations. This position requires strong communication and interpersonal skills with substantial experience in both writing and presenting proposals. Kent State University is the third largest state university system in Ohio, located in Kent, Ohio, 35 miles south-east of Cleveland. Total enrollment is approximately 33,000 students with programs ranging from associate degrees in seven

regional campuses to baccalaureate, master's and doctoral degrees on the Kent campus. The University participates in a consortium with area universities to form the Northeastern Ohio Universities College of Medicine. Blossom Music Center, summer home of the Cleveland Orchestra and the University's summer programs in art, music and theater, is only 15 miles from the Kent campus. Kent State University is the home of the Glenn H. Brown Liquid Crystal Institute, the only facility in the nation devoted to the study of the liquid crystal industry, and the world renowned Shannon Rodgers and Jerry Silverman School of Fashion Design and Merchandising and Museum. Salary will be commensurate with experience with an excellent fringe benefits package. Submit letter of application with current resume and three letters of reference by March 27, 1992, to: Charles L. Salomon, Executive Director, Kent State University Foundation & University Development, P.O. Box 5190, Kent State University, Kent, OH 44242. Equal Opportunity/Affirmative Action Employer.

Associate AD Development & Marketing (Job #15), plans and implements sales and marketing program for 10 sport NCAA Division II program. Responsible for promotion, special events, advertising, sponsorship sales, with an emphasis on increasing financial support and program awareness. Coordinates home game management. Minimum Qualifications: Bachelor's degree in related field preferred. Three years of college athletic administration required in the above areas of responsibility. Excellent written and oral communication skills required. Experience with Macintosh computer and desktop publishing highly desirable. Salary: \$2,403.28/mo. Fulltime, on-year temporary position. Additional temporary appointments dependent on performance and available funding. Application Procedure/Deadline: Applicants are invited to submit a letter of application, resume, and at least three references to: Personnel Office, Student and Business Services Building, Suite 143, Humboldt State University, Arcata, CA 95521. Applications must be postmarked no later than March 23, 1992. EOE/AA/Title IX Employer.

Marketing

Director of Marketing. Responsibilities: Under the direct supervision of the Director of Athletics, responsible for developing and implementing a plan to generate attendance & revenues for intercollegiate athletics. Advertising and sponsorship sales, special events, ticket sales, promotional programs and licensing are some of the means to be used to these ends. Design, implement & supervise a promotional and marketing program for the Athletics Dept. Manage a budget. Coordinate duties of a student staff and clerical personnel. Coordinate athletic promotions and public relations in a unified effort toward the same goals and objectives. Responsible for radio & television advertising sales, game program advertising and revenue continuity. Responsible for executing all game day promotions and other special events. Performs other duties as assigned by the Director of Intercollegiate Athletics. Qualifications: Minimum of bachelor's degree with master's degree preferred. Successful background in marketing, sales and organization. Ability to work, communicate and develop rapport with students, alumni, faculty, administration and general public. Minimum of five years' proven experience in the marketing world (prefer athletic experience). Salary: Commensurate with background and experience. Term Of Appointment: 12 month position. Application Deadline: March 20, 1992. Please forward letter of application, professional resume, and three letters of reference to: Mr. Paul Armodio, Director of Athletics, 104 Dix Stadium, Kent State University, Kent, Ohio 44242. Kent State is an Equal Opportunity Employer.

Basketball

Head Men's Basketball Coach/P.E. Instructor position opening. Request position description from: Trinity Christian College, Mr. David

Record

Continued from page 20

10. St. Lawrence (19-8-1).....	21
11. Harvard (14-6-6).....	19
12. Providence (20-12-2).....	17
13. Western Mich. (16-10-6).....	10
14. Clarkson (19-8-1).....	9
15. Alas. Anchorage (19-7-1).....	8

Division III Men's Ice Hockey

The top 10 NCAA Division III men's ice hockey teams through March 1, with records in parentheses and points:

1. Wis.-Stevens Point (23-5-4).....	40
2. Plattsburgh St. (25-2-2).....	36
3. Wis.-Superior (20-6-1).....	30
3. Middlebury (20-4).....	30
5. Mankato St. (17-12-3).....	24
6. Elmira (20-7).....	20
7. Salem St. (16-7).....	16
8. St. Thomas (Minn.) (19-9-2).....	11
9. Babson (16-4-3).....	10
10. Bemidji St. (15-9-5).....	4

Men's Volleyball

The Tachikara top 20 NCAA men's volleyball

teams as selected by the American Volleyball Coaches' Association through February 23, with records in parentheses and points:

1. Long Beach St. (14-0).....	280
2. Stanford (9-2).....	264
3. Pepperdine (14-1).....	254
4. Cal St. Northridge (6-5).....	234
5. UCLA (5-4).....	217
6. Southern Cal (6-4).....	200
7. Rutgers-Newark (17-5).....	193
8. IU-PU-Ft. Wayne (12-5).....	191
9. Hawaii (6-6).....	165
10. Brigham Young (5-4).....	160
11. Penn St. (6-7).....	137
12. George Mason (6-5).....	122
13. UC Santa Barb. (4-8).....	121
14. Ohio St. (8-7).....	95
15. San Diego St. (4-12).....	88
16. UC Irvine (2-6).....	71
17. Loyola (Cal.) (2-14).....	42
18. Ball St. (2-5).....	36
19. Princeton (7-4).....	25
20. Navy (3-5).....	23

Facilities

Nebraska-Kearney dedicates training facility

The University of Nebraska at Kearney held a dedication ceremony in December for its Dr. L. R. Smith Athletic Training Room in the school's Health and Sports Center.

Smith, a founding member of the Athletic Associates Board of Directors, helped start the sports medicine branch at Nebraska-Kearney, where he has volunteered his services to athletics programs for more than 30 years.

L. Ribbens, Athletic Director, 6601 West College Drive, Palos Heights, IL 60463, 708/597-3000 ext. 426. Appointment begins 8/16/92.

Head Men's Basketball Coach/Instructor. Teach classes assigned by the Division Dean which may include weekend and/or evening programs. Provide the organization, direction, and administration of the basketball program, and assume responsibility for planning and directing a summer basketball league for community college and high-school players. Provide academic advising; develop an off-season conditioning and strength program; organize and administer all home games; develop curriculum, MA in PE, or equivalent. Two years' previous basketball coaching experience. \$30,684.80-\$51,395.90 annually plus benefits. Applications and complete job description may be obtained from: Employment Services, Foothill De Anza Community College District, 12345 El Monte Road, Los Altos Hills, CA 94022. A resume or vita may not be substituted for a complete application. Open until filled with first review date of 3/20/92. Announcement #92054 AA/EOE.

College Men's Basketball Coach/Community Relations Coordinator. Full-time administrative position. Responsibilities include: coach and recruit men's basketball program; promote and coordinate community relations for athletic department activities. Qualifications: Master's degree preferred with coaching experience at the collegiate level preferred; understanding and commitment to Catholic Franciscan values. Review of candidates begins March 5 and will continue until position is filled. Send letter of application, resume, and three references to: Marsha Momoi Pehl, Director of Personnel, Viterbo College, 815 South Ninth Street, La Crosse, WI 54601, 4797 AA/EOE.

Basketball—Men's Head Coach. To lead and administer a competitive Division I basketball program in accordance with NCAA and University guidelines. Qualifications: Bachelor's degree required; master's degree preferred; successful coaching experience at collegiate level; demonstrated ability and commitment to work within University and NCAA guidelines; ability to communicate verbally and in writing. Salary: Commensurate with experience and qualifications; excellent benefits. Starting Date: As soon as possible after closing. Send letter of application, resume, and listing of professional references to the Southern Utah University Personnel Department, 351 West Center, AD 304D, Cedar City, UT 84720. Applications will be reviewed beginning March 23, 1992, until position is filled. An Equal Opportunity/Affirmative Action Employer.

Athletics: Western Illinois University seeks Head Women's Basketball Coach. Full-time non-tenure position, 12-month appointment; master's degree preferred. Successful coaching experience required (a minimum of three years' experience and collegiate level preferred). Proven success in area of personal relations skills in dealing with female student-athletes, peers, administrative personnel and constituents of the community. Must possess a strong personal commitment to development of basketball and athletics within the academic setting and the philosophy of the institution. Closing date for applications is March 20, 1992. Send letter of application, resume and three recent letters of recommendation to: Dr. Helen Smiley, Director of Athletics for Operations, 234 Western Hall, Western Illinois University, Macomb, IL 61455, AA/EOE.

Head Coach Women's Basketball/Asst. Professor Learning Resources Athletic Academic Success Program. Coordinate all phases of women's basketball program including scheduling, equipment inventory, recruitment, budgeting, game preparation, off-season work. Currently affiliated with Northern Sun Conference and NAIA. Will teach study skills course and coordinate Academic Success program including advising, monitoring, information workshops and liaison to academic support services for student athletes. Master's degree, experience as a head basketball coach or assistant coach at the postsecondary level, experience in academic advising, academic assistance or academic skills teaching required. Experience in developing or coordinating athletic academic success programs.

See The Market, page 22

Southwestern University

AT GEORGETOWN, TEXAS

HEAD WOMEN'S BASKETBALL COACH: Southwestern University is seeking candidates for the women's basketball head coaching position to begin on a negotiable date. A master's degree is preferred but not required. Evidence of successful coaching experience and previous affiliation and endorsement of the NCAA Division III philosophy are required. Additional duties include teaching and the coaching of an additional sport. Salary and terms of appointment are commensurate with level of education and prior career experience.

Southwestern University is a selective undergraduate institution committed to broad based liberal arts and sciences education. Affiliated with the United Methodist Church, Southwestern enrolls 1,200 students and has a history of stable enrollment. The Southwestern endowment of more than \$136 million ranks among the national leaders in endowment per student. The University has a strong commitment to faculty support, with faculty salaries above the 90th percentile for IIB institutions, and an endowment in excess of \$1 million for faculty development. The University is located in Georgetown, Texas, 28 miles north of Austin, the state capital and site of The University of Texas.

Applicants should submit a letter of application, resume and three letters of reference to: Women's Basketball Search Committee, Southwestern University, P.O. Box 770, Georgetown, Texas 78622-0770 (Fax no. 512-863-5788). Review of applications will begin immediately. Applications will be accepted until the position is filled. Women and minority candidates are encouraged to apply. Southwestern University is an Affirmative Action Equal Opportunity Employer.

The Market

Continued from page 21

highly desirable. Letter of application, resume, transcript, four letters of reference addressing each responsibility to: Director of Personnel, Southwest State Univ., Marshall, MN 56258. Ph 507/537-6208 by March 15, 1992. SSU is an Equal Opportunity Educator and Employer and encourages applications from women and persons of color.

Head Coach of Men's Basketball and Instructor/Assistant Professor. Serve as the head coach of the Men's Intercollegiate Basketball program and be responsible for all phases of the program including the organization of practices and games; supervision of personnel, recruitment of student athletes, and administrative duties (budget, scheduling, and public relations). Teach physical education major and/or skill courses. Serve in an additional coaching position during the fall or spring sports seasons. A master's degree is required and prior successful intercollegiate coaching and playing experience is preferred. Evidence of the ability to be an effective recruiter, to teach, and to relate well to students and colleagues. Must support the philosophy of the North Coast Athletic Conference and NCAA Division III athletics in the liberal arts setting. Salary is commensurate with experience and qualifications. The position is a full-time, nonrenewable appointment with the initial contract for two years. Send letter of application, resume, transcripts, and the names of three references to: Larry Scheiderer, Director of Athletics, Physical Education and Recreation, Denison University, Granville, OH 43023. Consideration will begin on April 3, 1992, and continue until position is filled. Denison University is an Affirmative Action/Equal Opportunity Employer.

Basketball—Assistant Men's Basketball Coach/Physical Education Faculty. Assistant men's basketball coach and possible additional coaching assignment. Teaching emphasis in health/wellness courses, psychology/sociology of sport plus other appropriate courses as assigned. Experience in fitness/wellness laboratory preferred. Men's basketball coach experience required. Master's degree required, doctorate preferred in HPF with specialization in wellness or health education. Tenure-track or four-year renewable contract depending on degree of teaching responsibility. Send all inquiries and resumes by April 1, 1992, to: Professor Gale Daugherty, Athletic Director, Department of Health, Physical Education, and Sports Studies, Ohio Northern University, Ada, Ohio 45810. Search will remain open until a suitable candidate can be identified. AA/EOE.

Assistant Coach, Men's Basketball. Bloomsburg University invites applications for the full-time 12-month position of Men's Assistant Basketball Coach. Beginning June 15, 1992. Master's degree preferred, plus background as an intercollegiate player and coach with recruiting experience in the Eastern States Region. Writing and interpersonal skills a necessity. Responsibilities include: coaching, recruiting, scouting and public relations activities. Salary commensurate with qualifications and experience. Application deadline: April 10, 1992. Send letter of application, resume, official transcript, and three letters of recommendation to: Charles Chronister, Nelson Field House, Bloomsburg University, Bloomsburg, PA 17815. Bloomsburg University is committed to Affirmative Action and Equal Opportunity. Persons of color, women, and other protected class members are urged to pursue educational and employment opportunities at Bloomsburg University.

Field Hockey

Women's Field Hockey, Assistant Coach. Colgate University, an NCAA Division I, Patriot League conference member, invites applications for a part-time assistant coaching position in women's field hockey. Past playing and/or coaching experience is required, preferably at the collegiate level. Responsibilities will include assisting the head coach in all phases of the program, especially in the areas of coaching and recruiting. Dual sport qualifications will be considered (in lacrosse). Incentives include one tuition free course per semester. Financial aid based on need and merit is available for students who are accepted into Colgate's graduate degree program. Review of completed applications will begin on March 23, 1992, and continue until the position is filled. Colgate is an AA/EOE. Minorities are encouraged to apply. Please submit a letter of application, resume and a list of three references with current addresses and phone numbers to: Janet Little, Assistant Coach Search, Colgate University, 13 Oak Drive, Hamilton, NY 12068. (Fax No. 315/824-0042).

Football

Assistant Football Coach—Experience in football coaching and recruiting at an NCAA

MIDLAND LUTHERAN COLLEGE

**Head Volleyball/
Head Softball/
PED Instructor
Asst. Football/
Asst. Track/
Assistant to the
Athletic Director**

BA considered, MA in physical education preferred; prior coaching experience, compatibility with the mission of the small, church-related, liberal arts college and a willingness to emphasize academics as well as athletics required.

Application materials by March 20 to
Academic Dean
MLC
9th and Clarkson
Fremont, NE 68025

An AA/EO Employer. Minorities and women are encouraged to apply.

institution is preferred. Bachelor's degree required. Varied duties in coaching and recruiting as defined by the head football coach with particular emphasis on coaching the defensive secondary. Salary competitive. Review of applications will begin Tuesday, February 25, 1992. Applications will be accepted until position is filled. Send letter of application, including resume and references to: Jersey Jermier, Associate Director of Athletics, University of Northern Iowa, Upper NW (JN) Dome, Cedar Falls, IA 50613. The University of Northern Iowa is an Equal Opportunity Educator and Employer with a comprehensive plan for Affirmative Action. The University of Iowa is seeking an assistant football coach. The duties will involve assisting in coaching the offensive line and recruiting coordinator. The coach will be responsible primarily for offensive line positions. Previous coaching experience at the university level is preferred, and a bachelor's degree is necessary. Salary is commensurate with experience. Send letter of application and resume by March 10 to: Hayden Fry, Head Football Coach, The University of Iowa Intercollegiate Athletics, Iowa City, IA 52242. The University of Iowa is an Equal Opportunity/Affirmative Action Employer, and women and minorities are encouraged to apply.

Assistant Football Coach—Two Positions Available. Starting Date: March 27, 1992. Nature Of Work: Coaching responsibilities on the varsity level. Evaluating and recruiting prospective student athletes. Qualifications: Bachelor's degree required. Two years of coaching experience on the collegiate level. Thorough knowledge of offensive and defensive play and recruiting experience required. Salary: Dependent upon experience and qualifications. Application: Send resume and letter of application to: Chris Ault, Director of Athletics, Head Football Coach, Lawlor Annex, Mail Stop 232, University of Nevada, Reno, Nevada 89557. Closing Date: March 20, 1992. The University of Nevada is an Equal Opportunity/Affirmative Action Employer and does not discriminate on the basis of sex, creed, or race in any program or activity and encourages the employment of women and minority groups. The University of Nevada employs only U.S. citizens and aliens lawfully authorized to work in the United States.

Rice University, Assistant Football Coach. Position: Running Backs and Special Teams Coach. Qualifications: Bachelor's degree required. Division I-A coaching experience. Ability to communicate well with young people. Experience in the "Ericksen 1 Back Pro System." Experience coaching long snappers and special teams. Proficient in IBM JVC, CCS Sports evaluation system at the Division I-A level. Must have knowledge and commitment to compliance with all NCAA rules and regulations. Knowledge of SWC rules and regulations preferred. Salary: Salary is to be commensurate with qualifications and experience. Applications: Persons interested in this position should submit a letter of application with a current resume to: Fred Goldsmith, Head Football Coach, Rice University, P.O. Box 1892, Houston, Texas 77251. Closing Date: March 12, 1992. Rice University is an Affirmative Action/Equal Opportunity Employer.

Assistant Football Coach: Kansas State University requests applications for this full-time position. Responsibilities will involve coaching, recruiting and administrative duties as assigned by the head coach. Candidates must possess a bachelor's degree along with college coaching experience. Submit a resume and three references by March 18 to:

Bill Snyder, Head Football Coach, Kansas State University, 2201 Kimball Avenue, Manhattan, KS 66502. Application materials will be reviewed until the position is filled. KSU is committed to a policy of nondiscrimination on the basis of race, sex, national origin, handicap, religion, age, sexual orientation or other non-merit reasons, all as required by applicable laws and regulations.

Assistant Football Coach. Western Michigan University is seeking an individual to fill the position of Assistant Football Coach. This is a full-time, 12-month appointment. Major responsibilities include practice and game planning, player skill development, student athlete maintenance, scouting, recruitment of student athletes and use of video editing units and sport analysis computer system. The coaching and administration of the football program must be done within NCAA and MAC rules. Qualifications: (1) Bachelor's degree required (master's preferred). (2) Three years of successful collegiate coaching experience. (3) Proven success at coaching on the college level. (4) Working knowledge of NCAA rules and regulations. The deadline for receipt of applications is March 16, 1992. Applicants should send a letter of application and a resume to: Al Molde, Head Football Coach, Room 102, West Hall, Western Michigan University, Kalamazoo, MI 49008. Western Michigan University is an Affirmative Action/Equal Opportunity Employer.

Play Football in Germany. Wanted—Football players for USA All-Star team to play in Germany during the period August 3-16, 1992, for Coach Sam Rutigliano, former Cleveland Browns coach and present coach of Liberty University. Contact Athletic Enterprises for details—6941 Antigua Place, Sarasota, FL 34231. Ph 813/924-5623. Fax 813/925-3579.

Lacrosse

Women's Lacrosse, Assistant Coach. Colgate University, an NCAA Division I, Patriot League conference member, invites applications for a part-time assistant coaching position in women's lacrosse. Past playing and/or coaching experience is required, preferably at the collegiate level. Responsibilities will include assisting the head coach in all phases of the program, especially in the areas of coaching and recruiting. Dual sport qualifications will be considered (in field hockey, soccer, volleyball). Incentives include one tuition free course per semester. Financial aid based on need and merit is available for students who are accepted into Colgate's graduate degree program. Review of completed applications will begin on March 23, 1992, and continue until the position is filled. Colgate is an AA/EOE. Minorities are encouraged to apply. Please submit a letter of application, resume and a list of three references with current addresses and phone numbers to: Janet Little, Assistant Coach Search, Colgate University, 13 Oak Drive, Hamilton, NY 12068. (Fax No. 315/824-0042).

Soccer

Women's Soccer Coach. Oregon State University seeks all qualified candidates for the position of head women's soccer coach. Duties: Organization and coaching of a NCAA Division I women's soccer program with other responsibilities in recruiting, scheduling, travel and fund raising, all in accordance with

NCAA regulations. Strong commitment to the academic success of the student athlete. Other duties required: Bachelor's degree required. Previous experience with intercollegiate team preferred. Nine-month, full-time position with salary commensurate with experience. Application deadline: March 20, 1992. Send resume and references to: Mike Corwin, Assistant Athletic Director, OSU Athletic Department, 105 Gill Coliseum, Corvallis, OR 97331. OSU is an Affirmative Action/Equal Opportunity Employer and has a policy of being responsive to the needs of dual-career couples.

Head Women's Soccer/Lacrosse Coach. Randolph-Macon Woman's College, an NCAA Division III institution and a member of the Old Dominion Athletic Conference. Date of appointment: August 17, 1992. Qualifications: Master's degree with teaching and coaching experience. Salary commensurate with qualifications and experience. Duties: Coaching, recruiting and teaching activity classes. Please send a letter of application, resume and three letters of recommendation to: Jo Todd, Chair, Department of Physical Education, Randolph-Macon Woman's College, Lynchburg, VA 24503. Equal Opportunity Employer.

Women's Soccer, Assistant Coach. Colgate University, an NCAA Division I, Patriot League conference member, invites applications for a part-time assistant coaching position in women's soccer. Past playing and/or coaching experience is required, preferably at the collegiate level. Responsibilities will include assisting the head coach in all phases of the program, especially in the areas of coaching and recruiting. Dual sport qualifications will be considered (in lacrosse). Incentives include one tuition free course per semester. Financial aid based on need and merit is available for students who are accepted into Colgate's graduate degree program. Review of completed applications will begin on March 23, 1992, and continue until the position is filled. Colgate is an AA/EOE. Minorities are encouraged to apply. Please submit a letter of application, resume and a list of three references with current addresses and phone numbers to: Janet Little, Assistant Coach Search, Colgate University, 13 Oak Drive, Hamilton, NY 12068. (Fax No. 315/824-0042).

Part-Time Head Women's Soccer Coach. Wheaton College seeks candidates for this part-time renewable administrative appointment, available mid-to-late August 1992. Responsible for planning and directing the recruitment, conditioning, training and performance of athletic team members as well as intercollegiate competition. Develop/manage sport budget. Applicants must have demonstrated the ability to coach soccer successfully, preferably at the college level. Apply by March 31, 1992, to: Barbara Burgo, Human Resources, Wheaton College, Norton, MA 02766. For further information please contact: Chad Yowell, Executive Director of Athletics, Wheaton College, Norton, MA 02766. Wheaton College is an Equal Opportunity/Affirmative Action Employer. Minorities are encouraged to apply.

Tennis

Head Men's & Women's Tennis Coach: Uni-

versity of Redlands. Nine month, nonrenewable, full-time faculty position in the Department of Physical Education & Athletics. Responsibilities: 1) organize, manage and direct the total tennis program for men & women with one part-time associate head coach and two part-time assistants; 2) teach in the core curriculum of the minor in Physical Education and a selected number of activity classes; 3) coach a second sport, preferably basketball. Qualifications: The successful candidate will possess a minimum of three years of coaching experience at the college or university level; have a thorough knowledge and understanding of NCAA Division III athletics; demonstrated competence as a teacher of physical education; and the ability to recruit and motivate student athletes in a private, liberal arts academic setting. Master's degree required (P.E. preferred). Starting date: September 1, 1992. Please forward letter of interest, professional resume, and a list of references to: Greg Warzecka, Director of Athletics, University of Redlands, P.O. Box 3080, Redlands, CA 92373-0999. Only legitimate two-sport coaches will be considered. The search committee will begin deliberations on March 13 and the position will remain open until filled. University of Redlands is a member of NCAA Division III and the Southern California Intercollegiate Athletic Conference. University of Redlands is an Equal Opportunity Employer and encourages applications from women and minority candidates.

Track & Field

Smith College, Head Women's Track and Cross Country Coach. Full-time, academic year appointment beginning August 1992. Responsible for organization, administration and coaching of the cross country, indoor and outdoor track programs including supervision of a graduate assistant and recruiting student athletes; additional assignments include teaching performance or theory courses in Exercise and Sports Studies and/or administrative duties. Qualifications: Bachelor's degree and three years coaching experience required. Preferred qualifications include master's degree, physical education degree and/or teaching experience, coaching experience with female athletes in a collegiate setting. Candidates must demonstrate commitment to coaching and recruiting at a Division III women's college with highly selective academic standards. Application: Contact Dr. Linda C. Hackett, Director of Athletics, for further information. Send letter of application, resume and three letters of reference by March 20 to: Smith College, Human Resources, 30 Belmont Ave., Northampton, MA 01063. Affirmative Action/Equal Opportunity Institution. Minorities and women are encouraged to apply.

Men's and Women's Track and Cross Country Coach ("Head Coach" classification). Full-time academic year appointment. Intercollegiate Athletics Department. Salary range: \$50,532-\$60,960 (commensurate with qualifications and experience). Duties include working with all facets of both the Men's and Women's Track & Field and Cross Country programs. Undergraduate degree required. Master's degree preferred. Commitment to academics and knowledge of NCAA rules

necessary; successful head coach experience with both genders required. Experience at the Division I level strongly preferred. Strong record of successful recruiting experience required. Apply to: Dr. Kendrick Walker, Athletic Director, California Polytechnic State University, San Luis Obispo, CA 93407. Starting date: September 1, 1992, deadline for receipt of applications: March 31, 1992. Cal Poly is strongly committed to achieving excellence through cultural diversity. The university actively encourages applications and nominations of women, persons of color, and members of other underrepresented groups. AA/EOE.

Volleyball

University of Alaska Anchorage. Athletic Department is now accepting applications for Assistant Women's Volleyball Coach. This is a part-time position from August 3, 1992, to December 4, 1992. Salary Range: \$5,000 with benefits (medical, dental and pension plans) and a tuition waiver for six credit hours per semester) OR \$6,000 with Social Security and Workers' Comp. A bachelor's degree is required. Secondary or postsecondary coaching experience essential; college experience preferred. Knowledge of NCAA rules and volleyball statistics necessary. Demonstrated ability to fund raise and recruit student athletes. Experience with camps, clinics and tournaments. A complete job description can be obtained from the UAA Personnel Services Office located at 3890 University Lake Drive, Anchorage, AK 99508, 907/786-4608. Send a letter of application, comprehensive resume and three letters of recommendation to: UAA Personnel Services. Review of applicants will begin March 12, 1992, and continue until the position is filled. UAA is an AA/EO Employer and Educational Institution. Must be eligible for employment under the Immigration Reform and Control Act of 1986.

Women's Volleyball. Queens College is seeking to hire a Head Women's Volleyball Coach. This is a part-time position. Applicant must have a thorough knowledge of and commitment to compliance with all NCAA regula-

See The Market, page 23



ATHLETIC DIRECTOR

Weber State University invites applications and nominations for Athletic Director. Position reports to Associate Vice President of Academic Affairs and has total administrative responsibility for the development, management and operation of all athletic programs. Bachelor's degree required; master's degree preferred. Minimum of five years of responsible management experience.

Selection criteria based on demonstrated potential in the following:

- External relations including community support, fund-raising, promotions/marketing, ability to work with diverse people and groups, and capacity to work with institutional support personnel.

- Academic achievement including an appropriate philosophy of blending academics and athletics, and support for standards leading to academic success and increased graduation rates

- Administrative skills encompassing management style, communication ability, financial management, supervision, delegation and decision-making/problem solving.

- Commitment to compliance with institutional policies, conference and NCAA regulations, and Title IX objectives.

- Vision and potential in dealing with the role of athletics within the institution's mission, social issues impacted by athletics, and support for multicultural diversity.

Salary is negotiable and the position is immediately available.

Submit a letter of application addressing selection criteria, current resume, a one-page philosophy statement, names, addresses and current daytime telephone numbers of three references to:

**Athletic Director
Search Committee
Weber State University
Ogden, Utah 84408-1016**

Application deadline is March 16.

Weber State University, serving over 14,500 students both on and off campus is a four-year institution offering primarily undergraduate degrees. Weber State is located in Ogden, 30 miles north of Salt Lake City at the foot of the Wasatch Mountains. Ogden is part of a metropolitan area of one-million, rich in cultural and year-round recreational opportunities. The University is a member of the Big Sky Conference and competes at NCAA Division I-AA level, including seven sports in each of the women's and men's programs.

WSU is an AA/EOE



ASST. ATHLETIC DIRECTOR FOR MEDIA RELATIONS & MARKETING

Will enhance and strengthen college's image regionally and nationally through the marketing and promotion of overall athletic program. Will also actively participate in development and fundraising efforts. Involves varying hours, travel, night and weekend work. Bachelor's degree required. Minimum of five years experience and demonstrated success in college sports publicity preferred, with related sports media experience desirable. Excellent oral, written and interpersonal skills essential. Send resume, letter of application, and salary expectations by March 27, 1992 to Curt Blake, Director of Athletics, RIDER COLLEGE, 2083 Lawrenceville Road, Lawrenceville, NJ 08648-3099.

Rider College is an AA/EO employer. Women and minorities are strongly encouraged to apply.

WELLESLEY COLLEGE

**Department of Athletics
and Physical Education
- Position Opening -**

**HEAD COACH OF WOMEN'S SOCCER/FITNESS
AND CONDITIONING INSTRUCTOR**
(Part-time, seven-month position,
beginning August 24, 1992)

Responsibilities: Organization, administration and coaching of the soccer program, including supervising assistant coach and recruiting student athletes; teaching fitness and conditioning classes within the required PE program; supervising fitness/conditioning room during athletic team hours.

Qualifications: Position requires a master's degree or equivalent experience, demonstrated successful coaching experience, and ability to conduct fitness/conditioning activities within the PE, Recreation and Athletic Programs. Candidates must also demonstrate their commitment to coaching and recruiting at a Division III women's college with highly selective academic standards.

Applications: Send letter of application, resume and three letters of recommendation by March 9, 1992, to:

**Louise O'Neal
Chair/Director of Athletics
Sports Center
Wellesley College
Wellesley, MA 02181**

Wellesley College is an
Equal Opportunity/Affirmative Action Employer.

UNIVERSITY of LOUISVILLE

ATHLETIC ASSOCIATION, INC. ASSISTANT COACH - DEFENSIVE LINE

ASSISTANT FOOTBALL COACH: The University of Louisville invites applications and nominations for the position of Assistant Coach Defensive Line. The Assistant Coach will be responsible for (1) supervision, management and coaching of student athletes; (2) the recruiting and evaluation of prospective student athletes and (3) other duties and responsibilities assigned by the Coordinator of the Defense or Head Coach of Football.

QUALIFICATIONS: Bachelor's degree required, experience at the NCAA Division I college level preferred. Full consideration provided to applications received by no later than March 11, 1992; however, applications will be accepted until the position is filled. Submit a letter of application, resume and three letters of references (with names, addresses and telephone numbers) to Howard Schnellenberger, Head Football Coach, Football Complex (K.F.E.C.), University of Louisville, Louisville, Kentucky 40292; (502) 588-6325/Fax #588-8767. The salary is commensurate with the experience and qualifications; the position is available immediately.

The University of Louisville, Athletic Association, Inc., encourages women and minorities to apply and is an Equal Opportunity/Affirmative Action Employer.

The Market

Continued from page 22

tions. He/she will be responsible for recruiting quality student-athletes. Qualifications: Bachelor's degree and prior coaching experience required. Salary: Commensurate with qualifications and experience. Application deadline: March 31, 1992. Send letter of application, resume and three letters of reference to: Dr. Richard Watan, Director of Athletics, Queens College, 65-30 Kissena Boulevard, Flushing, N.Y. 11367. Queens College is an Equal Opportunity/Affirmative Action Employer.

Women's Volleyball, Assistant Coach. Colgate University, an NCAA Division I, Patriot League conference member, invites applications for a part-time assistant coaching position in women's volleyball. Past playing and/or coaching experience is required, preferably at the collegiate level. Responsibilities will include assisting the head coach in all phases of the program, especially in the areas of coaching and recruiting. Dual sport qualifications will be considered (in lacrosse). Incentives include one tuition-free course per semester. Financial aid based on need and merit is available for students who are accepted into Colgate's graduate degree program. Review of completed applications will begin on March 23, 1992, and continue until the position is filled. Colgate is an AA/EEO. Minorities are encouraged to apply. Please submit a letter of application, resume and a list of three references with current addresses and phone numbers to: Janet Little, Assistant Coach Search, Colgate University, 13 Oak Drive, Hamilton, NY 13346. (Fax No. 315/824-0042).

Graduate Assistant

Graduate Assistants—Norwich University is

seeking qualified applicants for various graduate assistantships (athletics, athletic training, intramurals). Qualifications: Admission into the HPER Graduate Program, strong athletic background and organizational skills. Request applications from: Joan Mussmacher, Chair, HPER Department, Norwich University, Northfield, Vermont 05663, 802/485-2235. Application deadline is March 29, 1992.

Frostburg State University has Assistantships for qualified individuals wishing to pursue an M.Ed. in Health and Physical Education or an M.S. in Human Performance. Assistant positions available in teaching, research, Wellness Center, athletic training, and intramurals. Awards include tuition waiver and stipend. Application deadline: April 15, 1992. Contact: Dr. Harold Cordts, Chair, Department of HPER, Frostburg State University, Frostburg, MD 21532-1099.

Texas Woman's University—Graduate Assistants. Intercollegiate Athletics has three graduate assistantships available for 1992-93. One each to assist the head coach of basketball, gymnastics and volleyball. The stipend is \$5,150. In-state tuition must be paid, but the additional cost for an out-of-state student is waived. Review of credentials is beginning and will continue until positions are filled. Submit resume and three letters of recommendation to: Jo Kuhn, Director of Athletics, Texas Woman's University, P.O. Box 22133, Denton, TX 76204. Texas Woman's University is an Equal Opportunity/Affirmative Action Employer.

Volleyball Graduate Assistantship at West Virginia University starting in fall 1992. GA will work in all facets of the program and receive tuition and fees plus stipend. Prefer someone with coaching experience. Contact: Dr. Veronica Hammersmith, Volleyball Coach, 287 Coliseum, West Virginia University, Morgantown, WV 26505.

Miscellaneous

Camp Canadensis—Boy's and girl's camp in the Pocono Mts. of Pennsylvania is hiring for

summer season 6/22 thru 8/19. All sports, tennis, climbing walls, pools, lake, etc. Call 1-800/832-8228.

1992-1993 Internship In Collegiate Sports Management. Qualifications: (1) Bachelor's degree (2) A master's degree—Candidate needing internship to fulfill graduation requirements. General Responsibilities: Assisting the professional staff in the coordination of all phases of operation of the Maggs Physical Activities Center. Specific responsibilities may include assisting in: (1) scheduling student employees, (2) scheduling the facility for various practices and activities, (3) facility supervision, (4) assist in administration of athletic events, (5) supervision of special events, (6) inventory, (7) program evaluation and other duties as assigned, (8) computer usage and newsletter and other duties as assigned. Appointment: nine-month internship beginning September 1, 1992. Stipend: \$8,000. The University, Salisbury State University stands as a nationally accredited four-year multipurpose liberal arts university offering 34 distinct undergraduate and graduate degree programs in a friendly atmosphere that encourages close relationships between faculty and student. The campus is located on U.S. Route 13 at the southern edge of Salisbury, which has a metropolitan population of 50,000 and lies 32 miles west of Ocean City, Maryland, 115 miles southeast of Baltimore and Washington, 125 miles south of Philadelphia and 125 miles north of Norfolk, Virginia. Salisbury State University is an Equal Opportunity/Affirmative Action Employer. Qualified women, minorities and the disabled are encouraged to apply. Application Procedure: Send a letter of interest, resume, and two letters of recommendation to: Dr. Thomas P. Stichter, Facilities Coordinator, Maggs Physical Activities Center, Salisbury State University, Salisbury, MD 21801.

College Volleyball And Softball Coach/Physical Education Coordinator. Permanent, 10-month position. Responsibilities include: coach and recruit women's volleyball and softball pro-

gram; coordinate physical education program and coaching certification program. Qualifications: Master's degree in Physical Education, minimum three years' teaching PE, college coaching experience preferred. Start date: August 1, 1992. Send letter of application, salary requirements, resume and three references to: Viterbo College, Marsha Mornoi Pichl, Director of Personnel, 815 S. 9th Street, La Crosse, WI 54601-4796. AA/EEO. **Leading Private City Club** seeks individual to manage Sports Club facility. This facility includes indoor and outdoor tennis courts, single and double squash courts, paddle courts, swimming pool and exercise room. The facility also includes full year round food and beverage service. Candidates should have a knowledge of racquet sports and possess managerial skills. Ability to promote current summer racquet program and provide innovative ideas for new programs. This position is full-time with an attractive salary, incentive bonus and benefits. This position is available immediately. Please send resumes no later than April 15, 1992, to: General Manager, 421 East Avenue, Rochester, New York 14607. Equal Opportunity/Affirmative Action Employer.

Earn A Master's Degree in Sport Science in two five-week summer sessions plus a mentorship. Scholarships and other financial aid available. Contact: The United States Sports Academy, Department of Student Services, One Academy Drive, Daphne, Alabama 36526, 1/800-223-2668. An Affirmative Action Institution. SACS Accredited.

Open Dates

Football: William Paterson College (NCAA Division III) seeks an opponent for Sept. 5, 1992, or Sept. 12, 1992. Interested in Home Game. Two-year or more contract is negotiable. Contact Arthur Eason at 201/595-2356.

Men's Basketball: Gannon University, Erie, PA. Due to cancellation, need one team for Thanksgiving vacation tournament 1992. Good guarantee. Also seeking home and away games or away tournament for 1992-93. Contact: Bud Elwell, 814/871-7415.

Women's Dutch Country Classic Basketball Tournament needs two teams—a Div. II and a Div. III—a separate tournament at one site November 20-21, 1992. Call Millersville University in Pennsylvania, 717/872-3402.

Blackburn College Football, NCAA Division III seeks a home game on Oct. 31 or Nov. 7 of 1992. Two-year contract a possibility. Please contact Don Flowers, Head Football Coach, at 217/854-3231, ext. 202.

SUNY Cortland, NY (NCAA III) is seeking one team to fill its women's basketball tip off tournament Nov. 20 & 21, 1992. Please contact Julie Oja 607/753-4963 or Dee Bogard 607/753-4930. A guarantee is available.

Men's Soccer: Alfred University, Alfred, N.Y. is seeking one Division III team for the 7th Annual Bryan Karl Soccer Festival to be held Sept. 5 & 6, 1992. Contact Kan Hassler, Head Men's Soccer Coach, at 607/871-2193.

West Chester Football: NCAA Div. II, 1993 Date: Sept. 18. Contact: Dr. Ryder, 215/436-3317.

Division III Men's & Women's Basketball: Nassau, the Bahamas, pick the tournament that fits your schedule best: Nassau Sunshine Shootout, December 19-24, 1992, or the Great Bahamas Goombay Shootout, January 1-8, 1993. Contact: Sport Tours International, Inc., 6944 N. Port Washington Road, Milwaukee, WI 53217, or call 414/228-7337.

Division II Men's & Women's Basketball: Nassau, the Bahamas, Thanksgiving 1992.

November 25-29; play intersectional, counting games in tournament with DII's only. Contact: Sport Tours International, Inc., 6944 N. Port Washington Road, Milwaukee, WI 53217, or call 414/228-7337.

Division III Women's Volleyball: Nassau, the Bahamas, August 25-September 1, 1992; play intersectional, counting games and/or games against Bahamian Club teams. Contact: Sport Tours International, Inc., 6944 N. Port Washington Road, Milwaukee, WI 53217, or call 414/228-7337.

Women's Basketball: NCAA Division I team needed December 11 & 12, 1992, for the Days Inn/Phoenix Classic Tournament at UW-Green Bay. Banquet, gifts, guarantee \$2,000. Contact Linda Olson, 414/465-2145.

Women's Basketball, Division I—The University of Nebraska-Lincoln is seeking one Division I team to compete in our CableVision Classic, December 11-12, 1992. Guarantees, Coaches/Players gifts, banquet, MVP, all-Tournament selection. Please contact Deb McClurg, 402/472-6462.

Women's Basketball: Oklahoma State needs one team for post Xmas tournament December 28 and 29, 1992. Guarantee or return game negotiable. Contact Jack Easley at 405/744-7500.

Women's Basketball: Purdue Holiday Classic Tournament. We need one team for our post final exam Pre-Christmas Classic. Tentative dates are Dec. 21 & 22, 1992. Excellent gifts and banquet. Hotel and guarantee are negotiable. Call Tom Collen: 317/494-1781.

Football: Mercyhurst College, Erie, PA, is seeking Division III opponent for home game on Saturday, September 12, 1992. Please contact: Coach Jim Chapman, Mercyhurst College, Erie, PA 16546 or Phone 814/824-2244.

University of Northern Colorado

- Head Men's Basketball Coach -

The University of Northern Colorado (UNC) is an NCAA Division II member and competes in the North Central Intercollegiate Athletic Conference. The head coach reports directly to the Director of Athletics with the position being a 12-month, full-time position.

Qualifications: Master's degree; five years of successful basketball coaching experience with a minimum of three years being at the college level; knowledge of NCAA rules and regulations; effective written and oral communication skills; commitment to high academic standards for student-athletes.

Responsibilities: Conducting a program within the rules, guidelines and principles of the university, conference and the NCAA; managing and developing a successful Division II men's basketball program; budget control, recruiting quality student-athletes; public relations with alumni and community; season ticket sales; monitoring the academic progress of the student-athletes.

Salary: Commensurate with qualifications and experience.

Starting Date: April 1, 1992, or as soon as possible.

Application Procedure: Applicants must send a cover letter describing experiences that reflect the qualifications and responsibilities, a current resume, and at least three letters of recommendation that specifically address the candidate's qualification and experience for the position. Application deadline is March 23, 1992; however, materials received after the deadline may be considered if an acceptable candidate has not been identified. Please direct application to:

Chair, Head Men's Basketball Coach
University of Northern Colorado
Butler Hancock Hall
Greeley, CO 80639

AA/EO Statement

University of California at Berkeley

Director of the Athletic Student Center

The University of California at Berkeley is seeking an individual to provide leadership for its Athletic Study Center. The Center promotes and enhances the academic skills of the 900 students at Berkeley who participate in intercollegiate athletic sports. Reporting to the Dean of Educational Development, the Director oversees the Center's programs and manages its resources (eight full time staff, 70 student tutors and a budget of \$450,000).

QUALIFICATIONS: Demonstrated management skills; experience in planning, implementing and evaluating instructional or student service programs; familiarity with the issues facing student athletes and an understanding of the role of athletics on a major university campus; demonstrated commitment to student development and retention in a diversified environment. Preference will be given to candidates who have administered comparable academic assistance programs for student athletes and have advanced training in a relevant academic field.

SALARY: Between \$50,200 and \$62,800 (mid-point of range).

APPLICATIONS: Applicants should submit a resume, a cover letter stating qualifications and the names of three references to:

Marilyn Morissette
Campus Personnel Office
207 University Hall
University of California
Berkeley, CA 94720
Job # 02 112-11 (Q)
Closing date: March 20, 1992

The University of California at Berkeley is an Affirmative Action, Equal Opportunity Employer.

University of Northern Colorado

- Head Women's Basketball Coach -

The University of Northern Colorado (UNC) is an NCAA Division II member and competes in the North Central Intercollegiate Athletic Conference. The head coach reports directly to the Director of Athletics with the position being a 12-month, full-time position.

Qualifications: Master's degree; five years of successful basketball coaching experience with a minimum of three years being at the college level; knowledge of NCAA rules and regulations; effective written and oral communication skills; commitment to high academic standards for student-athletes.

Responsibilities: Conducting a program within the rules, guidelines and principles of the university, conference and the NCAA; managing and developing a successful Division II women's basketball program; budget control, recruiting quality student-athletes; public relations with alumni and community; season ticket sales; monitoring the academic progress of the student-athletes.

Salary: Commensurate with qualifications and experience.

Starting Date: April 1, 1992, or as soon as possible.

Application Procedure: Applicants must send a cover letter describing experiences that reflect the qualifications and responsibilities, a current resume, and at least three letters of recommendation that specifically address the candidate's qualification and experience for the position. Application deadline is March 23, 1992; however, materials received after the deadline may be considered if an acceptable candidate has not been identified. Please direct application to:

Chair, Head Women's Basketball Coach
University of Northern Colorado
Butler Hancock Hall
Greeley, CO 80639

AA/EO Statement



PHYSICAL EDUCATION FACULTY/ WOMEN'S SPORTS

The U.S. Coast Guard Academy in New London, CT invites applications for a non-tenured professional faculty position of Physical Education Faculty and Coach (Women's Sports). The position will begin in August 1992. The successful candidate will teach Physiology of Fitness, instruct in the aquatics program, and serve as head coach of the women's basketball team. The Academy is an ABET-accredited undergraduate institution and a NCAA Division III college.

Applicants should possess a Master's degree or exceptional equivalent training in physical education or a related field or anticipate completing requirements for the degree prior to the date of hiring. College level teaching and intercollegiate coaching experience is preferred. Salary will be commensurate with qualifications.

Submit vitae and names, addresses, and telephone numbers of three references to: U.S. Coast Guard Academy (pc), Civilian Personnel Office (#5-92PN), 15 Mohegan Ave., New London, CT 06320-4195. Applications must be postmarked by April 15, 1992. This is a Federal Civil Service position and U.S. citizenship is required. Minority and women candidates are encouraged to apply.

UNITED STATES COAST GUARD ACADEMY

Equal Opportunity/Affirmative Action Employer

Equipment Manager

Boston College is seeking an Equipment Manager to be responsible for 32 Varsity sports. Duties include bidding; ordering; checking and receiving, storing and maintaining equipment, uniforms and supplies; maintaining inventory control and records; and assisting with annual budget preparation. Additional responsibilities include supervising and scheduling assistants, preparing all athletic supplies and equipment for use in practice and games, and other duties as assigned by the Athletic Director.

At least five years' Equipment Manager experience with Division I program is preferred. Candidates must have knowledge and compliance of equipment safety rules and regulations, as well as the ability to use a computer for inventory control and records. College graduate with emphasis on Physical Education/ Athletics Management preferred.

Application deadline: **March 20, 1992.** To apply, send two copies of both a cover letter and a resume to: **Richard Jefferson, Director of Employee Relations, Boston College, Department of Human Resources, More Hall 315, Chestnut Hill, MA 02167.**

Boston College is an Equal Opportunity/Affirmative Action Employer.

BOSTON COLLEGE

A Jesuit University

HEAD BASKETBALL COACHES

(Men's and Women's)

Marietta College is accepting applications for two separate coaching positions: **Head Coach for Men's Basketball** and **Head Coach for Women's Basketball**. Marietta College is a Division III institution and member of the Ohio Athletic Conference. Job responsibilities include the organization and supervision of a high quality intercollegiate basketball program within NCAA, OAC, and Marietta College guidelines and philosophies. The candidate must demonstrate knowledge of the game, recruiting abilities and a dedication to the total development of the student athlete. Additional responsibilities are in the areas of intramurals and fitness. A Bachelor's degree is required for these positions, and a Master's degree is preferred. Coaching experience is also required.

Interested applicants should send a cover letter, resume and three letters of reference to: Debora Lazorik, Athletic Director, Marietta College, Marietta OH 45750



Marietta College

Chartered in 1835

Applications will be accepted until the positions are filled.

Marietta College is an affirmative action and equal opportunity educator and employer.

Freshman cross country athlete learned on world's toughest course

Southern Methodist University cross country student-athlete **Ben Mesfen** probably has logged more miles than any of the competitors he faced last fall, and not just on closely cropped turf or a well-designed course through a park.

Many of Mesfen's miles came in the scorched, war-torn deserts of Eritrea, a province of Ethiopia along the Red Sea.

For years, Eritrea has been at war with Ethiopia seeking its independence. Mesfen and his family and a host of other families risked going to prison and even worse—losing their lives—by fleeing their homeland. On foot.

Mesfen, then 5 years old, and the rest of the refugees reached the safety of the Sudan some three months and 500 miles later. After living four years in the Sudan, Mesfen and his family came to the United States through the sponsorship of a United Methodist Church in Roseburg, Oregon.

In 1988, the Mesfen family moved from Oregon to Los Angeles, California, where Mesfen established himself as one of the premier distance runners in the state. His mile time of 4 minutes, 13.04 seconds as a high-school junior ranked among the best in California. He chose to attend Southern Methodist because "the people are very nice and the small school atmosphere is right for me."

During his freshman campaign last fall, Mesfen consistently ran No. 1 or 2 on the team and was the top true freshman at the District 6 cross country championships.

Athlete filling pages of record book

Sandy Buddelmeyer is not only rewriting the women's basketball record book at Capital University, she is dismantling it—page-by-page. Through February 21, she held 14 school records and four Ohio Ath-

Briefly in the News

letic Conference marks.

Buddelmeyer, just a junior, is the Crusaders' all-time best scorer and rebounder. During her three years at Capital, the team has compiled a record of 67-12. They were 22-1 this season and ranked No. 2 in women's Division III through February 24.

Buddelmeyer draws praise from her coach as a player who's looking beyond individual accolades.

"She could score 30 points a game and still be a very unselfish player who looks to get her teammates involved," Capital coach **Dixie Jeffers** said. "She often leads the fast break and gives up the ball when she could score uncontested."

Players add international spice

Mercer University basketball player **Andrea Congreaves** and Drake University's **Aleksandar Surla** have brought an overseas touch to their teams.

Congreaves was born in London and didn't grow up seeing much of the game. In fact, she didn't start playing until she reached the 10th grade, when she joined a club team because her high school didn't offer the sport.

Now, five years later, the junior has become the most prolific scorer in both men's and women's Division I this season. She is averaging 33.7 points after 26 games.

Mercer coach **Lea Henry**, who was a member of three Women's Final Four teams at the University of Tennessee, Knoxville, said Congreaves' talents are bona fide.

"She's as good as anybody I've

ever played with or against," Henry told The Atlanta Journal-Constitution.

Surla, a freshman point guard, attended high school in Yugoslavia with a little-known tennis player by the name of **Monica Seles**, now the world's No. 1-ranked woman in that sport. After making the decision to leave his native country to study in the United States, Surla found a place to play at Drake.

"I was in touch with a scout who recruits people from Europe for the pros, but he knows lots of college coaches, too," Surla told The Des Moines Register. "...Drake was one of the schools that still had a scholarship available and needed a point guard."

He had seen only limited action this season playing behind the team's starting point guard, but got the call to start in six consecutive games through February 8. Through that date, he had compiled game averages of 2.2 points and 3.3 assists—including a six-point, six-rebound and three-assist effort against Iowa State University January 21.

Milestones

Dave Jacobs celebrated his 300th career victory as men's basketball coach at Whittier College when his team defeated California Lutheran University, 80-74, February 15. Jacobs, who also is Whittier's athletics director, is a member of the NCAA Council. ... **Billy Tubbs**, head men's basketball coach at the University of Oklahoma, registered his 400th career victory in the Sooners' 99-83 win over the University of Colorado, Boulder, February 22. ... Illinois College men's basketball coach **Bill Morris** recorded his 300th career victory January 28 when his Blue-boys beat Maryville University of St. Louis, 115-93. He began his career at the school in 1956 and his won-lost record stands at 300-466.



Angelo State University photo

Another trophy

Angelo State University men's basketball coach Ed Messbarger, here holding basketballs commemorating his 300th and 500th coaching victories at the school, collected his 600th career victory when his team defeated Cameron University February 22, 80-76. He became the 20th college coach to reach that milestone. Messbarger has coached for 35 years, including 14 at Angelo State.

Gallaudet University women's basketball coach **Kitty Baldrige** posted her 200th career victory January 30 in an 80-78 overtime decision against York College (Pennsylvania). ... **Joe McEvoy**, swimming coach at Dickinson College for 13 years, recently registered his 150th career victory. Through February 8, his men's and women's teams had combined for a record of 153-73-1. ... University of Scranton men's basketball coach **Robert Bessoir** etched his 400th career victory February 15 when his team defeated Elizabethtown College, 93-81. His record stood at 400-173 after the win.

Marketing meeting to be held in Chicago

The second annual American Marketing Association Sports Marketing Conference will take place May 6-8 at the Chicago Marriott Downtown.

For more information, write the American Marketing Association, 250 South Wacker Drive, Chicago, Illinois 60606, or call the conference registrar at 312/648-0536.

News quiz answers: 1-(b). 2-(c). 3-(b). 4-True. 5-(d). 6-(a). 7-(b). 8-True. 9-(a). 10-False.

Report cards

Fifty-seven University of Georgia female student-athletes—nearly 55 percent of women athletes at the Athens campus—registered a 3.000 grade-point average (4.000 scale) or higher during the fall semester, the school announced. ... The Wayne State College (Nebraska) women's cross country team completed the fall semester with a team grade-point average of 3.400. Sophomore **Jackie Heese** registered a perfect 4.000 last fall. ... Twenty-one student-athletes at the University of Kentucky with the highest GPAs of players in their respective sports were named to the athletics director's honor roll for the fall semester. Nine of the student-athletes achieved a perfect 4.000 average, and 128 student-athletes, including 30 members of the Wildcat football squad, had GPAs of 3.000 or better.

A record 63 student-athletes at Western Carolina University earned 3.000 or better GPAs during the fall semester, including eight who carried perfect 4.000 averages. ... The 11 members of the La Salle University women's basketball team registered an overall grade-point average of 3.240, the highest mark the team has achieved. Two of the team's players, **Lisa Auman** and **Laura Reigstad**, posted perfect 4.000 marks. In addition, the aggregate GPA of all women's athletics teams at the school was 3.240 last fall. ... More than 100 student-athletes at The Citadel have made the athletics director's honor roll, including 49 who also made the institution's dean's list.

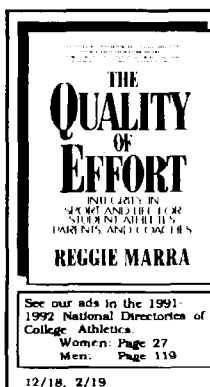

"... Not only a good book, but a valuable one. ... a voice that should be heard."
George Sheehan, M.D., Medical Editor, *Runner's World*, Author, *Running and Being* and *Personal Best*
"The connection that I have always felt lies so strongly between sports and life is apparent throughout this book. ..."
Lisa Toscano, Assistant Athletic Trainer, Instructor in Biology and Phys. Ed., Manhattan College
"While everyone is obsessed with the 'All-American,' Reggie Marra cares about the everyday athlete. ... This book will hit home for anyone who has ever competed in sports."
Mike Breen, Sportscaster, WFAN Radio & Channel 2 Sports, New York
"Reggie Marra touches on all of the important aspects of coaching, parental concerns, and appropriate athletic perspectives. From Pop Warner to the professional ranks, this book is mandatory reading."
Harold Crocker, Head Football Coach, Iona College

To Order: Send \$12.75 (S&H included, NY residents please add sales tax or tax exempt number) to: FROM THE HEART PRESS, P.O. Box 256, WYKAGYL STATION, NEW ROCHELLE NY 10804. Allow 3 weeks for delivery. Satisfaction guaranteed.

"Let's touch bases before meeting."

"There are a lot of hurdles on your career path. I'm one of them."

"Give them the one-two punch: gross revenues then earnings."

"How many at-bats do we get on the new business pitch?"

"Your promotion was a slam dunk."

"I need a quarterback for this project."

Sport Management at Robert Morris College
THE BUSINESS OF SPORT

Master in Business
Administration (M.B.A.)
or
Master in Science (M.S.)

The Sport Management concentration builds on a core of course work in accounting, finance, management science, management information systems, and marketing to provide insight into the application of social, legal, and business theory in sport or recreation organizations.

Internship opportunities are available in professional, collegiate, and amateur sports as well as corporate sports.

Contact: **Dr. Susan Hofacre**
Dept. of Sport Administration
Robert Morris College
Narrows Run Road
Coraopolis, PA 15108-1189
(412) 262-8416

ROBERT MORRIS
COLLEGE



COLLEGE PROSPECTS OF AMERICA

Over 400 Scouts In
45 States, 4 Countries

Providing Accurate Profiles On High School
Athletes In 26 Sports To College Coaches
Nationwide . . . NEVER ANY FEE!

If You Are Not Receiving Them Or Need Athletes,
Call Tracy Jackson On Our Coaches' Hotline:

1-800-235-2762