

# The NCAA News



Official Publication of the National Collegiate Athletic Association

January 29, 1992, Volume 29 Number 5

## Panel stands pat on football rules

By J. Gregory Summers  
The NCAA News Staff

The NCAA Football Rules Committee was content to make only minor adjustments in the rules and concentrate on other ways to improve college football at its annual meeting January 19-21 in Kansas City, Missouri.

"The committee believes that the game is solid—we like what we've got," said committee chair Douglas A. Dickey, director of athletics at the University of Tennessee, Knoxville. "Most coaches and officials feel good about the game right now. There are some details to clean up, but we need to take what we've got and manage it with officials, coaches and players."

"We need to start a major educational effort, a standardization of the way the game is officiated and coached," Dickey said. "There's such a broad range of schools in all divisions involved in the game. By changing the rules a lot, it becomes difficult to get officiating and coaching to be consistent across the country."

Nobody expected the committee to make drastic changes just two

months after the death of longtime secretary-rules editor David M. Nelson, a pioneer in the sport who constantly monitored the balance between offense and defense and was not afraid to make major changes, such as the elimination of the kicking tee in 1989 and the narrowing of the goal posts in 1991. Some committee members came to the annual meeting afraid that the committee would lack direction.

### Received feedback

But this year's lack of action was not the result of uncertainty. The committee received feedback from coaches and officials in all three membership divisions, and it quickly adopted the philosophy that the rules should be left alone for a few years. Communication and coordination could be the group's buzzwords throughout the 1990s.

An example of the committee's philosophy is the way it addressed complaints about holding and illegal use of hands by offensive linemen. Some coaches believe that the rules are not being enforced properly, and officials feel the current rules are difficult to administer.

Rather than change the rule, the

See Panel stands, page 20



Sweilnam & Associates photo

## New members

*Two of the newest members of the NCAA Committee on Women's Athletics, athletics director Paul E. Hartman of Oakland University and Commissioner Patricia Viverito of the Gateway Collegiate Athletic Conference, participated in discussions of gender equity and the Association's planned certification program during a meeting January 23-24 in Kansas City, Missouri. A report on the meeting appears on page 3.*

## Trial date postponed in Nevada

The NCAA's suit against a Nevada law that prevents the Association from proceeding with its rules-enforcement process in that state has been delayed until March 13.

The trial originally had been set to begin February 28.

The Associated Press reported January 24 that members of the Nevada legislative commission have voted simply to file legal briefs rather than have the legislature get involved in a full-fledged defense of the law. Assemblyman Bob Sader abstained from voting, but all other members backed the "friend-of-the-court" strategy.

Sader said he did not think the lawmakers should be involved in the court battle on any level.

Nevada Attorney General Frankie Sue Del Papa had warned the legislature that it would take a financial beating by joining in the case.

The NCAA's lawsuit claims the Nevada law, which requires

See Trial date, page 19

## Norrell led way as woman officer

By David D. Smale  
The NCAA News Staff

If Gwendolyn Norrell were a baseball player, she certainly would be a leadoff hitter. It is the only logical place for a person used to being first.

The first child in her family, she was the first woman officer in the NCAA. When she was elected Division I vice-president in 1983 (the first person to hold that office), she held the position of faculty athletics representative at Michigan State University.

## Where are they now?

She was the first woman to do so in the Big Ten Conference.

"I think Gwen paved the way for women to have expanded opportunities within the NCAA administrative structure," said NCAA President Judith M. Sweet, who, as the first woman president and the first president from a Division III institution, has developed a good definition of "first" on her own. "She did a superb job as Division I vice-president. She set high standards for those of us who have been fortunate enough to take on leadership roles. Further, she provided incentive for me to be as good as she was."

"I owe a debt of gratitude to her for paving the way. I think all women in athletics administration are grateful to her."

### Low-key approach

Norrell's low-key approach doesn't let her bask in the glow of being a trendsetter. She handles praise deftly, like a first baseman snagging a low throw.

"That is very flattering," she said when told of Sweet's remarks. "I certainly appreciate that, but all my life in whatever I have done—at Michigan State or wherever—I hoped to be a role model for women. That's what I always tried to do. To have



*Gwendolyn Norrell during her term as Division I vice-president*

NCAA File

## Gwen Norrell

**Lives in:** East Lansing, Michigan.  
**Occupation:** Professor Emeritus at Michigan State University.  
**Formerly:** Faculty Athletics Representative at Michigan State and first NCAA Division I vice-president.  
**Family:** Single.

Judy say something like that in the position she is in is just wonderful."

Norrell became the Big Ten's first female faculty

See Norrell led, page 19

## Bowl alliance moves forward in agreement

Five Division I-A conferences and the University of Notre Dame have completed an agreement with a group of postseason football bowl games that increases the likelihood of a definitive matchup for the national championship.

Under the agreement, which was reached January 23, the winners of the Big Eight, Southeastern and Southwest Athletic Conferences will remain bound respectively to the Orange, Sugar and Cotton Bowls. The Fiesta Bowl will have no tie-in with any conference.

Opponents in those bowl games will come from among the champions of the Atlantic Coast and Big East Conferences, two at-large teams and Notre Dame. The matchups will be determined according to rankings in the final regular-season Associated Press poll.

If both the first- and second-ranked teams are champions from

the Big Eight, SEC and SWC, those teams would remain bound by their conference's previous bowl contract. Mobil Cotton Bowl executive vice-president Jim Brock said, however, that such a development was not likely and that if the situation arose, the bowl group probably would readress the question at the time.

The Rose Bowl, which features the champions of the Big Ten and Pacific-10 Conferences, is not part of the alliance, so the agreement does not necessarily assure a No. 1 vs. No. 2 game. In fact, one would not have occurred this season since the University of Washington, ranked No. 2 in the AP poll at the end of the regular season, won the Pacific-10 title and therefore was bound to play No. 4-ranked University of Michigan in the Rose Bowl. The University of Miami (Florida) was ranked No. 1 and defeated No. 11-ranked University of Nebraska.

See Bowl alliance, page 19

## In the News

*Forty roll-call votes conducted at the 1992 NCAA Convention in Anaheim are summarized in this issue of The NCAA News. Votes cast by each member institution and conference are reported in the summary, which begins on page 11.*

<b>Legislative Assistance</b>	2
<b>Notre Dame accident</b>	2
<b>Minority issues</b>	3
<b>Comment</b>	4
<b>Drug-testing protocol</b>	5
<b>Basketball stats</b>	7
<b>NCAA Record</b>	21
<b>The Market</b>	21
<b>Briefly</b>	24

## SEC bans tobacco in baseball

The Southeastern Conference has announced that it has banned the use of tobacco-related products at conference and postseason tournament baseball games, effective this season.

The policy, approved by SEC athletics directors at the urging of baseball coaches, will give umpires the power to eject violators after one warning.

Roy Kramer, commissioner of the SEC, said January 27 that he did not think the conference would encounter any problems with the new measure.

"I don't anticipate it will be difficult," Kramer said. "We've got the support of all the coaches. They will make sure it's followed across the board."

Kramer said the SEC adopted the measure after reviewing the results of studies indicating the negative effects of tobacco-related products, particularly the use of chewing tobacco.

"Our people received the same information that was made available



Roy Kramer

to the NCAA," Kramer said. "We believe this was a positive move from a health standpoint."

Kramer said some SEC member schools were considering a full ban of tobacco-related products at all baseball games.

"It has been considered," Kramer said. "But I do not know at this time (if any has adopted it)."

The NCAA has a policy banning the use of tobacco-related products among players and coaches during NCAA championship competition.

## Texas' Cambridge reinstated

The NCAA Council Subcommittee on Eligibility Appeals for Division I has ruled that University of Texas at Austin basketball player Dexter Cambridge will be eligible to play again this season, pending his repayment of \$4,600 to his athletics sponsor at Lon Morris Junior College.

The subcommittee ruled January 24 that Cambridge would be required to miss 50 percent of the regular season, which means he will be eligible for Texas' game at the University of Rhode Island Febru-

ary 1.

The decision was a reversal of a previous ruling by the NCAA Eligibility Committee for Division I. After hearing statements from members of the Eligibility Committee and from Texas representatives and after reviewing information regarding Cambridge's work performance, the subcommittee found that available information convincingly corroborated the university's claim that Cambridge's earnings from work totaled \$2,400, which reduced the improper gift of \$7,000 to \$4,600.

## Notre Dame cancels sports events after swimmers die in bus crash

All athletics events at the University of Notre Dame were called off over the weekend of January 25-26 after the deaths of two members of the institution's women's swim team.

The student-athletes were killed in a bus accident during the early morning hours of January 24 as they returned from a meet at Northwestern University.

Those killed were identified as Margaret Murphy "Megan" Beeler of Granger, Indiana, and Colleen Hipp of St. Louis, Missouri, both 19-year-old freshmen.

The bus, carrying 32 swimmers, three coaches, a student manager and the driver, drove into an area of heavy snow on the Indiana Toll Road about a mile west of the South Bend, Indiana, exit and rolled into the median, flipping on its top,



Beeler

Hipp

state police Cpl. Dennis Boehler told The Associated Press. A total of 34 people were injured in the accident.

Another freshman, 18-year-old Haley Scott, was the most seriously injured. She underwent surgery twice January 24 for a spinal-cord injury, said Rose Pieterzak, Notre Dame women's sports information director. Pieterzak said January 27 that Scott has gained some sensation since undergoing surgery.

Athletics events affected by the cancellation were a women's swim meet against St. Bonaventure University and the Midwestern Collegiate Conference men's and women's indoor track meet. It marked the first time since the assassination of President John F. Kennedy in 1963 that the university canceled athletics events.

The accident occurred at 12:17 a.m. near the north edge of South Bend. The bus was eastbound on the toll road.

The fate of the women's season is unclear, and Pieterzak said it could be several weeks before team members are sure if they will be able to continue.

"Right now, we haven't canceled the women's season," Pieterzak said. "We don't know how many are going to be able to continue to compete."

## Regional drug-education session set

### Drug-education workshop

**When:** April 23-24

**Where:** Washington, D.C.

**Deadline:** February 7

**Conducted by:** Roger Svendsen and Tom Griffin, Minnesota Institute of Public Health.

A regional workshop designed to promote the development of innovative drug-education and student-assistance programs for student-athletes will be offered April 23-24 in Washington, D.C.

The workshop is titled "Program Planning for the 1990s: An Athletics Department Model for the Prevention of Alcohol and Other Drug-Use Problems Among College Student-Athlete" and is sponsored by the NCAA Committee on Competitive Safeguards and Medical Aspects of Sports.

It will be conducted by Roger Svendsen and Tom Griffin of the Minnesota Institute of Public Health. Sessions at the workshop also will be led by other health professionals, athletics administrators and counselors.

There is no registration fee for the

workshop, but individuals wishing to attend should contact Donna Hockersmith, NCAA administrative assistant for sports sciences, at the NCAA national office by February 7.

The workshop is aimed at athletics directors, coaches, trainers, team physicians, conference commissioners and others involved in developing drug-education programs for student-athletes, but institutions also are encouraged to send representatives of such departments as student-health services, counseling services

and student life; campus ministries, and other areas that may play a role in drug education on campus.

Space is limited in the workshop. Because of the format and the workshop's emphasis on the group process of program development, institutions wishing to send two or more representatives (including one from outside athletics) will be given registration priority.

For those who cannot attend the April workshop, it is anticipated that other sessions will be offered during the 1992-93 academic year.

## Legislative Assistance

1992 Column No. 5

### 1992 NCAA Convention Proposal Nos. 42, 43 and 44—hardship waiver

Division I member institutions should note that with the adoption of Proposal No. 42 (effective date: August 1, 1992; for student-athletes first entering a collegiate institution on or after August 1, 1992), a Division I student-athlete may be granted an additional year of competition by the conference or, in the case of independent institutions, by the NCAA Eligibility Committee for reasons of hardship due to an incapacitating injury or illness that occurred at a two-year college. The student-athlete must meet all applicable conditions set forth in Bylaw 14.2.5 and satisfy the following additional conditions:

1. The appropriate two-year college athletics association (e.g., National Junior College Athletic Association, California Association of Community Colleges) must review and approve each "hardship" waiver request;

2. Subsequent to approval by the appropriate two-year college athletics association, the request must be reviewed and approved by the appropriate NCAA member conference or, in the case of an independent member institution, by the NCAA Eligibility Committee to ensure compliance with the provisions of NCAA legislation;

3. Waiver requests must be submitted only from two-year college organizations that apply the same or more stringent rules related to the administration of hardship waivers (i.e., compliance with all of the regulations of Bylaw 14.2.5), and

4. Each waiver request must be accompanied by a signed statement by the physician who treated the student-athlete, indicating the reason(s) the injury or illness was incapacitating.

Please note that because Proposal No. 42, as amended by No. 42-1, is applicable only to student-athletes first entering a collegiate institution on or after August 1, 1992, student-athletes currently enrolled in collegiate institutions may not be granted a hardship waiver at a Division I institution based upon an injury or illness that occurred during enrollment at a two-year college.

Divisions I and II institutions should note that with the adoption of Proposal No. 43 (effective immediately), scrimmages and exhibition contests no longer shall be utilized in calculating either the number of events in which a student-athlete has participated or the number of the institution's completed events in the administration of the hardship waiver per Bylaw 14.2.5(c). Please note that the provisions of Bylaw 14.2.4.1 remain applicable and, thus, a student-athlete who participates in a scrimmage or exhibition contest and does not qualify for a hardship waiver per Bylaw 14.2.5 would utilize a season of competition.

Division III member institutions should note that with the adoption of Proposal No. 44, as amended by No. 44-1 (effective immediately), a student-athlete in Division III may qualify for a hardship waiver per Bylaw 14.2.5 only if the injury or illness occurs when the student-athlete has not participated in more than three events or one-third of the institution's completed events. In Division III, it is necessary to include scrimmages and exhibition contests in the calculation of both the number of events in which a student-athlete has participated and the number of the institution's completed events in the administration of the hardship waiver.

Finally, member institutions in all divisions should note that in accordance with Bylaw 14.2.5(c), only competition against outside participation during the traditional playing season or, if so designated, during the official NCAA championship playing season in that sport (e.g., spring baseball, fall soccer) shall be countable in calculating both the number of events in which the student-athlete has participated and the number of completed events during that season in the sport. It should be noted that the NCAA Council, during its August 2, 1989, meeting, determined that in the administration of the hardship waiver, the calculation of an institution's completed events in individual sports in which championships selection is based upon competition throughout the entire season (e.g., tennis, golf) must include competition that occurs during the entire season (traditional and nontraditional segment) rather than just the traditional segment.

### 1992 Convention Proposal No. 128—telephone calls

Division I member institutions should note that with the adoption of Proposal No. 128 (effective immediately), institutional staff members in the sport of football may make unlimited telephone calls to prospective student-athletes during the "dead period" immediately prior to the initial signing date for the National Letter of Intent in the sport of football. It also should be noted that the Council, during its July 31-August 2, 1991, meeting, previously determined that in Divisions I and II, institutional staff members in all sports may make unlimited calls to a prospect [or the prospect's parents or legal guardian(s)] on the initial National Letter of Intent signing date in the prospect's sport and the two days following the National Letter of Intent signing date.

### NCAA Bylaw 14.8.1.1—outside competition—sports other than basketball—Divisions I and II

During its November 21, 1991, conference, the NCAA Interpretations Committee determined that once an individual becomes a student-athlete, the provisions of Bylaw 14.8.1.1 prohibiting competition on outside teams during the academic year are applicable only while the student-athlete is enrolled during a regular term as a full-time student in a Division I or II institution. In addition, the Council, during its January 5, 1992, meeting, utilized the provisions of NCAA Constitution 5.3.1.1.1 (noncontroversial amendment) to amend the provisions of Bylaw 14.8.1.1 to indicate that such provisions are not applicable to a student-athlete who fails to make an institution's team after participation only in limited preseason tryouts.

*This material was provided by the NCAA legislative services department as an aid to member institutions. If an institution has a question it would like to have answered in this column, the question should be directed to Nancy L. Mitchell, assistant executive director for legislative services, at the NCAA national office.*

## Panel on women seeks input

The Committee on Women's Athletics expressed a desire to become involved in the Association's planned certification program during its January 23-24 meeting in Kansas City, Missouri.

The committee will ask that it be permitted to provide input regarding gender equity when the NCAA Council begins the process of assembling legislation for the certification program for the 1993 Convention. Those institutions participating in the pilot certification programs were required to address questions involving gender equity, but the women's athletics committee would like to see a deeper examination in this area.

The committee reviewed a first draft of the gender-equity study, which looks at scholarships, operating expenses and recruiting expenses for men's and women's programs at member institutions. Gender make-up of coaching also is examined, along with salaries.

Action taken at the 1992 Convention was reviewed, especially Proposal Nos. 3, 62 and 63. No. 3, which was part of the consent package, will allow institutions designat-



**Linda E. Hopple, assistant athletics director at Franklin and Marshall College, makes a point during the Committee on Women's Athletics' meeting in Kansas City, Missouri**

ing both a male and a female as voting or alternate delegates on the Convention Appointment Form to appoint four official institutional delegates. In all other situations, institutions will be limited to three official Convention delegates.

Nos. 62 and 63 delayed the implementation of 1991 Convention Proposal No. 40 in women's equivalency sports and women's basketball from August 1, 1993, to August 1, 1994. The delay is designed to provide

time to study the results of the gender-equity survey and to develop amendments based on the impact of grant-in-aid reductions in women's programs.

The committee also will ask the Council to issue an interpretation that would permit institutions to fund travel for female student-athletes to participate in National Girls and Women in Sports Day, an annual event that will be in Washington, D.C., this year.

## Questions/Answers

Readers are invited to submit questions to this column. Please direct any inquiries to *The NCAA News* at the NCAA national office.

**Q** May NCAA publications be provided to prospective student-athletes?

**A** Yes. Prospects being recruited by member institutions in any division may be provided NCAA publications (e.g., Guide for the College-Bound Student-Athlete).

## Calendar

January 31-	Committee on Infractions, San Diego, California
February 2	Foreign Student Records Consultants, Park City, Utah
February 1-2	Men's Soccer Committee, Kansas City, Missouri
February 4-7	Women's Soccer Committee, Kansas City, Missouri
February 4-7	Special Advisory Committee to Review Recommendations Regarding Distribution of Revenues, Chicago, Illinois
February 11	
March 13-15	Division I Women's Basketball Committee, Kansas City, Missouri
March 21-22	Division I Men's Ice Hockey Committee, Kansas City, Missouri
March 25-26	Committee on Review and Planning, San Diego, California
March 31-	
April 4	Division I Men's Ice Hockey Committee, Albany, New York
April 1-2	Presidents Commission, Dallas, Texas
April 1-5	Division I Women's Basketball Committee, Los Angeles, California

## Pigskin Classic sets matchup

Texas A&M University will face Stanford University August 26 in the Disneyland Pigskin Classic in Anaheim, California.

Bill Walsh, who led the San Francisco 49ers to three Super Bowl championships, will resume his college coaching career when the Cardinal plays at Anaheim Stadium.

"We are excited to have these two fine teams in our game," said Jack Lindquist, Disneyland president, "and especially pleased that Bill Walsh will mark his return to college coaching here in Orange County."

Walsh coached Stanford for two years in the late 1970s.

## Eligibility case results in lawsuit for damages

Syracuse University student-athlete Conrad McRae has filed a court motion seeking \$1.35 million in damages from the NCAA, claiming the Association caused him mental anguish and loss of television exposure during a recent dispute over eligibility, his attorney said January 27.

The motion was filed January 24 in New York Supreme Court in Syracuse to amend a complaint McRae filed last November to have his eligibility reinstated, Eric Alderman, McRae's attorney, told The Associated Press.

The original complaint did not seek monetary damages, and since McRae has had his eligibility restored, it was necessary to file the motion to amend, Alderman said.

The lawsuit seeks \$1 million in punitive damages and \$350,000 for six "causes of action," Alderman said.

Those actions by the NCAA claimed in McRae's suit are distraction from academic studies, mental anguish, lost opportunities to play Division I basketball, loss of TV exposure, loss of starting position and loss of reputation.

As part of a continuing review of its basketball program, Syracuse declared McRae ineligible in November after discovering violations of NCAA recruiting legislation. The university then appealed to the NCAA Eligibility Committee for restoration of McRae's eligibility. McRae, meanwhile, challenged the ruling in New York's courts.

The Eligibility Committee decided December 5 not to restore McRae's eligibility, ruling that Syracuse gained a substantial advantage during the recruitment of McRae through a series of impermissible contacts with McRae and members of his family during his junior year in high school (see December 9 issue of The NCAA News). The committee, however, recommended that should McRae have decided to transfer from Syracuse, he would have been immediately eligible to play basketball at another NCAA member institution.

McRae obtained a state Supreme Court ruling temporarily restoring his eligibility at Syracuse, but another Supreme Court justice upheld

the NCAA's ruling, making McRae ineligible once again.

Then, the Eligibility Committee restored McRae's eligibility December 19, citing new information that was presented by the NCAA eligibility staff (see December 25 issue of The NCAA News).

The Eligibility Committee concluded that sufficient mitigating circumstances were presented to determine that McRae's eligibility should be restored immediately. It found that McRae reasonably could have believed that issues concerning his recruitment had been addressed by the NCAA prior to his enrollment at Syracuse, although it did not accept McRae's contention that those issues should have been addressed at that time.

## Committee develops long-range plan to enhance minority opportunities

The NCAA Minority Opportunities and Interests Committee has developed a long-range plan that focuses on the need to increase the pool of opportunities for ethnic minorities, especially Blacks, in intercollegiate athletics.

The committee's report is backed by research showing that coaching and administrative opportunities for Blacks in intercollegiate athletics are not good under any conditions and that they are especially poor when personnel at historically black institutions are removed from the counting process (see table).

The committee's long-range plan addresses five areas in which the Association can assist minority student-athletes, coaches and administrators:

- Strengthen the Association's commitment by member institutions to affirmative action and minority enhancement.

- Enhance the committee's visibility within the membership so that it becomes a viable entity for conducting research and developing legislation.

- Solicit support for minority en-

### College athletics personnel by race

	Black	Other Minority	Unknown	White
<b>Division I Administrators</b>				
Including historically black colleges	9.27%	1.97	3.45	85.31
Excluding historically black colleges	6.59	2.03	3.51	87.88
<b>Division I head coaches</b>				
Including historically black colleges	7.43	2.14	4.18	86.25
Excluding historically black colleges	3.28	2.25	4.30	90.17
<b>Division I revenue-sport head coaches*</b>				
Including historically black colleges	12.22	1.39	.61	82.78
Excluding historically black colleges	6.11	1.49	3.73	88.67

\*Football, men's and women's basketball

hancement from other private and public organizations, such as corporate partners, governmental entities and philanthropic foundations.

- Encourage national and regional workshops/seminars that will

enhance minority opportunities in athletics.

- Develop innovative ways of promoting minority student enhancement at all academic and pro-

See Committee develops, page 19



### COLLEGE PROSPECTS OF AMERICA

Over 400 Scouts In  
45 States, 4 Countries

Providing Accurate Profiles On High School  
Athletes In 26 Sports To College Coaches  
Nationwide . . . NEVER ANY FEE!

If You Are Not Receiving Them Or Need Athletes,  
Call Tracy Jackson On Our Coaches' Hotline:

**1-800-235-2762**

## Capitalize on ALL Scoring Opportunities in ATHLETIC FUNDRAISING

### Recruit the Ezell & Co. Team

- MARKETING
- FUNDRAISING
- RESEARCH
- PUBLIC RELATIONS
- PROPOSAL WRITING
- DONOR IDENTIFICATION

**EZELL & Co., Inc.**  
E. Thomas Ezell

Innovative Strategies in Management & Development

2833 N.E. 26th STREET • FT. LAUDERDALE, FLORIDA 33305  
TELEPHONE (305) 564-8185

# Comment

## No matter who complains, changes for the best

By Travis Feezell

**Wanted:** Marginal student with a decent jumpshot.

**Requirements:** None.

**Responsibility to Graduate:** None.

**Pay per annum:** 12-17K/year including tuition, books, room, board and monthly stipend.

**Benefits:** Include extensive travel, clothing, shoes, possible medical and dental.

If interested, please contact any NCAA school.

The want ad finally changed.

The NCAA made a bold and welcome move at the 1992 NCAA Convention with the approval of several academic reforms. I especially applaud that legislation that in 1995 will require high-school students to garner a 2.500 grade-point average (4.000 scale) in 13 core courses along with a 700 SAT or 17 ACT score if they are to be eligible for a college athletics scholarship. With this is a sliding scale that allows for eligibility if the standardized-test scores are higher and the GPA lower (for example 2.000

GPA and 900 SAT).

Yet the critics of these new standards would have us believe that a tyrannical NCAA has plunged a knife into the heart of college athletics. The NCAA, so they say, has radically altered former legislation (Proposition 48 which required a 2.000 GPA in 11 core courses with a 700 SAT) and made it virtually impossible for underprivileged youth to enter school.

They're wrong.

The public has been presented a false picture, and I'm tired of it.

All the one-sided truths that have been shoved down our throats, the tacky articles, the witty quotes from overhearing ESPN commentators, all of it has destroyed my patience. One coach cries discrimination, another that we are denying inner-city youth a grand opportunity. Still another cries that the reforms will only serve to further separate the haves from the have-nots.

The coaches are crying wolf as they continually misrepresent the purpose of this legislation. And why wouldn't they be concerned? The reforms make it more difficult to recruit and thus more difficult to

win. And when coaches don't win, they get fired.

But there's another side of the story, one that remains hidden beneath the veneer of the win-at-all-costs philosophy.

Let's face it, a 2.500 and a 700 SAT are basic requirements for any college scholarship. But this is not an athletics scholarship alone.

Any college athletics scholarship is in essence an academic grant. A prospective athlete is not given aid to play basketball or run track; no, he or she is given money to attend school and consequently participate in a sport. For any academic scholarship, there must be guidelines or requirements, however lax they may be.

If aid were based solely on athletics ability, we would be promoting a farm system of professional sports.

But universities are places of higher learning, the residence of the academically elite. They certainly are not, nor ever will be, athletics factories.

In raising requirements, the NCAA made a concerted effort to bring the student-athlete closer to the student body, the college popu-

lation of which every athlete is a part. The new legislation brought entrance requirements up to par with that of other prospective students.

Why should one student who can shoot 60 percent yet fall far below general entrance guidelines enter school while another student is denied a place when he or she has far better academic qualifications? Why should we pay the former to attend class while we deny the latter an opportunity to succeed? Isn't this also a form of discrimination?

Once again, a 2.500 and a 700 are not strong indicators of college success, let alone grounds for college entrance at an elite school. Yet we pay these people in full while others are denied a chance. The new legislation not only underscores the fact that athletes must first be students, but also emphasizes the nature and mission of a university. Suspect and even biased entrance practices debase the value of any college education. These reforms give greater meaning and weight to attending class at a first-rate institution. They give real value to a college diploma.

Still, there are those who cry

discrimination. I ask, what exactly is discriminatory about these reforms? If, in fact, critics are pointing toward the standardized test scores, I must concede, albeit timidly, I never have liked these tests as a measure of achievement. Over and over, it has been shown that these tests are tied to many cultural and environmental variables. Furthermore, who decided 700 was the mark of achievement? This is an arbitrary number plucked from the clouds.

Yet, the SAT and ACT scores are not the sole guidelines in this issue. There is the factor of the GPA to consider. The two in conjunction, their relation to one another, is the basis for the sliding scale, a compensatory measure to answer any claims of discrimination. These two scores, not any single number, are supposedly indicative of future college success.

And really, what other standards do we have to measure high-school ability?

If by discrimination opponents are implying that underprivileged and inner-city youth, primarily

See *No matter*, page 5

## New academic reform sends correct message

Editorial  
The Wichita Eagle

Only a few years ago, the observation that participants in college sports should be good students as well as good athletes would have seemed pathetically naive. Now, thanks to far-sighted action recently by the NCAA, that observation will be right on target.

The NCAA's Division I schools, which set the tone for all collegiate athletics, voted overwhelmingly to stiffen the freshman-eligibility requirements for college sports. Members prescribed a tougher high-school core curriculum and raised the minimum grade-point average for college-bound athletes. More important, they tightened the so-called "satisfactory-progress" requirements, making it more certain athletes will earn college degrees at the same time their eligibility expires.

These bold actions prompted some black educators to accuse the NCAA of trying to alter the black-white balance in collegiate sports. Because it perpetuates the myth that black youngsters can't compete academically with white youngsters, that's a dangerous accusation. Proposition 48, the NCAA's first move toward tougher academic standards

for athletes, didn't prevent black youngsters from qualifying for collegiate sports. Neither should the new rules.

In fact, Proposition 48 helped many youngsters realize that in the long run, math, science and English are more important than dribbling, passing and dunking. Most high-school athletes are studying harder, because they know that college recruiters will be looking at their grade-point averages and ACT scores as closely as their touchdowns or runs batted in.

Moreover, the chief purpose of athletics scholarships should be to allow youngsters to parlay their academic talents into college degrees. The vast majority, after all, will never make it to the National Football League or National Basketball Association. To turn them out degree-less after their eligibility expires, as many colleges routinely did in the days before Proposition 48, is the grossest kind of exploitative behavior.

The new rules don't take effect until 1995. That gives this year's high-school freshman athletes plenty of warning: If you want to play college sports, hit the books and study hard. It should have been that way all along.

## Survey good, but question missing

The article in the January 1, 1992, issue concerning the management of time by Division III athletes of the North Coast Athletic Conference and their caliber of accomplishment was more than quite interesting. The athletes of the conference, and those who compiled the information, are to be complimented on jobs well-done. Time management by student-athletes is indeed important.

We wonder, however, because the statistics and information of the article did not mention it, do any of the athletes work? Surely time man-

agement must be skewed when that one aspect becomes a major factor in the athlete's life. It becomes more than just "extracurricular activities."

Ed Zarowin

Head track and field coach  
Hunter College

*North Coast Conference Executive Director Dennis M. Collins said no question regarding work appeared on the survey. Many North Coast athletes are involved in work-study programs, primarily during their athletics off-seasons.*



## Opinions

## All groups need to grasp issues

Judith M. Sweet, NCAA president  
Orange County Register

"I think we've done a better job of communicating, but we also need to expand that to include some groups that might not have been directly involved (in the legislative process), including the coaches. I'd hope we could all develop a better understanding of what issues are so we can develop some common goals and common solutions."

Ralph T. McFillen, commissioner  
Metropolitan Collegiate Athletic Conference  
Metro News

"While the present enforcement system is not perfect, to (create a system of) independent hearing officers not knowledgeable of NCAA rules and to remove the Committee on Infractions from the penalty-finding process would not be an improvement, nor would such expedite a case being completed in a timely fashion."

Bernie Lincicome, columnist  
Chicago Tribune

"I'm not sure what connection the ability to slam dunk has with the ability to find a complete predicate. Maybe some smart, thick-necked, genetic wonder with low SATs will figure this out and sue the NCAA for preventing him from pursuing his career."

"But if he's that intelligent, I guess he'd already be in college."

Bobby Randall, baseball coach  
Iowa State University  
Baseball America

"I asked my players, 'What do you think (about summer baseball)?' And they say, 'That sounds tremendous. That sounds great not to have to wear long johns for our first 20 games.' Nobody is going to come watch it when it's 40 degrees. Not even me."

Al Rosmino, director of athletics  
Tustin (California) High School  
Orange County Register

"With this new change (in initial-eligibility requirements), we'll have to get the freshmen as they come in. We'll meet with them and their parents and stress that even though they're just ninth-graders, we have to project into the future. Who knows how they'll mature athletically and academically? We just want to make them aware of what's going on."

Bill Benner, columnist  
Indianapolis Star

"The days of the athlete merely masquerading as a student are numbered. The NCAA is simply telling

high-school students that being a great athlete is not an automatic ticket to college.

"But let's be honest about something else. There are many gifted athletes for whom college is nothing more than an unwanted detour on their road to the pros. They only go to college because they are forced to because there is no place else for them to develop their athletics skills to a professional level."

"That's why the NFL and the NBA must follow the lead of baseball and establish their own minor leagues. There has to be an alternative for a gifted high-school football or basketball player who has neither the motivation nor, frankly, the intelligence to attend college."

John Cooper, head football coach  
Ohio State University  
The Dallas Morning News

"Everybody wants you to win every game. It's gotten worse over the last four or five years instead of better."

James O'Hanlon, faculty athletics representative  
University of Nebraska, Lincoln  
Omaha World-Herald

"If you're a millionaire's kid, you get a full grant-in-aid even though you have no financial need. We've not wanted to talk about it, but I think we have to. I think there will be some consideration of need-based aid. That will make a real difference."

## The NCAA News

[ISSN 0027-6170]

Published weekly, except biweekly in the summer, by the National Collegiate Athletic Association, 6201 College Boulevard, Overland Park, Kansas 66211-2422. Phone: 913/339-1906. Subscription rate: \$24 annually prepaid; \$15 annually prepaid for junior college and high school faculty members and students; \$12 annually prepaid for students and faculty at NCAA member institutions. No refunds on subscriptions. Second-class postage paid at Shawnee Mission, Kansas. Address corrections requested. Postmaster send address changes to NCAA Publishing, 6201 College Boulevard, Overland Park, Kansas 66211-2422.

Publisher ..... Ted C. Tow  
Editor-in-Chief ..... P. David Pickle  
Managing Editor ..... Jack L. Copeland  
Editorial and  
Advertising Assistant ..... Ronald D. Mott

The Comment section of The NCAA News is offered as opinion. The views expressed do not necessarily represent a consensus of the NCAA membership. An Equal Opportunity Employer.



# Changes made in NCAA drug-testing protocol

The NCAA Executive Committee has approved several changes in the Association's drug-testing protocol.

The two primary changes, approved at the committee's December 9, 1991, meeting, involve permitting winning teams in events that begin after 9 p.m. local time to delay their tests until the next morning and to defer testing on athletes in individual/team sports (such as track and field) until all their competition is completed.

Frank D. Uryasz, director of sports sciences, said the policy pertaining to late starting times came

primarily in response to athletes competing in the Division I men's and women's basketball championships.

In some cases, games would not conclude until around midnight, after which an athlete could be further delayed by extensive interview sessions with the media. If the athlete, perhaps dehydrated from the competition, had trouble providing a sample, he or she could be detained until 2 a.m.

Uryasz said the teams competing at a particular site will be asked

before play begins whether they will defer testing until the next morning or proceed with testing after the game. If a team chooses to defer until the next morning, Uryasz said arrangements will be made to have the proper equipment at the hotel. All members of a team will be required to be tested at the same time, Uryasz said.

The Committee on Competitive Safeguards and Medical Aspects of Sports consulted medical and drug-testing experts and determined that the validity of the tests would not be compromised by an overnight delay.

"If an athlete took a banned drug," Uryasz said, "it would still be there in the morning."

The other principal change stipulates that once a student-athlete completes his or her competition in an individual/team sport, the athlete will report to a table to learn whether a drug test will be required.

In the case of an event such as track and field, an athlete could win the 400-meter dash on a Friday, thus making a drug test mandatory, but the athlete would delay the test

if he or she was scheduled to run in the 1,600-meter relay on Saturday.

Uryasz said that the decision again was based upon concern that athletes could be forced to be up late providing a sample, and in this case, they might be facing competition the next day. The committee also was concerned with the inconvenience the athletes would face in having to provide specimens repeatedly, Uryasz said.

The new policy was examined in a pilot program at the 1991 Divisions I, II and III Wrestling Championships.

## NCAA drug-testing program protocol, with Executive Committee revisions

*Editor's note: Additions to the protocol are indicated in bold type; deletions are indicated in italics.*

- 1.0. Medical Code.
- 1.1. **Any use. The presence in a student-athlete's urine of a substance and/or metabolite of such substance** belonging to a class of drugs currently banned by the NCAA may be cause for loss of eligibility.
- 1.2. **Evidence of use of a banned substance Evidence of presence of a banned substance and/or metabolite** will be from analysis of the student-athlete's urine and confirmation by gas chromatography/mass spectrometry by an NCAA-certified laboratory.
- 1.3. The current NCAA list of banned-drug classes is included in this brochure. In addition, other substances may be **included in the screening process screened for nonpunitive purposes in order** to gather data for making decisions as to whether other drugs should be added to the list. The NCAA Executive Committee will be responsible for reviewing and revising the list of banned-drug classes.
- 1.3.1. The Executive Committee may limit testing to select banned-drug classes.
- 1.3.1.1. **Beginning August 1, 1990, and continuing through the conclusion of the 1991-92 academic year, nonchampionship and nonbowl testing will be limited to anabolic steroids, diuretics and other urine manipulators as defined in Bylaw 31.2.3.1.**
- 2.0. **Organization.**
- 2.1. The NCAA Executive Committee has final authority over the procedures and implementation of the NCAA drug-testing program.
- 2.2. The NCAA Committee on Competitive Safeguards and Medical Aspects of Sports will recommend policies and procedures to the Executive Committee.
- 2.3. The NCAA staff will support, coordinate and be responsible for the general administration of the drug-testing program under the supervision of the assistant executive director for administration.
- 2.3.1. The NCAA staff will be responsible for administration of the program. This will include selection of and training the crew chiefs who will take responsibility for respective drug-testing occasions and who will be responsible for appointing their crew members.
- 2.3.2. Crew chief assignments and determination of testing sites will be part of the administrative responsibility of the NCAA staff.
- 2.3.3. No member of a drug-testing crew may concurrently be serving at an NCAA championship in any other capacity.
- 2.4. The host institution for an NCAA championship or the involved institution(s) for a nonchampionship testing event will recommend an individual to serve as site coordinator with the NCAA and the crew chief assigned to that testing site.
- 2.5. The NCAA executive director will approve **the contractual arrangements necessary for an effective specimen-forwarder service and laboratory analysis. any contracts between the NCAA and drug-testing laboratories.**
- 2.5.1. The drug-testing laboratory(ies) will be required

- to demonstrate, to the satisfaction of the NCAA competitive safeguards committee, proficiency in detection and confirmation of the banned substance categories on the NCAA list of banned-drug classes. A periodic quality control check of the laboratory(ies) will be maintained.
- 2.5.2. Members of the NCAA competitive safeguards committee and/or its consultants may be called upon to interpret test results.
- 2.5.3. **The specimen-forwarder system will have the capability of expeditious and efficient service with complete signature confirmation from testing site to laboratory.**
- 2.6. Specimen collection by organizations other than the NCAA is not allowed at the site of NCAA championships or postseason football bowl games.
- 3.0. Causes for Loss of Eligibility.
- 3.1. According to Bylaw 14.1.3.1, "Prior to participation in intercollegiate competition each academic year, the student-athlete shall sign a statement in a form prescribed by the NCAA Council in which the student-athlete submits information related to eligibility, recruitment, financial aid, amateur status and involvement in organized gambling activities related to intercollegiate athletics competition under the Association's governing legislation and in which the individual consents to be tested for the use of drugs prohibited by NCAA legislation. Failure to complete and sign the statement shall result in the student-athlete's ineligibility for participation in all intercollegiate competition."
- 3.2. All student-athletes found to be positive for a substance belonging to a banned-drug class are subject to loss of eligibility consistent with existing policies, as designated in NCAA Bylaw 18.4.1.5.
- 3.3. Student-athletes who fail to sign the notification form or signature form, fail to arrive at the collection station at the designated time without justification, fail to provide a urine sample according to protocol, leave the collection station prior to providing a specimen according to protocol, or **attempt to alter the integrity or validity of the urine specimen will be treated as if there were a positive for a banned substance.**
- 3.4. A member institution's athletics department staff members or others employed by the intercollegiate athletics program who have knowledge of a student-athlete's use of a substance on the list of banned drugs, as set forth in 31.2.3.1, shall follow institutional procedures dealing with drug abuse or shall be subject to disciplinary or corrective action as set forth in 19.4.2.1-(l).
- 3.5. Causes of ineligibility may also be found in Section No. 6.3.1. of the protocol.
- 4.0. Championship, Institution and Student-Athlete Selection.
- 4.1. The method for selecting championships, institutions or student-athletes to be tested will be recommended by the NCAA competitive safeguards committee and approved by the Executive Committee in advance of the testing occasion, and implemented by the NCAA staff and assigned crew chiefs. All student-athletes are subject to testing.

- 4.1.1. Beginning August 1, 1990, and continuing through the conclusion of the 1991-92 academic year, student-athletes competing in the sport of football at NCAA Division I institutions are subject to year-round testing according to the provisions of Section No. 1.3.1.1.
- 4.1.2. All student-athletes are subject to NCAA testing at NCAA championships or in conjunction with postseason bowl events.
- 4.2. At NCAA individual/team championships events, choice of student-athletes may be based on NCAA-approved random selection or position of finish. Crew chiefs will be notified which method or combination of methods have been approved by the Executive Committee or the executive director acting for the Executive Committee.
- 4.3. At NCAA team championships, student-athletes may be selected on the basis of playing time, positions, and/or an NCAA-approved random selection.
- Crew chiefs will be notified which method or combination of methods have been approved by the Executive Committee or the executive director acting for the Executive Committee.**
- 4.4. In nonchampionship testing events, student-athletes may be selected on the basis of position, **athletics financial-aid status**, playing time, an NCAA-approved random selection or any combination thereof.
- 4.4.1. **Student-athletes will be selected by the NCAA from the official institutional squad list.**
- 4.4.1.1. **Students listed on the squad list who have exhausted their eligibility or who have career-ending injuries will not be selected by the NCAA.**
- 4.5. If the use of a banned substance is suspected, the NCAA will have the authority to select specific additional student-athletes to be tested.
- 4.6. Persons who test positive and subsequently restore eligibility will automatically be tested at any subsequent NCAA championship at which they appear and at which drug testing is being conducted or at any subsequent nonchampionship NCAA testing event.
- 4.6.1. It is the responsibility of the institution to notify the drug-testing crew chief that a student-athlete who is present must be tested to satisfy the retesting requirement as outlined in Section No. 4.6.
- 4.7. **Student-athletes may be tested more than once during a championship (but not more than once on a given day). Student-athletes will be tested after their final competition on any given day.**
- 4.7.1. **At NCAA wrestling championships, student-athletes will be tested after their final competition in the championship.**
- 4.8.7. Student-athletes may be tested prior to, during or after NCAA championships and certified postseason football bowl games.
- 5.0. Championship, Institution and Student-Athlete Notification.
- 5.1. Tournament directors and drug-testing site coordinators for NCAA championships will be notified of the drug-testing plan five to seven days prior to the day of testing.

*See NCAA drug-testing, page 6*

## No matter

*Continued from page 4*

Blacks, are being denied opportunity, I vehemently disagree. Clearly we are denying nothing in these reforms save *privilege* of participating in sports. College athletics is a privilege earned through hard work as well as talent. It is not a basic fundamental right.

Critics would have us believe that we are denying a prospective athlete the right to an education. Not so. The reform package makes scholarship eligibility impossible for a substandard student for one year only. He or she is categorized as a nonqualifier for an athletics scholarship and subsequent athletics participation at an NCAA school.

Yet the prospective student can pay his or her way to school if accepted. If after one year the athlete is in good standing, he or she may return to the playing field, eligible for athletics aid.

And there are so many other avenues for education and athletics.

For ineligible students, the doors of junior colleges are wide open, as are many open-admission state institutions.

These reforms deny nothing, save the privilege of participating at the highest possible level. But as always, one must earn the privilege. The NCAA finally threw away the silver

spoon.

Yes, the want ad for college athletics has changed.

*Travis Feezell was captain of the University of Wyoming baseball team, for which he played from 1986 to 1990.*

# NCAA drug-testing

*Continued from page 5*

- 5.2. For nonchampionship, on-campus drug testings, the director of athletics or designate and site coordinator will be notified two days prior to the day of testing.
- 5.3. At NCAA team championship events, immediately after participation of the by a student-athlete selected for drug testing, the student-athlete will be handed a Student-Athlete Notification Form by an official courier. The notification form will instruct the student-athlete to accompany the courier to the collection station within one hour, unless otherwise directed by the crew chief or designate.
- 5.3.1. At NCAA team championship events, when scheduled competition begins at 9 p.m. or later local time, student-athletes on the losing team will be notified according to Section No. 5.3. Student-athletes on the winning team will be notified according to Section No. 5.3 but may defer testing until the next morning.
- 5.3.1.1. Determination of the time of testing (e.g., post-game or next morning) for student-athletes on the winning team will be established by the institutions at the prechampionship meeting.
- 5.3.1.2. An official institutional representative must be in the collection station at any next-morning testing to certify the identity of the student-athletes selected for testing.
- 5.3.1.3. The host institution will be responsible for establishing a collection site for any next-morning tests.
- 5.3.1.4. If testing is conducted after final rounds at team championships, both teams will be tested post-game.
- 5.4. At NCAA team/individual championship events, immediately after the final competition by a student-athlete selected for drug testing, the student-athlete will report to a designated check-out area. The student-athlete will be handed a Student-Athlete Notification Form by an official courier. The notification form will instruct the student-athlete to accompany the courier to the collection station within one hour, unless otherwise directed by the crew chief or designate.
- 5.4.1. The courier and student-athlete will obtain the signature of an official institutional representative who will certify the identity of the student-athlete selected for testing.
- 5.4.1.1. The host institution for NCAA team/individual championships will supply the drug-testing crew chief with a list of institutional representatives in attendance at the championship and a list of student-athletes competing at the championship.
- 5.4.2. Student-athletes selected for testing at cross country championships will be notified according to the provisions of Section No. 5.3.
- 5.3.1.5. The time of notification will be recorded by the courier and the notification form will be read and signed by the student-athlete.
- 5.3.2.5.1. Upon return to the collection station, the courier will give the crew chief (or designate) the notification form. The student-athlete will be given a copy at the completion of the collection process.
- 5.3.3. During an NCAA competition, if the student-athlete competes in another event that day, the student-athlete must report to the collection station within one hour following completion of his or her last event of the day unless this time is modified by the crew chief.
- 5.3.3.1. The student-athlete must obtain a coach's or athletics trainer's signature on the notification form in order to defer testing until completion of his or her final event of the day. No later than one hour after completion of this final event, the coach or trainer must escort the student-athlete to the collection station and certify identification of the student-athlete.
- 5.3.5.6. A witness may accompany the student-athlete to the collection station.
- 5.4.7. At NCAA on-campus, nonchampionship testing events, the student-athlete will be notified of and scheduled for testing by the institution. The institution will notify the student-athlete of the date and time to report to the collection station and will have the student-athlete read and sign any Student-Athlete Notification Form.
- 5.5.7.1. An institutional representative must be in the collection station at all times during NCAA on-campus nonchampionship drug testings.
- 5.5.7.1.1. The institutional representative will certify the identity of student-athletes and will be responsible for security of the collection station and for student-athlete compliance with the collection protocol.
- 5.3.4.8. At selected championship, postseason bowl and on-campus testings, alternative methods of student-athlete notification may be used.
- 6.0. Specimen Collection Procedures.

- 6.1. Only those persons authorized by the crew chief will be allowed in the collection station.
- 6.1.1. The crew chief may release a sick or injured student-athlete from the collection station or may release a student-athlete to return to competition or to meet academic obligations only after appropriate arrangements for having the student-athlete tested have been made and documented on the Student-Athlete Signature Form.
- 6.2. Upon entering the collection station, the student-athlete will be identified by the crew chief or a designate and will record time of arrival and name on the Student-Athlete Roster Form.
- 6.2.1. The student-athlete will select a beaker that is sealed in a plastic bag from a supply of such.
- 6.2.2.1. The student-athlete will select a personal code number. The number is recorded on the Student-Athlete Notification Form and, the Student-Athlete Signature Form, and the beaker.
- 6.2.1.2. When ready to urinate, the student-athlete will select a beaker that is sealed in a plastic bag from a supply of such, and will apply the personal code number to the beaker.
- 6.2.3. A crew member will complete the Student-Athlete Signature Form and will monitor the furnishing of the specimen by observation in order to assure the integrity of the specimen until a specimen of at least 100 80 ml is provided. This crew member will sign the Student-Athlete Signature Form.
- 6.2.4. Fluids given student-athletes who have difficulty voiding must be from sealed containers (certified by the crew chief) that are opened and consumed in the station. These fluids must be caffeine- and alcohol-free.
- 6.2.4.1. Drug-testing crews will not provide food to student-athletes. Student-athletes or their institutions may supply food subject to the approval of the crew chief.
- 6.2.5. If the specimen is incomplete the student-athlete must remain in the collection station under observation of a crew member until the sample is completed. During this period, the student-athlete is responsible for keeping the collection beaker covered and controlled.
- 6.2.5.1. The crew member will record the level of partial specimens on the beaker.
- 6.2.6. Once a specimen (at least 100 80 ml) is provided, the student-athlete will select a pair of new specimen bottles that are sealed in a plastic bag from a supply of such and will pour at least 7560 ml of the specimen into one bottle and most of the remaining amount into the second bottle, leaving a small amount in the beaker.
- 6.2.6.1. The student-athlete will place the seal and the cap on each bottle; the crew member will then seal each bottle in the required manner under the observation of the student-athlete and witness (if present).
- 6.2.6.2. The crew member will apply the student-athlete code number in a secure manner to each bottle (designating the fuller as the "A" bottle and the other as the "B" bottle) under the observation of the student-athlete and witness (if present). Each bottle will be sealed in an envopak and the seal numbers recorded on the Student-Athlete Signature Form.
- 6.2.7. A crew member will check the specific gravity and the pH of the urine remaining in the beaker.
- 6.2.7.1. This finding is recorded on the Laboratory Manifest and Student-Athlete Signature Form. If the urine has a specific gravity below 1.010 or is alkaline (greater than 7.5), the student-athlete must remain in the station until an additional adequate specimen is provided.
- 6.2.7.1.1. The student-athlete will select a new code number, new beaker, and new bottles and a new Student-Athlete Signature Form will be utilized, for each specimen collected.
- 6.2.8. All specimens provided by the student-athlete will be appropriately identified and sent to the laboratory. The final determination of specimen adequacy will be made by the laboratory.
- 6.3. The student-athlete and witness (if present) will sign the Student-Athlete Signature Form, certifying that the procedures were followed as described in the protocol. Any deviation from the procedures must be described and recorded on the Student-Athlete Signature Form at that time. If deviations are alleged, the student-athlete will be required to provide another specimen.
- 6.3.1. Failure to sign the Student-Athlete Notification Form or the Student-Athlete Signature Form, to arrive at the collection station at the designated time without justification or to provide a urine specimen according to protocol is cause for the same action(s) as evidence of use of a banned substance. The crew chief will inform the student-athlete of these implications (in the presence of witnesses) and record such on the Student-Athlete

- Signature Form. If the student-athlete is not available, the crew chief will notify the NCAA official responsible for administration of the event or an institutional representative. The student-athlete will be considered to have withdrawn consent and will be ineligible on that basis.
- 6.3.2. The crew member will sign the Student-Athlete Signature Form, give the student-athlete or a designee a copy and secure all remaining copies. The compiled Student-Athlete Signature Forms constitute the "Master Code" for that drug testing.
- 6.3.2.1. The laboratory's copy of the Student-Athlete Signature Form does not contain the name of the student-athlete.
- 6.4. All sealed envopaks will be secured in an NCAA shipping case. When the case is full or complete, the crew chief will sign the laboratory manifest, put the original and one copy in the case, and prepare the case for forwarding.
- 6.5. After the collection has been completed, the cases specimens will be forwarded to the laboratory according to the chain-of-custody guidelines, the remaining supplies returned or discarded, and all copies of all forms mailed forwarded to the designated persons.
- 7.0. Chain of Custody.
- 7.1. An NCAA forwarder's agent will sign for receive the shipping cases at the collection station and deliver them to the air carrier.
- 7.2. A laboratory employee will sign record that the shipping cases have been received.
- 7.3. The laboratory will register on the laboratory manifest record whether the numbered seals on each bottle envopak arrived intact.
- 8.0. Notification of Results and Appeal Process.
- 8.1. The laboratory will use a portion of specimen A for its initial analysis.
- 8.1.1. Positives for a banned substance will be confirmed by another laboratory staff member with another portion of specimen A before it is determined to contain a banned substance. Analysis will consist of sample preparation, instrument analysis and data interpretation.
- 8.1.2. If the results are to be reviewed by the competitive safeguards committee, appropriate arrangements for review of information pertaining to the collection and declaration shall be made.
- 8.1.2. The laboratory director or designated certifying scientist will review all results showing a banned substance and/or metabolite(s) in specimen A, and provide the NCAA with information regarding the presence of a banned substance. The laboratory report shall be submitted to the NCAA assistant executive director for administration or a designate. Laboratory interpretations regarding level of substance and consistency with the student-athlete declaration may be reviewed by the competitive safeguards committee.
- 8.1.3. By telephone and telecopier, the laboratory will inform the NCAA assistant executive director for administration or a designate of the results by each respective code number. Subsequently, the laboratory will mail the corresponding written report to the NCAA assistant executive director for administration or designate, the original manifest or a copy with the respective finding recorded for each code number.
- 8.2. Upon receipt of the telephone call, the NCAA assistant executive director for administration or a designate will break the number code to identify any individuals with positive findings, or any information that may be utilized by the institution to provide further drug education information to student-athletes.
- 8.2.1. For NCAA individual/team championships, if a member institution has not heard from the NCAA within 30 days after the specimen was provided, the test results will be assumed to be negative.
- 8.2.2. For student-athletes who have a positive finding, the NCAA assistant executive director for administration or a designate will contact the director of athletics or a designate by telephone as soon as possible. The telephone contact will be followed by "overnight/signature required" letters (marked "confidential") to the chief executive officer and the director of athletics. The institution shall notify the student-athlete of the finding.
- 8.2.2.1. The NCAA assistant executive director for administration or a designate will, during the telephone conversation, advise the director of athletics that specimen B must be tested within 24 hours after the telephone notification, that any appeal must be held on the same day that specimen B results become known and that the student-athlete may be present at the testing opening of specimen B.

*See NCAA drug-testing, page 24*

# List of hardy basketball coaches over age 60 short but impressive

By James M. Van Valkenburg  
NCAA Director of Statistics

Coaching major-college basketball is indeed a stressful profession, it's not conducive to long careers. But there is some growth in the list of men's Division I coaches who are at least 60 years old.

There are only 18 names on this list of impressive names (a shade more than six percent of the Division I membership), but that is four more than last season. The group has coached 463 total seasons, won 65.7 percent of 13,065 games, including 215 wins in men's Division I tournament play, made 22 trips to the Final Four, and won four NCAA titles.

The "60 Club" includes North Carolina's Dean Smith, the leader among active Division I coaches in career wins (717 entering this season, one of just six in history to win 700 at the major level). And it includes the all-time division leader in career winning percentage (.833 entering the season)—Jerry Tarkanian, in his last season at Nevada-Las Vegas.

Smith's 47 tournament wins ties UCLA's John Wooden for first and his eight Final Four trips are second to Wooden's 12. Those who won the national title are Tarkanian (1990), Smith (1982), Michigan State's Jud Heathcote (1979) and

## Basketball notes

UTEP's Don Haskins (1966). Jim Phelan of Mount St. Mary's (Maryland) won one Division II crown (1962) in his five trips to the national semifinals before moving to Division I.

Nine in the group are in at least their 30th coaching seasons at the four-year level, topped by Phelan, in his 38th. Stetson's Glenn Wilkes is in his 35th, Northwestern's Bill Foster in his 32nd, Smith and Haskins are in their 31st, and four are in their 30th. They are Alabama-Birmingham's Gene Bartow, James Madison's Lefty Driesell, Illinois' Lou Henson and Bethune-Cookman's Cy McLair.

Hofstra's Butch van Breda Kolff is the oldest at 69, Lou Carnesecca of St. John's (New York) will be 67 February 5, and both Heathcote and Iowa State's Johnny Orr are 64. Others in the group are Princeton's Pete Carril, Temple's John Chaney, Columbia's Jack Rohan and Richmond's Dick Tarrant.

### Father-son match-up

A father-son coaching matchup, rare in Division I history, is expected to take place next season when van Breda Kolff's Hofstra team plays Cornell, coached by son Jan who is in his first season at the school.

No date has been set as yet, but the father announced recently he definitely will coach next season and play his son Jan played at Vanderbilt, where he was a key player on that school's 1974 Southeastern Conference championship team, a 23-5 NCAA tournament entry. After 11 years in professional basketball, he assisted Carril for six years at Princeton (where his father had coached a Bill Bradley-led Final Four team in 1965).

It is quite unusual for a father and son to be head coaching at the same time in Division I, much less to play each other

We know of just two such cases. Ed Diddle, 759-game winner in 42 years at Western Kentucky, faced his son 12 times between 1957 and 1962 when Ed Jr. was head coach at Middle Tennessee State in the Ohio Valley Conference. The father won 11 of 12 games. Six were close.

In the other case, Ray Meyer, 724-game winner in 42 years at DePaul, and son, Tom, at Illinois-Chicago were head coaches in the same city for six years, but they played only once, the father winning in the 1981-82 season.

### Youngest coaches

The youngest Division I head coach is Niagara's Jack Armstrong, a 1985 Fordham graduate who was 29 January 1.

Next is Brown's Frank Dobbs, a 1984 Villanova graduate, who will be 30 April 18. Wagner's Tim Capstraw (Wagner '82) and Virginia's Jeff Jones (Virginia '82) both are 31.

Three are 32. They are Eastern Washington's John Wade, Creighton's Rick Johnson and Marshall's Dwight Freeman. Three more are 32 but will be 33 before the end of this season. They are John Calipari of Massachusetts, Joe Anders of Cal State Sacramento and John Stroia of Youngstown State.

### Allen started at 20

The youngest head coach of all time? We have no such record. But it would be hard to top Forrest C. "Phog" Allen, a Kansas graduate. His first game as head coach at Baker University was November 17, 1905, one day before his 20th birthday and early in his second season as a player at Kansas under Dr. James Naismith, the inventor of basketball. Allen lettered at Kansas three seasons, 1904-05, 1905-06 and 1906-07, when he was team captain.

He coached at Baker, about 15 miles away, in 1905-06 (18-3), 1906-07 (14-0) and 1907-08 (13-6). His third season, he also was head coach at Kansas (18-6). In the 1908-09 season, he coached at both Kansas (25-3) and Haskell Indian Institute (27-5), also located in Lawrence, Kansas. For part of that period, Allen lived in Kansas City, Missouri, 40 miles away.

Traveling between his various coaching and playing stations was no problem, because train service was "regular and frequent," said Baker historian Dr. Harold Kolling, who pointed out that Baker opened in 1858, eight years before Kansas.

The second youngest? Well, several hall-of-fame coaches started one season after graduation, topped by Indiana's Branch McCracken, who was three days short of 22 years and 6 months when he started at Ball State December 6, 1930. McCracken's Indiana teams won NCAA crowns in 1940 and 1953, beating Allen's Kansas teams in the title game both times.

### Short takes

South Dakota sophomore Shelby Petersen set a Division II record by making 11 straight three-pointers over a two-game span, reports Kyle Johnson, South Dakota sports information director. Central Oklahoma set a women's Division II team single-game free-throw record (minimum 30 made) by making 96.9 percent (31-for-32) vs. Eastern New Mexico, reports Mike Kirk, Central Oklahoma SID. At 2,024, Lisa Miller of Indiana/Purdue-Fort Wayne is the 38th player in women's Division II history to reach 2,000 career points, reports SID Dave Hilbert.

Pittsburg State and Missouri-Rolla tied, 6-6, on the football field last fall before Pittsburg State won 11 in a row en route to the Division II championship. The two schools' basketball meeting January 25 was "Tie Night," and anyone wearing one was admitted for half price. Appropriately, the game was tied, 99-all, with four seconds left in the third overtime when Mark Johnson's goal gave Pittsburg State the home victory, reports Shawn Ahearn, Pittsburg State SID.

## Division II single-game highs

Mens Division II (Through January 26)				
INDIVIDUAL				
No.	Player	Team	Opponent	Date
Points	55	Darrin Robinson	Sacred Heart vs. Husson	Dec. 6
Rebounds	25	Henry Anderson	Dowling vs. St. Anselm	Dec. 28
Assists	23	Jeff Duval	Oakland City vs. St. Meinrad	Dec. 3
3-Point FG	12	Phil Clark	Armstrong St. vs. West Ga.	Dec. 28
Free Throws	22	Art Johnson	Wayne St. (Mich.) vs. Lake Superior St.	Jan. 11
TEAM				
No.	Team	Opponent	Date	
Points	258	Troy St. vs. DeVry (Ga.)	Jan. 12	
3-Point FG	51	Troy St. vs. DeVry (Ga.)	Jan. 12	
FG Pct.	73.2	(30-41) West Liberty St. vs. Dominican	Dec. 7	
*Indicates NCAA Record				
Women's Division II (Through January 26)				
INDIVIDUAL				
No.	Player	Team	Opponent	Date
Points	52	Gina Flowers	West Ga. vs. Miles	Jan. 23
Rebounds	30	Tricia Hampton	Angelo St. vs. East Tex. St.	Jan. 18
Assists	17	Selina Bynum	Albany St. (Ga.) vs. Alabama A&M	Dec. 7
3-Point FG	10	Gina Flowers	West Ga. vs. Miles	Jan. 23
Free Throws	16	Melissa Hammond	West Liberty St. vs. Widener	Nov. 23
Throws	16	Lisa Miller	IU/PU-Ft. Wayne vs. IU/PU Indianapolis	Jan. 23
TEAM				
No.	Team	Opponent	Date	
Points	126	Tuskegee vs. Knoxville	Nov. 23	
3-Point FG	18	Clarion vs. Tampa	Jan. 6	
FG Pct.	66.7	(30-45) Minn.-Duluth vs. Winona St.	Jan. 24	
Division III single-game highs will appear in the February 5 issue of The NCAA News				

## Statistics

### Division I men's leaders

SCORING										
	CL	G	FG	3FG	FT	PTS	AVG			
1	Brett Roberts	Morehead St.	Sr.	18	182	48	118	530	29.4	
2	Harold Miner	Southern Cal.	Jr.	16	139	32	129	439	27.4	
3	Randy Woods	La Salle	Sr.	15	130	56	93	411	27.4	
4	Terrell Lowery	Loyola (Cal.)	Sr.	15	122	48	114	406	27.1	
5	Vin Baker	Hartford	Jr.	14	139	19	80	377	26.9	
6	Steve Rogers	Alabama St.	Sr.	18	148	58	123	477	26.5	
7	Reggie Cunningham	Bethune Cookman	Sr.	17	175	32	68	450	26.5	
8	Alphonso Ford	Mississippi Val.	Jr.	13	119	29	72	339	26.1	
9	Walt Williams	Maryland	Sr.	17	145	46	99	435	25.6	
10	Joe Harvell	Mississippi	Jr.	16	154	53	47	408	25.5	
11	Adam Keefe	Stanford	Sr.	14	128	1	97	354	25.3	
12	Darin Archibald	Butler	Sr.	19	148	50	122	468	24.6	
13	Shaquille O'Neal	Louisiana St.	Jr.	15	150	0	66	366	24.4	
14	Mark Brisker	Stetson	Sr.	17	139	45	86	409	24.1	
15	Jim Jackson	Ohio St.	Jr.	15	134	23	68	359	23.9	
16	Lindsy Hunter	Jackson St.	Jr.	20	168	71	70	477	23.9	
17	Davor Marcelic	Southern Utah	Sr.	18	149	50	79	427	23.7	
18	Malik Sealy	St. Johns (N.Y.)	Sr.	16	134	12	96	376	23.5	
19	Anthony Peeler	Missouri	Sr.	16	120	23	111	374	23.4	
20	Ricardo Leonard	Old Dominion	Sr.	15	119	3	109	350	23.3	
21	Tom Gugliotta	North Caro. St.	Sr.	17	143	57	52	395	23.2	
22	Darrick Suber	Rider	Jr.	16	132	35	63	362	22.6	
23	Tony Dumas	Mo. Kansas City	So.	17	133	27	91	384	22.6	
24	Tim Roberts	Southern-B.R.	Fr.	19	156	65	50	427	22.5	
25	Alonzo Mourning	Georgetown	Sr.	15	110	1	114	335	22.3	
26	James Hargrove	Duquesne	Sr.	16	123	39	71	356	22.3	
27	Don MacLean	UCLA	Sr.	13	102	1	83	288	22.2	
28	Chris Smith	Connecticut	Sr.	17	113	45	105	376	22.1	
29	Damon Patterson	Oklahoma	Sr.	16	145	18	45	353	22.1	
30	John Blalock	Buffalo	Sr.	17	122	19	112	375	22.1	
31	Byron Houston	Oklahoma St.	Sr.	17	135	15	88	373	21.9	
32	Phillip Luckydo	Georgia St.	Sr.	18	176	34	108	394	21.9	
33	Terrence Jacobs	Towson St.	Sr.	17	134	14	88	370	21.8	
34	Brent Price	Oklahoma	Sr.	16	115	43	75	348	21.8	
35	Orlando Lightfoot	Idaho	So.	18	146	40	58	390	21.7	
36	Leonard White	Southern-B.R.	Jr.	19	154	4	98	410	21.6	
37	Tracy Murray	UCLA	Jr.	14	102	37	60	301	21.5	
38	Lewis Geter	Ohio	Sr.	17	118	16	112	364	21.4	
39	Damian Johnson	Central Conn. St.	Jr.	18	154	0	77	385	21.4	
40	Phil Lott	Hawaii	Sr.	16	132	33	44	341	21.3	
41	Patrick King	Bucknell	Sr.	17	118	1	125	362	21.3	

REBOUNDING						
		CL	G	NO	AVG	
1	Popeye Jones	Murray St	Sr	18	254	14.1
2	Shaquille O'Neal	Louisiana St	Jr	15	204	13.6
3	Adam Keefe	Stanford	Sr	14	180	12.9
4	Tim Burroughs	Jacksonville	Sr	18	226	12.6
5	Alonzo Mourning	Georgetown	Sr	15	185	12.3
6	Marcus Stokes	Southwestern La	Sr	17	207	12.2
7	Leonard White	Southern-B R	Jr	19	223	11.7
8	Gary Alexander	South Fla	Sr	17	191	11.2
9	Reggie Smith	Texas Christian	Sr	18	202	11.2
10	Ervin Johnson	New Orleans	Jr	20	222	11.1
11	Brian Hendrick	California	Jr	14	154	11.0
12	Asnat Amaya	Southern Ill	Jr	17	186	10.9
13	Alphonso Ellis	Notre Dame	Sr	14	153	10.9
14	Reggie Slater	Wyoming	Sr	17	185	10.9
15	Sonique Nixon	Md. Balt County	So	15	163	10.9
16	Jerome Sims	Youngstown St	Jr	17	184	10.8
17	Jervagh Scates	Southern-B R	So	19	203	10.7
18	Pete Meriweather	Southeastern La	Jr	17	180	10.6
19	P J Brown	Louisiana Tech	Sr	16	169	10.6
20	Kendrick Warren	Va Commonwealth	So	16	169	10.6

ASSISTS					CL	G	NO	AVG
1	Sam Crawford	New Mexico St	Jr	15	134	8.9		
2	Van Usher	Tennessee Tech	Sr	17	147	8.6		
3	Chuck Evans	Mississippi St	Jr	17	146	8.6		
4	Bobby Hurley	Duke	Jr	15	116	7.7		
5	Kevin Soares	Nevada	Sr	16	121	7.6		
5	Cedric Yelding	South Ala	Jr	16	121	7.6		
7	Tony Miller	Marquette	Fr	17	126	7.4		
8	Glover Cody	Texas Arlington	Sr	16	117	7.3		
9	Dallas Dale	Southern Miss	Sr	12	112	7.0		
10	Aaron Sunderland	Cal St Fullerton	Jr	15	104	6.9		
11	Tim Brooks	Tenn- Chatt	Jr	19	131	6.9		
12	Victor Snipes	Northeastern Ill	So	17	117	6.9		
13	Roger Breslin	Holy Cross	Jr	17	112	6.6		
14	Tracy Bergan	Loyola (Md )	Jr	17	112	6.6		
15	Sean Miller	Pittsburgh	Sr	19	125	6.6		
16	Mark Montgomery	Michigan St	Sr	15	98	6.5		
17	Brent Price	Oklahoma	Sr	16	104	6.5		

### Division I women's leaders

SCORING									
		CL	G	TFG	3FG	FT	PTS	AVG	
1	Andrea Congreaves	Mercer	Jr	16	205	51	83	544	34.0
2	Sarah Behn	Boston College	Jr	17	160	27	120	467	27.5
3	Tracy Lis	Providence	Sr	17	151	25	129	456	26.8
4	Martha Sheldon	Portland	Sr	15	142	8	99	391	26.1
5	Karen Jennings	Nebraska	Jr	17	185	1	70	441	25.9
6	Rosemary Kosiorek	West Va	Sr	15	136	17	88	377	25.1
7	Gwen Thomas	Ga. Southern	Sr	15	125	0	105	355	23.7
8	Tangela McAlister	McNeese St	Jr	15	128	18	78	352	23.5
9	Kris Maskala	Marquette	So	16	143	41	48	375	23.4
10	Marsha Williams	South Caro	Jr	18	167	0	83	417	23.2
11	Carol Ann Shudlick	Minnesota	So	14	136	0	51	323	23.1
12	Debbie Bolen	Valparaiso	Jr	17	137	6	104	384	22.6
13	Tami Varnado	Alcorn St	Sr	17	163	41	16	383	22.5
14	Machelle Joseph	Purdue	Sr	15	120	35	55	330	22.0
15	Sheryl Swoopes	Texas Tech	Jr	17	143	14	73	373	21.9
16	Frances Savage	Miami (Fla)	Sr	18	139	8	106	392	21.8
17	Trisha Stafford	California	Sr	15	112	9	92	325	21.7
18	Nicole Wilkett	Arkansas St	Sr	16	125	0	95	345	21.6
19	Shannon Cate	Montana	Sr	12	93	24	48	258	21.5
20	Anna Pavlikhina	Va Commonwealth	Sr	17	132	49	52	365	21.5
21	Michelle Foster	Southeastern La	Sr	19	163	0	79	405	21.3
22	Val Whiting	Stanford	Jr	15	123	0	72	318	21.2
23	Laurie Hood	Campbell	Sr	15	131	0	53	315	21.0
24	Janice Felder	Southern Miss	So	16	140	0	55	335	20.9
25	Lisa Leslie	Southern Cal	So	15	136	0	42	314	20.9
26	Kierishsha Gaines	South Dak St	Sr	15	134	0	45	313	20.9
27	Cornelia Gayden	Louisiana St	So	16	114	53	52	332	20.8
28	Judy Shannon	Oregon St	Sr	16	130	1	71	332	20.8
29	Rushia Brown	Furman	So	15	124	0	63	311	20.7
30	Carol Madsen	Xavier (Ohio)	So	16	123	37	48	331	20.7
31	Rehema Stephens	UCLA	Sr	15	128	6	48	310	20.7
32	Celeste Hill	Old Dominion	So	16	133	1	60	327	20.4
33	Jennifer Cole	La Salle	Jr	18	128	32	79	367	20.4
33	Priscilla Robinson	Middlebury	So	18	133	0	101	367	20.4



## Men's Division I individual leaders Through January 27



**Stanford's Adam Keefe is among the leading scorers and rebounders in Division I**

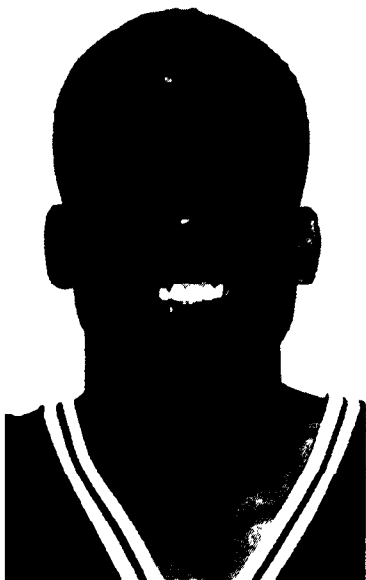

**Columbus Parker of Johnson C. Smith is among Division II leaders in scoring**



**Michael Smith of Hamilton leads Division III with 17 rebounds per game**

FIELD-GOAL PERCENTAGE				
(Min. 5 FG Made Per Game)	CL	G	FG	FGA
1 Alonzo Mourning, Georgetown	So	15	110	161
2 Richard Scott, Kansas	So	15	75	110
3 Johnny McDowell, Texas-Arlington	Jr	16	114	169
4 Mike Papiowski, Michigan St.	Jr	15	87	130
5 Rafael Solis, Brooklyn	Jr	15	93	141
6 Matt Fish, N.C. Wilmington	So	16	120	182
7 Charles Outlaw, Houston	Jr	17	89	135
8 Grant Hill, Duke	So	15	90	138
9 David Robinson, Mo.-Kansas City	Sr	17	117	181
10 Herman Smith, Idaho St.	Sr	19	133	208
11 Christian Laettner, Duke	Sr	14	100	157
12 Patrick King, Bucknell	Sr	17	118	187
13 Samuel Hines, South Ala.	Sr	18	94	149

3-POINT FIELD-GOAL PERCENTAGE				
(Min. 15 made per game)	CL	G	FG	FGA
1 Tracy Murray, UCLA	Jr	14	37	62
2 Tony Bennett, Wis.-Green Bay	Sr	17	48	85
3 JoJo Goldsmith, Louisiana Tech.	Sr	16	35	62
4 Honnie Battle, Auburn	Jr	16	39	70
5 Tony Dumas, Mo.-Kansas City	So	17	27	50
6 Troy Washington, Southwest Tex. St.	Jr	16	31	59
7 Brendan Connor, William & Mary	Sr	15	24	46
8 Justin Anderson, Louisiana St.	Fr	16	34	66
9 Lance Barker, Valparaiso	Fr	17	53	103
10 Kent Guluko, James Madison	Sr	14	45	88
11 Sean Jackson, Princeton	Jr	15	26	51
12 Adonis Jordan, Kansas	Jr	15	26	51

BLOCKED SHOTS				
	CL	G	NO	AVG
1 Alonzo Mourning, Georgetown	Sr	15	80	5.3
2 Kevin Roberson, Vermont	Sr	16	84	5.3
3 Shaquille O'Neal, Louisiana St.	Jr	15	72	4.8
4 Vin Baker, Hartford	Jr	14	56	4.0
5 Jim McIlwaine, Marquette	So	17	66	3.9
6 Derrick Chandler, Nebraska	Jr	17	60	3.5
7 Khari Jaxon, New Mexico	Jr	18	63	3.5
8 David Van Dyke, UTEP	Sr	16	56	3.5

FREE-THROW PERCENTAGE				
(Min. 2.5 FT Made Per Game)	CL	G	FT	FTA
1 Keith Adkins, N.C. Wilmington	Jr	15	54	57
2 Chris Walker, Villanova	Sr	16	50	53
3 Tim Brooks, Tenn. Chatt.	Jr	19	67	73
4 Scott Shreffler, Evansville	Jr	17	62	68
5 Wil Hooker, Fresno St.	Sr	19	70	77
6 Brett Roberts, Morehead St.	Sr	18	118	130
7 Donald Grant, American	Sr	16	59	65
8 Joe Small, Cal St. Fullerton	Sr	15	48	53
9 Don MacLean, UCLA	Sr	13	83	92
10 Mike Alcorn, Youngstown St.	So	17	50	56
11 James Terrell, N.C. Charlotte	So	16	41	46
12 Terry Cannon, San Jose St.	Jr	13	49	55
13 Dale Turner, Northern Iowa	Sr	16	65	73

3-POINT FIELD GOALS MADE PER GAME				
	CL	G	NO	AVG
1 Peter McKelvey, Portland	Jr	17	71	4.2
2 Mark Alberts, Akron	Sr	17	69	4.1
3 Randy Woods, La Salle	Sr	15	58	3.9
4 Doug Day, Radford	Jr	18	69	3.8
5 Lindsey Hunter, Jackson St.	Jr	20	71	3.5
6 Eric Gore, Texas-Arlington	Sr	12	42	3.5
7 Henry Williams, N.C. Charlotte	Sr	16	55	3.4
8 Tim Roberts, Southern-B.R.	Fr	19	65	3.4
9 Jack Hurd, La Salle	Sr	15	51	3.4
10 Marc Rybczyk, Central Conn. St.	Jr	17	57	3.4
11 Tom Gugliotta, North Caro. St.	Sr	17	57	3.4
12 Joe Harvell, Mississippi	Jr	16	53	3.3
13 Derrick Sharp, South Fla.	Jr	17	56	3.3

STEALS				
	CL	G	NO	AVG
1 Marc Mitchell, Wis.-Milwaukee	Jr	17	62	3.6
2 Victor Snipes, Northeastern Ill.	So	17	62	3.6
3 Pat Baldwin, Northwestern	So	14	49	3.5
4 Brent Price, Oklahoma	Sr	16	52	3.3
5 Reggie Burcy, Chicago St.	Sr	17	55	3.2
6 Fabian Jack, LIU-Brooklyn	Sr	17	55	3.2
7 Van Usher, Tennessee Tech.	Sr	17	55	3.2
8 Shawn Harlan, Northeastern Ill.	Fr	18	57	3.2

## Team leaders

SCORING OFFENSE				
	G	W-L	PTS	AVG
1 Oklahoma	16	13-3	1595	99.7
2 Northwestern (La.)	15	10-6	1591	99.4
3 Duke	15	15-0	1432	95.5
4 Louisiana St.	15	11-4	1401	93.4
5 Ga. Southern	18	14-4	1671	92.8
6 Southern Utah	18	13-5	1668	92.7
7 Southern-B.R.	19	10-9	1756	92.4
8 Loyola (Cal.)	17	8-9	1571	92.4
9 Arkansas	20	17-3	1842	92.1
10 Morehead St.	18	8-10	1637	90.9
11 Kansas	15	14-1	1362	90.8
12 Auburn	16	9-7	1442	90.1
13 Centenary	17	6-11	1531	90.1
14 UCLA	14	14-0	1256	89.7
15 Texas	19	11-8	1681	88.5
16 Tulane	16	15-1	1412	88.3
17 Iowa	15	10-5	1321	88.1
18 North Caro.	17	14-3	1497	88.1

SCORING DEFENSE				
	G	W-L	PTS	AVG
1 Princeton	14	11-3	692	49.4
2 Wis.-Green Bay	17	16-1	932	54.8
3 Southwest Mo. St.	17	11-6	964	56.7
4 Utah	18	13-5	1044	58.0
5 Monmouth (N.J.)	18	13-5	1049	58.3
6 Dartmouth	14	6-8	828	59.1
7 Marquette	17	11-6	1015	59.7
8 Charleston	16	14-2	957	59.8
9 Montana	18	17-1	1077	59.8
10 Oklahoma St.	18	18-0	1078	59.9
11 Ball St.	17	13-4	1021	60.1
12 Army	17	3-14	1037	61.0
13 Western Mich.	16	12-4	986	61.6
14 Georgetown	15	11-4	929	61.9
15 UTEP	17	16-1	1053	61.9
16 Miami (Ohio)	16	11-5	995	62.2
17 Drake	16	5-11	996	62.3
18 Toledo	14	5-9	877	62.6

SCORING MARGIN				
	OFF	DEF	MAR	
1 Indiana	86.9	63.4	23.5	
2 Duke	95.5	72.8	22.7	
3 Kansas	90.8	70.1	20.7	
4 Oklahoma St.	80.1	59.9	20.2	
5 Iowa St.	87.6	68.1	19.5	
6 UCLA	89.7	71.2	18.5	
7 Missouri	82.9	64.4	18.4	
8 Ohio St.	82.7	64.7	18.0	
9 Oklahoma	92.1	81.8	17.9	
10 Arkansas	92.1	74.7	17.4	
11 Washington St.	85.4	68.2	17.2	
12 Arizona	85.9	68.8	17.1	
13 Georgetown	78.8	61.9	16.9	
14 Connecticut	84.2	67.5	16.7	
15 Tulane	88.3	71.6	16.7	
16 Louisiana St.	93.4	76.9	16.5	

FIELD-GOAL PERCENTAGE				
	FG	FGA	PCT	
1 Duke	508	895	56.8	
2 Liberty	459	858	53.5	
3 Michigan St.	459	862	53.2	
4 Kansas	487	922	52.8	
5 Loyola (Ill.)	399	760	52.5	
6 UCLA	450	866	52.0	
7 James Madison	502	969	51.8	
8 North Caro.	581	1125	51.6	
9 Boston College	480	931	51.5	
10 Monmouth (N.J.)	444	862	51.5	
11 Oklahoma St.	511	994	51.4	
12 Brooklyn	379	738	51.4	
13 Nevada Las Vegas	553	1079	51.3	

FREE-THROW PERCENTAGE				
	FT	FTA	PCT	
1 Air Force	270	344	78.5	
2 Northwestern	297	381	78.0	
3 Washington St.	332	426	77.9	
4 Villanova	349	449	77.7	
5 Monmouth (N.J.)	239	314	76.1	
6 Indiana St.	223	293	76.1	
7 Bucknell	299	395	75.7	
8 Southern Utah	376	499	75.4	
9 Fresno St.	328	436	75.2	
10 Arkansas	406	541	75.0	
11 Mo.-Kansas City	282	376	75.0	
12 Evansville	321	430	74.7	
13 Ohio	301	405	74.3	

3-POINT FIELD-GOAL PERCENTAGE				
(Min. 3.0 made per game)	G	FG	FGA	PCT
1 Western Mich.	16	59	123	48.0
2 Wis.-Green Bay	17	110	231	47.6
3 Louisiana Tech.	16	90	195	46.2
4 Boston College	17	110	240	45.8
5 Gonzaga	17	65	144	45.1
6 Western Caro.	16	117	260	45.0
7 N.C. Charlotte	16	114	258	44.2
8 Brigham Young	16	105	239	43.9
9 Auburn	16	104	238	43.7
10 Georgia	16	91	209	43.5
11 Brooklyn	15	51	118	43.2
12 Kansas	15	89	206	43.2
13 Miami (Ohio)	16	108	250	43.2

3-POINT FIELD GOALS MADE PER GAME				
	G	NO	AVG	
1 Texas-Arlington	16	165	10.3	
2 Northwestern (La.)	16	158	9.9	
3 La Salle	15	142	9.5	
4 North Caro. St.	17	154	9.1	
5 Kentucky	18	163	9.1	
6 Stetson	17	151	8.9	
7 Wis.-Milwaukee	17	147	8.6	
8 Morehead St.	18	148	8.2	
9 Princeton	14	114	8.1	
10 Southern Cal.	16	129	8.1	
11 N.C. Greensboro	19	153	8.1	
12 Mississippi	16	128	8.0	

## Women's Division I individual leaders Through January 27



**Mary K. Nordling of George Washington is a Division I leader in blocked shots**



**Patricia Rivers of Texas A&I is among leading Division II women scorers**

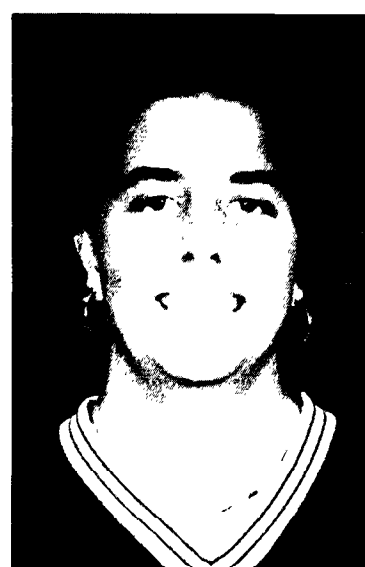

**Christopher Newport's Karen Barefoot is a Division III leader in assists**

FIELD-GOAL PERCENTAGE				
(Min. 5 FG Made Per Game)	CL	G	FG	FGA
1 Michelle Suman, San Diego St.	Fr	16	82	120
2 Tonya Baucom, Southwest Mo. St.	Jr	16	85	125
3 Lidiya Varbanova, Boise St.	So	17	138	205
4 Toy Williams, Ga. Southern	Jr	18	91	136
5 Hodi Gillingham, Vanderbilt	So	17	85	132
6 Merlelynn Lange, Nevada Las Vegas	Jr	12	84	132
7 Nell Knox, Louisville	Jr	17	109	174
8 Karen Jennings, Nebraska	Jr	17	185	298
9 Julie Bright, N.C. Greensboro	Sr	17	88	142
10 Shirley Bryant, Indiana	Fr	15	107	173
11 Camille Thompson, Washington St.	So	14	92	150
12 Evenda Barnes, Rice	Sr	15	97	159
13 Celeste Hill, Old Dominion	So	16	133	220

3-POINT FIELD-GOAL PERCENTAGE				
(Min. 1.5 made per game)	CL	G	FG	FGA
1 Kim Gilchrist, Mississippi	Sr	17	31	49
2 Mitzi Williams, Baylor	Sr	15	23	42
3 Shannon Cate, Montana	So	12	24	45
4 Tara Saunooke, Clemson	Fr	16	34	66
5 Cornelia Gayden, Louisiana St.	So	16	53	104
6 Angie Snyder, South Fla.	Sr	16	48	95
7 Leigh Ann Cook, Western Caro.	Fr	16	30	60
8 Krissy Heinbaugh, James Madison	Fr	14	21	42
9 Erin Maher, Harvard	Jr	12	38	77
10 Joy Boyenga, San Francisco	Sr	17	27	55
11 Kelly Moylan, Kansas St.	Jr	16	39	81

BLOCKED SHOTS				
	CL	G	NO	AVG
1 Irish Andrew, Michigan	Jr	15	80	5.3
2 Denise Hogue, Charleston	Jr	16	59	4.3
3 Mary K. Nordling, Geo. Washington	Sr	14	57	4.1
4 Michelle Mader, Valparaiso	So	17	64	3.8
5 Heidi Gillingham, Vanderbilt	So	17	64	3.8
6 Stephanie Vivenot, Toledo	So	16	52	3.3
7 Chris Enger, San Diego	Jr	14	41	2.9
8 Vanessa Blair, Mt. St. Mary's (Md.)	Sr	14	37	2.6
9 Christy Knox, Evansville	Jr	16	42	2.6

FREE-THROW PERCENTAGE					
(Min. 2.5 FT Made Per Game)	CL	G	FT	FTA	PC
1 Ginny Doyle, Richmond	Sr	16	65	66	98
2 Debbie Barnes, Richmond	So	16	46	51	90
3 Jen Riley, Delaware	Sr	16	55	61	90
4 Anna Pavukikhina, Va Commonwealth	Sr	17	52	58	89
5 Shannon Cate, Montana	Sr	12	48	54	89
6 Jane Roman, Toledo	Sr	16	47	53	88
7 Debbie Lynn, Drexel	Jr	12	44	50	88
8 Ivy Safranski, Gonzaga	Fr	17	43	49	87
9 Tracy Lis, Providence	Sr	17	129	147	87
10 Sarah Behn, Boston College	Jr	17	120	137	87
11 Tracy Roller, Eastern Ill.	Sr	15	49	56	87
12 Mary Kalich, Yale	Fr	14	80	92	87



## Men's Division II individual leaders Through January 26

SCORING						
	CL	G	TFG	3FG	FT	PTS
1 Darrin Robinson, Sacred Heart	Jr	17	225	50	103	603
2 George Gilmore, Chamade	Sr	20	193	58	175	619
3 Tony Smith, Pfeiffer	Sr	16	146	60	104	456
4 Ron Kirkham, Mo. Western St	Jr	16	136	53	109	434
5 Alex Wright, Central Okla	Jr	17	160	49	70	439
6 Ulysses Hackett, S.C. Spartanburg	Sr	14	130	1	98	359
7 Harold Ellis, Morehouse	Sr	15	145	12	82	384
8 Royce Turner, Morris Brown	Sr	14	115	28	97	355
9 Jason Garrow, Augustana (S.D.)	Sr	17	144	89	54	431
10 Pete Hoffman, Michigan Tech	Jr	15	121	43	91	376
11 Kenny Toomer, Calif. (Pa.)	Sr	18	178	0	92	448
12 Sheldon Owens, Shaw	Sr	17	149	22	102	422
13 Chris White, South Dak. St.	Sr	17	130	48	102	410
14 Leon Morgan, Pembroke St.	Jr	14	125	34	46	330
15 Andre Godfrey, Catawba	Sr	16	146	5	78	375
16 Columbus Parker, Johnson Smith	Jr	16	115	48	84	362
17 Lambert Shell, Bridgeport	Sr	17	137	4	103	381
18 Dan Vitala, Northern Mich.	Jr	14	104	54	51	313
19 Floyd Patterson, Livingston	Sr	14	111	59	31	312
20 Terrance McCoy, Shaw	Sr	16	124	70	38	356
21 Harry Hollins, Fort Lewis	Sr	18	143	22	91	399
22 Eddie Williams, Emporia St.	Sr	15	118	37	58	331
23 John Scally, Concordia (N.Y.)	Sr	15	124	26	56	330
24 Bill Jolly, Missouri-Rolla	Jr	15	93	42	102	330
25 Tyrone Avery, Columbus	Sr	15	118	57	31	324
26 Tom Schurfranz, Bellarmine	Sr	16	135	0	75	345
27 John Freimuth, St. Anselm	Sr	16	124	47	50	345
28 David Eaker, Fort Valley St.	Jr	16	136	1	67	340
29 Scott Beckstrand, Augustana (S.D.)	So	17	114	0	133	361
30 Jermaine Couch, Kentucky	Jr	14	116	29	35	296
31 Joe Blankenship, Ferris St.	Jr	14	89	41	76	295
32 Tyrone Graves, St. Leo	Sr	17	120	9	109	358
33 Robert Sewell, Florida Tech	Sr	18	145	14	75	379
34 Vernon Broughton, Fayetteville St.	Jr	20	157	0	107	421
35 Antek Hicks, Barry	Jr	16	132	37	35	336
Randy Stover, Phila. Textile	Sr	15	99	38	79	315

REBOUNDING				
	CL	G	NO	AVG
1 Keelan Lawson, LeMoyne-Owen	Jr	11	142	12.9
2 David Allen, Wayne St. (Neb.)	Jr	18	228	12.7
3 James Hector, American Int'l	So	15	190	12.7
4 Phil Cartwright, Nebraska-Omaha	Sr	17	214	12.6
5 Curtis Reed, Shaw	Sr	17	209	12.3
6 Wayne Robertson, New Hamp. Col	So	16	194	12.1
7 Chris Bowles, Southern Ind	Jr	16	191	11.9
8 Mike Jowers, Columbus	Jr	15	178	11.9
9 Todd Svoboda, Northern Ky	Jr	16	173	10.8
10 Kevin Holmlen, Virginia St.	So	16	172	10.8
11 Lorenzo Poole, Albany St. (Ga.)	Jr	13	137	10.5
12 Henry Anderson, Dowling	Sr	17	179	10.5
13 James Kirkland, Calif. (Pa.)	Sr	18	187	10.4
14 Jon Cronin, Stonehill	Sr	16	165	10.3
15 Charles Burkette, Jacksonville St.	Sr	17	174	10.2
16 Bill Vitti, Saginaw Valley	Sr	17	174	10.2
17 Kenny Toomer, Calif. (Pa.)	Sr	18	183	10.2
18 Michael Bivins, Albany St. (Ga.)	So	12	122	10.2
19 Sheldon Owens, Shaw	Sr	17	172	10.1
20 Beau Redstone, Cal St. Bakersfield	Sr	19	192	10.1
21 Darryl White, Queens (N.C.)	Sr	15	149	9.9
22 Lawrence Lewis, Morehouse	Sr	15	145	9.7
23 Kevin Purnell, Bowie St.	So	16	152	9.5
24 Andre Godfrey, Catawba	Sr	16	152	9.5
25 Sam Barnes, Cal St. Stanislaus	Sr	14	133	9.5

ASSISTS				
	CL	G	NO	AVG
1 Tony Smith, Pfeiffer	Sr	16	155	9.7
2 Gallagher Driscoll, St. Rose	Sr	16	135	8.4
3 Demetri Beekman, Assumption	Jr	16	129	8.1
4 Emmanuel Calloway, Fayetteville St	Sr	20	156	7.8
5 Dan Ward, St. Cloud St.	Fr	17	131	7.7
6 Willie Fisher, Jacksonville St	Sr	17	129	7.6
7 Mike Rouse, Tampa	Jr	17	123	7.2
8 John Boyd, LeMoyn-Owen	Sr	11	79	7.2
9 David Daniels, Colo. Christian	Jr	18	129	7.2
10 Dana Grimsrud, Augustana (S D )	Jr	13	93	7.2
11 Reggie Evans, Central Okla.	Sr	17	121	7.1
12 Gabriel Moss, Albany St (Ga )	Jr	13	91	7.0
13 Johnny Burkette, Sacred Heart	Fr	17	117	6.9
14 Chris Williams, Calif. (Pa )	Sr	18	117	6.5

## Women's Division II individual leaders Through January 26

SCORING						
	CL	G	TFG	3FG	FT	PTS
1 Paulette King, Florida Tech	Jr	17	197	1	126	521
2 Lisa Miller, IU/PU-Ft. Wayne	So	16	144	0	146	434
3 Jennifer Goble, Eastern N. Mex.	So	12	113	0	69	295
4 Tammy Walker-Stode, Edinboro	Sr	18	179	0	71	429
5 Melissa Hammond, West Liberty St.	Jr	17	130	30	112	402
6 Christine Keenan, Florida Tech	Jr	17	126	41	100	393
7 Carolyn Brown, St. Augustine's	Jr	9	79	25	23	206
8 Tisha England, S.C. Aiken	Sr	17	123	15	124	385
9 Sherry McQuinn, East Mont.	Jr	19	148	0	134	430
10 Mindy Young, Pitt-Johnstown	So	15	130	2	71	333
11 Carmela Bloodsaw, Alabama A&M	So	13	103	46	36	288
12 Octavia Dean, Ky. Wesleyan	Jr	16	143	0	68	354
13 Pat McDonald, West Tex. St.	Sr	17	151	0	74	376
14 Patricia Rivers, Texas A&I	Sr	20	194	2	49	439
15 Fredia Lawrence, Gardner-Webb	Sr	17	128	2	114	372
16 Renee Rice, Armstrong St.	Jr	14	134	0	37	305
17 Gina Flowers, West Ga.	So	13	93	40	57	283
18 Hope Jones, Barry	Jr	12	89	2	81	261
19 Tia Glass, St. Joseph's (Ind.)	Jr	16	135	0	77	347
20 Mabel Sanders, Savannah St.	Sr	15	138	0	46	322
21 Amy Kessler, Pitt-Johnstown	Sr	15	111	33	65	320
22 Deanna Sutton, Northern Mich.	Sr	14	119	0	60	298
23 Tonya Stites, Mesa St.	So	21	164	0	113	441
24 Tracie Morris, Central Mo. St.	Sr	16	119	0	95	333
25 Daphne Trusty, St. Paul's	Sr	14	113	16	49	291
26 Kristy O'Hara, Shippensburg	Jr	15	122	16	51	311
27 Karrie Penner, Southwest Baptist	Jr	17	139	2	71	351
28 Sabrina Smith, North Ala.	Jr	16	141	0	47	329
29 Latrice Harris, Albany St. (Ga.)	Jr	15	101	44	61	307
30 LaTanya Patty, Delta St.	Jr	15	136	0	35	307
31 Georgia Coefield, Livingston	Fr	17	136	9	65	346
32 Kim Black, Le Moyne	Jr	15	114	40	37	305
33 Michelle Simons, Bloomsburg	Sr	17	138	26	43	345
34 Sonia Gahagan, Mars Hill	Sr	17	129	0	85	343
35 Keyshia West, American Int'l.	So	13	108	0	46	262

REBOUNDING						
		CL	G	NO	AVG	
1	Mabel Sanders, Savannah St.	Sr	15	236	15.7	
2	Tammy Walker-Stode, Edinboro	Sr	18	272	15.1	
3	Tracy Linton, Jacksonville St.	Jr	15	205	13.7	
4	Renee Rice, Armstrong St.	Jr	14	189	13.5	
5	Holly Roberts, Metropolitan St.	Jr	16	212	13.3	
6	Tricia Hampton, Angelo St.	Jr	17	220	12.9	
7	Deanna Sutton, North Mich.	Sr	14	179	12.8	
8	Alethia Osbourne, Sacred Heart	Sr	15	188	12.6	
9	Fredia Lawrence, Gardner-Webb	So	17	212	12.5	
10	Sharon Manning, N.C. Central	So	13	161	12.4	
11	Rachel Rosario, UC Riverside	Jr	18	221	12.3	
12	Jennifer Hamilton, Quinnipiac	Jr	15	181	12.1	
13	Schwanda Walker, West Ga.	So	16	193	12.1	
14	Tonya Stites, Mesa St.	So	21	252	12.0	
15	Vanessa White, Tuskegee	Fr	16	192	12.0	
16	Tiffany Collins, Fla. Atlantic	Fr	17	203	11.9	
17	Vicki Carlisle, Franklin Pierce	Jr	15	174	11.6	
18	Tonya Roper, Wingate	So	17	197	11.6	
19	Kay Sanders, Augusta	Jr	16	184	11.5	
20	Daphne Trusty, St. Paul's	Sr	14	160	11.4	
21	Michele Coyle, Mercy	Sr	15	171	11.4	
22	Athena Armour, Troy St.	So	14	159	11.4	
23	Shelley Picha, Northeast Mo. St.	Sr	17	193	11.4	
24	Natasha Miller, St. Augustine's	Sr	12	136	11.3	
25	Paulette King, Florida Tech	Jr	17	190	11.2	

ASSISTS				
	CL	G	NO	AVG
1 Selina Bynum, Albany St (Ga) . . . . .	So	15	170	11.3
2 Tammy Wood, Calif (Pa) . . . . .	Sr	17	164	9.6
3 Paula Kline, St Joseph's (Ind) . . . . .	Sr	16	149	9.3
4 Missy Wolfe, Bentley . . . . .	Sr	10	92	9.2
5 Angela Hewlett, Portland St . . . . .	Jr	18	151	8.4
6 Nichole Leibold, Northern Mich . . . . .	Jr	14	111	7.9
7 Shari Baraka, Johnson Smith . . . . .	So	18	139	7.7
8 Shelly Respecki, Clarion . . . . .	Sr	14	103	7.4
9 Roseann Rutledge, Saginaw Valley . . . . .	Jr	16	116	7.3
10 Jody Hill, Pace . . . . .	So	17	122	7.2
11 Nichie Bendt, Bemidji St . . . . .	Sr	18	129	7.2
12 Jennifer Edgar, Troy St . . . . .	Jr	14	100	7.1
13 Anna Wannstrom, Quinnipiac . . . . .	Jr	14	98	7.0
14 Dina Sawicki, Franklin Pierce . . . . .	So	17	118	6.9

FIELD-GOAL PERCENTAGE						
(Min. 5 FG Made Per Game)	CL	G	FG	FGA	PCT	
1 Otis Evans, Wayne St. (Mich.)	Sr	15	82	115	71.3	
2 Tom Schurfranz, Bellarmine	Sr	16	135	191	70.7	
3 Woodrow Shivers, SIU-Edwardsville	Sr	19	103	147	70.1	
4 Gerard Joseph, Eckerd	Sr	14	112	162	69.1	
5 James Morris, Central Okla.	So	15	98	142	69.0	
6 Derrick Johnson, Virginia Union	So	15	75	110	68.2	
7 Matt Streff, Tampa	Jr	17	92	136	67.6	
8 Wayne Robertson, New Hamp. Col.	So	16	105	157	66.9	
9 Vernon Broughton, Fayetteville St.	Jr	20	157	235	66.8	
10 Mike Touchton, Western St.	Jr	17	104	157	66.2	
11 Jeff Little, Ashland	Jr	15	78	118	66.1	
12 Ulysses Hackett, S.C. Spartanburg	Sr	14	130	197	66.0	
13 Shawn Kirkeby, Cal Poly SLO	Jr	19	119	181	65.7	
14 Bill Vitti, Saginaw Valley	Sr	17	96	147	65.3	
15 Roger Middleton, Chapman	Sr	18	111	172	64.5	
16 Darrell Dorn, LeMoyne-Owen	Jr	11	59	92	64.1	
17 Curtis Reed, Shaw	Sr	17	98	153	64.1	
18 Charles Burkette, Jacksonville St.	Sr	17	137	214	64.0	
19 Sean Gibson, IU/PU-Ft. Wayne	Jr	15	79	124	63.7	
20 Heath Thomas, Lake Superior St.	Jr	15	77	121	63.6	
21 Russell Adams, West Tex. St.	Jr	18	98	155	63.2	
22 Travis Speils, Fayetteville St.	Jr	19	106	170	62.4	
23 Rick Sabec, Mansfield	Jr	19	98	158	62.0	
24 Tim Kissman, Hillsdale	So	16	101	163	62.0	
25 Chris Gardner, North Dak.	So	15	86	139	61.9	

FREE-THROW PERCENTAGE						
(Min. 2.5 FT Made Per Game)		CL	G	FT	FTA	PCT
1	Scott Spaanstra, Northern Mich	Jr	14	36	39	92.3
2	Eric Vaughn, IU/PU-Ft. Wayne	Sr	15	43	47	91.5
3	Billy Childers, West Liberty St	So	15	47	52	90.4
4	Mike Hall, Adams St	Sr	15	90	100	90.0
5	Hal McManus, Lander	So	16	62	69	89.9
6	Joel McDonald, St. Cloud St	Fr	17	44	49	89.8
7	Steve McCracken, Stonehill	Sr	19	49	55	89.1
8	Steve Rotz, Rollins	Sr	19	57	64	89.1
9	Dean Kessler, St. Cloud St	Sr	17	48	54	88.9
9	Scott Campbell, Seattle Pacific	Jr	17	48	54	88.9
10	Lonnie Hebert, Washburn	Jr	15	40	45	88.9
11	Jeff Core, St. Rose	Jr	16	55	62	88.7
12	Andy Mahar, Adelphi	Jr	16	46	52	88.5
14	Columbus Parker, Johnson Smith	Jr	16	84	95	88.4
15	Greg Owen, Erskine	Sr	16	45	51	88.2
16	Shaw Blackmon, S.C. Aiken	Jr	17	50	57	87.7
17	Derek Chaney, Northern Colo	So	16	42	48	87.5
18	Cornelius Muller, Elon	Jr	15	70	80	87.5
19	Art Johnson, Wayne St. (Mich.)	Sr	15	68	78	87.2
20	Jason Williams, New Haven	Jr	17	54	62	87.1
21	Bart Inniger, North Dak. St.	Sr	15	74	85	87.1
22	Dwan Lee, Kutztown	Fr	12	40	46	87.0
23	Tony Budzik, Mansfield	Sr	19	98	113	86.7
24	Lance Reinhard, West Ga.	Jr	16	52	60	86.7
25	David Donerison, Norfolk St.	Jr	16	51	59	86.4
25	Derrick Fuller, Denver	Sr	13	51	59	86.4

## Men's Division III individual leaders Through January 19

SCORING							
	CL	G	TFG	3FG	FT	PTS	AVG
1 Jeff deLeveaga, Cal Lutheran	Sr	14	133	58	87	411	29.4
2 Emeka Smith, Stony Brook	Jr	13	116	36	103	371	28.5
3 John Daileanes, Colby	Sr	10	94	43	50	281	28.1
4 Andre Foreman, Salisbury St	Sr	13	135	11	65	346	26.6
5 Moses Jean-Pierre, Plymouth	So	13	121	41	58	341	26.2
6 Terrence Dupree, Polytechnic (N.Y.)	Sr	12	111	3	86	311	25.9
7 Cory Hodge, Oberlin	Sr	12	115	25	48	303	25.3
8 Kirk Anderson, Augustana (Ill.)	Sr	14	119	51	64	353	25.2
9 David Shaw, Drew	Sr	13	152	0	60	322	24.8
10 Wade Gugin, Hope	Jr	16	157	0	80	394	24.6
11 Chris Greene, Claremont-M.S.	Sr	13	117	42	44	320	24.6
12 Anthony Jones, Gallaudet	Sr	11	86	30	65	267	24.3
13 James Aronson, Averett	Jr	13	110	32	60	312	24.0
14 Travis Aronson, New England Col	Jr	10	81	50	27	239	23.9
15 Daimon Ross, Salisbury St	So	13	115	40	40	310	23.8
16 Ross Kirtley, Emory & Henry	Jr	11	93	38	38	262	23.7
17 Scott Beach, Rose-Hulman	Jr	15	118	55	64	355	23.7
18 Fred Peters, Illinois Col	Sr	11	106	5	43	260	23.6
19 Russell Turner, Hampden-Sydney	Sr	14	119	0	89	327	23.4
20 Chris Weinwurm, Worcester Tech	Jr	11	105	0	45	255	23.2
21 Jeff Kock, MacMurray	Fr	10	89	28	23	229	22.9
22 Steve Artis, Chris Newport	Jr	17	151	32	55	389	22.9
23 Everett Fox, Ferrum	Sr	14	102	56	58	318	22.7
24 Dan Costello, Mt. St. Vincent	Sr	14	122	40	34	318	22.7
25 Larry Bassett, St. John's (Minn.)	Sr	14	111	47	45	314	22.4
26 Troy Smith, Randolph-Macon	Jr	13	102	0	83	287	22.1
27 Jack Rivetti, Drew	Sr	13	97	8	82	284	21.8
28 Michael Baumann, Middlebury	Sr	12	98	5	61	262	21.8
29 Chris McPherson, Norwich	So	13	102	16	63	283	21.8
30 Jason Golden, Worcester Tech	Jr	11	87	0	65	239	21.7
31 Jo Stuart, Daniel Webster	Fr	12	100	29	49	258	21.5
32 Vernon Powell, Hunter	Fr	14	110	24	60	300	21.3
33 Andy Moore, Muskingum	Sr	15	118	24	60	300	21.3
34 Vaughn Troyer, East Mennonite	Jr	12	101	3	51	256	21.3
35 Lee Mullins, Montclair St	Jr	14	111	7	69	298	21.3

REBOUNDING					
		CL	G	NO	AVG
1	Michael Smith, Hamilton	Sr	10	170	17.0
2	Jeff Black, Fitchburg St	Sr	8	134	16.8
3	Jerry Kapp, King's (Pa.)	Sr	14	191	13.6
4	Greg Peterson, Bethel (Minn.)	Jr	13	173	13.3
5	John Rimas, Colby	Sr	10	130	13.0
6	Steve Haynes, Mass.-Dartmouth	Jr	11	139	12.6
7	Jose Rodriguez, Hunter	Jr	14	175	12.5
8	Fritz Mardy, Polytechnic (N.Y.)	Jr	10	124	12.4
9	Daniel Aaron, Yeshiva	So	11	130	11.8
10	Blair Slattery, Occidental	So	12	141	11.8
11	Gary Garvin, FDU-Madison	Sr	13	151	11.6
12	Jason Goddard, Western New Eng	Jr	10	114	11.4
13	Andre Foreman, Salisbury St	Sr	13	147	11.3
14	John Lamore, Hiram	Jr	15	165	11.0
15	Vic Scipioni, Manhattanville	Sr	12	131	10.9
16	Masio Kinard, Staten Island	Jr	15	163	10.9
17	Mark Goodwin, Daniel Webster	Sr	12	130	10.8
18	James Boykins, Chris Newport	Jr	17	184	10.8
19	Ron Ashley, Rhode Island Col	So	12	127	10.6
20	Sean Fletcher, St. John Fisher	Sr	14	148	10.6
21	Curtis Bailey, Lehman	Jr	11	114	10.4
22	Chris McPherson, Norwich	So	13	134	10.3
23	Jason Golden, Worcester Tech	Jr	11	113	10.3
24	Greg Cain, St. Mary's (Md.)	Sr	14	142	10.1
25	Mike Kiefer, Hobart	Sr	8	81	10.1

ASSISTS					
		CL	G	NO	AVG
1	Edgar Loera, La Verne	Jr	13	126	9.7
2	Dennis Jacob, Bowdoin	Sr	10	80	8.0
3	Tim Lawrence, Maryville (Tenn.)	Sr	13	99	7.6
4	Keith Newman, Bethel (Minn.)	Sr	13	98	7.5
5	Allen Fields, St. Joseph's (Me.)	Jr	11	81	7.4
6	Malik Cox, Kean	So	15	107	7.1
7	John Snyder, King's (Pa.)	Sr	11	75	6.8
8	Mike Gonda, Rhodes	So	15	101	6.7
9	Larry Martin, Clarkson	Sr	11	73	6.6
10	Chris Finch, Frank & Marsh	Sr	13	86	6.6
11	Darrell Russell, Heidelberg	Jr	15	99	6.6
12	Todd Jenkins, Carnegie Mellon	Jr	12	79	6.6
12	Pat Casey, Middlebury	Jr	12	79	6.6
14	Jay Crosier, Cortland St	Jr	10	65	6.5

FIELD-GOAL PERCENTAGE						
(Min. 5 FG Made Per Game)		CL	G	FG	FGA	PCT
1 Brett Grebing, Redlands		Jr	12	66	90	73.3
2 Wade Gugin, Hope		Sr	16	157	218	72.0
3 Cory White, Greensboro		So	13	75	108	69.4
4 Tarique Al-Issa, Wis.-Oshkosh		Jr	15	75	112	67.0
5 Marcus Smith, St. Joseph's (Me.)		Sr	14	76	114	66.7
6 Dave Wilding, Frank & Marsh		Sr	13	75	114	65.8
7 John Capers, Rutgers-Newark		Sr	13	95	147	64.6
8 David Demarcus, Centre		So	11	63	98	64.3
9 Roger Salont, Lehman		Sr	15	116	181	64.1
10 Jason Graber, Albany (N.Y.)		So	14	96	150	64.0
11 Rick Batt, UC San Diego		Sr	17	96	150	64.0
12 John Lampe, Hiram		Jr	15	123	196	62.8
13 Rusty Newman, Menlo		Jr	18	122	195	62.6
14 Art Crigler, Wilmington (Ohio)		So	13	75	120	62.5
15 Jason Mekeberg, Bethel (Minn.)		So	12	65	104	62.5
16 Paul Butler, Colby		Jr	10	50	80	62.5
17 Kevin Green, Blackburn		Jr	12	89	143	62.2
18 Reggie Hunt, Utica		Jr	11	69	111	62.2
19 Robert Bland, N.C. Wesleyan		So	14	88	142	62.0
20 Jeff Molisani, Rochester Inst		Jr	13	78	126	61.9
21 Larry Kohorst, Potsdam St		Jr	12	65	105	61.9
22 James Boykins, Chris Newport		Jr	17	141	228	61.8
23 Scott d'Entremont, Gettysburg		Sr	15	102	165	61.8
24 Mark Lodewyk, Calvin		Jr	16	85	138	61.6
25 Bert Gardner, Millsaps		So	13	85	138	61.6

FREE-THROW PERCENTAGE						
(Min. 2.5 FT Made Per Game)	CL	G	FT	FTA	PCT	
1 Larry Bassett, St. John's (Minn.)	Sr	14	45	47	95.7	
2 Kirk Anderson, Augustana (Ill.)	Sr	14	64	69	92.8	
3 Chris Carideo, Widener	Fr	14	37	40	92.5	
4 Jeff Merrill, Binghamton	So	11	31	34	91.2	
5 Andy Lesher, Ursinus	Sr	11	31	34	91.2	
6 Paul Ferrell, Guilford	So	12	61	67	91.0	
7 Brad Jaques, Redlands	Sr	11	36	40	90.0	
8 Rick Chalk, Va. Wesleyan	So	12	59	66	89.4	
9 Chris Sullivan, St. John Fisher	So	14	56	64	87.5	
9 Tim Olsen, Wis.-La Crosse	Sr	14	35	40	87.5	
9 Jeff Mann, York (Pa.)	Jr	11	56	64	87.5	
9 Todd Young, Grinnell	So	9	28	32	87.5	
13 Will Lasky, Frank & Marsh	Sr	13	48	55	87.3	
14 Pat Pruitt, Albright	Sr	13	41	47	87.2	
15 Mike Bachman, Alma	Sr	15	46	53	87.0	
15 Andy Moore, Muskingum	Sr	15	60	69	87.0	
15 David Shaw, Drew	Jr	13	60	69	87.0	
15 John Hickey, Briarwater (Mass.)	Sr	11	40	46	87.0	
19 Ryan McClure, Bluffton	Jr	14	46	53	86.8	
20 Ryan Smock, Fredonia St.	Jr	10	39	45	86.7	
21 Brian Riggins, Ogelthorpe	So	11	38	44	86.4	
22 Mike Fennessy, Southern Me.	Fr	15	44	51	86.3	
23 Jeff Thomas, King's (Pa.)	Sr	14	100	116	86.2	
24 Jim Remmers, Webster	Sr	15	56	65	86.2	
25 Jason Valant, Colorado Col.	Jr	15	48	56	85.7	
25 Bob Croft, Ohio Wesleyan	So	15	72	84	85.7	
25 Greg Periat, Wittenberg	Sr	15	42	49	85.7	

3-POINT FIELD-GOAL PERCENTAGE					
(Min. 15 made per game)	CL	G	FG	FGA	PCT
1 Seth Locanto, Anna Maria	Jr	11	29	45	64.4
2 Chris Robertson, Central (Iowa)	Sr	12	27	46	58.7
3 Andy Pippenger, Rhodes	Jr	15	36	63	57.1
4 Brian Riggins, Ogelthorpe	So	11	27	48	56.3
5 John Richards, Sewanee	Jr	14	37	67	55.2
6 Rich Skeen, Trinity (Tex.)	So	10	24	44	54.5
7 Cory Hodge, Oberlin	Sr	12	25	46	54.3
8 Russ Scott, Lawrence	Sr	11	20	37	54.1
9 James Wear, Methodist	Sr	10	22	41	53.7
10 Tom Brambley, Ogelthorpe	Sr	11	45	84	53.6
11 Mike Olsarcik, Anna Maria	Jr	11	23	43	53.5
12 Carlton Jeter, Wis.-Platteville	Sr	16	31	58	53.4

3-POINT FIELD GOALS MADE PER GAME				
	CL	G	NO	AVG
1 Travis Aronson, New England Col	Jr	10	50	5.0
2 John Daileanes, Colby	Sr	10	43	4.3
3 Jeff deLeveaga, Cal Lutheran	Sr	14	58	4.1
4 Tom Brambley, Oglethorpe	Sr	11	45	4.1
5 Everett Fox, Ferrum	Jr	14	56	4.0
6 Chad Ford, Averett	Jr	13	48	3.7
7 John Simpson, Upper Iowa	Sr	13	48	3.7
8 Scott Beach, Rose-Hulman	Jr	15	55	3.7
9 Kirk Anderson, Augustana (Ill.)	Sr	14	51	3.6
10 Dave Levesque, Plymouth St	Sr	13	47	3.6

## Team leaders

SCORING OFFENSE					SCORING DEFENSE				
	G	W-L	PTS	AVG		G	W-L	PTS	AVG
1 Redlands	13	11-2	1330	102.3	1 Scranton	15	15-0	831	55.4
2 Salisbury St	13	12-1	1325	101.9	2 Ohio Northern	15	8-7	842	56.1
3 Plymouth St	13	6-7	1282	98.6	3 Rochester	13	13-0	735	56.5
4 Anna Maria	11	7-4	1081	98.3	4 Hartwick	10	8-2	568	56.8
5 New Jersey Tech	14	11-3	1375	98.2	5 Trenton St	14	9-5	796	56.9
6 Duquesne	13	6-7	1226	94.3	6 St Thomas (Minn.)	15	9-6	861	57.4
7 Maryville (Tenn.)	13	11-2	1224	94.2	7 DePauw	14	11-3	811	57.9
8 St Joseph's (Me.)	14	13-1	1317	94.1	8 Coast Guard	10	6-4	582	58.2
9 Bates	11	8-3	1030	93.6	9 Wooster	15	14-2	932	58.3
10 Hunter	14	11-3	1282	91.6	10 Muskingum	15	12-3	878	58.8
11 Worcester St	13	8-5	1178	90.6	11 Wis.-Eau Claire	15	11-4	884	58.9
12 Methodist	10	4-6	899	89.9	12 Bridgewater (Va.)	14	12-2	827	59.1
13 Babson	14	11-3	1254	89.6	13 Willentzen	15	12-3	891	59.4
14 Mass Dartmouth	12	7-5	1074	89.5	14 Trinity (Conn.)	8	7-1	490	61.3

SCORING MARGIN				WON-LOST PERCENTAGE			
	OFF	DEF	MAR		W-L	PCT	
1 Frank & Marsh	87.1	61.3	25.8	1 Scranton	15-0	1.000	
2 Rochester	80.0	56.5	23.5	1 Frank & Marsh	13-0	1.000	
3 St. Joseph's (Me.)	94.1	71.2	22.9	1 Rochester	13-0	1.000	
4 Williams	84.3	63.2	21.1	4 Calvin	15-1	.938	
5 Wis. Platteville	88.8	68.3	20.6	4 Wis. Platteville	15-1	.938	
6 Salisbury St.	101.9	81.5	20.5	6 New York U.	13-1	.929	
7 Wooster	77.4	58.3	19.2	6 St. John Fisher	13-1	.929	
8 Wis. Stevens Point	83.7	65.2	18.5	6 St. Joseph's (Me.)	13-1	.929	
9 La Verne	83.5	65.8	17.8	6 Wis. Stevens Point	13-1	.929	
10 New Jersey Tech.	98.2	80.6	17.6	10 Johns Hopkins	12-1	.923	
11 Redlands	102.3	84.8	17.5	10 Salisbury St.	12-1	.923	
12 Maryville (Tenn.)	94.2	76.8	17.3	12 Williams	10-1	.909	
13 Scranton	72.0	55.4	16.6	13 Fredonia St.	9-1	.900	
14 Calvin	81.2	64.9	16.3	14 Wooster	14-2	.875	
15 Johns Hopkins	79.8	64.7	15.2	Current Winning Streak			Scranton 15, Frank & Marsh 13, Rhodes 13, Rochester 13

FIELD-GOAL PERCENTAGE				FIELD-GOAL PERCENTAGE DEFENSE			
	FG	FGA	PCT		FG	FGA	PCT
1 Frank & Marsh . . . . .	438	813	53.9	1 Rochester . . . . .	279	751	37.2
2 Bridgewater (Va) . . . . .	365	682	53.5	2 Coast Guard . . . . .	205	549	37.3
3 Muskingum . . . . .	391	732	53.4	3 Scranton . . . . .	307	817	37.6
4 Rochester . . . . .	390	734	53.1	4 Old Westbury . . . . .	373	980	38.1
5 Wis-Stevens Point . . . . .	428	808	53.0	5 Wooster . . . . .	338	885	38.2
6 Bethel (Minn) . . . . .	400	758	52.8	6 Trinity (Conn) . . . . .	178	461	38.6
7 Bates . . . . .	381	725	52.6	7 Johns Hopkins . . . . .	312	804	38.8
8 St Joseph's (Me) . . . . .	499	955	52.3	8 Millsaps . . . . .	331	842	39.3
9 Hope . . . . .	490	942	52.0	9 Rose-Hulman . . . . .	329	833	39.5
10 Methodist . . . . .	331	637	52.0	10 Hartwick . . . . .	209	528	39.6
11 N C Wesleyan . . . . .	412	796	51.8	11 Williams . . . . .	263	663	39.7
12 Maryville (Ienn) . . . . .	458	895	51.2	12 Frank & Marsh . . . . .	308	774	39.8
13 St. Thomas (Minn) . . . . .	317	620	51.1	13 Rhodes . . . . .	374	928	40.3
14 Wooster . . . . .	467	916	51.0	14 Bethel (Minn) . . . . .	349	861	40.5

FREE-THROW PERCENTAGE				REBOUND MARGIN			
	FT	FTA	PCT		OFF	DEF	MAR
1 Grinnell	143	178	80.3	1 Salem St	46.2	32.1	14.1
2 Va Wesleyan	194	248	78.2	2 Williams	44.2	32.3	11.9
3 Randolph-Macon	232	297	78.1	3 Colby	46.1	35.1	11.0
4 Oglethorpe	252	325	77.5	4 King's (Pa.)	42.9	31.9	11.0
5 Hampden-Sydney	286	374	76.5	5 Scranton	41.2	30.3	10.9
6 Ill Wesleyan	285	373	76.4	6 St Joseph's (Me.)	44.2	33.5	10.7
7 Illinois Col	184	241	76.3	7 Hunter	44.6	34.0	10.6
8 Millikin	273	358	76.3	8 Bethel (Minn.)	42.5	31.8	10.6
9 Bri'water (Mass.)	206	271	76.0	9 Calvin	38.9	29.0	9.9
10 Heidelberg	261	344	75.9	10 Fitchburg St	47.0	37.4	9.6
				11 Glasgowboro St	39.5	30.2	9.2
				12 Jersey City St	47.0	37.9	9.1

## Roll-call voting

This is a summary of the 40 roll-call votes that were conducted at the 1992 NCAA Convention in Anaheim.

Each column represents a roll-call vote at the Convention. The number at the head of each column is the proposal number. In instances where the vote involved only member institutions in one division, that division also is indicated. Where letters are indicated, the reference is to parts of multipart proposals included in that vote.

Other codes in the headings are as follows: **MTR** refers to a motion to refer; **VTR** refers to a vote to reconsider, and **VTS** refers to a vote to separate items in the proposal.

Following are intent statements for each of the proposals represented in the summary.

## Proposals

**No. 14:** To increase from 11 to 13 the minimum number of core-course credits, with the two additional credits to be earned in English, mathematics, or natural or physical science. Sponsored by the Presidents Commission and the Council, as recommended by the Academic Requirements Committee. Divisions I and II business sessions.

**No. 16:** To establish an initial-eligibility index in Division I based upon a core-curriculum grade-point average of 2,500 (4,000 scale), an SAT score of 700 and an ACT score of 17, thus limiting the index to current boundaries; also, to increase from 2,000 to 2,500 the minimum cumulative high-school GPA for a partial qualifier. Sponsored by the Presidents Commission and the Council, as recommended by the Academic Requirements Committee, Division I business session.

**No. 18:** To prohibit a prospect in Division I from receiving an official (paid) recruiting visit prior to the early signing date in a sport if the prospect does not present a minimum SAT score of 700 or ACT score of 17 and a minimum 2.000 GPA in at least seven core courses. Prospects not meeting those requirements could not receive a paid visit until at least 24 hours after the end of the early signing period. Sponsored by the Council, as recommended by the Recruiting Committee. Division I business session.

**No. 18-1:** To amend No. 18 by delaying the effective date until August 1, 1993. Sponsored by the Council and by the Big West Conference, the Western Athletic Conference and six other Division I-A institutions. Division I business session.

**No. 19:** To require a midyear transfer student in Divisions I and II to be certified for satisfactory-progress purposes at the beginning of the next fall term, regardless of whether the student-athlete competed during the spring term. Sponsored by the Presidents Commission and the Council, as recommended by the Academic Requirements Committee. Divisions I and II business sessions.

**No. 20:** To specify that a student-athlete shall earn during the summer not more than 25 percent of the semester or quarter hours used to meet satisfactory-progress requirements, thus requiring that at least 75 percent of the credits used for satisfactory progress be earned during the regular academic year. Sponsored by the Presidents Commission and the Council, as recommended by the Academic Requirements Committee. Divisions I and II business sessions.

**No. 20-1:** To establish a waiver procedure related to the requirement that 75 percent of the credit hours used by a student-athlete to fulfill satisfactory-progress requirements must be earned during the regular academic year. Sponsored by the Council. Divisions I and II business sessions.

**No. 21:** To require a student-athlete in Division I or II to complete successfully a minimum percentage of course requirements in the

student's specific degree program to be eligible for competition (25 percent, 50 percent and 75 percent, respectively, to be eligible in the third, fourth and fifth years); also, to require a student-athlete in Division I to present a minimum GPA based on a percentage of the institution's minimum GPA requirement for graduation (at least 95 percent of the minimum entering the third year of competition and at least 100 percent entering the fourth and fifth years); also, to establish a waiver procedure for these requirements. Sponsored by the Presidents Commission and the Council, as recommended by the Academic Requirements Committee. Divisions I and II business sessions.

**No. 21-1:** To amend No. 21 by reducing the minimum GPA percentage requirements from 95 to 90 and from 100 to 95. Sponsored by the Patriot League. Division 1 business session.

**No. 24:** To increase from 24 to 27 the minimum number of credits a student-athlete must earn each year after the first year in residence for purposes of satisfactory-progress requirements, to change the “midterm” certification option after the first year by requiring a student-athlete to earn at least 14 hours per term or 27 semester or 40 quarter hours during the preceding two semesters or three quarters, and to establish a prorated satisfactory-progress waiver for institutions that require fewer than 120 semester or 180 quarter hours for graduation. Sponsored by eight members of the Pacific-10 Conference. Divisions I and II business sessions.

**No. 25:** To eliminate the use of remedial, tutorial or noncredit courses to meet satisfactory-progress requirements. Sponsored by the Colonial Athletic Association. Divisions I and II business sessions.

**No 25-1:** To delay the effective date of Proposal No. 25 until August 1, 1995. Sponsored by the Council. Divisions I and II business sessions.

**No. 26:** To require transfers from two-year colleges who were nonqualifiers or partial qualifiers to fulfill an academic year of residence before being eligible to compete upon transfer to a Division I institution, with the current transfer legislation to continue to govern such students' eligibility for practice and for institutional financial aid. Sponsored by the Atlantic Coast, Big Ten and Southeastern Conferences. Division I business session.

**No. 28:** To specify that Divisions I and II coaches must receive prior annual written approval from the institution's chief executive officer to receive athletically related income from sources outside the institution, to use the institution's name or logo in any way in the endorsement of products or services for personal gain, and to accept outside compensation or gratuities from apparel or equipment manufacturers in exchange for using such merchandise in practice or competition. Sponsored by the Presidents Commission. General business session (a portion requires a vote of the entire Convention).

**No. 29:** To establish a coaches certification program in Division II comparable to the one already established in Division I. Sponsored by the Presidents Commission and the Council. Division II business session.

**No. 30:** To permit institutions to provide summer financial aid from athletically related sources to incoming student-athletes, provided the student-athletes qualify for such financial aid on the same basis as other students generally. Sponsored by the Presidents' Commission. Divisions I and II business sessions.

**No. 31:** To reduce the Division III playing and practice season from 21 to 18 weeks in sports other than cross country, football, and indoor and outdoor track; to establish specified starting dates for practice and competition; and to establish one traditional season in cross country and indoor and outdoor track during which all practice and competition must occur. Sponsored by the Council, as recommended by the Division III Steering Committee. Division III business session.

**No. 31-1:** To amend No. 31 to establish September 1 or the first day

of classes as the first permissible day for preseason practice or competition during the nontraditional segment for spring sports. Sponsored by eight Division III institutions. Division III business session.

**No. 31-2:** To permit the sport of swimming to begin preseason practice sessions 20 weeks prior to the first round of the NCAA championship in that sport. Sponsored by the Council, as recommended by the Division III Steering Committee. Division III business session.

**No. 32:** To reduce the length of Division III seasons by eliminating split segments in sports other than tennis and men's golf; to specify starting dates for practice and competition for each sport conducted traditionally during the fall, winter and spring seasons, and to reduce the numbers of contests for those sports that previously had additional contests during a nontraditional segment. Sponsored by the Council, as recommended by the Division III Steering Committee. Division III business session.

**No. 32-1:** To amend No. 32 by revising the starting dates for practice and competition in tennis and men's golf when the traditional segment is conducted in the fall. Sponsored by eight Division III institutions. Division III business session.

**No. 33:** To establish the Friday after Labor Day at the first contest date in all Division III sports except basketball, football and ice hockey, to limit countable athletically related activities during the nontraditional segment to four days per week, and to apply the regulations governing missed class time to both traditional and nontraditional segments. Sponsored by the Council, as recommended by the Division III Steering Committee. Division III business session.

**No. 33-1:** To amend No. 33 by specifying that the first contest date or date of competition during the nontraditional segment for each Division III sport except basketball, football and ice hockey shall be September 1 or the first day of classes. Sponsored by eight Division III institutions. Division III business session.

**No. 34:** To establish a Division I-AAA football classification and the eligibility and criteria for classification therein. Sponsored by the Presidents Commission and the Council, as recommended by the Council Subcommittee to Develop a Division I-AAA Football Classification. General business session; various voting requirements throughout the proposal, but primary segment requires approval of all three divisions.

**No. 35:** Resolution directing the Presidents Commission to conduct a study of specified elements affecting presidential authority and institutional responsibility and to submit appropriate legislation in that regard for action at the 1993 Convention. Sponsored by the Presidents Commission, as recommended by its Subcommittee on Strategic Planning. General business session; all divisions vote together.

**No. 36:** Resolution directing the Presidents Commission to conduct a study of specified elements affecting financial control and financial integrity of college athletics and to conclude the study not later than June 1993 so that appropriate legislation could be presented to the 1994 Convention. Sponsored by the Presidents Commission, as recommended by its Subcommittee on Strategic Planning. General business sessions; all divisions vote together.

**No. 154:** Resolution that members of the NCAA record their opposition to a proposal now under consideration by the House of Representatives to require institutions awarding athletically related aid to obtain annually an independent audit of and make publicly available the per-sport revenues and expenditures of their athletics programs, and that the Council be instructed to take all steps necessary to communicate to Congress the NCAA memberships opposition to the proposed Federal legislation. Sponsored by the Council. General business session; all divisions vote together.

[illegible]

*See Roll-call, page 12*



# Roll-call

Continued from page 11

MEMBER NAME	Div.	14	16	16	18-1	18	19	20-1	20	21-A	21-1	21-B	24	25-1	25	26	30	14	19	20-1	20	21-A	29	30	34	28	32-1	32	31	31-1	31-2	31	33-1	33	33	33	28	34	36	154	35	
		I	MTR																							A	ABCD	VTS			A-E		A	B	C	B	A-D					
BENNETT COLLEGE	III																									No	No	No	No	No	No	No	No	No	No	No	No	No	No	No	No	
BENTLEY COLLEGE	II																	Yes	Yes	Yes	Yes	Yes	Yes	Yes	Yes	No	Yes	No	Yes	No	No	Yes	Yes	Yes	Yes	Yes	Yes	Yes	Yes	No	Yes	
BEREA COLLEGE	III																									Yes	No	Yes	No	Yes	No	Yes	No	No	No	Yes	Yes	Yes	Yes	No	Yes	
BERNARD M. BARUCH COLLEGE	III																									No	No	Yes	No	Yes	No	No	No	No	No	Yes	Yes	Yes	Yes	No	Yes	
BETHANY COLLEGE (W.VA.)	III																									No	No	No	No	Abs	No	No	No	No	No	Yes	Yes	Yes	Yes	No	Yes	
BETHEL COLLEGE (MINN.)	III																									Yes	No	No	No	Abs	Yes	Yes	No	No	Yes	Yes	Yes	Yes	Yes	Yes	Yes	
BETHUNE-COOKMAN COLLEGE	I-AA	Yes	Yes	No	No	No	No	Yes	No	Yes	No	Yes	No	Yes	Yes	No	Yes																									
BIG EAST CONFERENCE	I-A	Yes	Yes		Yes	Yes	Yes	Yes	Yes	Yes	Yes	Yes	Yes	Yes	Yes	No	Yes									Abs																
BIG EIGHT CONFERENCE	I-A	Yes	Yes		Abs	Yes	Yes	Yes	Yes	Yes	Yes	Yes	Yes	Yes	Yes	No	Abs																									
BIG SKY CONFERENCE	I-AA	Yes	No	Yes	Yes	Yes	Yes	Yes	Yes	Yes	No	Yes	Yes	Yes	Yes	Abs	No																									
BIG SOUTH CONFERENCE	I-AAA	Yes	Yes	Yes	Yes	Yes	Yes	Yes	Yes	Yes	Yes	Yes	No	Yes	Yes	No	Yes																									
BIG TEN CONFERENCE	I-A	Yes	No	Yes	Yes	Yes	Yes	Yes	Yes	Yes	No	Yes	Yes	Yes	Yes	No	Yes									Yes																
BIG WEST CONFERENCE	I-A	Yes	No	Yes	Yes	Yes	Yes	Yes	Yes	Yes	No	Yes	Yes	Yes	Yes	No	Yes									Yes																
STATE UNIV. OF N.Y.-BINGHAMTON	III																									Yes	No	No	Yes	Yes	No	Yes	No	No	Abs	Yes	Abs	Yes	Yes	No	Yes	
BLACKBURN COLLEGE	III																									Yes																
BLOOMSBURG UNIVERSITY OF PA.	II																	Yes	Yes	Yes	Yes	No	Yes	No	Yes	Yes										Yes	Yes	Yes	Yes	Yes	Yes	
BLUFFTON COLLEGE	III																																									
BOISE STATE UNIVERSITY	I-AA	Yes	No	No	Yes	No	Yes	Yes	Yes	Yes	No	Yes	No	Yes	Yes	No	No									Yes											Yes	No	Yes	No	Yes	
BOSTON COLLEGE	I-A	Yes	Yes	No	Yes	Yes	Yes	Yes	Yes	Yes	Yes	Yes	No	Yes	Yes	No	Yes									Yes																
BOSTON UNIVERSITY	I-AA	Yes	No	Yes	No	Yes	Yes	Yes	Yes	Yes	No	Yes	Yes	Yes	No	No	No									Yes																
BOWDOIN COLLEGE	III																									Yes	Yes	No	No	Yes	Yes	No	Yes	Yes	No	Yes	Yes	Abs	Yes	Yes	Yes	
BOWIE STATE UNIVERSITY	II																	No	Yes	Yes	No	No	No	No	No																	
BOWLING GREEN STATE UNIVERSITY	I-A	Yes	No	Yes	Yes	Yes	Yes	Yes	Yes	Yes	No	Yes	No	Yes	No	No	No									Yes																
BRADLEY UNIVERSITY	I-AAA	Yes	No	Yes	Yes	Yes	Yes	Yes	Yes	Yes	No	Yes	No	Yes	No	No	No									Yes																
BRANDEIS UNIVERSITY	III																									No	No	Yes	Yes	Yes	No	Yes	No	No	No	Yes	Yes	Yes	Yes	Yes	Yes	Yes
UNIVERSITY OF BRIDGEPORT	II																																									
BRIDGEWATER COLLEGE (VA.)	III																									Yes	Yes	No	Yes	No	No	Yes	Yes	No	Yes	No	Yes	Yes	Yes	Yes	Yes	Yes
BRIDGEWATER STATE COLLEGE (MA)	III																									Yes																
BRIGHAM YOUNG UNIVERSITY	I-A	Yes	No	Yes	Yes	Yes	Yes	Yes	Yes	Yes	No	Yes	Yes	No	Yes	No	No									Yes																
STATE UNIV. COLLEGE AT BROCKPORT	III																									Yes																
BROOKLYN COLLEGE	I-AAA	Yes	No	Yes	Yes	Yes	Yes	Yes	Yes		No	Yes	No	Yes	Yes	No	Yes									Yes																
BROWN UNIVERSITY	I-AA	Yes	No	Yes	Yes	No	Yes	Yes	Yes	Yes	No	Yes	Yes	Yes	Yes	No	Yes									Yes																
BRYANT COLLEGE	II																	Yes	Yes	Yes	Yes	Yes	Yes	No		Yes																
BRYN MAWR COLLEGE	III																									Yes																
BUCKNELL UNIVERSITY	I-AA	Yes	No	No	No	Yes	Yes	Yes	Yes	Yes	Yes	Yes	Yes	Yes	Yes	No	Yes									Yes																
BUENA VISTA COLLEGE	III																									Yes																
STATE UNIV. OF N.Y.-BUFFALO	I-AAA	Yes	No	Yes	Yes	Yes	Yes	No	Yes	Yes	No	Yes	No	Yes	Yes	No	Yes									Yes																
STATE UNIV. COLLEGE AT BUFFALO	III																									Yes																
BUTLER UNIVERSITY	I-AAA	Yes	Yes	No	Yes	No	Yes	Yes	Yes	Yes	Yes	Yes	No	Yes	Yes	No	Yes									Yes																
CABRINI COLLEGE	III																									Yes																
CALIFORNIA COLLEGIATE ATHLETIC ASSN	II																	Yes		Yes	No	No	Yes	No	No	No										No	No	Yes	No	Yes		
UNIVERSITY OF CALIFORNIA-BERKELEY	I-A	Yes	No	Yes	Yes	Abs	Yes	Yes	Yes	Yes	Yes	No	Yes	Yes	No	No	Yes									Yes																
UNIVERSITY OF CALIFORNIA-DAVIS	II																	Yes	Yes	Yes	No	No	Yes	No	No	Yes																
UNIVERSITY OF CALIFORNIA-LOS ANGELES	I-A	Yes	No	Yes	No	Yes	Yes	Yes	No	Yes	Yes	No	Yes	Yes	No	Yes	Yes									Yes																
UNIVERSITY OF CALIFORNIA-RIVERSIDE	II																	Yes	Yes	Yes	No	No	Yes	Yes	Yes	No																
UNIVERSITY OF CALIFORNIA-SAN DIEGO	III																									Yes																
UNIVERSITY OF CALIFORNIA-SANTA BARBARA	I-AAA	Yes	No	Yes	Yes	No	Yes	Yes	Yes	No	Yes	No	Yes	No	Yes	No	No									Yes																
UNIVERSITY OF CALIFORNIA-SANTA CRUZ	III																									Yes																
UNIVERSITY OF CALIFORNIA-IRVINE	I-AAA	Yes	No	Yes	Yes	Yes	Yes	Yes	Yes	No	Yes	Yes	Yes	Yes	Yes	No	Yes									Yes																
CALIFORNIA INSTITUTE OF TECHNOLOGY	III																									Yes																
CALIFORNIA LUTHERAN UNIVERSITY	III																									Yes																
CALIFORNIA POLY STATE UNIV.-SLO	II																	Yes	Yes	Yes	Yes	Yes	Yes	No	Yes	No	Yes	Abs														
CALIFORNIA STATE POLY UNIV.-POMONA	II																	Yes	Yes	Yes	No	No	Yes	No	No	No	No															
CALIFORNIA STATE UNIV.-BAKERSFIELD	II																	Yes	Yes	Yes	Yes	No	No	Yes	No	No	No															
CALIFORNIA STATE UNIV.-CHICO	II																	Yes	Yes	Yes	Yes	No	No	Yes	No	No	No															
CALIFORNIA STATE UNIV.-DOMINGUEZ HILLS	II																	Yes	Yes	Yes	Yes	No	Yes	No	No	No	No															
CALIFORNIA STATE UNIV.-FRESNO	I-A	Yes	No	Yes	Yes	Yes	Yes	Yes	Yes	No	Yes	Yes	No	Yes	Yes	No	No									Yes																
CALIFORNIA STATE UNIV.-FULLERTON	I-A	Yes	No	Yes	Yes	Yes																																				

Roll-call

Continued from page 12

MEMBER NAME	Div.	14	16	18-1	18	19	20-1	20	21-A	21-1	21-B	24	25-1	25	26	30	14	16	20-1	20	21-A	29	30	34	28	32-1	32	31	31-1	31-2	31-A-E	33-1	33-A	33-B	33-C	28-B	34-A-D	36	154	35
STATE UNIV. COLLEGE AT CORTLAND	II																									No	No	Yes	No	Yes	No	Yes	No	No	Yes	Yes	Yes	Yes	Yes	Yes
CREIGHTON UNIVERSITY	I-AAA	Yes		Yes	Yes	Yes	Yes	Yes	Yes	No	Yes	Yes	No	No	No	Yes									Yes										Yes	Yes	Yes	No	Yes	
CURRY COLLEGE	III																																							
DANIEL WEBSTER COLLEGE	III																																							
DARTMOUTH COLLEGE	I-AA	Yes	No	Yes	Yes	No	Yes	Yes	Yes	Yes	No	No	Yes	Yes	Yes	Yes									Yes										Yes	No	Yes	No	Yes	
DAVIDSON COLLEGE	I-AAA	Yes	No	Yes	Yes	Yes	Yes	Yes	Yes	Yes	Yes	Yes	Yes	Yes	Yes	No								Yes	Yes										Yes	Yes	Yes	No	Yes	
DAVIS AND ELKINS COLLEGE	II																																							
UNIVERSITY OF DAYTON	I-AAA		No	Yes	Yes	Yes	Yes	Yes	Yes	No		No	Yes	Yes	No	No									No										No	Yes	Yes	Yes	Yes	
DEPAUL UNIVERSITY	I-AAA	Yes	No	Yes	Yes	Yes	Yes	Yes	Yes	No	Yes	No	Yes	Yes	No	Yes									Yes										Yes	Yes	Yes	Yes	Yes	
DEPAUL UNIVERSITY	III																								No	No	No	No	Yes	Yes	No	Yes	Yes	Yes	Yes	Yes	Yes	Yes	Yes	
DEFIANCE COLLEGE	III																																							
DELAWARE STATE COLLEGE	I-AA	Yes	Yes	No	No	No	Yes	Yes	Yes	No	Yes	No	No	Yes	No	Yes								Yes											Yes	No	Yes	No	Yes	
DELAWARE VALLEY COLLEGE	III																								No	No	Yes	No	Abs	No	Yes	No	No	Yes	Yes	Yes	Yes	No	Yes	
UNIVERSITY OF DELAWARE	I-AA	Yes	No	Yes	Yes	Yes	Yes	Yes	No	No	Yes	Yes	Yes	Yes	Yes	No								Yes										Yes	No	Yes	No	Yes		
DELTA STATE UNIVERSITY	II																							Yes										Yes	No	Yes	No	Yes		
DENISON UNIVERSITY	III																								No	No	No	No	Yes	No	No	No	No	No	Yes	Yes	Yes	Yes	Yes	
UNIVERSITY OF DENVER	II																																							
UNIVERSITY OF DETROIT MERCY	I-AAA	Yes	No	Yes	Yes	No	Yes	Yes	Yes	Yes	Yes	No	Yes	Yes	No	No									No										No	Yes	Yes	Yes	Yes	
DICKINSON COLLEGE	III																								No	No	No	Yes	No	Yes	No	Yes	No	Yes	Yes	Yes	Yes	Yes	No	Yes
UNIVERSITY OF DISTRICT OF COLUMBIA	II																								No	No	Yes	No	Yes	No	No	Yes	No	No	Yes	No	Yes	Yes	No	Yes
DIXIE INTERCOLLEGIATE ATHLETIC CONF.	III																								Yes	No	Yes	Yes	No	No	Yes	No	No	Yes	Yes	Yes	Yes	No	Yes	
DOWLING COLLEGE	II																																							
DRAKE UNIVERSITY	I-AAA	Yes	No	Yes	Yes	Yes	Yes	Yes		Yes	Yes	Yes	Yes	Yes	Yes	Yes								Yes											Yes	Yes	Yes	Yes	Yes	
DREW UNIVERSITY	III																																							
DREXEL UNIVERSITY	I-AAA	Yes	No	Yes	Yes	Yes	Yes	Yes	Yes		No	Yes	No	No	No	No								Yes											Yes	No	Yes	No	Yes	
UNIVERSITY OF DUBUQUE	III																																							
DUKE UNIVERSITY	I-A	Yes	No	Yes	Yes	Yes	Yes	Yes	Yes	Yes	Yes	No	Yes	Yes	Yes	Yes								Yes											Yes	No	Yes	Yes	Yes	
DUQUESNE UNIVERSITY	I-AAA	Yes	No	Yes	No	Yes	Yes	Yes	Yes	No		Yes	Yes	Yes	No	No								Yes											Yes	Yes	Yes	Yes	Yes	
EARLHAM COLLEGE	III																																							
EAST CAROLINA UNIVERSITY	I-A	Yes	No	Yes	Yes	Yes	Yes	No	No	Yes	Yes	Yes	Yes	Yes	Yes	No								Yes											Yes	Yes	Yes	Yes	Yes	
EAST COAST CONFERENCE	I-AAA	Yes	No	No	Yes	No	Yes	No	Yes	Yes	Yes	Yes	Yes	Yes	No									Yes											Yes	Yes	Yes	No	Yes	
EAST STROUDSBURG UNIV. OF PA	II																																							
EAST TENNESSEE STATE UNIVERSITY	I-AA	Yes	No	Yes	No	No	Yes	Yes	Yes	No	Yes	Yes	No	Yes	Yes	No								Yes											Yes	Yes	Yes	Yes	Yes	
EAST TEXAS STATE UNIVERSITY	II																																							
EASTERN COLLEGE ATHLETIC CONFERENCE	I-AAA	Yes	No	Yes	Yes	No	Yes	Yes	Yes	Yes	Yes	Yes	Yes	Yes	No	No																			Yes	Yes	No	Yes	Yes	
EASTERN CONNECTICUT STATE UNIVERSITY	III																																							
EASTERN ILLINOIS UNIVERSITY	I-AA	Yes	No	No	Yes	Yes	Yes	Yes	No	No	No	Yes	Yes	Yes	No	No								Yes											Yes	No	Yes	Yes	Yes	
EASTERN KENTUCKY UNIVERSITY	I-AA	Yes	No	No	Yes	Yes	Yes	Yes	Yes	No	Yes	No	Yes	Yes	Yes	No								Yes											Yes	No	Yes	Yes	Yes	
EASTERN Mennonite COLLEGE	III																																							
EASTERN MICHIGAN UNIVERSITY	I-A	Yes	No	Yes	Yes	No	Yes	Yes	No	No	No	No	Yes	No	No	No								Yes											Yes	No	Yes	Yes	Yes	
EASTERN MONTANA COLLEGE	II																							Yes											Yes	Yes	Yes	Yes	Yes	
EASTERN NAZARENE COLLEGE	III																																							
EASTERN NEW MEXICO UNIVERSITY	II																							Yes											Yes	No	Yes	Abs	Yes	
EASTERN STATES ATHLETIC CONF	III																																							
EASTERN WASHINGTON UNIVERSITY	I-AA	Yes	No	Yes	Yes	Yes	Yes	Yes	Yes	No	Yes	Yes	Yes	Yes	No	No								Yes											Yes	Yes	Yes	Yes	Yes	
ECKERD COLLEGE	II																																							
EDINBORO UNIVERSITY OF PA	II																							Yes											Yes	Yes	Yes	Yes	Yes	
ELIZABETH CITY STATE UNIVERSITY	II																							Yes											Yes	Yes	Yes	Yes	Yes	
ELIZABETHTOWN COLLEGE	III																																							
ELMHURST COLLEGE	III																								Yes										Yes	Abs	Yes	Yes	Yes	
ELMIRA COLLEGE	III																																							
ELMS COLLEGE	III																																							
ELON COLLEGE	II																							No												No	No	Yes	Yes	
EMERSON COLLEGE-MASS. COL. OF ART	III																																							
EMMANUEL COLLEGE	III																																							
EMORY & HENRY COLLEGE	III																																							
EMORY UNIVERSITY	III																																							
EMPIRE ATHLETIC ASSOCIATION	III																								Yes										Yes	Yes	Yes	Abs	Yes	
EMPORIA STATE UNIVERSITY	II																							Yes											No	No	Yes	Yes		
ERSKINE COLLEGE	II																																							
EUREKA COLLEGE	III																																							
UNIVERSITY OF EVANSVILLE	I-AAA	Yes	No	Yes	Yes	No	Yes	Yes	No	Yes	Yes	No	Yes	Yes	No	No																			Yes	Yes	Yes	No	Yes	
FAIRFIELD UNIVERSITY	I-AAA	Yes	No	Yes	No	Yes	Yes	Yes	Yes	No	Yes	Yes	Yes	No	Yes	No								Yes	</															





## Continued from page 14

*See Roll-call, page 16*

# Roll-call

Continued from page 15

MEMBER NAME	Div.	14	16	16	18-1	18	19	20-1	20	21-A	21-1	21-B	24	25-1	25	26	30	14	19	20-1	20	21-A	29	30	34	28	32-1	32	31	31-1	31-2	31	33-1	33	33	33	28	34	36	154	35				
OHIO STATE UNIVERSITY	I-A	Yes	No	No	No	Yes	Yes	Yes	Yes	Yes	No	Yes	Yes	No	Yes	Yes	Yes	—	—	—	—	—	—	—	Yes	—	—	—	—	—	—	—	—	—	—	Yes	No	Yes	Yes	Yes					
OHIO UNIVERSITY	I-A	Yes	No	Yes	No	Yes	Yes	Yes	Yes	Yes	No	Yes	Yes	No	Yes	Yes	No	—	—	—	—	—	—	—	Yes	—	—	—	—	—	—	—	—	—	—	Yes	No	Yes	Yes	Yes					
OHIO VALLEY CONFERENCE	I-AA	Yes	No	Yes	Yes	Yes	Yes	Yes	Yes	Yes	No	Yes	No	Yes	Yes	No	—	—	—	—	—	—	—	Yes	—	—	—	—	—	—	—	—	—	—	—	Yes	No	Yes	Yes	Yes					
OHIO WESLEYAN UNIVERSITY	I-A	—	—	—	—	—	—	—	—	—	—	—	—	—	—	—	—	—	—	—	—	—	—	—	—	—	—	—	—	—	—	—	—	—	—	—	—	—	—	—	—				
OKLAHOMA STATE UNIVERSITY	I-A	Yes	No	Yes	Yes	Yes	Yes	Yes	Yes	Yes	Yes	Yes	Yes	Yes	Yes	No	Yes	—	—	—	—	—	—	—	Yes	—	No	No	No	Yes	No	Yes	No	Yes	Yes	Yes	Yes	Yes	Yes	Yes	Yes				
UNIVERSITY OF OKLAHOMA	I-A	Yes	No	Yes	Yes	Yes	Yes	Yes	Yes	Yes	Yes	Yes	No	Yes	Yes	No	Yes	—	—	—	—	—	—	—	Yes	—	No	No	No	No	Yes	No	No	No	—	Yes	Abs	Yes	Yes	Yes	Yes	Yes			
OLD DOMINION ATHLETIC CONF.	I-A	—	—	—	—	—	—	—	—	—	—	—	—	—	—	—	—	—	—	—	—	—	—	—	—	—	—	—	—	—	—	—	—	—	—	—	—	—	—	—	—	—			
OLD DOMINION UNIVERSITY	I-AAA	Yes	No	Yes	—	Yes	—	Yes	Yes	Yes	No	Yes	Yes	Yes	No	No	No	—	—	—	—	—	—	—	Yes	—	—	—	—	—	—	—	—	—	—	Yes	Yes	Yes	Yes	No	—	—			
STATE UNIV. COLLEGE-OLD WESTBURY	III	—	—	—	—	—	—	—	—	—	—	—	—	—	—	—	—	—	—	—	—	—	—	—	—	—	—	—	—	—	—	—	—	—	—	—	—	—	—	—	—	—			
OLIVET COLLEGE	III	—	—	—	—	—	—	—	—	—	—	—	—	—	—	—	—	—	—	—	—	—	—	—	—	—	—	—	—	—	—	—	—	—	—	—	—	—	—	—	—	—			
STATE UNIV. COLLEGE-ONEONTA	III	—	—	—	—	—	—	—	—	—	—	—	—	—	—	—	—	—	—	—	—	—	—	—	—	—	—	—	—	—	—	—	—	—	—	—	—	—	—	—	—	—			
OREGON STATE UNIVERSITY	I-A	Yes	No	Yes	Yes	No	Yes	Yes	Yes	No	Yes	Yes	Yes	Yes	Yes	No	No	—	—	—	—	—	—	—	Yes	—	Yes	No	No	Yes	No	No	Yes	No	No	Yes	Yes	Yes	Yes	Yes	No	—	—		
UNIVERSITY OF OREGON	I-A	Yes	No	Yes	Yes	No	Yes	Yes	Yes	Yes	No	Yes	Yes	Yes	Yes	No	No	—	—	—	—	—	—	—	Yes	—	No	No	No	No	No	No	Yes	No	No	—	Yes	Yes	Yes	Yes	Yes	Yes	Yes		
STATE UNIV. COLLEGE-OSWEGO	III	—	—	—	—	—	—	—	—	—	—	—	—	—	—	—	—	—	—	—	—	—	—	—	—	—	—	—	—	—	—	—	—	—	—	—	—	—	—	—	—	—			
OTTERBEIN COLLEGE	III	—	—	—	—	—	—	—	—	—	—	—	—	—	—	—	—	—	—	—	—	—	—	—	—	—	—	—	—	—	—	—	—	—	—	—	—	—	—	—	—	—			
PACE UNIVERSITY	II	—	—	—	—	—	—	—	—	—	—	—	—	—	—	—	—	—	—	—	—	—	—	—	—	—	—	—	—	—	—	—	—	—	—	—	—	—	—	—	—	—	—		
UNIVERSITY OF THE PACIFIC (CA.)	I-A	Yes	No	Yes	Yes	Yes	Yes	Yes	Yes	—	Yes	No	Yes	Yes	Yes	No	No	—	Yes	Yes	Yes	No	Yes	Yes	Yes	No	Yes	No	No	No	No	Yes	No	No	—	—	—	No	Yes	Yes	Yes	Yes	Yes		
PACIFIC 10 CONFERENCE	I-A	Yes	No	Yes	Yes	Yes	Yes	Yes	Yes	Yes	No	Yes	Yes	Yes	Yes	No	Yes	—	—	—	—	—	—	—	—	—	—	—	—	—	—	—	—	—	—	—	—	—	—	—	—	—	—		
PAINE COLLEGE	II	—	—	—	—	—	—	—	—	—	—	—	—	—	—	—	—	—	—	—	—	—	—	—	—	—	—	—	—	—	—	—	—	—	—	—	—	—	—	—	—	—	—		
PARKS COLLEGE OF ST. LOUIS UNIVERSITY	III	—	—	—	—	—	—	—	—	—	—	—	—	—	—	—	—	—	—	—	—	—	—	—	—	—	—	—	—	—	—	—	—	—	—	—	—	—	—	—	—	—	—		
PATRIOT LEAGUE	I-AA	Yes	No	Yes	Yes	Yes	Yes	Yes	Yes	Yes	Yes	Yes	Yes	Yes	Yes	No	Yes	—	—	—	—	—	—	—	—	—	—	—	—	—	—	—	—	—	—	—	—	—	—	—	—	—	—	—	
PEACH BELT ATHLETIC CONFERENCE	II	—	—	—	—	—	—	—	—	—	—	—	—	—	—	—	—	—	—	—	—	—	—	—	—	—	—	—	—	—	—	—	—	—	—	—	—	—	—	—	—	—	—		
PEMBROKE STATE UNIVERSITY	II	—	—	—	—	—	—	—	—	—	—	—	—	—	—	—	—	—	—	—	—	—	—	—	—	—	—	—	—	—	—	—	—	—	—	—	—	—	—	—	—	—	—		
PENNSYLVANIA ST. UNIV.-BEHREND COL.	III	—	—	—	—	—	—	—	—	—	—	—	—	—	—	—	—	—	—	—	—	—	—	—	—	—	—	—	—	—	—	—	—	—	—	—	—	—	—	—	—	—	—		
PENNSYLVANIA STATE ATHLETIC CONF.	II	—	—	—	—	—	—	—	—	—	—	—	—	—	—	—	—	—	—	—	—	—	—	—	—	—	—	—	—	—	—	—	—	—	—	—	—	—	—	—	—	—	—		
PENNSYLVANIA STATE UNIVERSITY	I-A	Yes	No	Yes	Yes	Yes	Yes	Yes	Yes	Yes	No	Yes	Yes	Yes	Yes	Yes	Yes	—	—	—	—	—	—	—	—	—	—	—	—	—	—	—	—	—	—	—	—	—	—	—	—	—	—	—	
UNIVERSITY OF PENNSYLVANIA	I-AA	Yes	No	Yes	Yes	No	Yes	Yes	Yes	Yes	No	Yes	Yes	Yes	Yes	Yes	Yes	—	—	—	—	—	—	—	—	—	—	—	—	—	—	—	—	—	—	—	—	—	—	—	—	—	—	—	
PEPPERDINE UNIVERSITY	I-AAA	Yes	No	Yes	Yes	Yes	Yes	Yes	Yes	Yes	Yes	Yes	Yes	Yes	Yes	No	No	—	—	—	—	—	—	—	—	—	—	—	—	—	—	—	—	—	—	—	—	—	—	—	—	—	—	—	
PFEIFFER COLLEGE	II	—	—	—	—	—	—	—	—	—	—	—	—	—	—	—	—	—	—	—	—	—	—	—	—	—	—	—	—	—	—	—	—	—	—	—	—	—	—	—	—	—	—	—	
PHILA. COL. OF TEXTILES & SCIENCE	II	—	—	—	—	—	—	—	—	—	—	—	—	—	—	—	—	—	—	—	—	—	—	—	—	—	—	—	—	—	—	—	—	—	—	—	—	—	—	—	—	—	—	—	
PINE MANOR COLLEGE	III	—	—	—	—	—	—	—	—	—	—	—	—	—	—	—	—	—	—	—	—	—	—	—	—	—	—	—	—	—	—	—	—	—	—	—	—	—	—	—	—	—	—	—	
PITTSBURG STATE UNIVERSITY	II	—	—	—	—	—	—	—	—	—	—	—	—	—	—	—	—	—	—	—	—	—	—	—	—	—	—	—	—	—	—	—	—	—	—	—	—	—	—	—	—	—	—	—	—
UNIVERSITY OF PITTSBURGH	I-A	Yes	No	Yes	Yes	Yes	Yes	Yes	Yes	Yes	No	Yes	Yes	Yes	Yes	No	Yes	—	—	—	—	—	—	—	—	—	—	—	—	—	—	—	—	—	—	—	—	—	—	—	—	—	—	—	—
UNIVERSITY OF PITTSBURGH-JOHNSTOWN	III	—	—	—	—	—	—	—	—	—	—	—	—	—	—	—	—	—	—	—	—	—	—	—	—	—	—	—	—	—	—	—	—	—	—	—	—	—	—	—	—	—	—	—	
STATE UNIV. COLLEGE-PLATTSBURGH	III	—	—	—	—	—	—	—	—	—	—	—	—	—	—	—	—	—	—	—	—	—	—	—	—	—	—	—	—	—	—	—	—	—	—	—	—	—	—	—	—	—	—	—	
PLYMOUTH STATE COLLEGE	III	—	—	—	—	—	—	—	—	—	—	—	—	—	—	—	—	—	—	—	—	—	—	—	—	—	—	—	—	—	—	—	—	—	—	—	—	—	—	—	—	—	—	—	
POLYTECHNIC UNIVERSITY (N.Y.)	III	—	—	—	—	—	—	—	—	—	—	—	—	—	—	—	—	—	—	—	—	—	—	—	—	—	—	—	—	—	—	—	—	—	—	—	—	—	—	—	—	—	—	—	
POMONA-PITZER COLLEGE	III	—	—	—	—	—	—	—	—	—	—	—	—	—	—	—	—	—	—	—	—	—	—	—	—	—	—	—	—	—	—	—	—	—	—	—	—	—	—	—	—	—	—	—	
PORTLAND STATE UNIVERSITY	II	—	—	—	—	—	—	—	—	—	—	—	—	—	—	—	—	—	—	—	—	—	—	—	—	—	—	—	—	—	—	—	—	—	—	—	—	—	—	—	—	—	—	—	
UNIVERSITY OF PORTLAND	I-AAA	Yes	No	Yes	Yes	Yes	Yes	Yes	Yes	Yes	Yes	Yes	No	Yes	No	No	No	—	—	—	—	—	—	—	—	—	—	—	—	—	—	—	—	—	—	—	—	—	—	—	—	—	—	—	—
STATE UNIV. COLLEGE-POTSDAM	III	—	—	—	—	—	—	—	—	—	—	—	—	—	—	—	—	—	—	—	—	—	—	—	—	—	—	—	—	—	—	—	—	—	—	—	—	—	—	—	—	—	—	—	—
PRAIRIE VIEW A&M UNIVERSITY	I-AA	—	—	—	—	—	—	—	—	—	—	—	—	—	—	—	—	—	—	—	—	—	—	—	—	—	—	—	—	—	—	—	—	—	—	—	—	—	—	—	—	—	—	—	—
BRESEYTERIAN COLLEGE	II	—	—	—	—	—	—	—	—	—	—	—	—	—	—	—	—	—	—	—	—	—	—	—	—	—	—	—	—	—	—	—	—	—	—	—	—	—	—	—	—	—	—	—	—
PRINCETON UNIVERSITY	I-AA	Yes	No	Yes	Yes	No	Yes	Yes	Yes	Yes	Yes	Yes	No</																																

Roll-call

Continued from page 16

MEMBER NAME	Div.	14	16	16	18-1	18	19	20-1	20	21-A	21-1	21-B	24	25-1	25	26	30	14	19	20-1	20	21-A	29	30	34	28	32-1	32	31	31-1	31-2	31	33-1	33	33	33	28	34	36	154	~			
		I	MTR															II	II	II	II	II		II	VTR	A	ABCO	VTS			A-E		B	C	B	A-D								
SOUTHERN UNIVERSITY-BATON ROUGE	I-AA	No	Yes	No	Yes	Yes	Yes	No	No	No	No	No	No	No	Yes	No	Yes	—	—	—	—	—	—	—	Yes	—	—	—	—	—	—	—	—	—	Yes	No	Yes	Yes	Yes					
SOUTHERN UTAH UNIVERSITY	I-AAA	No	No	No	Yes	Yes	Yes	Yes	No	Yes	Yes	Yes	Yes	—	Yes	No	No	—	—	—	—	—	—	—	Yes	—	—	—	—	—	—	—	—	—	Yes	No	Yes	Yes	Yes					
SOUTHLAND CONFERENCE	I-AA	Yes	No	Yes	Yes	Yes	Yes	Yes	No	Yes	No	Yes	Abs	Yes	Yes	No	No	—	—	—	—	—	—	—	Yes	—	—	—	—	—	—	—	—	—	Yes	No	Yes	Abs	Yes					
SOUTHWEST ATHLETIC CONFERENCE	I-A	Yes	No	Yes	Yes	Yes	Yes	Yes	Yes	Yes	Yes	Yes	No	Yes	Yes	No	No	—	—	—	—	—	—	—	Yes	—	—	—	—	—	—	—	—	—	Yes	Yes	Yes	Yes	Yes					
SOUTHWEST BAPTIST UNIVERSITY	II	—	—	—	—	—	—	—	—	—	—	—	—	—	—	—	—	Yes	Yes	No	No	No	Yes	No	Yes	—	—	—	—	—	—	—	—	—	—	Yes	Yes	Yes	Yes	Yes				
SOUTHWEST MISSOURI STATE UNIVERSITY	I-AA	Yes	No	Yes	Yes	Yes	Yes	Yes	Yes	Yes	Yes	Yes	No	Yes	Yes	No	No	—	—	—	—	—	—	—	Yes	—	—	—	—	—	—	—	—	—	—	Yes	No	Yes	Yes	Yes				
SOUTHWEST TEXAS STATE UNIVERSITY	I-AA	Yes	No	Yes	Yes	No	Yes	Yes	Yes	Yes	Yes	Yes	Yes	Yes	Yes	No	Yes	—	—	—	—	—	—	—	Yes	—	—	—	—	—	—	—	—	—	—	Yes	No	Yes	Yes	Yes				
SOUTHWESTERN ATHLETIC CONF.	I-AA	Yes	Yes	No	Yes	No	No	Yes	No	Yes	Yes	Yes	No	Yes	Yes	No	Yes	—	—	—	—	—	—	—	Yes	—	—	—	—	—	—	—	—	—	—	Yes	No	Yes	Yes	Yes				
UNIVERSITY OF SOUTHWESTERN LOUISIANA	I-A	Yes	No	Yes	Yes	Yes	Yes	Yes	Yes	Yes	Yes	Yes	No	Yes	Yes	No	Yes	—	—	—	—	—	—	—	Yes	—	—	—	—	—	—	—	—	—	—	Yes	No	Yes	Yes	Yes				
SPRINGFIELD COLLEGE	II	—	—	—	—	—	—	—	—	—	—	—	—	—	—	—	—	—	—	—	—	—	—	—	—	—	—	—	—	—	—	—	—	—	—	Yes	No	Yes	Yes	Yes				
ST. ANSELM COLLEGE	II	—	—	—	—	—	—	—	—	—	—	—	—	—	—	—	—	—	—	—	—	—	—	—	—	—	—	—	—	—	—	—	—	—	—	Yes	No	Yes	Yes	Yes				
ST. AUGUSTINE'S COLLEGE	II	—	—	—	—	—	—	—	—	—	—	—	—	—	—	—	—	—	—	—	—	—	—	—	—	—	—	—	—	—	—	—	—	—	—	Yes	No	Yes	Yes	Yes				
COLLEGE OF ST. BENEDICT	III	—	—	—	—	—	—	—	—	—	—	—	—	—	—	—	—	—	—	—	—	—	—	—	—	No	No	No	No	Yes	No	Yes	No	Yes	Yes	Yes	Yes	Yes	Yes	Yes	Yes			
ST. BONAVENTURE UNIVERSITY	I-AAA	Yes	No	Yes	Yes	Yes	Yes	Yes	Yes	Yes	Yes	Yes	Yes	Yes	Yes	No	No	—	—	—	—	—	—	—	—	—	—	—	—	—	—	—	—	—	—	—	Yes	Yes	Yes	Yes	Yes			
COLLEGE OF ST. CATHERINE	III	—	—	—	—	—	—	—	—	—	—	—	—	—	—	—	—	—	—	—	—	—	—	—	—	—	—	—	—	—	—	—	—	—	—	—	Yes	Yes	Yes	Yes	Yes			
ST. CLOUD STATE UNIVERSITY	II	—	—	—	—	—	—	—	—	—	—	—	—	—	—	—	—	—	—	—	—	—	—	—	—	—	—	—	—	—	—	—	—	—	—	—	—	—	—	—	—	—		
COLLEGE OF ST. ELIZABETH	III	—	—	—	—	—	—	—	—	—	—	—	—	—	—	—	—	—	—	—	—	—	—	—	—	—	—	—	—	—	—	—	—	—	—	—	—	—	—	—	—	—		
ST. FRANCIS COLLEGE (N.Y.)	I-AAA	Yes	Yes	No	Yes	Yes	Yes	Yes	Yes	Yes	Yes	Yes	Yes	Yes	Yes	No	—	—	—	—	—	—	—	—	—	—	—	—	—	—	—	—	—	—	—	—	—	—	—	—	—	—		
ST. FRANCIS COLLEGE (PA.)	I-AAA	Yes	No	No	Yes	Yes	Yes	Yes	Yes	Yes	Yes	Yes	Yes	Yes	Yes	No	Yes	—	—	—	—	—	—	—	—	—	—	—	—	—	—	—	—	—	—	—	—	—	—	—	—	—		
ST. JOHN FISHER COLLEGE	III	—	—	—	—	—	—	—	—	—	—	—	—	—	—	—	—	—	—	—	—	—	—	—	—	—	—	—	—	—	—	—	—	—	—	—	—	—	—	—	—	—		
ST. JOHN'S UNIVERSITY (MINN.)	III	—	—	—	—	—	—	—	—	—	—	—	—	—	—	—	—	—	—	—	—	—	—	—	—	—	—	—	—	—	—	—	—	—	—	—	—	—	—	—	—	—		
ST. JOHN'S UNIVERSITY (N.Y.)	I-AAA	Yes	Yes	No	Yes	Yes	Yes	Yes	Yes	Yes	Yes	Yes	Yes	Yes	Yes	No	Abs	—	—	—	—	—	—	—	—	—	No	No	—	Yes	No	Abs	No	Yes	Yes	Yes	Yes	Yes	Yes	Yes	Yes			
ST. JOSEPH'S COLLEGE (IND.)	II	—	—	—	—	—	—	—	—	—	—	—	—	—	—	—	—	—	—	—	—	—	—	—	—	—	—	—	—	—	—	—	—	—	—	—	—	—	—	—	—	—		
ST. JOSEPH'S COLLEGE (ME.)	III	—	—	—	—	—	—	—	—	—	—	—	—	—	—	—	—	—	—	—	—	—	—	—	—	—	—	—	—	—	—	—	—	—	—	—	—	—	—	—	—	—		
ST. JOSEPH'S UNIVERSITY (PA.)	I-AAA	Yes	No	No	No	No	Yes	Yes	Yes	Yes	Yes	Yes	Yes	Yes	No	No	Yes	—	—	—	—	—	—	—	—	—	—	—	—	—	—	—	—	—	—	—	—	—	—	—	—	—	—	
ST. LAWRENCE UNIVERSITY	III	—	—	—	—	—	—	—	—	—	—	—	—	—	—	—	—	—	—	—	—	—	—	—	—	—	—	—	—	—	—	—	—	—	—	—	—	—	—	—	—	—		
ST. LEO COLLEGE	II	—	—	—	—	—	—	—	—	—	—	—	—	—	—	—	—	—	—	—	—	—	—	—	—	—	—	—	—	—	—	—	—	—	—	—	—	—	—	—	—	—		
ST. LOUIS INTERCOLLEGIATE ATHLETIC CONF.	III	—	—	—	—	—	—	—	—	—	—	—	—	—	—	—	—	—	—	—	—	—	—	—	—	—	—	—	—	—	—	—	—	—	—	—	—	—	—	—	—	—		
ST. LOUIS UNIVERSITY	I-AAA	Yes	No	Yes	Yes	Yes	Yes	Yes	Yes	Yes	No	Yes	No	Yes	Yes	No	No	—	—	—	—	—	—	—	—	—	—	—	—	—	—	—	—	—	—	—	—	—	—	—	—	—	—	
ST. MARY'S COLLEGE (CALIF.)	I-AAA	Yes	Yes	No	Yes	No	Yes	Yes	Yes	Yes	Yes	Yes	Yes	Yes	Yes	No	No	—	—	—	—	—	—	—	—	—	—	—	—	—	—	—	—	—	—	—	—	—	—	—	—	—	—	
ST. MARY'S COLLEGE (IND.)	III	—	—	—	—	—	—	—	—	—	—	—	—	—	—	—	—	—	—	—	—	—	—	—	—	—	—	—	—	—	—	—	—	—	—	—	—	—	—	—	—	—	—	
ST. MARY'S COLLEGE OF MARYLAND	III	—	—	—	—	—	—	—	—	—	—	—	—	—	—	—	—	—	—	—	—	—	—	—	—	—	—	—	—	—	—	—	—	—	—	—	—	—	—	—	—	—	—	
ST. MARY'S COLLEGE (MINN.)	III	—	—	—	—	—	—	—	—	—	—	—	—	—	—	—	—	—	—	—	—	—	—	—	—	—	—	—	—	—	—	—	—	—	—	—	—	—	—	—	—	—	—	
ST. MICHAEL'S COLLEGE	II	—	—	—	—	—	—	—	—	—	—	—	—	—	—	—	—	—	—	—	—	—	—	—	—	—	—	—	—	—	—	—	—	—	—	—	—	—	—	—	—	—	—	
ST. NORBERT COLLEGE	III	—	—	—	—	—	—	—	—	—	—	—	—	—	—	—	—	—	—	—	—	—	—	—	—	—	—	—	—	—	—	—	—	—	—	—	—	—	—	—	—	—	—	
ST. OLAF COLLEGE	III	—	—	—	—	—	—	—	—	—	—	—	—	—	—	—	—	—	—	—	—	—	—	—	—	—	—	—	—	—	—	—	—	—	—	—	—	—	—	—	—	—	—	
ST. PAUL'S COLLEGE	II	—	—	—	—	—	—	—	—	—	—	—	—	—	—	—	—	—	—	—	—	—	—	—	—	—	—	—	—	—	—	—	—	—	—	—	—	—	—	—	—	—	—	
ST. PETER'S COLLEGE	I-AAA	Yes	Yes	No	Yes	Yes	Yes	Yes	Yes	Yes	Yes	Yes	No	Yes	Yes	Yes	Yes	—	—	—	—	—	—	—	—	—	—	—	—	—	—	—	—	—	—	—	—	—	—	—	—	—	—	—
COLLEGE OF ST. ROSE	II	—	—	—	—	—	—	—	—	—	—	—	—	—	—	—	—	—	—	—	—	—	—	—	—	—	—	—	—	—	—	—	—	—	—	—	—	—	—	—	—	—	—	
COLLEGE OF ST. SCHOLASTICA	III	—	—	—	—	—	—	—	—	—	—	—	—	—	—	—	—	—	—	—	—	—	—	—	—	—	—	—	—	—	—	—	—	—	—	—	—	—	—	—	—	—	—	
UNIVERSITY OF ST. THOMAS (MINN.)	III	—	—	—	—	—	—	—	—	—	—	—	—	—	—	—	—	—	—	—	—	—	—	—	—	—	—	—	—	—	—	—	—	—	—	—	—	—	—	—	—	—	—	
STANFORD UNIVERSITY	I-A	Yes	No	Yes	No	Yes	Yes	Yes	Yes	Yes	No	Yes	Yes	Yes	Yes	Yes	No	—	—	—	—	—	—	—	—	—	—	—	—	—	—	—	—	—	—	—	—	—	—	—	—	—	—	—
STATE UNIV. OF N.Y. ATHLETIC CONF.	III	—	—	—	—	—	—	—	—	—	—	—	—	—	—	—	—	—	—	—	—	—	—	—	—	—	—	—	—	—	—	—	—	—	—	—	—	—	—	—	—	—	—	
COLLEGE OF STATEN ISLAND	III	—	—	—	—	—	—	—	—	—	—	—	—	—	—	—	—	—	—	—	—	—	—	—	—	—	—	—	—	—	—	—	—	—	—	—	—	—	—	—	—	—	—	
STEPHEN F. AUSTIN STATE UNIV.	I-AA	Yes	No	Yes	Yes	Yes	Yes	Yes	No																																			





## Norrell led

*Continued from page 1*

athletics representative when former NCAA president John A. Fuzak retired from Michigan State in 1979. She was the second woman to serve on the university's athletics council and was on the council as the vice-chair when it came time for then-Michigan State President Ed Harden to name a successor.

Fuzak recommended her highly, both for the council and then as his replacement. "Gwen had such a deep interest in intercollegiate athletics and she was very qualified," he said. "Not only that, but she had the acceptance of the faculty at Michigan State."

"At one time, I was the dean of students and vice-president for student affairs. Gwen worked in the counseling center and did a tremendous job. I knew of her interest in athletics. I did recommend her for appointment to the council. She was a very effective member."

"There was pressure building in the Big Ten at that time for having a women's faculty athletics representative and a men's faculty athletics representative. Our position was that a faculty athletics representative was a faculty athletics representative. It was my recommendation that Gwen be appointed. It would address some of the problems of this issue. After a while, many of the other schools in the Big Ten had two."

### Gives credit

Norrell credits her success to Fuzak. In fact, she says that had Fuzak not been so supportive, she probably wouldn't have accepted the position when offered. "Jack talked to me many times about the Big Ten, so I knew what I was stepping into. I knew what I had to do," she said. That support, and the support from Harden and the rest of the administration at Michigan State, prepared her for her next first, being named to the NCAA Council.

Judith R. Holland of the University of California, Los Angeles; Elizabeth A. Kruczek from Fitchburg State College; Sweet of the University of California, San Diego, and Norrell were elected in 1981 as the first women on the Council under the "governance plan" that assured NCAA programs and services for women's athletics.

"You know, those guys would never let us eat alone," Norrell said of the male Council members. "I know that is a small thing, but it is important, when you are new in an organization, that people make you feel like you are part of the team. And they made very sure that we were. I never felt any kind of alienation."

### Not threatened

Norrell doesn't believe the male members of the Council were threatened when women's athletics joined the Association.

"I think sometimes men feel threatened because women are after their jobs," she said. "I got some hate letters from people when I was named faculty rep. One I will always remember was from a man who said 'What makes you think you know anything about athletics?' I had to laugh. Though there were probably some people in the larger membership who probably questioned having women on the Council, the ones we were working with on the Council never did."

"There was a concerted effort to include the women," Fuzak said. "It was partly because of the

assimilation of women's sports under the umbrella of the NCAA. Knowing the members of the Council, it is only what I would expect. They wouldn't put up any barriers, but instead would try to help them. The quality of individuals (on the Council) was outstanding."

Norrell served on the Special Committee on NCAA Governance, Organization and Services, the committee responsible for orchestrating the inclusion of women's athletics.

"During Fuzak's time as president (1975-76), there was talk about integrating women into the NCAA and then there was a move afoot to go ahead and do it," said Norrell, who, along with other NCAA officers and national office staff members, traveled across the country talking about the plan. "That was a time for the women who didn't agree with it to express their displeasure, and the ones who were supportive of it to express their support."

### First woman officer

Once women's athletics was incorporated into the NCAA structure, it wouldn't be long before the first woman officer of the NCAA would be elected. In 1983, division vice-presidents were elected for each division, replacing the system of district and at-large vice-presidents. Norrell, in becoming the first Division I vice-president, became the first woman officer.

"I felt it was a great opportunity to be visible to other women, hoping that in time other women would have the same kind of opportunities that I had. I had a great time."

This first was different from the others. In each of her other situations, she was replacing a male who had already established precedent and procedure. She merely had to convert the critics who did not believe that a woman could do the job. As Division I vice-president, however, she was breaking new ground. Again, she claims she was part of a team and her role was no big deal.

"How do you use a vice-president in an organization of Divisions I and II and III where you had not had one before?" she asked. "You knew you had to do your homework. The Council was always right there. There were so many people there to help me with the background stuff that I didn't know. I felt so fortunate to have such tremendous support."

### Takes pride

Norrell takes great pride in the fact that just 10 years after incorporation of women's athletics, a woman is the highest-ranking official in the NCAA. But she doesn't take any credit. "I think it is wonderful," she said. "But Judy did it on her own. I was just part of the evolution. I think people could see that women could make policy as well as men and that they could support women in positions like that."

Today, Norrell is retired from Michigan State, though she is involved in revising and examining the alumni distinguished scholarship examination for the provost's office. She also has completed a couple of studies for the athletics department. Oh, and if you mention it, she will tell you that she is undergoing chemotherapy for breast cancer diagnosed in June 1991.

"If you use that, say that I am doing wonderfully well with it," she said. "Things are just looking up."

## Facilities



**Brandeis University's new sports and convocation center includes the Red Auerbach Arena**

### Red Auerbach Arena opens at Brandeis

Brandeis University's men's and women's basketball teams hosted teams from the University of Chicago to mark the opening of the school's new athletics facility January 10.

The 70,000-square-foot Gosman Sports and Convocation Center, which includes the 2,500-spectator-capacity Red Auerbach Arena, will be used for varsity basketball and volleyball games as well as a host of other intercollegiate and recreational athletics, concerts, convocations and major campus events. The field house also includes a six-lane, 200-meter track. Ground-breaking ceremonies were held in March 1990.

The school's Abraham Shapiro Athletic Center, which provides a three-court, multipurpose recreation and intramural center on the upper level, was renovated. The Gosman and Shapiro centers are part of the Joseph E. and Clara Ford Athletic Recreation Complex.

## News Fact File

The University of Kentucky; the University of North Carolina, Chapel Hill, and the University of California, Los Angeles, have 12 players each featured in "NCAA Basketball's Finest," the new publication setting forth the all-time great men's collegiate players and coaches. Next: the University of Notre Dame

and Ohio State University with seven each and Duke University, the University of Kansas and Purdue University with six each.

*Source: "NCAA Basketball's Finest," new NCAA publication in recognition of the centennial of the game of basketball.*

## Committee develops

*Continued from page 3*  
fessional levels.

The committee, which was formed in 1991, cited six pieces of research that the report said portrayed a dismal picture of current and past opportunities for Blacks in intercollegiate athletics.

"Each report illustrates a bleak picture regarding its particular area of study," the report said. "The data show little, if any, improvement over the passage of time.... We have all reviewed those reports and are concerned about the problems

illustrated in them. However, further examination has shown that the problem is most likely even more pervasive than we realize."

Committee chair Charles Whitcomb, faculty athletics representative at San Jose State University, said January 28 that the committee will take the long-range plan a step further at its next meeting, March 30-31 in Kansas City, Missouri.

"At that time we will look at how we're going to prioritize (those goals)," Whitcomb said.

### NCAA News binders available

Readers of The NCAA News are reminded that binders, which provide permanent, convenient storage of back issues of the paper, are available from the publishing department.

Each of the rugged, vinyl-covered

binders holds 23 issues of the News. They may be purchased for \$10 each, or two for \$19. Orders should be directed to the circulation office at the NCAA (913/339-1900).

## Bowl alliance

*Continued from page 1*

Lincoln, in the Orange Bowl on New Year's night. Under the new arrangement, Miami (Florida) probably would have played the University of Florida in the Sugar Bowl.

The agreement is for a nine-year period and becomes effective with the 1992 season.

The implementation of the agreement was delayed because the two-year-old Blockbuster Bowl offered \$4.3 million to the Big East and ACC to affiliate their champions

with its game. "We felt it was in the best interests of everybody because of the flexibility of the alliance and primarily the fact that higher-ranked teams will have the opportunity to play each other more often," said Miami (Florida) athletics director David R. Maggard in explaining the decision to go with the alliance.

Others speculated that the Blockbuster deal failed because—for the short term, anyway—the possibility of an annual postseason rematch between Atlantic Coast Conference

power Florida State University and Miami (Florida) of the Big East was too likely. As it is, the ACC and Big East champs are assured berths in the Cotton, Orange or Sugar Bowls, unless they participate in a No. 1 vs. No. 2 matchup in the Fiesta Bowl. If in the final AP poll, Notre Dame, the Big East or ACC champion is ranked No. 1, that team is bound to play in the Fiesta Bowl. That means Florida State and Miami (Florida) still could meet in a rematch for the national title.

## Trial date

*Continued from page 1*

the Association to provide judicial-like due process requirements in infractions cases in that state, violates the U.S. Constitution.

The action originally named University of Nevada, Las Vegas, head men's basketball coach Jerry Tarkanian; assistant coaches Tim Grgrich and Ron

Ganulin; former Nevada-Las Vegas assistant academic adviser Shelley Fischer, and Gov. Bob Miller. The governor was dismissed from the case January 21.

# Panel stands

Continued from page 1

committee is urging the Collegiate Commissioners Association to begin an educational effort to improve officials' knowledge of existing rules and standardize the way line play is officiated.

On another issue, the committee reviewed data and research reports on quadriplegia in college football. Although the rate of catastrophic injuries has not increased, the committee and its medical consultants are concerned that the rate has reached a plateau after declining steadily since 1976.

In response, the committee is asking the American Football Coaches Association to reemphasize to its membership the importance of proper head positioning when tackling and blocking. It also is investigating the development of a videotape on the subject for viewing by student-athletes.

The committee also stopped short of restricting or prohibiting the use of gloves so an ad hoc subcommittee could work with a group of manufacturers to control the stickiness of

glove leather, which has increased dramatically in the past three years.

## Providing leadership

So, in just one meeting, the Football Rules Committee enlisted the help of coaches, officials and equipment manufacturers in improving the game. Dickey realizes the committee has little jurisdiction outside the pages of the rules book, but he believes the committee can take a leadership role in cooperative efforts to improve the game, even when rules changes are not involved.

"College football is as popular as it has ever been, and we have Dave Nelson to thank for that," Dickey said. "Perhaps it's time we left the rules alone for a while and worked on educating everyone—officials, coaches, players, manufacturers—about the ones we've got."

"I can't recall seeing so few major rule changes in the 17 years I've been associated with the committee," said acting secretary-rules editor John Adams, who was a committee member from 1976 to 1982, including two years as chair, and attended

# Football rules actions

Following are the major rules changes adopted by the Football Rules Committee at its annual meeting:

- Rule 4-1-3-j was deleted and Rule 7-2-2-c was changed to allow defensive players to advance any fumble. Previously, fumbles could be advanced only if they occurred beyond the neutral zone. Backward passes and muffed kicks that hit the ground still may not be advanced by the defense.

- Rule 3-2-4-b was changed to make 25-second clocks mandatory in 1993 instead of 1992.

- Rule 2-4-2 was amended to make a block or push in the back above the waist a less severe penalty than one below the waist. Blocks or pushes above the waist will be penalized 10 yards for an illegal block in the back, while those below the waist will remain 15-yard clipping fouls.

- Rule 3-5-2-b was amended to require replaced players to leave the huddle immediately so

the defense will not be confused by the presence of 12 players.

- Rule 7-1-3-b-4 was changed to specify that players who go in motion from the line of scrimmage may not still be in motion when the ball is snapped. Players who are in motion at the snap must have established themselves in the backfield before going in motion.

- Rule 7-1-3-a-2 was changed to require all Team A players to have been between the nine-yard marks after the ball is ready for play and before the ball is put in play after a timeout or before a free kick. This change was made to prevent a hidden-player situation after a team or TV timeout.

- Sound-amplification devices were added to field equipment prohibited under Rule 1-4-9. This will make it illegal for coaches to use bullhorns to communicate with players.

nine other meetings as an editorial consultant to Nelson.

"Probably the most significant thing we did this year was the change

in the fumble rule," he said, referring to a new rule that allows the defense to advance any fumble, not just those occurring past the line of

scrimmage. "But the philosophy behind that rule has changed over the years, and it really wasn't debated as heatedly as in the past."

## Academic Requirements

Nancy L. Mitchell  
Daniel T. Dutcher

## Accounting

Keith E. Martin

## Attendance

Football — James M. Van Valkenburg  
Men's Basketball — James M. Van Valkenburg  
Women's Basketball — James M. Van Valkenburg

## Baseball

Div. I — Dennis L. Poppe  
Media — James F. Wright  
Records — James F. Wright  
Div. II — R. Wayne Burrow  
Div. III — Thomas A. Jacobs  
Publications — Theodore A. Breidenthal

Legislation — Nancy L. Mitchell  
Daniel T. Dutcher

Media — James A. Marchiony

Publications — Ted C. Tow

Registration — Phyllis M. Tonn

Voting — S. David Berst

Daniel W. Spencer

## Copyright Royalty Tribunal

Regina L. McNeal

## Council

Ted C. Tow

## Cross Country, Men's and Women's

Div. I — Harley W. Lewis

Div. II — Daniel A. Calandro

Div. III — Deborah R. Nelson

Publications — David D. Smale

## Data Processing

Daniel W. Spencer

Kelly G. Conway

## Gymnastics, Women's

Michelle A. Pond  
Publications — Steven R. Hagwell

## Halls of Fame

John T. Waters

## Honors Program

David E. Cawood

## Ice Hockey, Men's

Div. I — Philip A. Buttafuoco

Div. III — Daniel A. Calandro

Publications — Theodore A. Breidenthal

## Initial-Eligibility Waivers

Daniel T. Dutcher

Stanley Wilcox

## Institutional Self-Study

Robert W. Thomas

## Insurance Programs

Michael S. McNeely

## Intern Program

Stanley D. Johnson

## Interpretations

Nancy L. Mitchell

Stephen A. Mallonee

## International Competition

Shane Lyons

## Lacrosse, Men's

Philip A. Buttafuoco

Media — James A. Marchiony

Publications — Martin T. Benson

## Lacrosse, Women's

R. Wayne Burrow

Publications — Martin T. Benson

## Legislation

Nancy L. Mitchell

Daniel T. Dutcher

## Library of Films

Regina L. McNeal

## Licensing

John T. Waters

## Media Inquiries

James A. Marchiony

## Membership

Shirley Whitacre

## Merchandising

Alfred B. White

## Metrics

Wallace I. Renfro

## Minority-Enhancement Program

Stanley D. Johnson

## Minority Issues

Stanley D. Johnson

## NCAA Foundation

Robert C. Khayat

Emmy F. Morrissey

Betty B. Norrie

## The NCAA News

Editorial — P. David Pickle

Jack L. Copeland

Advertising — Ronald D. Mott

Subscriptions — Maxine R. Alejos

## Needy Student-Athlete Fund

David N. Chambers

## NYSP

Edward A. Thiebe

Rochelle M. Collins

## Official-Ball Program

David E. Cawood

## Personnel

Suzanne M. Kerley

De Ann Mortensen

## Postgraduate Scholarships

Fannie B. Vaughan

## Postseason Football

David E. Cawood

## Presidents Commission

Ted C. Tow

## Printed Championships Programs

Cynthia M. Van Matre

## Productions

James A. Marchiony

Kerwin E. Hudson

## Professional Seminars

Alfred B. White

## Professional Sports Counseling Panels

Richard J. Evrard

Richard C. Perko

## Promotion

Alfred B. White

Cynthia M. Van Matre

## Public Relations

James A. Marchiony

## Publishing

Michael V. Earle  
Circulation — Maxine R. Alejos  
(913/339-1900)

## Regional Seminars

Nancy L. Mitchell

John H. Leavens

## Research

Ursula R. Walsh

Todd A. Petr

## Rifle, Men's and Women's

Harley W. Lewis

Publications — Martin T. Benson

## Scholarships

Degree Completion — Ursula R. Walsh

Ethnic Minority — Stanley D. Johnson

Postgraduate — Fannie B. Vaughan

Walter Byers — Todd A. Petr

Women's Enhancement — Stanley D. Johnson

## Skiing, Men's and Women's

Philip A. Buttafuoco

Publications — Wallace I. Renfro

## Soccer, Men's

Div. I — Marie T. Tuite

Div. II — Thomas A. Jacobs

Div. III — Thomas A. Jacobs

Publications — David D. Smale

## Soccer, Women's

Philip A. Buttafuoco

Publications — David D. Smale

## Softball

Div. I — Marie T. Tuite

Div. II — Deborah R. Nelson

Div. III — Deborah R. Nelson

Publications — Laura E. Bollig

## Speakers Bureau

John T. Waters

## Special Events Committee

David E. Cawood

## Sports Safety, Medicine

Frank D. Uryasz

Randall W. Dick

Ellen Hanley

Donna L. Hockersmith

## Statistics

Rankings

Divs. I-A/I-AA Football

Gary K. Johnson

James F. Wright

Div. II Football

Sean W. Straziscar

Div. III Football

John D. Painter

Div. I Men's Basketball

Gary K. Johnson

Divs. II/III Men's Basketball

Sean W. Straziscar

Div. I Women's Basketball

James F. Wright

Divs. II/III Women's Basketball

John D. Painter

Divs. I/II/III Baseball

Sean W. Straziscar

Divs. I/II/III Softball

John D. Painter

Records and Research

Divs. I-A/I-AA Football

Richard M. Campbell

Div. II Football

Sean W. Straziscar

Div. III Football

John D. Painter

Div. I Men's Basketball

Gary K. Johnson

Divs. II/III Men's Basketball

Sean W. Straziscar

Div. I Women's Basketball

Richard M. Campbell

Divs. II/III Women's Basketball

John D. Painter

Divs. I/II/III Baseball

James F. Wright

Divs. I/II/III Softball

John D. Painter

Sean W. Straziscar

Coaching Records

Football — Richard M. Campbell

Men's Basketball

Gary K. Johnson

Women's Basketball

John D. Painter

## Statistical Plaque Awards

James F. Wright  
Football Notes

James M. Van Valkenburg

Basketball Notes, Men's and

Women's

James M. Van Valkenburg

## Steering Committees

Div. I — Ted C. Tow

Div. II — Carol P. Powell

Div. III — Nancy L. Mitchell

## Student-Athlete Committee

Merrily Dean Baker

Richard J. Evrard

## Summer Basketball Leagues

Christopher D. Schoemann

## Swimming, Men's

Div. I — Michelle A. Pond

Div. II — R. Wayne Burrow

Div. III — Marie T. Tuite

Publications — Steven R. Hagwell

## Swimming, Women's

Div. I — Michelle A. Pond

Div. II — R. Wayne Burrow

Div. III — Marie T. Tuite

Publications — Steven R. Hagwell

## TEAM

Frank D. Uryasz

James A. Marchiony

## Television

Football — David E. Cawood

Championships — James A. Marchiony

Basketball — Thomas W. Jernstedt

## Tennis, Men's

Div. I — Daniel A. Calandro

Div. II — Daniel



# NCAA Record

## CHIEF EXECUTIVE OFFICER

**Richard A. Detweiler** appointed president at Hartwick, effective this summer. He has been vice-president and professor of psychology at Drew.

## DIRECTORS OF ATHLETICS

**Robert L. Case** will step down as AD June 1 to return to full-time service as chair of the division of health and kinesiology at Sam Houston State. Case, who has chaired the division since 1983, took on the AD's duties in 1983. **David T. Nelson** announced his retirement at Luther, effective at the end of August. Nelson, also a professor of physics, was instrumental in the planning, construction and dedication of the school's new \$5.8 million indoor sports facility. A 1949 graduate of the college, Nelson has been AD since 1988.

## ASSISTANT DIRECTOR OF ATHLETICS

**Floyd Temple** announced his retirement



at Kansas, effective June 30. He became assistant AD in 1981 after a long career as the school's baseball coach.

## COACHES

**Baseball**—**Greg Wallace** promoted from assistant at Frostburg State, succeeding **Bob Wells**, who is stepping down as head coach after 27 years but will



remain on the staff as an assistant until his retirement at the school in 1993. Wallace, a former standout player at Augustana (Illinois), was head coach at Rock Valley Community College in Illinois before joining the Frostburg State staff last year. Wells posted a 558-308-3 record during his tenure at the school.

**San Jose State selected Ron Turner for football**

**Del Wight joined football staff at Fresno State**

**Field hockey**—**Jacki Silar** promoted to full-time coach at Duke.

**Football** **Ron Turner** appointed at San Jose State after 15 years as an assistant at seven schools, most recently as offensive coordinator at Stanford for three years. Before going to Stanford, Turner was quarterbacks coach at Texas A&M and also has been on the staffs at Southern California, Pittsburgh, Northwestern and Arizona. **Jim Reid** resigned at Massachusetts. Since 1986, Reid has posted a 37-28-2 record, won three Yankee Conference titles and landed two Division I-AA Football Championship berths.

**Football assistants**—**Jody Allen**, who spent the last five years as an assistant at Mississippi, and **Doug Allen**, an assistant at Itawamba Community College in Fulton, Mississippi, for two seasons, joined the staff at Arkansas State. **Del Wight** rejoined the staff at Fresno State after coaching last season at Washington State.

Wight, who will coach linebackers, served from 1979 to 1981 at Fresno State. **Jeff Woodruff** promoted to offensive coordinator at Washington. Woodruff, who is entering his 10th season at the school, was quarterbacks coach last season. **John Baxter** resigned at Arizona to accept a position at Maryland. He was an assistant at Arizona the past two seasons.

**Men's ice hockey** **Bob Lavin** named at Nichols, replacing **Rich Metro**, who served in the post for three seasons. Lavin has been an aide since 1989 at Kent, where he also played.

**Men's lacrosse** **John Donnelly** named at Denver. He had been serving as interim head coach since the resignation of **John Bock** last summer. Donnelly was an assistant to Bock last season.

**Men's soccer** **Dean Wurzbarger** appointed at Washington.

See NCAA Record, page 22

## The Market

Readers of The NCAA News are invited to use The Market to locate candidates for positions open at their institutions, to advertise open dates in their playing schedules or for other appropriate purposes.

Rates are 55 cents per word for general classified advertising (agate type) and \$27 per column inch for display classified advertising. Orders and copy are due by noon five days prior to the date of publication for general classified space and by noon seven days prior to the date of publication for display classified advertising. Orders and copy will be accepted by mail, fax or telephone.

For more information or to place an ad, call Susan Boyts at 913/339-1906 or write NCAA Publishing, 6201 College Boulevard, Overland Park, Kansas 66211-2422, Attention: The Market.

## Positions Available

### Athletics Director

**Director Of Intercollegiate Athletics.** Luther College seeks applications and nominations for the full time 12 month position of Director of Intercollegiate Athletics. The position will be available August 1, 1992. Located in northeast Iowa, Luther is a coeducational residential college of the Evangelical Lutheran Church in America with enrollment of 2,350. The athletics program competes in the Iowa Intercollegiate Athletic Conference with more than 400 students participating in 10 men's and 9 women's varsity sports in Division III of the NCAA. Responsibilities: The Director reports to the President of the College. The Director has full administrative responsibilities for all aspects of the intercollegiate athletics program including personnel, planning, budgeting, and public relations for the athletic department both to the campus and to the wider College constituency. In addition the Director has oversight responsibilities for sports information and facilities management of a sports and recreation complex that serves all areas of sports, exercise science and recreation and must be committed to the academic mission of the institution in maintaining a competitive program in all varsity sports. The Director will be expected to teach one course each semester in an appropriate area within the College and will have no coaching duties. Qualifications: Master's degree required, Ph.D. degree preferred, in appropriate areas. At least five years' experience in successful college teaching and coaching required. The successful candidate will have a full appreciation of the role of athletics in the academic community and a commitment to the mission of Luther College as a strong, academic institution of the Church. The person shall have strong leadership skills and possess interpersonal skills to communicate effectively both to the campus community and to the broader College constituency. The successful candidate must be knowledgeable of NCAA bylaws applicable to Division III, must have demonstrated commitment to both men's and women's athletics programs, and show evidence of ability to develop and implement long range plans. Application: Nominations and applications, including a statement of interest, current resume and three letters of recommendation, should be submitted to: Dr. David T. Nelson, Search Committee Chair, Luther College, 700 College Drive, Decorah, Iowa 52101. Screening begins February 20, 1992 and continues until the position is filled. The position offers a competitive salary and benefits package. Luther College is an Affirmative Action/Equal Opportunity Institution.

The University of Florida is accepting applications for the position of Athletic Director/Intercollegiate Programs. Florida is a coeducational land grant university with a national and international reputation as an excellent research and teaching institution. Florida's Division I intercollegiate athletic program is comprised of 16 sports. Classification: Full-time, full-benefits. Qualifications: Master's degree required. Minimum eight

years progressively responsible experience in the administration of intercollegiate athletic programs including: fiscal and budget development; facilities and event scheduling; coaching and administrative staff management. Demonstrated strength in both oral and written communication skills. NCAA Division I experience preferred. Description: Administer all areas related to the success of the intercollegiate men's and women's athletic programs. Represent the University of Florida's athletic programs at Southeastern Conference, NCAA and athletically related meetings and events. Salary: Commensurate with experience and qualifications. Application Procedure: A letter of application, current resume and listing of (3) professional references must be received no later than February 10, 1992. Personnel/Athletic Director Search, University Athletic Association, Inc., P.O. Box 14485, Gainesville, FL 32604-2485. Equal Opportunity Employer. Women and Minorities Encouraged to Apply.

### Assistant A.D.

**Assistant Athletic Director for Fund-Raising:** Northwestern State University of Louisiana seeks a highly motivated individual whose primary responsibility will be fund-raising for the school's athletic programs. The position will report to the Director of Athletics and will serve as the Executive Director of the Northwestern Athletic Association. Duties will include coordinating an annual fund drive, special event fund-raising, and planned giving. Other responsibilities will include involvement with marketing and promotions, coaches television shows, and a sports radio network. The individual must have strong written, oral and interpersonal skills and must have knowledge of computers. Requirements for the position include a bachelor's degree (master's degree preferred) and at least three years of experience in college athletics and/or development work. Salary will be commensurate with experience. Submit letter of application, resume and the names of three references to: Mr. Tynes Hildebrand, Athletic Director, Northwestern State University, Athletic Fieldhouse, Natchitoches, LA 71497. Phone: 318/357-5459. Northwestern State University is an Affirmative Action/Equal Opportunity Employer.

### Academic Adviser

**Director of Academic Services for Intercollegiate Athletics.** Qualifications: Advanced degree in guidance/counseling, education or related area. Demonstrated success in administering academic support services at a major university. Genuine concern for an understanding of student athletes. Responsibilities: Responsible for all aspects of the academic support program for student athletes, including supervising the staff, developing programs, coordinating with other university units; advising and counseling students; maintaining accurate, comprehensive, and current academic records to monitor student progress and comply with University, Pac 10 and NCAA regulations. Salary commensurate with qualifications and experience. Application deadline is April 3, 1992. Send letter of application, resume, and three recent letters of recommendation to: Marcia L. Saneholtz, Senior Associate Athletic Director,

Bohler 107, Pullman, WA 99164-1610. Washington State University is an Equal Opportunity/Affirmative Action Educator and Employer. Protected groups are encouraged to apply.

### Academic Coordinator

**Academic Coordinator.** Coordinator of Athletic Academic Services. The University of Montana. Responsibilities include the development and delivery of a comprehensive program of academic services, academic advising and counseling for student athletes; coordination of NCAA eligibility review and compliance program in association with faculty athletic representatives, the Intercollegiate Athletics Department and related administrative offices. The Coordinator is an admissions information resource to prospective athletes and interprets technical rules, regulations and guidelines and serves as a program liaison between the College of Arts and Sciences and the Intercollegiate Athletics Department. B.A. or B.S. degree is acceptable if combined with experience related to the position, master's degree preferred. Two or more years of successful experience in academic advising, student services, counseling, or student assistance programs is highly desirable. Demonstrated ability to develop and implement computer programs for student tracking and data collection. Effective interpersonal relations and verbal and written communication skills required. Applications: send letter of application, resume and a list of three professional references to: Angela Priest, Human Resource Service, University of Montana, Missoula, MT 59812. Deadline for application: February 21, 1992. Start date by April 1, 1992. The University of Montana is an Equal Opportunity/Affirmative Action Employer.

### Administrative

**University of Wisconsin-La Crosse: Athletics Administration Assistantships.** Monthly stipend included and out of state tuition waivers available. Responsibilities include: Athletics administration/coaching. MS degrees offered: School/Community Health, Adapted/General PE, Human Performance, Cardiac Rehabilitation, Therapeutic/Recreation Management, MPH in Community Health. Deadline: March 15, 1992. Contact Garth Tyneson, College of MPEP, University of Wisconsin-La Crosse, La Crosse, WI 54601 (608/785-8155; Fax 608/785-6520). Women, minorities encouraged to apply. Affirmative Action/Equal Opportunity Employer.

### Athletics Trainer

**Assistant Athletic Trainer For Women**—Texas A&M University is seeking a full-time athletic trainer with primary responsibilities of assisting the Head Women's Athletic Trainer. Supervision or an interaction with student athletic trainers is required. Must have the ability to work with diversified and progressive staff of athletic trainers, physical therapists, and physicians. Administrative duties to be assigned by the Head Women's Athletic Trainer. Qualifications: Applicant must be a NATA certified athletic trainer with a minimum of two years' experience preferred. A master's degree in athletic training preferred. Send letter of application and resume to: Donna Jones, Women's Athletic Trainer, Texas A&M University, College Station, TX 77843-1228. Deadline: For Application—February 10, 1992. Affirmative Action/Equal Opportunity Employer.

**Assistant Athletic Trainer**... Bloomsburg University invites applications for a 12-month tenure-track, non-teaching faculty position/Instructor rank to assist the Head Trainer in all aspects of the training room including evaluation, treatment and rehabilitation of injuries, administrative duties, supervision of student trainers, sports as assigned and coverage of Summer Sports Camps. Qualifications: Master's degree, NATA certification and Pennsylvania Class A license, or equivalent, required. Minimum of two years' experience as a full-time certified trainer. Salary commensurate with qualifications and experience. Send letter of application, postmarked by March 20, 1992, to: Chairperson, Athletic Trainer Search Committee, Nelson Fieldhouse, Bloomsburg University, Bloomsburg, PA 17815. Bloomsburg University is committed to Affirmative Action/Equal Opportunity Employment. Persons of color, women and all other protected class persons are encouraged to apply.

**Athletic Trainer/P.E. Faculty.** Judson College, a Christian liberal arts college, is seeking a person to fill the position of athletic trainer and teacher of physical education. Qualified

applicants must possess the master's degree or doctorate in physical education or athletic training and have a minimum of two years of high school teaching experience. Applicants must agree to support the college's mission and objectives and campus standards. Responsibilities include athletic training and teaching. For applications, contact Dr. E. Harold Harper, Vice President and Academic Dean, Judson College, 1151 North State Street, Elgin, IL 60123.

### Compliance

**Compliance Coordinator:** (Search reopened) Old Dominion University is accepting applications for the position of Compliance Coordinator within the Department of Athletics. The Compliance Coordinator will be responsible for ensuring compliance with University, conference and NCAA rules and regulations to include coordinating and overseeing matters concerning eligibility, admissions, registration, financial aid, education, interpretations and monitoring procedures. Qualifications: Master's degree preferred. General knowledge of NCAA rules and regulations. Ability to organize material and information and establish strong working relationships with University offices involving admissions, financial aid, etc. Candidates should possess strong communication skills, both written and oral, and a high level of personal integrity. Basic computer experience extremely helpful. Salary commensurate with experience and qualifications. Application deadline: February 21, 1992. Please send letter of application, resume, college transcripts and three letters of recommendation to: Ms. Mikki Flowers, Associate Athletic Director, Old Dominion University, Athletic Administration Building, Norfolk, VA 23529. Old Dominion University is an Equal Opportunity institution and actively seeks minority candidates.

### Marketing

**Unbeatable Opportunity! (Health/Fitness/Nutrition)** International marketing firm seeks 5 aggressive leaders. Unlimited income potential. P/F/T. Winners only 914/381-3321.

### Public Relations

**Public Relations Director** for sports management firm in Phoenix, Arizona. Experience required. Salary \$35,000 to \$40,000. Send resume and samples to: Jim Banahan, 5050 North 40th Street, Suite 200, Phoenix, AZ 85018.

### Sports Information

**Sports Information Director:** University of Washington is seeking an individual responsible for the development, planning, supervision and implementation of overall media and public relations. Direct and manage the Division of Sports Information for men's and women's athletics within a department consisting of approximately 1,000 student athletes competing in 21 sports. Supervise the production of all promotional material and public relations activities. Attend all events in football and men's basketball. Supervise pressbox management for all sports. Responsible for other duties as assigned by the Director of Athletics. Baccalaureate degree is minimum requirement with suggested concentration in communication, journalism or public relations. Minimum of at least 10 years' experience in collegiate sports information or related field. Ability and history of communicating effectively in oral and written form. Extensive experience in writing sports material. Proficiency in all areas of computer hardware and software utilization and application within the sports information overall operation. Have a knowledge of an high interest in radio and television as it is involved with major NCAA Division I/A football and men's basketball programs. Submit letter of application, resume and three references to: Mrs. Barbara A. Hedges, Director of Athletics, Graves Building GC-20, University of Washington, Seattle, Washington 98195. Application deadline is February 14, 1992, with the starting date on March 1, 1992. The University of Washington is an Equal Opportunity/Affirmative Action Employer.

### Sports Medicine

**Sports Medicine/Athletic Training Faculty Position.** The Department of Health, Physical Education, Recreation and Dance is seeking

applications for a tenure-track Assistant Professor in the area of Sports Medicine/Athletic Training. The person selected will direct the graduate curriculum and students in Athletic Training as well as instruct in the undergraduate and graduate programs within the department. The applicant must have a doctorate in sports medicine, sports science, physical education or a related field. Additionally, the applicant must be an experienced NATA-certified athletic trainer. The appointment will be effective September 1992 at a salary commensurate with experience and qualifications. Candidates should submit a letter of application, curriculum vitae, graduate transcript, evidence of NATA certification, and three letters of reference from individuals within their field to: Dr. Ben Johnson, Chair, Sports Medicine/Athletic Training Search Committee, Dept. of HPRD, Georgia State University, University Plaza, Atlanta, GA 30303. Materials must be received no later than March 8, 1992. Ethnic minority, women and disabled applicants are especially encouraged to apply. Georgia State University is an Equal Opportunity institution and is an Equal Opportunity/Affirmative Action Employer.

### Baseball

**Baseball Coach**—Berry College. Qualifications: 1. Master's degree. 2. Successful coaching and/or playing experience at the collegiate level. 3. Proficiency in recruiting, budgeting, scheduling and other administrative activities. 4. Teaching in a variety of activity courses. 5. Commitment to high academic standards and compliance experience and qualifications. Starting Date: August 15, 1992. Application Deadline: February 28, 1992. Applications: Send letter of application, resume, and three letters of recommendation to: Bret Simon, Asst. Athl. Director, Berry College, 502 Mount Berry Station, Rome, Georgia 30145-5029. Berry College is an Equal Opportunity Employer.

**Baseball Head.** Great facility—eight fields, four batting cages. Excellent salary, travel allowance, room & board, laundry. Looking for top coach with charisma, great organizational skills and great leadership skills. Boys'

residential camp located in Berkshire Mtns. of W. Mass. Two miles from minor league baseball team. Late June to late Aug. Call or Write: Camp Winadu, 5 Glen Lane, Mamaroneck, NY 10543, 914/381-5983.

### Basketball

**MacMurray College,** a private United Methodist liberal arts college, invites applications for a tenure-track position in the Physical Education Department and in Women's Athletics. Responsibilities include Head Women's Basketball Coach including recruiting, Assistant Volleyball Coach, and teaching. Probable courses: Physiology of Exercise, Secondary P.E. Methods, Personal and Community Health, Health Fitness and Adapted Physical Education. Experience with intramurals is a plus. Minimum qualifications: master's degree and some teaching and coaching experience. Send letter of application, vita, three letters of recommendation, and graduate transcripts by February 7 to: Dr. Jim Goulding, Vice President for Academic Affairs, MacMurray College, Jacksonville, IL 62650. AA/EOE.

**Men's Basketball Coach/Instructor.** Duties include conducting a high profile NCAA Division II basketball program and teaching in the Department of Health, Physical Education and Recreation. Master's degree in Health, Physical Education, Recreation or related area required. College basketball coaching and teaching experience required. Four-year fixed-term appointment; instructor/assistant professor rank. Salary commensurate with qualifications. Appointment date open. Applicants should send letter of application, resume, and list of three references (names, addresses, telephone numbers) to: Men's Basketball Coach Search, Affirmative Action Office, Winona State University, P.O. Box 5838, Winona, MN, 55987-5838. Screening begins February 3, 1992. WSU is an Affirmative Action/Title IX/Equal Opportunity university. Women, minorities and disabled individuals are encouraged to apply.

**Women's Basketball Coach/Instructor.** Responsible for total team development which includes organization and administration of team practices, budgetary management.

See The Market, page 22

## COE COLLEGE

### — Athletic Director —

COE COLLEGE seeks applications and nominations for the position of Director of Athletics. The Director reports to the Vice-President for Academic Affairs and Dean of the Faculty and has responsibility for the College's athletic program. Specific responsibilities include hiring, supervising and evaluating the work of coaches and athletic staff; planning and administering the program's budget; providing marketing, fund-raising and public relations for the Athletic Department; directing the department's efforts in recruitment of student athletes; overseeing compliance with NCAA, College and Conference rules; coordinating the use of athletic facilities; and coaching one or more varsity sports.

Coe is a very selective, coeducational liberal arts college, located in Cedar Rapids, IA. Founded in 1851, it has a Phi Beta Kappa chapter and enrolls approximately 1,250 students. Coe offers 11 men's sports and nine women's sports, all of which compete at the NCAA Division III level. Coe is a founding member of the Midwest Athletic Conference.

Candidates should have the following qualifications: at least the master's degree in an appropriate field; a minimum of five years' experience in an administrative or coaching position; a thorough knowledge of Division III rules and an understanding of the role of athletics in a liberal arts college; a set of values that gives priority to academic achievement; strong organizational, communications and interpersonal skills; a clear commitment to equity in athletic opportunities for men and women; a record of success in recruiting student athletes; and experience in fund-raising and marketing. Some preference will be given to applicants with experience at a private college or university. Coe is particularly interested in receiving applications from women and minority candidates.

The position, available July 1, is a 12-month administrative appointment with competitive salary and fringe benefits. Candidates should submit a letter of interest, a curriculum vitae, three letters of recommendation, and the names, addresses and phone numbers of five additional references to: Athletic Director Search Committee, Office of the Dean of Faculty, Coe College, Cedar Rapids, IA 52402. All materials must be received no later than February 28.

Coe College is an Affirmative Action/Equal Opportunity Employer.

# NCAA Record

Continued from page 21

**Women's volleyball**—John Cook named at Wisconsin. Cook, an assistant with the U.S. Olympic men's volleyball team for the past two years, is a former assistant at Nebraska. He replaces interim head coach Margie Fitzpatrick, who will remain at Wisconsin as an assistant.

**Wrestling** Jim Gibbons resigned at Iowa State, effective at the end of the season. Gibbons, who was the nation's youngest collegiate coach when he took over the program on his 26th birthday in 1985, coached the Cyclones to the Division I team title in 1987.

## STAFF

**Assistant to the athletics director** Terry Logue named at Westminster (Missouri). Logue, who will fulfill graduate internship requirements at the U.S. Sports Academy in his new position, served as director of public relations and sports information at Columbia College from 1986 to 1990.

**Business manager** Mike Rodriguez selected at Akron. He previously was the school's ticket manager for four years.

**Ticket manager**—Akron's Mike Rodriguez given new duties as business manager at the school.

## DEATHS

Robert L. Hess, president at Brooklyn, died January 12 in New York at age 59. Joe Sapora, former professor of physical education and head wrestling coach at CCNY, died January 6 in Ormond Beach, Florida. He was 67.

## SPORTS SPONSORSHIPS

The women's softball program at South Carolina was reinstated.

Northwestern will begin a women's golf program, beginning with the 1992-93 academic year. The school also announced that it will reduce the women's lacrosse team from varsity to club status following the 1992 season.

## CONFERENCE MEMBERS

Westminster (Missouri), which recently

was elected to membership in NCAA Division III, will join the St. Louis Intercollegiate Athletic Conference.

## CORRECTIONS

A story in the January 1 issue of The NCAA News incorrectly identified a Division I-AA member institution for which its chief executive officer preregistered to attend the 1992 NCAA Convention in Anaheim. The school is Prairie View A&M University.

Due to an editor's error, the years in which two athletes won the 400-meter race at the NCAA Division II Men's Outdoor Track and Field Championships were incorrect in the January 22 issue of The NCAA News. Howard Burnett of New York Tech was champion in 1988 and 1989 and Johnnie Barnes of Hampton won the race in 1990.

## POLLS

### Division II Men's Basketball

The top 20 NCAA Division II men's basketball teams through January 20, with records in parentheses and points:

1. Phila. Textile (12-1)	159
2. Washburn (12-1)	148
3. South Dak. St. (13-1)	146
4. California (Pa.) (15-1)	125
5. North Dak. (13-2)	122
6. Jacksonville St. (14-1)	112
7. Virginia Union (10-2)	110
8. New Haven (Conn.) (13-2)	109
9. Ky. Wesleyan (11-3)	98
10. Mo. Western St. (12-2)	80
10. New Hamp. Col. (11-3)	80
12. North Ala. (15-2)	76
13. UC Riverside (14-2)	75
14. Fayetteville St. (15-3)	58
15. Alas. Anchorage (16-4)	47
16. Troy St. (15-3)	37
17. Mo. Southern St. (13-2)	30
18. Wayne St. (Mich.) (10-3)	29
19. Ashland (10-3)	20
20. Denver (12-2)	14

### Division II Women's Basketball

The top 20 NCAA Division II women's basketball teams through January 20, with records in parentheses and points:

1. North Dak. St. (15-1)	160
2. Bentley (11-0)	152

3. Delta St. (10-2)	143
4. Portland St. (14-2)	137
5. West Tex. St. (13-3)	127
6. St. Joseph's (Ind.) (14-0)	120
7. Clarion (12-0)	112
8. North Dak. (13-3)	102
9. Stone Hill (12-1)	93
10. West Ga. (13-1)	83
11. Washburn (12-2)	81
12. Michigan Tech (11-2)	69
13. Pitt.-Johnstown (10-3)	67
14. Augustana (S.D.) (13-2)	51
15. Cal Poly Pomona (13-5)	45
16. Central Mo. St. (11-3)	38
17. Edinboro (13-2)	29
18. Troy St. (10-2)	27
19. Norfolk St. (10-5)	21
20. Bellarmine (13-1)	19

### Division III Men's Basketball

The top 20 NCAA Division III men's basketball teams through January 20, with records:

1. Frank. & Marsh.	14-0
2. Wis.-Platteville	15-1
3. Calvin	15-1
4. Rochester	13-0
5. Scranton	13-0
6. Williams	10-1
7. Buffalo St.	11-1
8. Salisbury St.	12-1
9. UC San Diego	13-4
10. Wittenberg	12-3
11. Hope	13-3
12. Maryville (Tenn.)	11-2
13. Ill. Wesleyan	10-3
14. New York U.	13-1
15. Kean	13-2
16. Johns Hopkins	12-1
17. Babson	11-3
18. DePaul	11-2
19. Rhodes	13-2
20. La Verne	9-4
20. St. John Fisher	12-1

### Division III Women's Basketball

The top 20 NCAA Division III women's basketball teams through January 20, with records in parentheses and points:

1. St. Thomas (Minn.) (14-0)	160
2. Capital (15-00)	152
3. Southern Me. (13-0)	144
4. Moravian (12-1)	135
5. Maryville (Tenn.) (11-3)	123
5. Wis.-Eau Claire (12-2)	123
7. Wartburg (11-3)	114
8. Albany (N.Y.) (11-1)	105

9. Carnegie Mellon (13-1)	96
10. Washington (Mo.) (11-2)	88
11. John Carroll (11-4)	73
12. St. Benedict (11-3)	68
13. Alma (9-2)	65
13. Roanoke (8-2)	65
15. Wis.-Oshkosh (10-3)	48
16. Muskingum (11-4)	30
17. Cortland St. (8-2)	29
18. Adrian (12-2)	26
19. Concordia-Mhead (10-4)	9
20. Ohio Wesleyan (11-0)	8
20. Centre (9-3)	8

### Division I Men's Ice Hockey

The top 15 NCAA Division I men's ice hockey teams through January 26, with records in parentheses and points:

1. Minnesota (20-6)	59
2. Lake Superior St. (16-4-2)	57
3. Maine (17-3)	51
4. Michigan (18-4-3)	49
5. Michigan St. (13-5-5)	42
6. Northern Mich. (15-8-3)	37
7. Boston U. (15-5-1)	33
7. St. Lawrence (13-4-1)	33
7. Wisconsin (15-8-1)	33
10. Providence (16-7-1)	26
11. Harvard (8-3-3)	18
12. New Hampshire (14-8)	12
13. Clarkson (12-5-1)	9
14. Minn.-Duluth (11-12-1)	8
15. Alas. Anchorage (17-5-1)	6

### Division III Men's Ice Hockey

The top 10 NCAA Division III men's ice hockey teams through January 26, with records in parentheses and points:

1. Plattsburgh St. (16-1-1)	40
2. Wis.-Superior (16-4-1)	36
3. Wis.-Stevens Point (14-5-2)	32
4. Babson (9-2-2)	28
5. Mankato St. (12-8-2)	23
6. Elmira (14-6)	21
7. Mass.-Boston (13-6)	15
8. Bemidji St. (11-6-3)	13
9. Salem St. (13-5)	7
10. St. Mary's (Minn.) (12-4-3)	5

### Division I Men's Swimming and Diving

The top 20 NCAA Division I men's swimming and diving teams as selected by the College Swimming Coaches Association of America through January 22, with points:

1. Stanford, 180; 2. Tennessee, 163; 3. Michigan, 157; 4. Florida, 150; 5. (tie) California and Texas, 140; 7. Southern California, 132; 8. Southern Methodist, 118; 9. UCLA, 96; 10. Iowa, 87; 11. Minnesota, 80; 12. Arizona, 78; 13. (tie) Indiana and Georgia, 66; 15. Auburn, 48; 16. Arizona State, 45; 17. Virginia, 38; 18. Nebraska, 30; 19. Ohio State, 18; 20. Michigan State, 17.
---

### Division I Women's Swimming and Diving

The top 20 NCAA Division I women's swimming and diving teams as selected by the College Swimming Coaches Association of America through January 22, with points:

1. Stanford, 473; 2. Texas, 457; 3. Florida, 438; 4. Southern Methodist, 404; 5. California, 361; 6. Georgia, 357; 7. UCLA, 356; 8. Arizona State, 342; 9. Southern California, 331; 10. Michigan, 309; 11. Virginia, 272; 12. Arizona, 262; 13. North Carolina, 251; 14. Arkansas, 225; 15. Alabama, 197; 16. Penn State, 193; 17. Kansas, 148; 18. Tennessee, 146; 19. Auburn, 140; 20. Minnesota, 118.
---

### Division I Men's Indoor Track

The top 20 NCAA Division I men's indoor track teams through January 27, based on projected points at the 1992 championships as reported by the Division I Men's and Women's Track and Field Coaches Association:

1. Arkansas, 45; 2. Florida, 29; 3. Washington State, 29; 4. Indiana, 28; 5. Clemson, 25; 6. Rice, 24; 7. Iowa State, 22; 8. Nebraska, 21; 9. (tie) Baylor and Louisiana State, 18; 11. Arizona State, 17; 12. Texas, 14; 13. (tie) UTEP and Georgetown, 13; 15. (tie) Georgia, George Mason and Tennessee, 12; 18. (tie) Arizona, Southern Methodist and Southern Illinois, 10.
--

### Division I Women's Indoor Track

The top 20 NCAA Division I women's indoor track teams through January 27, based on projected points at the 1992 championships as reported by the Division I Men's and Women's Track and Field Coaches Association:

1. Florida, 53; 2. Louisiana State, 47; 3. Villanova, 38; 4. Nevada-Las Vegas, 28; 5. Texas, 26; 6. Nebraska, 24; 7. North Carolina, 23; 8. Tennessee, 20; 9. (tie) Arizona and North Carolina State, 16; 11. (tie) George Mason and Arizona State, 15; 13. Alabama, 14; 14. (tie) Houston and Arkansas, 13; 16. (tie) Illinois, Wisconsin and UCI A, 12; 19. Clemson, 11; 20. Georgetown, 10.
--

## The Market

Continued from page 21

recruitment of athletes as well as teaching and coaching a sound program for student-athletes in the sport of basketball. Teach courses in one or more of the following areas: Exercise Science, Health, Physical Education and/or Recreation. Master's degree in Health, Physical Education, Recreation or related area required. Teaching and coaching experience at the college and/or secondary level required. Knowledge of NCAA rules and regulations. Four year fixed-term appointment, instructor/assistant professor rank. Salary commensurate with qualifications. Appointment date open. Applicants should send letter of application, resume, and list of three references (names, addresses, telephone numbers) to: Women's Basketball Coach Search, Affirmative Action Office, Winona State University, P.O. Box 5838, Winona, MN, 55987-5838. Screening begins March 20, 1992. WSU is an Affirmative Action/Title IX/Equal Opportunity University. Women, minorities and disabled individuals are encouraged to apply.

## Football

**Varsity Football Defensive Coordinator.** Hanford High School. A comprehensive high school of over 2,300 students, with a winning tradition in a highly competitive league, is searching for an outstanding defensive coordinator. Located in a picturesque, highly supportive Central California community, Hanford High School anticipates a variety of teaching openings for the 1992-93 school year. Applications may be obtained by calling 209/582-4401, ext. 222. Completed applications must be accompanied by complete resumes and mailed to: Hanford High School, 120 E. Grangeville Blvd., Hanford, CA 93230. Equal Opportunity/Affirmative Action Employer.

**Interim Assistant Football Coach.** The University of Massachusetts Lowell is currently accepting applications for an interim football coach. Responsibilities include coordinating the recruiting process; position coaching; fund raising; and other coaching duties. Salary is \$6,000-\$8,000 plus room and board for a nine-month position. Starting July 1992. Submit resume and list of current references to: Mr. Dana Skinner, Assistant Director of Athletics, University of Massachusetts Lowell, Lowell, MA 01854. (UMass Lowell is an Equal Opportunity/Affirmative Action Employer).

**Defensive Coordinator—Football Coach.** Western Kentucky University is seeking applications for the position of Defensive Coordinator. This position requires a bachelor's degree and experience at the Division I college coaching level. Salary commensurate with qualifications and experience. Application deadline is February 14, 1992. Candidate should send a letter of application, resume and the names of three references to: Director of Personnel Services, Western Kentucky University, 1526 Russellville Road, Bowling Green, KY 42101-3576. An Equal Opportunity Employer.

**Head Football Coach.** St. Lawrence University is seeking applications for the (full-time) position of head men's football coach. Primary consideration will be given to candidates with proven coaching and student athlete recruiting abilities, preferably at the collegiate level. The successful candidate will also possess an academic background and educational philosophy that would complement a vigorous Division III athletic program housed in a small, academically competitive, liberal arts institution. The appointment is a 10-month administrative contract starting at a date to be negotiated. Salary is commensurate with qualifications and experience. The search committee will begin to review candidate material on February 15, 1992. Send application materials to: Dr. Richard A. Metcalf, Department Chair, Sport and Leisure Studies, St. Lawrence University, Canton, NY 13617. St. Lawrence University is committed to fostering multicultural diversity in its faculty, staff, student body and programs of instruction. As an Equal Opportunity/Affirmative

Action Employer, we specifically encourage applications from women, minorities and persons with disabilities.

## Soccer

**Head Women's Soccer/Lacrosse Coach.** Randolph-Macon Woman's College, an NCAA Division III institution and a member of the Old Dominion Athletic Conference. Date of appointment: August 17, 1992. Qualifications: Master's degree with teaching and coaching experience. Salary commensurate with qualifications and experience. Duties: Coaching, recruiting and teaching activity classes. Please send a letter of application, resume and three letters of recommendation to: Jo Todd, Chair, Department of Physical Education, Randolph-Macon Woman's College, Lynchburg, VA 24503. Equal Opportunity Employer.

**Head Soccer Coach.** Looking for enthusiastic articulate man to run soccer program in boys' residential summer camp. Must have good organizational skills and great knowledge of soccer. Camp is located in Berkshire Mtns. of W. Mass. two hrs. from Boston and NYC. Good salary, room & board, travel allowance, laundry. Call or write: Camp Winadu, 5 Glen Lane, Mamaroneck, NY 10543.

## Strength/Conditioning

**Director of Strength and Conditioning.** Qualifications: Master's degree with emphasis in exercise science preferred; Certified Strength & Conditioning Specialist. Personal. Applicant should have a background in weight-training facilities management. Applicant must possess a strong personal commitment toward the strength/fitness well-being of the students and athletic teams. Applicant must possess the ability to interact with students and

coaches. Responsibilities: 1. Management of weight training facilities, administering policies, and supervising student employees. 2. Develop customized training programs for individual students and athletic teams, as required. 3. Monitor the training process of individual students or athletic teams and revise the program and counseling as necessary to achieve goals. 4. Assist in proper exercise techniques. 5. Counsel students and coaches as requested in the areas of conditioning, rest and "nutrition". 6. Recommend equipment purchases and maintenance of weight training equipment. 7. Promote weight lifting and fitness through intramurals and recreation. 8. Possible teaching in HFEP Department. 9. Develop individualized computer programs for student athletes. Salary: Negotiable, low 20s. Appointment: 12 month appointment beginning immediately upon selection. Application Deadline: Position open until filled. Send a letter of application, resume, and the names, addresses, telephone numbers of three professional references to: Dr. Kathleen McCann, Asst. Athletic Director, University of North Dakota, P.O. Box 8175, Grand Forks, ND 58202. UND is an Equal Opportunity/Affirmative Action Employer.

## Swimming

**Maine Private Girls' Camp** seeks coaches/counselors. Swim competition (undefeated swim team). Must have completed two years of college. 6/22-8/21. Rm., brd., laundry and travel. Top salary. Resume to: Camp Vega, Box 1771, Dixbury, MA 02332. 617/934-6536.

## Track & Field

**Track Coach, Experience to Head Youth Club.** Part time, late afternoons (and some week-

ends) from March through July. Send resume and references to: Billy Hutton Track Club, 2825th Avenue, San Francisco, California 94121. More information 415/668-1329.

## Volleyball

**Head Women's Volleyball Coach.** Lehigh University, a Division I institution and member of the Patriot League, invites applications for the part-time position of Head Coach of Women's Volleyball. Candidates should possess a demonstrated ability to teach, motivate, counsel, and recruit academically and athletically talented student-athletes. Bachelor's degree required with 3.5 years coaching experience. Compensation is competitive for a part time professional position. Send letter

of application, resume and three current letters of recommendation to: Karen Adams, Associate Director of Athletics, Taylor Gym #38, Lehigh University, Bethlehem, PA 18015. Lehigh is an Equal Opportunity/Affirmative Action Employer.

**Instructor/Women's Volleyball Coach/Assistant Women's Basketball Coach.** Bachelor's degree required. Master's preferred. Closing Date: February 10, 1992. Contact: Galen McSpadden, Athletic Director, Seward County Community College, P.O. Box 1137, Liberal, KS 67901.

**Head Women's Volleyball Coach.** Evansville is a small NCAA Division I liberal arts and science university in southwestern Indiana. Volleyball is a Midwestern Collegiate Conference priority sport with an automatic bid to the National Invitational Volleyball Tournament. See The Market, page 23

## CAMP WEEQUAHIC

Area Heads and Counselors needed for co-ed, sports-oriented camp in Northeastern Pennsylvania. Specialties include tennis, basketball, baseball, soccer, lacrosse, hockey, volleyball, gymnastics and wrestling. Other openings, including waterfront and pioneering, may be available. Salaries include room, board and travel; family accommodations possible. Dates: June 25 through August 23. Write:

G. Lustig  
60 West 66th Street, 28A  
New York,  
New York 10023

## DIRECTOR/HEAD COACH OF TRACK & FIELD/CROSS COUNTRY (Men's and Women's) Lehigh University

Lehigh University, a member of the Patriot League, invites applications for the full-time position responsible for the direction of Division I programs for men and women in Cross Country, Indoor Track and Field, and Outdoor Track and Field. Candidates should possess strong leadership ability, a demonstrated ability to teach, motivate, counsel and recruit academically and athletically talented students, and the organizational/administrative skills necessary to manage the staff and budgets associated with these programs. Bachelor's degree and three to five years of coaching experience required. Head coaching experience and experience with both men's and women's programs is preferred. Lehigh offers a competitive compensation and benefits package. Send letter of application, resume and three current letters of recommendation to:

Joe Sterrett  
Director of Athletics  
Taylor Gym #38  
Lehigh University  
Bethlehem, PA 18015

Lehigh is an Equal Opportunity/Affirmative Action Employer

## Yale University HEAD COACH OF BASEBALL

The baseball program at Yale is supported at the NCAA Division I level. The principal objective is to win the Ivy League title in the sport and to provide a constructive experience in intercollegiate athletics for the student participants.

**TYPE OF APPOINTMENT:** The position will be a nine-month, full-time appointment for a two-year term. Renewal thereafter will be based on job performance.

**DUTIES AND RESPONSIBILITIES:** As head coach, organize and administer the sport program, supervise an assistant coach, recruit, and handle general administrative responsibilities. Secondary duties will be assigned in another sport or administrative capacity.

**QUALIFICATIONS:** Successful coaching experience in the sport at the collegiate level preferred and/or competitive collegiate or professional experience. Demonstrated ability in recruitment and promotion of the sport. Must appreciate and support the Ivy Group policy that student-athletes "shall be truly representative of the student body and not be students offered admission or support by any different standards than apply to the rest of the student body."

**SALARY:** Commensurate with experience.

**DIRECT APPLICATION TO:**  
Barbara N. Chesler  
Associate Director of Athletics  
Yale University  
P.O. Box 402A Yale Station  
New Haven, CT 06520

Applications will be reviewed beginning February 19th until the position is filled.

Yale University is an Equal Opportunity/Affirmative Action Employer.

## ASSISTANT FOOTBALL COACH Lehigh University

Lehigh University, a Division I-AA institution and member of the Patriot League, invites applications for a Defensive Assistant Football Coach position. Candidates should possess a demonstrated ability to teach, motivate, counsel and recruit academically and athletically talented students. Bachelor's degree and two to four years' coaching experience, including experience with defensive secondary and linebackers. Lehigh offers a competitive compensation and benefits package. Send letter of application, resume and list of references to:

Hank Small  
Head Football Coach  
Taylor Gym #38  
Lehigh University  
Bethlehem, PA 18015

Lehigh is an Equal Opportunity/Affirmative Action Employer

## The Market

Continued from page 22

ment. Applicants must have a bachelor's degree, master's preferred. A minimum of three years' Division I playing or coaching experience with two years coaching experience is recommended. Salary is commensurate with experience. Responsibilities include full administration of the volleyball program, 12-month full time, non-tenure track position. Applicants must possess a strong commitment to academic excellence and NCAA compliance. Submit application letter, resume and three letters of recommendation to: University of Evansville, Attn: Linda Crick, Asst. Ath. Dir., 1800 Lincoln Ave., Evansville, IN 47722. Deadline for application: Feb. 22, 1992. Starting date: June 1, 1992.

### Phys Ed./Athletics

**Gustavus Adolphus College:** The Department of Physical Education and Health invites applications for a tenure-track position effective September 1, 1992. A doctoral degree in physical education with teaching experience is required and certification by the American College of Sports Medicine is preferred. Candidates must be qualified to teach physiology of exercise and fitness assessment at the undergraduate level and supervise the human performance laboratory. Additional responsibilities may include: (a) teaching biomechanics of human movement, motor learning, physical education activity courses, or computer applications and research methods; and/or (b) coaching of an intercollegiate sport. Salary and rank are commensurate with qualifications and experience. Candidates should send a letter of application which addresses the candidate's ability to meet the requirements of the position and a vita which includes at least three professional references to: Dr. Dennis Raarup, Chair, Physical Education and Health Department, Gustavus Adolphus College, St. Peter, Minnesota 56082, 507/933-7618.

### Graduate Assistant

**Graduate Assistant—Women's Basketball:** Shippensburg University is seeking a qualified applicant for a graduate assistant position for women's basketball beginning September

1992. A bachelor's degree and basketball experience are required. Please send a resume and a list of references to: Mr. David Smith, head women's basketball coach, Shippensburg University, Shippensburg, PA 17257. Telephone: 717/532-1541.

**Graduate Assistant Athletic Trainer:** to work with women's intercollegiate athletes. Assist in administering athletic training program, home and away event coverage and assist with supervision of undergraduate athletic trainers in curriculum program. Acceptance into the Ball State Graduate School with at least a 2.750 GPA, NATA certified or eligible to take exam, and experience with a variety of sports required. Ten month appointment, renewal possible. \$5,000 stipend and tuition waiver. Deadline date of March 1, 1992, with starting date of August 1, 1992. Send letter, resume, three letters of recommendation and transcripts to: Ms. Andrea Seger, Director of Athletics/Women, Ball State University, Muncie, IN 47306. Direct phone inquiries to: Ms. Vicky Graham, Head Women's Trainer at 317/285-1808.

**Graduate Assistant Coach for Women's Soccer:** Bachelor's degree required. Prefer prior collegiate goalkeeping experience. Responsibilities include assisting in all aspects of coaching, specifically the training of the goalkeepers. Remuneration includes full tuition, fees, books and a \$5,000 stipend for the nine-month appointment, beginning mid-August 1992. Send a letter of application and three letters of recommendation to: Women's Soccer Coach, University of Arkansas, 215 Barnhill Arena, Fayetteville, AR 72701. 501/575-2348. The University of Arkansas is an Equal Opportunity/Affirmative Action Institution.

**Graduate Assistant—Women's Volleyball:** James Madison University is accepting applications for a graduate assistant position in women's volleyball beginning August 1992. This position includes tuition (9 credits per semester) and a stipend of \$6,076. Qualifications include: Admittance to graduate school, strong organizational qualities, volleyball coaching experience at the club, high school, and/or collegiate level (hitting/blocking expertise preferred). Send cover letter and resume to: Mary Harrington, women's volleyball coach, James Madison University, Godwin Hall, Harrisonburg, VA 22801. Screening begins February 28, 1992. AA/EOE.

**Graduate Assistant Athletic Training Position:** for the 1992-93 academic year (fall/spring semesters) with the review and the option of reappointment 1993-94. NATA certification or required. Duties: Assistant staff athletic trainers in the prevention, care, rehabilitation and administration of health care to the University of South Carolina student-athletes. Compensation: Room, board, and tuition

waiver, \$200 book allowance, and \$3,000 stipend for 10 months. Summer employment available if desired and approved. Applicants must qualify for acceptance to graduate school at The University of South Carolina. Send resume and letter of application (with references and phone numbers), and undergraduate transcript by March 16 to: Rod Walters, Head Athletic Trainer, The University of South Carolina, Columbia, South Carolina 29208.

### Miscellaneous

**Internship Programs at the University of Cincinnati:** The University of Cincinnati has internships available for the 1992-93 year in the following fields: ticket office; marketing and compliance; and sports information. The internships are for 10-month periods and include room and board with a monthly stipend of \$500. Responsibilities for each position—Ticket Office: Work with computerized ticket office in processing of season football and basketball orders; assist in daily operation of ticket office and counter sales; staffing of various events; reconciliation of events; close out of seasons; position staffed from August through May. Marketing & Compliance: Assist in group sales; assist with sponsorship sales as well as advertising sales; develop marketing plan for future season; assist compliance director in processing required NCAA forms and educating staff on NCAA and conference regulations; position staffed from June through April. Applicants for this position must be enrolled in a sports administration graduate program. Sports Information: Assist in all aspects of the sports information office with specific responsibilities in the area of nonrevenue sports; write releases, maintain statistical and records data, assist in the publication of brochures, and manage office correspondence. Good writing and verbal skills essential; experience in sports information or related field helpful; position staffed mid-August through mid-June. Interested applicants should send a letter of application, resume, and letters of reference to: Steven A. Green, Senior Associate Director of Athletics, University of Cincinnati, ML 21, Cincinnati, OH 45221-0021. Applicants must specify for which program they are applying. The University of Cincinnati is an Equal Opportunity/Affirmative Action Employer.

**Coaches Needed:** Soccer and Basketball. Prestigious Adirondack Boys Camp. Competitive Salary. Phone: 800/786-8373.

**Prestigious Northeastern Pennsylvania Resident Summer Camp:** seeking qualified coaches in all sports. Clinics, classes, intercamp games, over 50 tournaments. Call Island Lake at 914/354-5517, or write PO Box 800, Pomona, NY 10970.

**Sport Management—PE/Assistant Professor:** Georgia Southern University. Tenure track. Assistant professor. Teach graduate and undergraduate courses in sport management and physical education, pursue research and publication, and advise students. Beginning September 1992. Earned doctorate with major or emphasis in sport management required at time of appointment, plus a minimum of one year successful teaching experience. Person must be able to teach a variety of sport management courses, mechanical analysis and tumbling. Salary commensurate with qualifications and experience. Deadline for application is March 15, 1992. Affirmative Action/Equal Opportunity institution. Georgia is an open records state. Send application, resume and three references to: Doyce J. Cotten, Search Coordinator, LB 8076, Georgia Southern University, Statesboro, GA 30460-8076.

**Area Heads and Counselors:** needed for co-ed, sports-oriented camp in northeastern Pennsylvania. Specialties include tennis, basketball, baseball, soccer, lacrosse, hockey, volleyball, gymnastics and wrestling. Other openings, including waterfront and pioneering, may be available. Salaries include room, board and travel; family accommodations possible. Dates: June 25 through August 23. Write: G. Lustig, 60 W. 66th St., 28A, New York, NY 10023.

### Open Dates

**Angelo State University (NCAA II)** seeks to fill open dates on: 9/5/92; 9/26/92; 10/3/92; 9/4/93; 9/11/93; 9/25/93; 10/2/93. Contact Jerry Vandergriff, Director of Men's Athletics at 915/942-2091.

**Women's Volleyball:** Colorado College (Div. III) seeks teams for tournaments September 11-12 and October 2-3, 1992. Contact Jacquie Medina, 719/389-6485.

**Football—MacMurray:** NCAA Division III seeks to fill Open Dates on: Sept. 5th, 1992; Oct. 17th, 1992; Sept. 4th, 1993; Oct. 16th, 1993. Contact: Mike Hensley at 217/479-7148.

**Baseball:** Stetson University, DeLand, Fla., is seeking one Div. I team to play in a four-team round robin tournament March 8-13, 1993.

**Guarantee:** Contact Rick Hall, 904/822-8120.

**Women's Volleyball Tournament:** University of Wyoming seeks team for 9/4 & 5/1992. Guarantees available. Contact: Carolyn Eide 307/766-4805.

**Football:** Southwest Baptist University (NCAA Division II), Bolivar, MO, seeks an opponent for Sept. 12, 1992. Interested in home game (Home and home and/or negotiable). Contact Head Coach Jim Hall at 417/326-1788.

**Men's Basketball:** U. of North Florida (first season of competition) is seeking opponents for the 1992-93 season. Contact Rich Zvosec 904/646-2494 or 2833.

**Wofford College:** is seeking a baseball intern immediately. If interested call Mark Line (Head Baseball Coach) as soon as possible. If you would like to apply for the position, please call the Wofford College Athletic Department at 803/597-4090 or direct to Coach Line at 803/597-4110.

**Men's Basketball:** Seneca College, Toronto, Canada, is seeking Division III teams for its CANAM Classic November 6-8, 1992. Guarantee. Call Ernie Armstrong, 416/491-5050.

**Men's Basketball Tournament:** The Hilton Head Island Recreation Association is seeking Division II teams for a Christmas Tournament the weekend of December 19 & 20, 1992. For more information call Frank Soule 803/681-7273.

**Division III Football:** Millsaps College seeks a home game in 1993. Several dates available. Will discuss future home and away contests. Contact: Bob King or Tommy Raniger at 601/974-1190.

**University of Dayton:** seeks football games on the following dates in 1992: October 24 and November 14. Home games with guarantees. Prefer Div. III or NAIA II. Contact: Mike Kelly (Head Coach) at 513/229-4423.

**Women's Volleyball:** Florida State University is seeking a team for the Florida State Classic, September 11 & 12, 1992. Contact: Cecile Reynaud 904/644-1091.

**Eastern Kentucky University:** seeks to fill the following football open dates: 9/12/92; 9/19/92; 10/10/92; 9/11/93; 9/18/93. Interested in home & home. Contact Roy Kidd at 606/622-2146.

**Men's Basketball:** Mercyhurst College, Erie, PA, is seeking Division II or NAIA opponents for tournament on January 8 & 9, 1993. Guarantees available. Mercyhurst is also seeking opponents for home and away games. Contact: Brian Ostermann, 814/824-2543.

**Women's Basketball:** Team needed for Ohio State Buckeye Classic, December 18-19, 1992. Banquet and gifts. Guarantee or return negotiable. Contact: Melissa McFerrin, 614/292-9270.

## CENTRAL MISSOURI STATE UNIVERSITY

### Head Men's

### Basketball Coach

Central Missouri State University competes at the NCAA Division II level and is a member of the 12 school Missouri Intercollegiate Athletic Association.

**Application Deadline:** Applications submitted by March 2, 1992, will be given preference, but applications will be accepted until position is filled.

**Salary:** Low 40s plus income from basketball camps.

**Responsibilities:** Responsible for the management, administration, direction and control of all phases of the men's basketball program in compliance with the rules, regulations, policies and procedures of the NCAA, Central Missouri State University and the Missouri Intercollegiate Athletic Association.

**Qualifications:** Minimum two years' collegiate coaching experience; preferably as head coach; bachelor's degree, master's preferred; demonstrated knowledge of NCAA rules and regulations; demonstrated ability to evaluate and recruit high school and junior college student athletes; evidence of a commitment to the student athlete concept; demonstrated expertise in promotions, public speaking and public relations.

**Applications:** Persons interested in this position should submit a letter of application with a current resume and at least three references to:

Jerry M. Hughes  
Director of Athletics  
Central Missouri State University  
Warrensburg, MO 64493

Central Missouri State University is an  
Equal Opportunity/Affirmative Action Employer

## OBERLIN COLLEGE

### Women's Basketball and Soccer

**OBERLIN COLLEGE** announces a full-time, 10 month position for Head Coach of Women's Basketball and Soccer beginning August 1, 1992. Oberlin College is a private, liberal arts institution and a member of the North Coast Athletic Conference and the NCAA—Division III.

Responsibilities include the organization and administration of all phases (coaching, recruiting, budget preparation/management) of a small college basketball and soccer program for women. Incumbent will conduct the program in compliance with policies, procedures and regulations of the College, the conference and the NCAA. The position also includes teaching responsibilities and other duties assigned by the Director of Athletics and Physical Education.

Qualifications include a demonstrated ability to coach basketball and soccer successfully, preferably at the college level. A bachelor's degree is required; a master's degree is preferred. Salary commensurate with experience.

Send letter of application, current resume, transcripts and three current letters of recommendation to: Jim Foels, Director of Athletics and Physical Education, Oberlin College, Oberlin, Ohio 44074. (Fax 216/775-8957). To ensure full consideration, all application materials should be received no later than March 16, 1992; however, late applications will be accepted until the position is filled.

Oberlin College is an AA/EO Employer and encourages applications from women and minorities.

## LEGISLATIVE ASSISTANT NCAA Legislative Services

Applications are being accepted for an immediate opening on the NCAA legislative services staff.

Legislative assistants primarily are responsible for providing guidance concerning the application of NCAA legislation in specific situations, both in writing and by telephone; assisting in preparation and review of forms required by NCAA legislation, and completing appropriate research and analysis of materials necessary to implement the Association's rules and regulations.

The work requires an understanding of NCAA regulations and the ability to communicate effectively while assisting in the analysis and development of NCAA legislation.

Experience in intercollegiate athletics, either as a student-athlete or an administrator, and a legal or other postgraduate education are preferred.

Interested candidates should send a resume to:

Nancy L. Mitchell  
Assistant Executive Director  
for Legislative Services  
NCAA  
6201 College Blvd.  
Overland Park, KS 66211

The NCAA is an Equal Opportunity Employer

## Director of Athletics HAMPDEN-SYDNEY COLLEGE

**Hampden-Sydney** seeks an experienced coach/athletics administrator to be Director of Athletics. The Director will be expected to provide leadership for the department, consistent with College philosophy, principles and policies, and to be responsible for overall departmental operation, including intercollegiate, intramural, and other programs, as well as the management of all athletic facilities. In addition, the Director will coach and/or have direct responsibility for some other program within the department, depending on staffing requirements.

A member of the NCAA, Division III, and the Old Dominion Athletic Conference, Hampden-Sydney is a residential college of 970 men located in a rural setting 65 miles west of Richmond. The College, now in its 216th year, has a strong academic program and excellent athletic facilities. (There is no physical education curriculum.) It is committed to the concept of the student-athlete in a first-class, intercollegiate program and to the ideal of healthful and vigorous physical activity for students living in a residential setting.

The new Director should have an appreciation for, and an understanding of, the role of athletics in a selective liberal arts college and should be the kind of person whose life reflects those qualities and values that make the Director an appropriate model for young men.

**QUALIFICATIONS:** Bachelor's degree minimum; coaching experience, preferably on the college level; administrative experience highly desirable; strong organizational and interpersonal skills.

**POSITION AVAILABLE:** July 1, 1992, (a 12-month position).

**SALARY:** Competitive.

Applications and nominations will be accepted through February 17, 1992. Applicants should submit a letter of application, a resume, and the names, addresses and telephone numbers of four references. All should be sent to:

Lewis H. Drew, Dean of Students  
HAMPDEN-SYDNEY COLLEGE  
Hampden-Sydney, VA 23943

Hampden-Sydney College is an  
Equal Opportunity/Affirmative Action Employer.

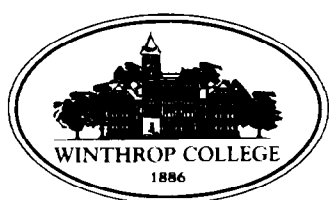

## WINTHROP COLLEGE Head Men's Basketball Coach

**WINTHROP COLLEGE** invites applicants for the position of head men's basketball coach. This is a full time, 12 month appointment. Winthrop is an NCAA Division I member and competes as a member of the Big South Conference. The head coaching responsibilities include, but are not limited to, budget management, recruiting, effective on-court teaching and coaching, scheduling, contest management, monitoring of student athlete development both athletically and academically, fund raising and community relations.

Winthrop coaches are responsible for adhering to the policies, procedures and regulations of Winthrop College, the Big South Conference and the NCAA. Qualifications include a bachelor's degree with a master's degree preferred, and five years of successful basketball coaching experience. Credentials should reflect proven success and potential in coaching, and supervising and working with student athletes. Salary is dependent upon experience and qualifications. Position is available April 1, 1992. Application deadline is February 28, 1992. Application materials received after the deadline may be considered if an acceptable candidate has not been found. To apply, send letter of application, resume, supporting materials, and addresses and phone numbers of three professional references to: Mr. Taylor Glass, Personnel Director, Tillman Hall, Winthrop College, Rock Hill, SC 29733.

Winthrop College is an Equal Opportunity Institution and an Affirmative Action Employer. The College is governed by civil rights laws, including Title IX of the Education Amendments of 1972 and Section 504 of the Rehabilitation Act of 1973, as amended.

## DIRECTOR OF ATHLETICS California Polytechnic State University

### GENERAL DESCRIPTION OF THE POSITION

Applications and nominations are invited for the position of Director of Athletics (Full-time, 12-Month, Administrator III), with an intended appointment date of August 1, 1992. The Director of Athletics is responsible to the President of the University on policy matters and reports directly to the Vice-President for Academic Affairs. The Director: (a) is responsible for the overall supervision of the University's Intercollegiate Athletics Program, including the management of personnel, finances, program promotion, facilities, equipment, and compliance to campus, State and NCAA rules; (b) is required to demonstrate strong management and communication skills; (c) must have an understanding of the role of athletics within the University structure and its relation to the educational mission of the University; (d) must be an advocate of positive academic progress of those students participating in intercollegiate athletics; (e) must possess the ability to work effectively with students, faculty, and administration, as well as off-campus constituencies; and (f) must have the ability to actively promote the support of athletics with both on- and off-campus groups including students, faculty, alumni, local businesses and boosters.

### QUALIFICATIONS

Successful candidates will possess a minimum of a master's degree in an appropriate field, with a doctorate preferred. Some university or college-level administrative experience is required, experience as a Director of Athletics or an Associate Director of Athletics at NCAA Division I level is preferred. The candidate's experience must provide evidence of an understanding and working knowledge of all facets of a broad athletics program including budget management, long-range planning, marketing, and a demonstrated commitment to abide by NCAA rules, Title IX and Affirmative Action policies.

### COMPENSATION

Salary is commensurate with the background and experience of the individual selected. Cal Poly offers excellent fringe benefits. All rights associated with this appointment are governed by the Management Personnel Plan adopted by the Board of Trustees of The California State University.

### APPLICATIONS/NOMINATIONS

Applications and/or nominations will be considered until the position is filled. However, for full consideration, applications should be submitted by March 15, 1992. Cal Poly is strongly committed to achieving excellence through cultural diversity. The University actively encourages applications and nominations of women, persons of color, and members of other under-represented groups. Applicants should include a current resume and the names, addresses, and telephone numbers of at least three professional references. Applications, nominations and inquiries should be addressed to:

A. Charles Crabb  
Interim Associate Vice-President for Academic Resources  
California Polytechnic State University  
San Luis Obispo, CA 93407  
805/756-2186  
Fax 805/756-5292

Affirmative Action/Equal Employment Opportunity



# The postman delivers... on the basketball court

**Bruce Morgan** is not your ordinary collegiate student-athlete. In fact, one might say that he's not your ordinary hard-working American.

Not only does he hold down a full-time job with the U.S. Postal Service, but he is married, carries a 2.800 grade-point average (4,000 scale) in criminal justice and is 29 years old to boot.

A senior at the John Jay College of Criminal Justice, Morgan recently was named the City University of New York Athletic Conference and Eastern College Athletic Conference player of the week.

On January 18, Morgan sank a three-pointer as the horn sounded to help his team defeat the College of Staten Island, 90-87. He followed that performance by connecting on a layup with 30 seconds left against York College (New York) January 22 to give his team a 58-56 victory.

Morgan works the midnight to 8 a.m. shift five days a week at the post office. After working, he heads for a day of classes and grabs a bite to eat before dashing off to practice.

It's assumed that he fits sleep in there at some point, but the rigors of his schedule have had little negative effect on his basketball game.

He is averaging 20 points per game and leads the Bloodhounds in rebounds with nine per contest.

## Wolfpack Formula For Success outlined

North Carolina State University's "Formula For Success" program, under the direction of assistant athletics director **Jeff Compher**, is a student-athlete-centered program created to develop a winning lifestyle on and off the playing field.

It includes components of academics, career development, current issues, community outreach, student life and athletics.

One of the most visible components of the program has been the outreach program, which places student-athletes in classrooms and community-based programs across

## Briefly in the News



**Bruce Morgan**

Wake County (North Carolina).

**Nancy Green** of Vena Wilburn Elementary School in Raleigh, North Carolina, was impressed following a visit by Wolfpack student-athletes.

"It is so refreshing to find persons in our community willing to support our children," Green wrote. "(The student-athletes') reading helped boost our reading incentive program 100 percent. It is now 'cool' to read because the State guys do."

## Institute selects Sweet as fellow

NCAA President **Judith M. Sweet** has been named one of 22 1991-92 Sports Ethics Fellows, as chosen by the Institute for International Sport at the University of Rhode Island. The fellows will conduct research and write on the contemporary issues of ethics, fair play and sportsmanship, with a specific emphasis on the influential role of the coach within today's athletics.

Others honored by the institute include **Robert L. Carothers**, University of Rhode Island president; **Vincent J. Dooley**, athletics director at the University of Georgia; former NCAA Theodore Roosevelt Award winner **William P. Lawrence**, retired from the U.S. Navy; new University of Minnesota, Twin Cities, football coach **Jim Wacker**, and Washington and Lee University athletics director **Michael F. Walsh**.

## Wrestler wins match, then heart

Central Missouri State University wrestler **Tony Griffith** had a flair for the dramatic January 9 when his team hosted Missouri Valley College.

Griffith, who normally wrestles at 126 pounds, moved up to 134 for the contest and was wrestling the final match with his team down by three points. Not only did he win a four-point major decision (the final score was 12-4) to give the Mules the overall victory, he also won the heart of his girl.

Immediately following his triumph, Griffith went to the public-address microphone and proposed to **Kelly Kissenburger**, his girlfriend. She said yes.

## Award named for DePaul's Ray Meyer

The Great Midwest Conference men's basketball coach-of-the-year award recently was named for retired DePaul University coach **Ray Meyer**, whose son, **Joey Meyer**, now heads the Blue Demons.

The first Ray Meyer Award recipient will be named after the 1991-92 season, with the winner determined by a poll of conference head coaches.

"I am very happy to announce this award," Great Midwest Conference Commissioner **Michael L. Slive** said. "Coach Ray Meyer is among the great legends of college basketball. I know this award will mean a great deal more to the winning

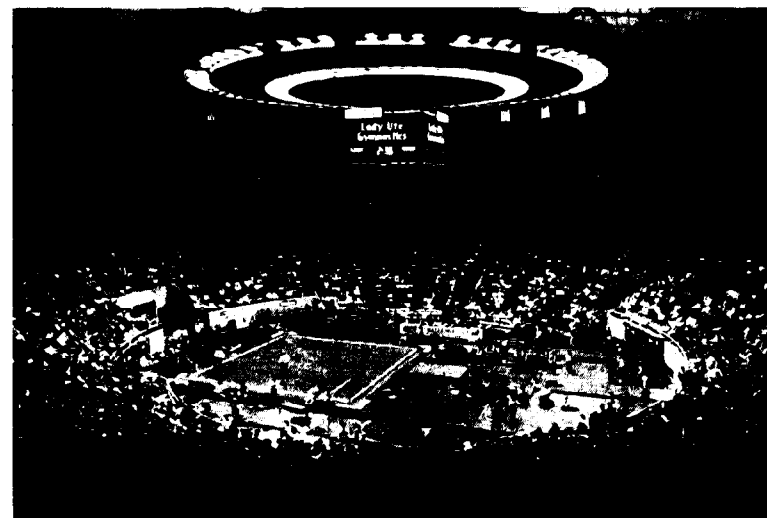

University of Utah photo

## Gymnastics hotbed

*The University of Utah women's gymnastics team drew a crowd of 15,072 to the Jon M. Huntsman Center January 20—despite live local television coverage—for its season-opening meet, in which the Utes defeated guests Utah State University, Brigham Young University and Southern Utah State University. The crowd was believed to be the second-largest ever to watch a women's gymnastics meet involving NCAA member institutions; the unofficial record was set at Utah last February when 15,238 attended the Utes' meet with California State University, Fullerton. Last season, when Utah finished second in the NCAA championships, the Utes drew an average of 9,714 spectators to home meets.*

coach since the name Ray Meyer is attached to it."

## Florida begins AIDS institute

The University of Florida, thanks to a \$30,000 donation from the UF Athletic Association, has established a campus-wide AIDS institute to help battle the disease. An additional \$30,000 was received from the Robert Wood Johnson Foundation, the world's largest private health-care philanthropy.

The institute's main focus will be coordinating and fostering AIDS research and educational efforts throughout the university, said **Michael Miller**, director of the institute. The state of Florida ranks third in the United States in the number of reported AIDS cases.

The institute will develop educational programs to help increase knowledge of HIV and AIDS and to encourage people to voluntarily modify potentially risky behavior that could lead to transmission of the disease.

## Like father, like son

Colorado College's **Horst** and **Erik Richardson** were quite the tandem last season in Division III men's soccer. Horst—the coach—was named coach of the year in the Rocky Mountain Intercollegiate Soccer League after guiding the Tigers to their sixth conference title. Erik—his son and a midfielder and team captain—was named the league's player of the year after scoring 25 points (nine goals and seven assists).

# NCAA drug-testing

Continued from page 6

- 8.2.2.2. The institution will be given the option to have the student-athlete represented at the laboratory for the *testing opening* of specimen B. Notification by the institution of intent to have the student-athlete represented for the *testing of specimen B* must be given to the NCAA within 12 hours of the initial notification.
- 8.2.2.3. If the institution *desires representation* but cannot arrange for *such representation for the testing of specimen B* in 24 hours, the NCAA will arrange for a surrogate to *represent the student-athlete at the analysis* attend the opening of specimen B, and will proceed with such testing.
- 8.2.2.3.1. The surrogate will not otherwise be involved with the analysis of the specimen.
- 8.2.2.4. The student-athlete, institution's representative or the surrogate will attest by signature as to the code number on the bottle of specimen B, that the bottle's seal has not been broken, and that there is no evidence of tampering.
- 8.2.2.5. Specimen B will be analyzed by a laboratory staff member other than the individuals who analyzed the student-athlete's specimen A. Sample preparation for specimen B analysis will be conducted by a laboratory staff member other than the individual who prepared the student-athlete's specimen A.
- 8.2.2.6. Specimen B findings will be final subject to the results of any appeal. *heard the same day*. By telephone and telecopier, the laboratory personnel will inform the NCAA of the findings with respect to specimen B. *results*. Subsequently, the laboratory will mail the corresponding written report to the NCAA assistant executive director for administration or designate.
- 8.2.2.7. A positive finding may be appealed by the institu-

- tion to the competitive safeguards committee or a subcommittee thereof. The institution shall notify the student-athlete of the positive test and of the right to appeal.
- 8.2.2.7.1. The institution shall appeal if so requested by the student-athlete.
- 8.2.2.7.2. Such an appeal will be conducted by telephone conference on the date that the laboratory's test results of specimen B are known, with the student-athlete being given the opportunity to participate therein. A technical expert may serve as a consultant to the committee in connection with such appeals. Notification by the institution of intent to appeal must be given to the NCAA within 12 hours of the initial notification.
- 8.2.2.7.13. The crew chief may serve as a consultant to the committee in appeal phone calls involving matters of collection protocol.
- 8.2.3. Time constraints regarding notification of results, B specimen testing and appeal may be modified by the institution and by the NCAA upon mutual agreement of both.
- 8.3. The NCAA will notify the institution's chief executive officer and director of athletics of the findings and the result of any appeal. This notification will be initiated by telephone to the director of athletics. This will be followed by another "overnight/ signature-required" letter (marked "confidential") to the chief executive officer and the director of athletics. It is the institution's responsibility to inform the student-athlete. At this point, normal NCAA eligibility procedures will apply.
- 8.3.1. The NCAA may release the results of a student-athlete's final positive test to the involved institution's conference office upon the approval of the institution.
- 8.4. The NCAA assistant executive director for ad-

- ministration will send a confidential report of aggregate findings and the result of any appeal to the NCAA executive director for reporting to the Executive Committee. No report of aggregate data will be otherwise released without the approval of the NCAA Executive Committee.
- 8.5. The following is a recommended statement concerning a positive testing that results in a student-athlete's ineligibility. If inquiries are received, this statement could be released: "The student-athlete in question was found in violation of the NCAA eligibility rules and has been declared ineligible."
- 9.0. Restoration of Eligibility.
- 9.1. Student-athletes will be tested by the NCAA in order to be considered for eligibility restoration.
- 9.2. Student-athletes who are ruled ineligible as a result of an NCAA positive drug test will be subject to testing by the NCAA at any time during their period of ineligibility. In addition, these student-athletes will be subject to a mandatory exit test prior to the last month of their minimum period of ineligibility (e.g., the 11th month of a minimum one-year suspension), with the results of the retests provided to the NCAA Eligibility Committee.
- 9.2.1. Institutional requests for exit retesting should be submitted to the NCAA Director of Sports Sciences.
- 9.2.2. Institutional requests for restoration of a student-athlete's eligibility should be submitted to the NCAA Director of Eligibility pursuant to Bylaw 14.14. Requests for restoration of eligibility will not be considered until after the student-athlete submits to the mandatory exit test and the results have been received by the NCAA Eligibility Committee.
- 9.2.3. Retests for restoration of eligibility are conducted by the NCAA at the institution's expense.