

The NCAA News



Official Publication of the National Collegiate Athletic Association

October 1, 1990, Volume 27 Number 34

Divisions I-AA, I-AAA discuss revenue distribution

By Jack L. Copeland
Assistant Editor, The NCAA News

Athletics administrators and commissioners representing Divisions I-AA and I-AAA institutions at an open forum September 24 in Chicago questioned concepts and criteria the Association is using as it decides how to distribute revenues from its new television contract with CBS Sports, but they stopped short of endorsing a movement to

push for a distribution that is "more equitable" to those Division I subdivisions.

About 200 officials representing approximately 140 member institutions and conferences—including several institutions' chief executive officers or their representatives—attended the forum sponsored by the University Commissioners Association.

During the day-long session, the group also shared views on the

three packages of "reform" legislation that will be considered at the 1991 Convention in Nashville—those produced by the Special Committee to Review the NCAA Membership Structure and the Special Committee on Cost Reduction, as well as the proposals of the so-called "Conference of Conferences." **Revenue distribution**

It was revenue distribution, however, that prompted the most discussion.

That discussion, while wide-ranging, focused at length on two issues: whether details of the distribution plan that are still to be finalized by the Special NCAA Committee to Review Recommendations Regarding Distribution of Revenues will be released for membership review and comment prior to their adoption particularly for those revenues to be distributed from a broad-based pool utilizing levels of sports sponsorship and grants-in-aid as criteria—and the degree to which total distributions will be equitable among the Division I subdivisions.

Anticipating those questions, James E. Delany, commissioner of the Big Ten Conference and a member of the special advisory committee, offered an analysis of projected distributions for 1990-91—the first year of the seven-year, \$1 billion CBS contract.

He said UCA member conferences (excluding the Big East Conference and UCA's only Division I-A conference, the Big Ten) "reasonably" can expect to collect a total of from \$27 million to \$29 million in the new distribution plan, compared to the \$8 million to \$9 million those conferences are expecting to receive for 1989-90.

From two pools of revenues to be

tapped in the plan, those conferences will receive 28.8 percent of \$32 million to be distributed on the basis of performance in the basketball championship over a six-year period and depending on decisions to be made by the special

See Divisions, page 6

Broad-based pool remains under study

A subcommittee of the Special NCAA Advisory Committee to Review Recommendations Regarding Distribution of Revenues is working to list options for distributing monies for 1990-91 from the Association's \$32 million broad-based pool utilizing sports sponsorship and grants-in-aid as criteria, and the committee is seeking further input from the membership.

The subcommittee held a telephone conference September 27 and has scheduled another conference October 11 to address various issues, including concerns voiced at a University Commissioners Association

See Broad-based, page 2



Jack Buxbaum photo

An update on scholarship winners

The six former University of Delaware student-athletes who were awarded NCAA postgraduate scholarships return to their alma mater to share career experiences. Clockwise from the bottom are Brian Farrell, Brian Downie, Carol Renfrew, David Herak, John Wehner and Alison Farrance Del Rossi. See story on page 14.

Council will review Convention legislation

For years, the annual October meeting of the NCAA Council was focused on that group's final decisions regarding the legislation that it would sponsor at the upcoming NCAA Convention. No longer is that the case.

Because of the new legislative calendar that went into effect this year, the Council's October 8-10 meeting in Kansas City, Missouri, will have a different thrust. All Council amendments had to be submitted by August 15 in the new calendar.

This year's October session also will feature legislation—but it will be simply a review of all of the amendments submitted by the July 1 and August 15 deadlines. Those 112 proposals appear in the Second Publication of Proposed Legislation, mailed to the membership

September 15.

There still may be some legislative decisions by the Council, however. The group will consider whether it wishes to submit any amendments to the 112 proposals, which it can do—as can any eight member institutions—until October 15. Resolutions also can be submitted by that date.

It also will take a look at a compilation of noncontroversial amendments that it or the Administrative Committee has adopted thus far this year. This is the first year that the Council is authorized to adopt noncontroversial amendments between Conventions if it is necessary to do so to facilitate the work of the Association.

Other items

Also on the agenda is a report of *See Council, page 3*

Stanford wins another round in court on drug tests

NCAA-mandated drug tests for student-athletes at Stanford University violate the California constitutional right of privacy, the California Court of Appeals in San Jose said September 25 in upholding a lower-court decision.

The NCAA testing program, conducted in connection with NCAA championships and certified post-season football games, was held to be in violation of the California constitution in 1988 by Superior Court Judge Conrad Rushing, who barred the drug testing of Stanford athletes when they compete in such championships held anywhere in

the United States.

The NCAA appealed the ruling, claiming, among other things, that there is ample basis for concluding that drug testing is necessary to further the NCAA's legitimate interest in detecting and deterring drug use in intercollegiate athletics and that the superior court's injunction concerning Stanford's athletes violates the Commerce Clause of the U.S. Constitution.

But the appellate court, in a 56-page opinion written by Judge Eugene M. Premo, upheld the superior court decision on all points and criticized the NCAA for failure to

show that drugs were, in fact, abused by student-athletes, United Press International reported.

Premo was also critical of the NCAA's extensive list of banned drugs, which include some substances occurring naturally in food, prescriptions and over-the-counter medications.

Debra L. Zumwalt, legal counsel for Stanford, said the ruling opened the way to formation of a more reasonable set of drug-testing standards.

"It's important to emphasize that Stanford is not against all drug testing," Zumwalt said. "But we did

see flaws in this drug-testing program.

"The NCAA wants to have a drug-testing program. We want to make sure that it's legal.

"With the published decision, guidance from the court of appeals, I hope that we can reach agreement as to what is a legal drug-testing program in California."

C. Douglas Floyd, attorney for the NCAA in California, said the NCAA has to study the opinion before a decision can be made to submit a petition to the California Supreme Court for that court's review of the matter.

The case involved a complaint by two Stanford athletes that the drug-testing program violated their right of privacy.

Jennifer Hill, cocaptain of Stanford's women's soccer team, and J. Barry McKeever, a linebacker on the football team, alleged the tests not only were degrading and humiliating, but also were incapable of measuring factors relevant to athletics performance.

The NCAA contended that it needs testing to protect the health and safety of student-athletes and to protect the integrity of its athletics

See Stanford, page 3

Some African athletes' academic records may pose problem

NCAA member institutions recruiting student-athletes from Nigeria and other West African countries should take extra care in checking the authenticity of academic credentials, according to the NCAA Consultants on Foreign Student Records.

At its September 10-11 meeting in Kansas City, Missouri, the panel recommended that the Association's Guide to International Academic Standards for Athletics Eligibility be revised to require all student records from Nigeria and Ghana to be verified by the West African Examinations Council. The current guide merely recommends WAEC verification.

The panel made the proposal

after meeting with the NCAA eligibility staff to discuss discrepancies that have been found in Nigerian student-athletes' records. Member institutions have reported a "handful" of potential fraud cases to the national office staff, said Janet S. Thomson, NCAA eligibility representative.

"We want to open the lines of communication among member institutions, the foreign-records consultants and NCAA staff about the possibility of fraudulent records involving Nigerian students," Thomson said. "We're trying to be proactive. We want institutions to be aware of the potential problems in certifying these student-athletes so they can take steps to avoid greater

problems later on."

A finding of fraudulent records can result in the permanent ineligibility of the student-athlete involved, which is particularly damaging to institutions that have to forfeit contests or vacate championships because one of their athletes is found to have falsified his or her academic records.

The consultants hope that strengthening the language in the guide will prompt more institutions to seek verification. If the recommendation is approved by the Academic Requirements Committee, WAEC verification would be required in the next edition of the guide, which will be published next spring and

become effective in the 1992-93 academic year.

Although such a requirement would not carry the same weight as NCAA legislation, it would become part of a reasonable standard that institutions could be expected to follow in certifying Nigerian student-athletes.

"There are steps that should be taken in all certification efforts," said Janet M. Justus, NCAA director of eligibility. "Even if the student-athlete is presenting ACT or SAT scores, the question is the same: What steps did you take to certify the student-athlete as eligible? Institutions that do not follow the recommended guidelines in the book could be demonstrating a lack of responsibility in certifying foreign student-athletes.

"We want schools to make these guidelines part of an established procedure for examining the eligibility status of students from Nigeria and other foreign countries before they enroll."

Justus added that such a procedure should begin well in advance of enrollment because it can take three to six months to receive verification from the Lagos, Nigeria, office of the WAEC. Although the organization is cooperating with the consultants in identifying fraudulent documents, communication has been hampered by cultural and language barriers.

The consultants urge athletics departments to coordinate certification efforts with admissions staffs. To facilitate this, the NCAA Council has approved distribution of the next edition of the guide to admissions offices at member institutions.

Amy L. Privette, NCAA legisla-

tive assistant and staff liaison to the consulting group, said the national office staff hopes to increase communication among member institutions and the WAEC to reduce the number of potential fraud cases. Member institutions are urged to contact the NCAA legislative services department if they question the authenticity of a foreign student-athlete's academic credentials.

In other action from their biannual meeting, the NCAA Consultants on Foreign Student Records:

- Recommended that the Guide to International Academic Standards for Athletics Eligibility be published annually. Currently, the guide is published as needed; there have been three editions since 1981. The consultants expect frequent changes in credentials from Eastern bloc countries, and they would like to start a regular schedule so athletics and admissions staffs will know when to expect updated standards.

- Recommended that the guide be published in the spring two academic years before it becomes effective. For example, the next guide would be published in the spring of 1991 and be effective for the 1992-93 academic year. This will enable institutions to recruit and certify the eligibility of foreign student-athletes under the same standards.

- Approved initial-eligibility standards for Hungary, Poland, Czechoslovakia, Romania and Bulgaria. These standards will be published in the next edition of the guide.

Recommended changes in the guide's publishing schedule and content are subject to approval by the Academic Requirements Committee.

Career counseling forum planned

The fifth of six NCAA career counseling panel forums will be held December 6-7 at the Doubletree Hotel in Overland Park, Kansas.

The forums are intended to educate member institutions about professional sports careers for student-athletes. This is the first time a two-day format will be used.

Richard C. Perko, NCAA legislative assistant, said institutions interested in starting a panel

Broad-based

Continued from page 1

ciation forum September 24

Members of the subcommittee plan to recommend options to the special advisory committee for distributing the broad-based pool. The special advisory committee will meet October 17 in Chicago.

Among the issues still being considered by the broad-based-pool subcommittee are the questions of what minimum levels of sports sponsorship and grants-in-aid will be required and what percentages of the funds will be distributed according to levels of sports sponsorship and grants-in-aid. Also, the panel is considering such questions relating to grants-in-aid as what constitutes countable aid, whether only athletically related aid will be included and whether need-based aid will be a factor.

The special advisory committee continues to seek input from the membership on issues such as these, said committee chair Judith M. Sweet, NCAA secretary-treasurer and director of athletics at the University of California, San Diego.

Comments can be directed to any member of the committee.

In addition to Sweet, members of the committee are Marino H. Casem, Southern University, Baton Rouge; Eugene F. Corrigan, Atlantic Coast Conference; James F. Delany, Big Ten Conference; Thomas J. Frericks, University of Dayton; Judith R. Holland, University of California, Los Angeles; Jerry M. Hughes, Central Missouri State University; Roy F. Kramer, Southeastern Conference; Martin A. Massengale, University of Nebraska, Lincoln; B. J. Skelton, Clemson University; Alvin J. Van Wie, College of Wooster; and Albert M. Witte, University of Arkansas, Fayetteville.

Lacrosse added

Quinnipiac College has announced that men's lacrosse will be introduced as a varsity sport next spring. The team will compete at the NCAA Division III level and will start practicing in March 1991.

or needing assistance in developing an existing panel should attend the Thursday session.

"It will be a chance for institutions at a basic level to catch up with those who are more advanced," Perko said. "The first day will focus on the basic components of a panel."

A tour of the NCAA Visitors Center, which is scheduled to open to the public in late October, is scheduled for the first evening.

So far, about 120 member institutions have formed panels. Perko hopes this forum will draw at least 100 participants, including institutions that already have panels.

A registration form appears on page 18.

A career-counseling-panel handbook has been created to assist institutions in administering an effective panel and will be mailed to those who register in advance. "We want institutions to be familiar with the material how to get a panel started and what to do with it once it's off the ground," said Perko.

Some topics to be covered at the forum will be:

- Salary trends of the professional players associations.
- Financial management and planning.
- Marketing and endorsement

opportunities.

Representatives from professional baseball, basketball and football also will give presentations.

"We hope to take care of the core issues involving student-athletes and professional sports," said Perko.

In the past forums, attendance of member institutions that sponsor ice hockey has been low. In an effort to attract these schools, David Goodenow, executive director of the National Hockey League's players association, will speak at the December forum.

The forum is open to those who serve on a panel and institutional personnel including faculty representatives, coaches and chief executive officers.

Those planning to attend the forum should complete and return the form on page 18 and the \$25 registration fee. On-site registration will be \$35.

Hotel reservations must be made through Sherry Abels at the NCAA (913/339-1906). Rooms are \$65. The deadline to preregister for the forum and advance hotel accommodations is November 30.

For more information, contact Richard J. Evrard, director of legislative services, or Perko at the NCAA national office.

Legislative Assistance

1990 Column No. 34

Camps and developmental clinics—employment of prospective student-athletes

During its August 22-23, 1990, meeting, the NCAA Interpretations Committee reviewed the provisions of NCAA Bylaws 13.12.3.1, 13.13.1.2 and 13.13.1.5 and determined that a senior prospective student-athlete or a high school, preparatory school or two-year college athletics award winner may not be employed in a Division I member institution's developmental clinic. In Division II or III, any individual who has started classes for the ninth grade would be subject to this proscription against employment in a member institution's developmental clinic.

NCAA Bylaw 12.5.1.7—

distribution of institutional promotional items

Member institutions should note that in accordance with Bylaw 12.5.1.7 (promotion by third party of highlight film), a party other than the institution or a student-athlete (e.g., a distribution company) may sell and distribute an institutional highlight film or videotape that contains the names and pictures of enrolled student-athletes only if: (1) The involved member institution specifically designates the agency that is authorized to receive orders for the film or videotapes; (2) sales and distribution activities have the written approval of the institution's director of athletics; (3) the involved distribution company and retail stores are precluded from using the name or picture of an enrolled student-athlete in any poster or other advertisement to promote the sale or distribution of the film or videotape, and (4) there is no indication in the makeup or wording of the advertisement that the squad members, individually or collectively, or the institution endorses the product or services of the advertiser.

During its August 31, 1989, conference, the Interpretations Committee reviewed the issue of third-party distributor arrangements regarding highlight films. The committee determined that the provisions of Bylaws 12.5.1.1-(d) and 12.5.1.7 would not preclude a third-party distributor of institutional highlight films from receiving a percentage of the revenue produced by the sale of the films. The committee confirmed that an institution may determine its contractual arrangements with the third-

party distributor of institutional products involving the use of student-athletes' names or pictures, and those arrangements would not be subject to limitations under NCAA legislation. During its August 22-23, 1990, meeting, the Interpretations Committee reviewed these principles and made certain recommendations to the NCAA Council in reference to the distribution of all institutional items involving the name or picture of a student-athlete (e.g., player cards, posters, calendars). These recommendations will be reviewed during the Council's October 8-10 meeting, and the Council's actions will be reported in this column.

Participation in "collegiate competition" during Christmas or spring vacation period

During its August 22-23, 1990, meeting, the Interpretations Committee reviewed the provisions of Bylaws 14.02.6.1 (seasons-of-competition exceptions) and 16.8.1.3-(c) [bona fide amateur competition during the Christmas or spring vacation period]. The committee determined that a student-athlete who competes (during the institution's Christmas or spring vacation period) in a bona fide amateur event that meets the Association's definition of "collegiate competition" would utilize a season of competition in accordance with Bylaw 14.02.6. In this regard, the applicable official interpretation (issued October 21, 1987) defines "collegiate competition" as any athletics event that is open only to collegiate competitors or that involves individuals or teams from collegiate institutions participating in competition to score points for their respective institutions.

NCAA Bylaw 17—

varsity and junior varsity playing seasons

During its August 22-23, 1990, meeting, the Interpretations Committee reviewed the provisions of Bylaw 17 (playing and practice seasons) and determined that an institution may not establish separate 26-week (or, in Division III, 21-week) playing seasons for varsity and junior varsity intercollegiate teams in the same sport. The committee determined that a student-athlete could participate in both varsity and junior varsity segments in the same sport, provided the student-athlete does not exceed the permissible number of contests allowed in that sport.

Committee Notices

Member institutions are invited to submit nominations to fill interim vacancies on NCAA committees. Nominations to fill the following vacancy must be received by Fannie B. Vaughan, executive assistant, in the NCAA office no later than October 15.

Men's and Women's Swimming Committee: Replacement for William W. Hcusner, resigning as secretary-rules editor, effective September 1, 1991.

Council

Continued from page 1

actions in the October 2-3 Presidents Commission meeting. That report will include the Commission's decision as to whether it will announce its support of the cost-reduction and membership-structure legislation for the 1991 Convention, as well as any amendments-to-amendments that the Commission may decide to sponsor.

Another agenda item is the Council's annual process of appointing persons to fill vacancies occurring in 1991 on the Association's general committees. Those appointments are made nearly one year in advance because of the lack of time for such actions in the Council's sessions at the January Convention.

A relatively short series of reports by NCAA committees is on the October agenda, probably headed by the recommendations of the Special Advisory Committee to Review Implementation of 1990 Convention Proposal No. 24 (the pending requirements for disclosure of graduation rates) and of the financial aid subcommittee of the Special Committee to Review the NCAA Membership Structure. That subcommittee will report its findings on possible exceptions to the pro-

posed Division I financial aid criteria for institutions relying primarily on Federal funds for aid to athletes.

Other committees scheduled to report are the Academic Requirements and Legislative Review Committees; the Committees on Financial Aid and Amateurism, Review and Planning, and Women's Athletics, and the Council Subcommittee on Initial-Eligibility Waivers.

And the usual

The Council agenda, as always, includes a review of the actions of the Administrative Committee and the Interpretations Committee since the August Council meeting, as well as various actions in regard to membership and classification.

Most of those items, as well as the review of proposed legislation, will be handled primarily in the separate sessions of the Divisions I, II and III Steering Committees as those subcommittees deal with matters specifically affecting the respective divisions.

Highlights of the Council meeting will be reported in the October 15 issue of The NCAA News. The Council minutes will appear in a November issue.

Stanford

Continued from page 1

competition. "However, the trial court found that there was no evidence that drug use in athletics competition was endangering the health and safety of student-athletes," the appeals court decision said. "Also, there was no evidence that any college athlete had ever been injured in competition as a result of drug use."

It is "undisputed that athletes do

not use drugs any more than college students generally or others of their age group, and that they actually use drugs less during the sports season than their peers," the court said.

The court also "found that the evidence did not establish that any of the drugs on the banned list could actually enhance the performance of an athlete in the NCAA sports."

Officiating videotapes are available

Men's and women's basketball officiating instructional videotapes for 1990 are available from the NCAA.

The men's tape discusses blocking, charging, continuous motion, miscellaneous violations and court-coverage philosophy. Topics covered on the women's tape include player control, blocking, traveling, screening, the principle of verticality and post play.

These tapes cost \$15 in VHS format and \$17 in Beta and can be obtained by using the order form on this page.

The tapes will be shown at the 1990 regional officiating clinics, which begin October 7. The men's clinics will be conducted by Henry O. Nichols, secretary-rules editor of the NCAA Men's Basketball Rules Committee and NCAA national coordinator of men's basketball officiating, and Don Shea, a long-time basketball official.

The women's clinics will be conducted by Marcy Weston, secretary-

rules editor of the NCAA Women's Basketball Rules Committee, and June Courteau, supervisor of officials for the Southern Conference.

Clinics are attended by Division I supervisors of officials, officials and the head coach or a full-time member of the coaching staff of each Division I institution.

One men's and one women's clinic will be videotaped, and these tapes will be available after October 20 and October 26, respectively. The tapes cost \$20 in VHS format and \$22 in Beta.

Complimentary copies of both the instructional and clinic tapes are

distributed to Divisions I, II and III conferences.

This is the fifth year of the men's and women's basketball officiating and certification programs, which are under the direction of the NCAA Basketball Officiating Committee.

Gary Cunningham, director of athletics at California State University, Fresno, is in his first year as chair of the committee. He replaced David R. Gavitt, who is no longer at a member conference. C. M. Newton, director of athletics at the University of Kentucky, was named to fill the committee vacancy created by Gavitt's departure.

Visitors Center director, assistant director named

Will J. Rudd has been named director of the NCAA Visitors Center, and Jeff Hiller has been named assistant director of the center. Both appointments are effective October 1.

Rudd joined the national office staff in February 1989 as researcher/curator of the visitors center. His



Will J. Rudd

new position will include administration of the facility's day-to-day operations and continuing development and design of photographic and video production for the center.

A graduate of the University of Tulsa, Rudd served seven years with the Kansas City Royals baseball club. He joined the Royals as a public relations assistant and later served as traveling secretary.

Rudd also has served as sales manager for Kansas City's Adams Mark Hotel. While enrolled as an undergraduate at the University of Nebraska, Lincoln, he served as a student assistant in the school's sports information office.

Hiller is a graduate of Arizona State University and also has earned a master's degree in sports administration.

Hiller has worked for his alma mater, the Oakland Invaders of the U.S. Football League, the Kansas City Chiefs and the Kansas City Club.



Jeff Hiller

U.S. Postal Service STATEMENT OF OWNERSHIP, MANAGEMENT AND CIRCULATION (Required by 39 U.S.C. 3685)		
1A. TITLE OF PUBLICATION The NCAA News	1B. PUBLICATION NO. 9 7 8 4 3 0	2. DATE OF FILING 9/26/90
3. FREQUENCY OF ISSUE Weekly, except biweekly during summer.	3A. NO. OF ISSUES PUBLISHED ANNUALLY 46	3B. ANNUAL SUBSCRIPTION PRICE \$24
4. COMPLETE MAILING ADDRESS OF KNOWN OFFICE OF PUBLICATION (Street, City, County, State and ZIP+4 Code) (Not printers)		
6201 College Boulevard, Overland Park, Kansas 66211-2422		
5. COMPLETE MAILING ADDRESS OF THE HEADQUARTERS OF GENERAL BUSINESS OFFICES OF THE PUBLISHER (Not printers)		
6201 College Boulevard, Overland Park, Kansas 66211-2422		
6. FULL NAMES AND COMPLETE MAILING ADDRESS OF PUBLISHER, EDITOR, AND MANAGING EDITOR (This item MUST NOT be blank)		
PUBLISHER (Name and Complete Mailing Address) National Collegiate Athletic Association 6201 College Boulevard, Overland Park, Kansas 66211-2422		
EDITOR (Name and Complete Mailing Address) Mr. Tom Wilson National Collegiate Athletic Association, 6201 College Blvd., Overland Park, Kansas 66211-2422		
MANAGING EDITOR (Name and Complete Mailing Address) Mr. Tim Hilley National Collegiate Athletic Association, 6201 College Blvd., Overland Park, Kansas 66211-2422		
7. OWNERS (If owned by a corporation, its name and address must be stated and also immediately thereunder the names and addresses of stockholders owning or holding 1 percent or more of total amount of stock. If not owned by a corporation, the names and addresses of the individual owners must be given. If owned by a partnership or other unincorporated firm, its name and address, as well as that of each individual must be given. If the publication is published by a nonprofit organization, its name and address must be stated. (Item must be completed.)		
FULL NAME National Collegiate Athletic Association		
COMPLETE MAILING ADDRESS 6201 College Blvd., Overland Park, Kansas 66211-2422		
8. KNOWN BONDHOLDERS, MORTGAGEES, AND OTHER SECURITY HOLDERS OWNING OR HOLDING 1 PERCENT OR MORE OF TOTAL AMOUNT OF BONDS, MORTGAGES OR OTHER SECURITIES (If there are none, so state)		
FULL NAME COMPLETE MAILING ADDRESS		
9. FOR COMPLETION BY NONPROFIT ORGANIZATIONS AUTHORIZED TO MAIL AT SPECIAL RATES (Section 423.12 DMM only) The purpose, function, and nonprofit status of this organization and the exempt status for Federal income tax purposes (Check one) (1) HAS NOT CHANGED DURING PRECEDING 12 MONTHS <input checked="" type="checkbox"/> (2) HAS CHANGED DURING PRECEDING 12 MONTHS <input type="checkbox"/> (If changed, publisher must submit explanation of change with this statement.)		
10. EXTENT AND NATURE OF CIRCULATION (See instructions on reverse side)	AVERAGE NO. COPIES EACH ISSUE DURING PRECEDING 12 MONTHS	ACTUAL NO. COPIES OF SINGLE ISSUE PUBLISHED NEAREST TO FILING DATE
A. TOTAL NO. COPIES (Net Press Run)	26,335	26,775
B. PAID AND/OR REQUESTED CIRCULATION 1. Sales through dealers and carriers, street vendors and counter sales	20	20
2. Mail Subscriptions (Paid and/or requested)	23,665	24,045
C. TOTAL PAID AND/OR REQUESTED CIRCULATION (Sum of 10B1 and 10B2)	23,685	24,065
D. FREE DISTRIBUTION BY MAIL, CARRIER OR OTHER MEANS SAMPLES, COMPLIMENTARY, AND OTHER FREE COPIES	2,150	2,210
E. TOTAL DISTRIBUTION (Sum of C and D)	25,835	26,275
F. COPIES NOT DISTRIBUTED 1. Office use, left over, unsold, spoiled after printing	500	500
2. Return from News Agents	0	0
G. TOTAL (Sum of E, F, and 2—should equal net press run shown in A)	26,335	26,775
11. I certify that the statements made by me above are correct and complete		
SIGNATURE AND TITLE OF EDITOR, PUBLISHER, BUSINESS MANAGER, OR OWNER (See instruction on reverse)		

PS Form 3526, Dec. 1985

Purchase Order Form

NCAA Officiating Video Cassettes

6201 College Boulevard, Overland Park, Kansas 66211-2422 Telephone 913/339-1906

Date _____

Name _____

Street _____

City/State _____ Zip Code _____

Telephone _____

Quantity	Name of Video Cassette	Format	Unit Price	Amount
	Men's Officiating Instruction V (1990) Blocking, charging, continuous motion, miscellaneous violations, court-coverage philosophy (50 min.)	VHS Beta	\$15.00 \$17.00	
	Men's Officiating Instruction IV (1989) Intentional foul, screening, principle of verticality, post play (50 min.)	VHS Beta	\$15.00 \$17.00	
	Men's Officiating Instruction III (1988) Five seconds closely guarded, three seconds in lane, hand checking (30 min.)	VHS Beta	\$15.00 \$17.00	
	Men's Officiating Instruction II (1987) Basket interference, goaltending, intentional foul and traveling (40 min.)	VHS Beta	\$15.00 \$17.00	
	Men's Officiating Instruction I (1986) Blocking, charging, screening, principle of verticality and post play (50 min.)	VHS Beta	\$15.00 \$17.00	
	Women's Officiating Instruction V (1990) Player control, blocking, traveling, screening, principle of verticality and post play (21 min.)	VHS Beta	\$15.00 \$17.00	
	Women's Officiating Instruction IV (1989) Block-charge, illegal screen, post play/handchecking, principle of verticality, intentional foul, traveling (16 min.)	VHS Beta	\$15.00 \$17.00	
	Women's Officiating Instruction III (1988) Traveling, charging, blocking, screening, post play (16 min.)	VHS Beta	\$15.00 \$17.00	
	Women's Officiating Instruction II (1987) Airborne shooter, three-point field goal, charging, blocking, post play and screening (30 min.)	VHS Beta	\$15.00 \$17.00	
	Women's Officiating Instruction I (1986) Blocking, charging, traveling, screening and post play (30 min.)	VHS Beta	\$15.00 \$17.00	
	Men's Officiating Clinic—1990 (1.5 hrs.; available after Oct. 20, 1990)	VHS Beta	\$20.00 \$22.00	
	Men's Officiating Clinic—1989 (1.5 hours)	VHS Beta	\$20.00 \$22.00	
	Men's Officiating Clinic—1988 (1.5 hours)	VHS Beta	\$20.00 \$22.00	
	Men's Officiating Clinic—1987 (2.5 hours)	VHS Beta	\$40.00 \$42.00	
	Men's Officiating Clinic—1986 (3.5 hours)	VHS Beta	\$40.00 \$42.00	
	Women's Officiating Clinic—1990 (1.5 hrs.; available after Oct. 26, 1990)	VHS Beta	\$20.00 \$22.00	
	Women's Officiating Clinic—1989 (1.5 hours)	VHS Beta	\$20.00 \$22.00	
	Women's Officiating Clinic—1988 (1.5 hours)	VHS Beta	\$20.00 \$22.00	
	Women's Officiating Clinic—1987 (3.5 hours)	VHS Beta	\$40.00 \$42.00	
	Women's Officiating Clinic—1986 (4.0 hours)	VHS Beta	\$40.00 \$42.00	

All noncredit-card order forms must be accompanied by personal check or money order. NO C.O.D. orders accepted. If "ship to" address is different than above address, please list on a separate piece of paper.

Total
Amount
Enclosed

☐ Major credit card: _____

Card Number _____

Expiration Date _____

Signature (required for credit-card order) _____

Comment

Spanning the fissure between sports and academe

By Wilford S. Bailey

"No evil has ever been eliminated by suppressing its symptoms. We need to address the cause itself." (Vaclav Havel, "Politics and Conscience," The Charta 77 Foundation, 1986)

This truism has special relevance when the principle is applied to the use of medical metaphors in the analysis of abuses in college sports as a serious illness of higher education. When there are both fundamental and contributing causes of an illness, as is often the case, it is of utmost importance that a distinction be made between them and that, for effective control, the fundamental cause(s) be addressed.

Though we continue to view abuses as the result of such elements as the commercialism of intercollegiate athletics, the university's sense of compulsion to provide entertainment for the public and professionalism of sports, these are but contributing or secondary causes. The fundamental causes are rejection or erosion of the educational mission of the university and the disregard for basic ethical values of behavior by those who administer, coach, play or attach themselves to the environment in which these games are played.



Wilford S. Bailey

The subculture of intercollegiate athletics is, in too many instances, essentially separated from the body of the host institution that has given it life. That separation, which can be described and explained in a variety of ways, has been present for over a century. When college

sports were changed from extracurricular activities managed by students to institutionally sponsored functions, the transfer was made to provide more effective control of problems essentially the same in nature of those that have been experienced over the decades and are now eroding the image of higher education.

From the very beginning of college sports in our nation, there has been a fissure of variable size between the educational mission and that of the athletics counter-culture. Within that fissure, the latent virus persists and is susceptible to excitation by one or more of the contributing causes that the counter-culture continually engages. That fissure must be spanned if abuses in college sports are to be controlled effectively. In this context, it must be recognized that these abuses are not limited to the gross improprieties that would be characterized as major violations of NCAA legislation. They include also the abdication of institutional responsibility for student-athlete welfare.

As we strive for reform of college sports, we must identify ways in which the dislocation between athletics and academe can be eliminated—the fissure can be spanned.

"To reform intercollegiate athletics is to begin to approach, again, a true examination of American higher education's nature and purpose." (A. Bartlett Giamatti, "A Free and Ordered Space: The Real World of the University," 1988).

Philosophy

All divisions of the NCAA subscribe to the fundamental policy and basic purpose of the Association: "The competitive athletics programs of member institutions are designed to be a vital part of the educational system. A basic purpose... is to maintain intercollegiate athletics as an integral part of the educational program and the athlete as an integral part of the student body." It is apparent from the history of abuses in college sports that this wholeness in the relationship between athletics and academe all too often has been illusory.

Principles guiding the conduct of

athletics programs in Division I provide clues for the explanation of the widespread failure to adhere to this ideal: striving for regional and national excellence and prominence, the dual objective of serving both the academic community and the general public—even nationally, sponsoring football and/or basketball at the highest feasible level of competition, and generating revenues for financing the athletics program (Division I Philosophy Statement). Under such pressure, academic goals often are subordinated to the athletics goals, given the visibility and popularity of athletics programs.

However, the issue is more complex than this simplistic explanation suggests. Even in Division III, for which the principles explicitly address the interdiction of these forces (Division III Philosophy Statement), abuses are widespread and erosion of academic standards appears to be increasing. Cultural forces have influenced the evolution of college sports and their role in

See *Spanning*, page 5

Top firms can boost women's sports to higher level

**Kay Yow, head women's basketball coach
North Carolina State University**

The Des Moines Register

"We can't increase our exposure (women's basketball) without backing, and major support from television.

"All these corporations make it possible for us to do a lot of things. With support of a corporation of that stature (Sara Lee), it can do a lot to carry us to another level."

**William C. Friday, cochair
Knight Commission on Intercollegiate Athletics**
USA Today

"(Football) schedules are shuffled around. They (television executives) regulate the time games start, timeouts. They've taken the regulation away from the two competing teams.

"I really think it's time for these institutions to say, 'This is the way it's going to be.'"

**Tom Osborne, head football coach
University of Nebraska, Lincoln**
Omaha World-Herald

"Maybe after I'm gone. I don't know how long it's going to take. But there's going to be a day of reckoning (because of

cuts in grants-in-aid and coaching staffs and recruiting).

"We have to be on the West Coast. We have to be on the East Coast. We have to be in Texas. We have to be in Minnesota. So if you take two or three people (recruiters) off the road, obviously those places that are highly populated are going to do better than we are.

"As long as the prevailing attitude is that we're going to treat all sports the same... we're going to have the same thing



Opinions

go on every year. And pretty soon, the product isn't going to be there. It can't be there."

**LeRoy T. Walker, chancellor emeritus
North Carolina Central University**
Chicago Tribune

"That student/athlete that we talk about, we control the left side of the slash. We tell the students in college, 'Unless you're very, very bright, you can't take 21 hours. We'll let you take 12 or maybe 15.'

"But on the other side of the slash, the athlete, (it's) 50 hours, 60 hours—whatever the coach wants him or her to do, much of which is busywork and not necessary.

"So what we're trying to do in the Knight Commission is we're advocating legislative change. We don't need more than 25 hours. Let's balance both sides of the equation.

"And I think if we get that, we're going to get a different kind of person going through our athletics program."

**Craig Bowman, English teacher
Lakewood, Colorado**
Scripps Howard News Service

"...test scores are test scores, and not—definitely not... education. There are good test-takers and bad test-takers. And many of us learn well who do not test well, and we're well-educated and literate.

"...as statistics-oriented as we are, Americans assign too much importance to tests. More precisely, we make them say too much, predict too much. They can't. They're not supposed to.

"What any test says is really very limited: This particular student, at this time, given his or her specific circumstances, can recount this much information, to this degree. Nothing more.

"It can't tell, for instance, how well or poorly a student will perform in college, or medical, law or graduate school. How many brilliant lawyers do we know who had to take the bar exams several times? How many great doctors squeaked through medical school? How many great teachers endured a less-than-stellar college career?"

**Joe Ramsey, head men's basketball coach
Millikin University**

Sports information release

"(Three free throws for a foul on a three-point shot) is going to make the defense more conservative in contesting

three-point shots. They're (defensive players) not going to be as aggressive in guarding players out on the perimeter. Defenses will be more inclined to sag back and make it difficult to operate inside, which contradicts the original intent of the three-point shot.

"I'm further confused by the fact that the three-point shot is awfully generous to begin with, and to award three free throws takes it a step beyond awfully generous."

**Linn Dunn, head women's basketball coach
Purdue University**

Gold & Black Illustrated

"I think women's athletics as a whole has made strides in the past 10 years. I think we saw golf and tennis in the spotlight first because they were the first professional sports for women.

"Lately, you've seen some of the team sports gain recognition. I think, right now, women's basketball has become the premier sport primarily because of attendance.

"As we continue to shatter attendance records in women's basketball, the interest keeps growing, and that brings about more publicity."

**Joe Glenn, head football coach
University of Northern Colorado**

A letter

"I'm also for leaving the goal posts the way they are. So many fields are shared by colleges and high schools, it creates additional problems that way."

**John Lombardi, president
University of Florida**

The Associated Press

"We think all of us in the NCAA need to be more creative in how we might invent such penalties (for rules infractions). There are a lot of possibilities. You could go to a bowl and not get the money."

Looking Back

Five years ago

Enhanced efforts to assist member institutions in achieving compliance with NCAA legislation were announced in October 1985 via reports to the NCAA Council and the NCAA Presidents Commission. As a result of actions taken in the June 1985 special Convention, the Association's enforcement department was restructured to include compliance in its functions and in its name, and additional personnel were authorized to provide compliance services to the membership. (The NCAA News, October 7, 1985)

Ten years ago

The Divisions II and III Women's Basketball Committees met October 26-28, 1980, marking the first meeting ever of an NCAA women's committee. Divisions II and III had established a total of 10 women's championships at the 1980 NCAA Convention. The basketball committees were chaired by Mary M. Zimmerman, University of South Dakota, and Harriet K. Hamilton, Fisk University, respectively. ("NCAA: The Voice of College Sports")

Twenty years ago

The United States Gymnastics Federation was selected October 30, 1970, as the nation's representative in the International Gymnastics Federation, replacing the Amateur Athletic Union. ("NCAA: The Voice of College Sports")

Thirty years ago

The NCAA Council, meeting October 24-26, 1960, in San Francisco, asked the commissioner of the American Football League to specify that organization's plans for drafting and signing college football players. ("NCAA: The Voice of College Sports")

The NCAA News

[ISSN 0027-6170]

Published weekly, except biweekly in the summer, by the National Collegiate Athletic Association, 6201 College Boulevard, Overland Park, Kansas 66211-2422. Phone: 913/339-1906. Subscription rate: \$24 annually prepaid; \$15 annually prepaid for junior college and high school faculty members and students; \$12 annually prepaid for students and faculty at NCAA member institutions. Second-class postage paid at Shawnee Mission, Kansas. Address corrections requested. Postmaster send address changes to NCAA Publishing, 6201 College Boulevard, Overland Park, Kansas 66211-2422.

Publisher Ted C. Tow
Editor-in-Chief Thomas A. Wilson
Managing Editor Timothy J. Lilley
Assistant Editor Jack L. Copeland
Advertising Manager Marlynn R. Jones
The Comment section of The NCAA News is offered as opinion. The views expressed do not necessarily represent a consensus of the NCAA membership. An Equal Opportunity Employer.

Spanning

Continued from page 4

higher education. As one university president observed:

"I think that we just basically are saying that there's one thing in America important enough to set up separate rules for—the only thing important enough to society to really exempt you from many of the requirements of the university, and that's athletics. And don't think that our students don't see this. They accept it, don't challenge it and carry that perception away with them into later life."

Our challenge is to change the attitudes of the various constituencies of higher education, indeed of the general public—its largest constituency—about the role of intercollegiate athletics and higher education. It is axiomatic that behavior is changed only after attitudes are changed. It has been suggested that in this instance a different approach is necessary, that higher education's leadership must take the necessary corrective measures. The increasing concern on the part of the general public about the erosion of credibility of higher education by abuses in sports supports such an approach. To be effective in achieving meaningful long-range reform, efforts must be exerted concurrently to inform institutional constituencies and the general public of the reasons for and nature of changes in order to secure support for these changes. Institutions must be helped in these efforts by athletics conferences, national governing organizations and national educational organizations.

Governance

The fissure between athletics and academe can be spanned only by proper governance—defined to include the full spectrum of control from the adoption of requisite policies/legislation to the daily administration and monitoring of programs. Primary responsibility for effective governance resides with the institution and can be accomplished only there, but for success to be achieved at the institutional level, there must be cooperative effort at the national level (and, when relevant, at the conference level) for both the adoption of minimal standards and the assistance needed for effective monitoring.

Governance at the institutional level should be characterized by the following features:

- Commitment of faculty, administration and governing board to a public policy subordinating all objectives and practices of the athletics program to the institution's mission of education;

- Adoption and regular evaluation of a comprehensive institutional position on athletics, with faculty playing an active role in the decision-making process on all policies and procedures dealing with academic standards and the educational development of student-athletes. (In this context, "educational development" covers not only curricular and grade-point requirements, but also the total environment for social as well as intellectual development.) Included in the institutional position on athletics should be a policy on admission of student-athletes that assures that, regardless of minimal national standards, the institution does not admit student-athletes who do not have a reasonable chance of success academically;

- An administrative structure for athletics that reflects the commit-

"To be effective in achieving meaningful long-range reform, efforts must be exerted concurrently to inform institutional constituencies and the general public of the reasons for and nature of changes in order to secure support for these changes."

ment to integration of all aspects of athletics with the educational mission of the institution and that assures appropriate concern for student-athlete welfare (intellectual, physical and social);

- Resource allocation and fiscal accountability for athletics, controlled by the chief executive officer in keeping with principles applied to the academic units of the institution, and

- Rigorous monitoring of adherence to all academic and ethical requirements for athletics by designated faculty and/or administrative officers external to the athletics department.

For effective governance of the athletics program in keeping with these guidelines, the chief executive officer must be assigned full responsibility for control of that program, as he or she is for the conduct of the

institution's academic programs, and must have the delegated authority to do so.

The partnership between institutions and the national athletics governing body (NCAA) and conference (where applicable) should be one of dynamic equilibrium in which there is continuous evaluation with appropriate changes in standards and practices as needed to assist and support the individual institutions.

Processes

Consistent with the rich diversity of American higher education, each institution must determine the processes by which these objectives are achieved in the implementation of its program. The following examples illustrate the many ways that institutions, conferences and the NCAA can act to help effect a wholeness in the relationship of athletics and academe:

- Athletics directors can be accorded membership on the academic council (with academic deans) and the faculty senate to promote communication with the campus academic leadership for more effective program planning and to signal to the academic community the assignment of responsibility for education to these positions;

- Student-athlete advisory committees can be established by institutions and conferences to promote more effective communication with student-athletes about their needs and responsibilities and ways of meeting these;

- The recruiting process can be changed (drastically!) to reflect proper balance of education and athletics at both the high school and college levels in the selection of collegiate institutions;

- Responsibilities of coaches can be defined to make explicit their function as educators in preparation for life after college, not just as teachers of athletics skills;

- Formal and informal programs can be developed by institutions and conferences to help student-athletes understand the importance of moral and ethical reasoning as part of education for life beyond college, with emphasis on the responsibilities they have as role models for the youth of our nation, and

- Mechanisms can be established for the institution to communicate, on a continuing and regular basis, to its alumni and friends the institution's commitment to operate with integrity an athletics program within its educational mission, one that will reflect credit on the institution while providing exciting entertainment by its amateur participants.

These are illustrations of the actions to be taken in ways appropriate for the unique character and mission of the institution. In all of these actions, and in the processes for implementing them, emphasis must be on the unity of athletics and education and on the long-range benefits for all constituencies from the operation of athletics programs based on these principles.

"Mechanisms can be established for the institution to communicate, on a continuing and regular basis, to its alumni and friends the institution's commitment to operate with integrity an athletics program within its educational mission..."

Prospects

The history of failure of efforts to reform college sports over the past century offers little encouragement that the current reform movement will be successful. With such a history, and given the current state of affairs in our nation, it is easy to side with the skeptics and conclude that the patient's condition is hopeless—that the only solution is amputation, with operation of professional sports programs by colleges and universities to provide mass entertainment for the public.

This course of action is far more complex and the ultimate outcome is far more uncertain than its proponents would have us believe. Therefore, the alternative of reform must be pursued aggressively before accepting such a morose future for college sports.

Moreover, there are reasons for optimism—both philosophic and pragmatic. The distinguished historian Barbara Tuchman has observed that in human affairs the extrapolation of any trend is risky business: Sooner or later, a coping mechanism will emerge. A comparable view has been offered by the eminent sociologist Robert Nisbet: The problems or conditions that have persisted throughout the present age are subject to arrest and reversal by a revolution of ideas.

There are signs of the emergence of such a revolution and there is evidence that, notwithstanding our society's fascination for sports, radical changes will be accepted—indeed, are being called for. The benefits that will result from the enhanced quality of education, at both the collegiate and precollege levels, are sufficient to provide our motivation. As has been well-documented in medical science, a patient's hope, confidence and determination to achieve a favorable outcome can enhance the prospect for successful recovery from an illness—even one with a very grave prognosis. These attributes will be no less important in higher education's handling of this illness.

As we strive for integrity in intercollegiate athletics, we do well to reflect on the fundamental meaning of the word "wholeness." Integrity in intercollegiate athletics without a wholeness of athletics and academe is a mirage.

Wilford S. Bailey president of the NCAA in 1987-1988, is president emeritus and professor at Auburn University. This paper was prepared for the NCAA Committee on Review and Planning, of which he is a member. The statement is based on a book coauthored by Bailey and Auburn Professor Taylor D. Littleton, "Athletics and Academe: An Anatomy of Abuses and a Prescription for Reform," that will be published in January as part of the American Council on Education/Macmillan Series on Higher Education.)

Questions/Answers

Readers are invited to submit questions to this column. Please direct any inquiries to The NCAA News at the NCAA national office.

Q How long may individuals serve on the Association's Committee on Infractions?

A According to NCAA Bylaw 19.1.1.3, a member shall serve a three-year term, which shall commence on the first day of September following the member's election. A member may be reappointed but shall not serve more than nine years on the committee.

Some people ticked off about long football games

By Denny H. Freeman

The conversation of the two women in the coffee shop went something like this:

First Woman: "I couldn't believe how late the game lasted. I was ready to go by half time."

Second Woman: "It was way past my bedtime, I tell you. What's happened to games? It's like they are playing doubleheaders or something."

There's some sympathy from this corner for the two sleepy-eyed ladies.

The Texas Tech-Houston game lasted almost four hours, starting a little after 7 and ending a little before 11.

Houston's no-huddle, run-and-shoot offense was devastating the

Red Raiders, who tried to respond with an air game of their own. The marathon produced more than 100 passes and 1,000 yards offense as Houston won, 51-35.

as if his arms were going to fall off.

The clock-stopping college rules and, of course, television timeouts were the culprit.

College games are going too long,

College games are going too long, and something needs to be done

Players were tired, coaches were tired, spectators were tired, cheerleaders were tired. Deadlines were squeezed. Television programming was blown.

The Texas Tech mascot, standing on the roof of one of the buildings and waving a flag for defense and another for offense, must have felt

and something needs to be done.

Even the NFL finally recognized that its product was drifting into viewer boredom and fatigue with 3½-hour games.

The NFL has shortened games by running the clock on incomplete passes, out-of-bounds plays and penalties, except in the last two

minutes of the first half and the last five minutes of the second half.

The NFL has also shortened half time to 13 minutes.

The NFL says it has lost only six or seven plays a game with the rules juggling.

The college rules committee needs to make some changes next year or some fans are going to be driven away from the game. A football game shouldn't take as long as a round of golf.

Of course, the television networks will have to approve, but surely even they are not pleased with four-hour games that disrupt programming and send viewers to bed.

As exciting as the Notre Dame-Michigan game was, how many viewers hung on past 11 o'clock?

Colleges should keep the clock

running after incomplete passes, after penalties are stepped off, after runners or receivers go out of bounds and after kickoffs are run back.

The clock would stop for injuries or official timeouts and, in the last five minutes of each half, for incomplete passes, penalties and out-of-bounds plays.

Also, couldn't half times be shortened by five minutes or so without hurting the bands and pep squads?

Football fans don't want to have to face an ordeal when they go to games. And that's what some of these marathons have become, and the caliber of the game itself is suffering.

Freeman writes for the Associated Press.

Divisions

Continued from page 1

advisory committee at a meeting October 17—from 37 to 43 percent of \$32 million to be distributed from the broad-based pool.

Meanwhile, the Division I-A conferences and the Big East will receive as much as \$46 million for 1990-91—an increase from 1989-90 of less than 100 percent, compared to the 300 percent increase for Divisions I-AA and I-AAA institutions, Delany said.

Those figures indicate movement toward greater equity among Division I subdivisions, he continued. The UCA member conferences, excluding the Big East and Big Ten, will see their share of the total increase from 25 percent to approximately 35 percent, while the Division I-A/Big East share will drop from 75 percent to approximately 65 percent.

"This is not a radical redistribution," Delany said. "What this represented was progressive compromise."

More equity urged

But a chief executive officer attending the forum—Samuel Magill, president of Monmouth College (New Jersey) and a member of the NCAA Presidents Commission argued for even greater equity among the subdivisions. He advocated equal sharing of revenue among Division I institutions.

Saying that the revenue-distribution decisions being made this year will shape intercollegiate athletics for the next decade, Magill said an issue of that magnitude should be decided on the floor of the 1991 Convention. "We're asked to, in a sense, buy a pig in a poke—the first year, without knowing what the rest of the program will be," he said.

"It seems to me this group should try to come to some general understanding... how to instruct the Executive Committee to act come January," Magill continued.

NCAA Division I Vice-President B. J. Skelton of Clemson University, who earlier in the day was the keynote speaker for the forum, reminded the audience that the special advisory committee and the Executive Committee are following the budgetary process set forth in the NCAA constitution, which gives the Executive Committee sole authority for revenue distribution. Magill responded that if the NCAA constitution does not provide for discussion of revenue distribution by the Association's membership, it should.

Others attending the forum took issue with a suggestion that the membership had failed to take advantage of opportunities to make its views known on revenue distribution. Regional hearings sponsored by the special advisory committee earlier this year to solicit ideas on how to distribute the new revenues were sparsely attended, but Jeffrey H. Orleans, executive director of the Ivy Group, noted that many of those who did attend were conference commissioners representing a significant number of institutions.

Orleans proposed that the Executive Committee publish any final proposals relating to distribution of the broad-based pool for review and comment by the membership before any final decisions are made. He also urged that the membership be informed prior to final approval how much each unit of distribution from the broad-based pool will be worth.

Noting that those decisions will be made after the October 15 deadline for submitting a resolution for the 1991 Convention, Magill asked



James E. Delany



Samuel Magill

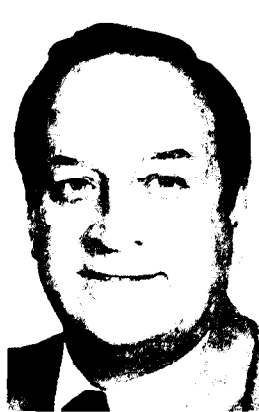

B. J. Skelton



Don J. DiJulia

whether those attending the forum would support a resolution advising the Executive Committee to formulate a more equitable distribution of revenue.

But forum participants hesitated to support such a movement. Rather than vote on Magill's proposed resolution, the group decided to vote with a show of hands on whether it should consider such a resolution. When that vote proved too close to call, Magill withdrew his proposal.

Criteria discussed

Members of the audience did offer views on several issues to be considered by the special advisory committee at its October 17 meeting, especially on the question of how much weight should be given to

In his keynote address, Skelton noted support from the NCAA Council for cost-reduction and membership-structure reforms, as well as a feeling throughout the membership that it is time for change. He added that the Presidents Commission is sponsoring many of the proposals and may decide to announce support for the entire package. He also predicted that, with the Presidents Commission's support, the basic package of reforms will be adopted.

Skelton also sounded a warning that echoed throughout the day: If the NCAA does not adopt reforms now, someone else—notably, Congress—will step in. Moments later, Stanley G. Rives, president of Eastern Illinois University and a member

grams while bringing athletics more into balance with universities' academic missions. He said across-the-board cuts are "the best compromise achievable at this time."

As for cutting grants at the same time a minimum number of grants is being proposed for Division I membership, O'Brien said the cost-reduction committee spent much time on that question.

But when Magill asked if the panel had considered limiting grants to tuition only and giving additional aid on the basis of need, O'Brien, who described himself as "somewhat of a recent convert" on the issue, said that concept was rejected because it creates administrative difficulties and also potentially gives some schools a competitive advantage.

Membership structure

The forum ended with a discussion of membership-structure proposals awaiting delegates to the 1991 Convention.

Most talk focused on the proposed elimination of multidivision classification for football and the recent formation of a Council subcommittee to study and prepare legislation for the 1992 Convention creating a Division I-AAA football classification.

James Jarrett, athletics director at Old Dominion University and a member of the Special Committee to Review the NCAA Membership Structure, said the decision to delay a Division I-AAA football proposal is attributable to the complexity of the issue—such a move would require 22 legislative changes at the Convention.

"Obviously, we will have to rely on the good will of the membership if we support the elimination of multidivision classification at the '91 Convention," he said.

But Daniel Starr, athletics director at Canisius College, wondered if it would be wiser to delay the vote on multidivision classification until a proposal for Division I-AAA foot-

ball is ready. In response, Jarrett reminded the audience that the elimination of multidivision classification in football would not be effective until September 1993 and could be reconsidered, thus providing somewhat of a "comfort zone."

Another fear was expressed by Benny Hollis, athletics director at Northeast Louisiana University, who said creation of a I-AAA football classification could hurt sponsorship of the sport at the I-AA level. But James Garvey, athletics director at Hofstra University, responded that it is better to take that chance than to force schools to drop football completely.

"Give the institutions a chance," Garvey urged. "I would hope (an exodus of Division I-AA members) wouldn't occur, but give these institutions the free choice to select the level where they want to play; otherwise, we may lose 20 to 30 programs."

A more general plea to Divisions I-AA and I-AAA institutions was issued by David B. Wagner, athletics director at Georgia Southern University, who alleged that the membership-structure committee was "charged" with eliminating "50 to 70" institutions from Division I. "The next order in progression is that the rest of you also will be gone," he told the forum, and he urged his colleagues to look at the issues "practically, not theoretically."

Wagner's allegation drew a response from Ronald D. Stephenson, commissioner of the Big Sky Conference and a member of the membership-structure committee, who earlier had noted that the panel's membership included five representatives from Division I-A institutions, three from Division I-AA and two from Division I-AAA.

"It's not appropriate to leave this room thinking the membership committee was given a charge to eliminate 50 to 70 schools from Division I," he said. "That's simply not the fact."

"If the membership says it should be otherwise (than proposals by special committee), I think someone's going to hear you."

Don J. DiJulia, director of athletics
St. Joseph's University (Pennsylvania)

sports-sponsorship and grants-in-aid components of distributions from the broad-based pool.

Don J. DiJulia, assistant vice-president and director of athletics at St. Joseph's University (Pennsylvania) and a member of the Executive Committee, said it appears that the special advisory committee will recommend basing one-third of the distribution on sports sponsorship and two-thirds on grant-in-aid levels. But some athletics administrators in attendance at the forum, including Gilbert Chapman, director of athletics at the University of New Hampshire, said they preferred two-thirds for sports sponsorship and one-third for grants-in-aid.

DiJulia said, "If the membership says it should be otherwise, I think someone's going to hear you."

He reminded the forum audience that the special committee also remains receptive to suggestions on how to treat independent institutions and institutions whose participation in the basketball tournament is voided by action of the Committee on Infractions in distributing the basketball-based pool, and—for the broad-based pool—what minimum levels of sports sponsorship and grants should be met before credit is earned and how to define grants-in-aid.

On another revenue-distribution matter, special advisory committee member Marino H. Casem, director of athletics at Southern University, Baton Rouge, said the panel probably will propose that \$8 million earmarked for an academic-enhancement component of the distribution program be distributed equally among Division I institutions.

Reform legislation

During the forum, participants also discussed the "reform" packages that will receive consideration at the 1991 Convention.

of the Presidents Commission and the Special Committee on Cost Reduction, asked, "Can you imagine Bill Bennett in the cabinet as secretary of sports?"

Cost reduction

Rives moderated a discussion of the Convention's cost-reduction proposals that centered primarily on two issues—whether the Association is as committed to cutting expenditures in football and basketball as in other sports, and the "tension" that exists between requiring institutions to cut grants-in-aid as a cost-reduction measure while, on the other hand, requiring institutions to offer a minimum number of grants-in-aid as a requirement for membership in Division I.

Several athletics directors at the forum said they feared that the Association may "back off" on the proposed 10 percent cut in grants for all sports and exclude football and basketball. Rives answered that the cost-reduction committee remains committed to the proposal.

The Big Ten's Delany, speaking on behalf of the Conference of Conferences, acknowledged that there is pressure not to cut football, basketball or (for reasons of equity) women's sports. But he added, "If you take (those sports) out of the mix, you're not really left with a lot." Delany conceded that the eventual cuts may be less than the proposed 10 percent.

University of New Orleans Chancellor Gregory M. St. L. O'Brien, a member of the cost-reduction committee and the Presidents Commission, said the Commission was receptive to the Conference of Conferences' proposal for across-the-board cuts because they complemented the chief executive officers' desire to maintain a level playing field and broad-based athletics pro-

CAMPUS RES
URCES

INCORPORATED

THE

#1

TEAM OF EXPERTS IN PRODUCT FUND RAISING ACTIVITIES ACROSS THE NATION!

ADD A BURST OF ENERGY AND GET MORE POWER FOR YOUR TEAM THIS FALL!!!

We offer a wide selection of over 1500 items for your fundraising programs to promote your organization or team.

Add energy to your sales by selecting from some of the top candy products in the nation:

• M & M's • Snickers • Reese's and dozens of other brand name candies.

Burst off the starting blocks early this fall with products from Campus Resources.

Let our team put your team ahead of the competition.

Call and order today.

TOLL FREE 1-800-842-0158

Most first-year head coaches get unfriendly welcome

By James M. Van Valkenburg
NCAA Director of Statistics

It has been a tough fall for most first-year head coaches—that is, those with no previous head-coaching experience at the four-year level.

Only three of 10 in Division I-A and three of 12 in I-AA have winning records through games of September 29. All 22 combine for a won-lost record of 39-54-2.

The new-job coaches—those with head-coaching experience at four-year colleges—have been more successful, at 23-29-1 for all 15. Of course, there are reasons for that. Over the years, many first-year coaches are at rebuilding programs, unable to attract established big-winning coaches, while new-job coaches often are taking over established programs.

Make no mistake, the first-year coaches nearly always have plenty of experience, often with successful I-A teams and a few at the pro level.

Two of the three first-year coaches with winning records are unbeaten—Houston's John Jenkins (3-0) and Toledo's Nick Saban (4-0). The other is Terry Shea, 3-1-1 at San Jose State after beating Stanford, 29-23, September 29. Jenkins had a big scare the same day as underdog Rice led by a point before a late field goal won it for Houston, 24-22. The list:

Division I-A Name (alma mater)	W-L-T
Duke—	
Barry Wilson (Georgia '65).....	1-3-0
Houston—	
John Jenkins (Arkansas '73).....	3-0-0
Miami (Ohio)—	
Randy Walker [Miami (Ohio) '75].....	1-4-0
Nevada-Las Vegas—	
Jim Strong (Mo. Southern St. '76).....	2-3-0
Pittsburgh—	
Paul Hackett (UC Davis '69).....	2-2-1
Rutgers—	
Doug Graber [Wayne St. (Mi.) '66].....	2-2-0
San Jose St.—	
Terry Shea (Oregon '68).....	3-1-1
Toledo—	
Nick Saban (Kent '73).....	4-0-0
Utah—	
Ron McBride (San Jose St. '63).....	2-3-0
Wisconsin—	
Barry Alvarez (Nebraska '69).....	1-2-0
Division I-AA	
Austin Peay—	
John Palermo (Florida St. '74).....	0-4-0
Boston U.—	
Dan Allen (Hanover '78).....	1-4-0
Cornell—	
Jim Hoffer (Cornell '79).....	1-2-0
Ga. Southern—	
Tim Stowers (Auburn '79).....	2-3-0
Maine—	
Kirk Ferentz (Connecticut '78).....	0-4-0
Marshall—	
Jim Donnan (North Caro. St. '68).....	3-1-0
McNeese St.—	
Bobby Keasler (Northeast La. '70).....	1-3-0
Mississippi Val.—	
Larry Dorsey (Tennessee '76).....	1-4-0
Morehead St.—	
Cole Proctor (Morehead St. '67).....	2-3-0
Northern Ariz.—	
Stephen Axman (LIU-C.W. Post '69).....	3-1-0
Western Caro.—	
Steve Hodgins (North Caro. '72).....	3-1-0
Western Ill.—	
Randy Ball (Northeast Mo. St. '73).....	1-4-0

Jenkins is the mastermind of Houston's record-smashing run-and-shoot offense. He took over upon the departure of Heisman Trophy winner Andre Ware and coach Jack Pardee for the professional ranks.

He assisted at Arkansas, Mississippi State, with the pro Houston Gamblers and at Pittsburgh before Pardee brought him to Houston in 1988.

Saban assisted at Kent, Syracuse, West Virginia, Ohio State, Navy, Michigan State and with the Houston Oilers; Shea at Oregon, Utah State, San Jose State and California.

A year ago, Houston was 9-2, Toledo 6-5 and San Jose State 6-5; thus, a winning record was expected. Two of the three first-year men in I-AA with winning records already have equaled the 1989 victory total: Western Carolina's Steve Hodgins is 3-2 vs. 3-7-1, and Northern Arizona's Stephen Axman 3-1 vs. 3-8.



Penn State's Gary Brown tops I-A kick returners with a 37.43-yard average



Southwest Texas State's Paul Alsbury is a leading Division I-AA punter



Howard Griffith of Illinois leads Division I-A in scoring



Dayton's Dan Sharley is among Division III passing-efficiency leaders

Marshall's Jim Donnan is 3-1 vs. 6-5.

New-job fortune

Winning was expected of new-job coaches like Ken Hatfield at Clemson, Jack Crowe at Arkansas, Gary Moeller at Michigan and Steve Spurrier at Florida, and they are delivering (though Spurrier at 4-0 is a bit ahead of schedule). Here is the complete list:

Division I-A Name (alma mater)	W-L-T
Alabama—	
Gene Stallings (Texas A&M '57).....	1-3-0
Arkansas—	
Jack Crowe (Alabama '71).....	2-1-0
Clemson—	
Ken Hatfield (Arkansas '65).....	4-1-0
Florida—	
Steve Spurrier (Florida '67).....	4-0-0
Kentucky—	
Bill Curry (Georgia Tech '65).....	1-3-0
Long Beach St.—	
George Allen (Michigan '47).....	2-3-0
Michigan—	
Gary Moeller (Ohio St. '63).....	2-1-0
Navy—	

pound sophomore cornerback from Dunlap, Tennessee, had four interceptions against Millsaps, recovered a fumble and made five tackles.

That is one short of the Division III record of five held by seven players, and he is the division's national coleader through games of September 22 at two per game (the full-season record in Division III is 1.5).

Two weeks earlier, he had two interceptions, broke up two passes, had five tackles and made a big play in a goal-line stand against Davidson. Sewanee won both games to make it five straight wins, including the last two last year (after losing the first seven).

"In my 17 years of coaching," said coach Bill Samko, "I've never seen one player make four interceptions and be involved in five turnovers."



Football notes

George Champ (Bloomsburg '58).....2-2-0
New Mexico St.—

Jim Hess (Southeastern Okla. '59).....0-4-0
Ohio—

Tom Lichtenberg (Louisville '62).....1-3-0
Division I-AA

Arkansas St.—

Al Kincaid (Virginia Tech '70).....2-2-1
Brown—Mickey Kwiatkowski

(Delaware '70).....0-3-0
Southwest Tex. St.—

Dennis Franchione (Pitt. St. '73).....2-3-0

Of course, Long Beach State's

72-year-old George Allen has received by the far the most publicity of any new-job coach.

After all, only three coaches in college football history have been head coaches at an older age, at any level. They are the legendary Amos Alonzo Stagg, 84 when he retired at Pacific in 1946; Dr. John Dorman, 81 at Upper Iowa in 1959, and the current coach at La Verne, 73-year-old Roland Ortmayer.

Allen was one of history's most successful pro coaches (a .712 winner over 12 seasons). His last college head-coaching job was at Whittier in 1956. Family and friends tried to talk him out of returning, but he had the vote that counted. In his golden years, he is working 7 a.m. to midnight, and after two straight wins, he loves it.

Can you top these?

For the first time in 101 years of Ohio State football, a game was called before completion. Lightning September 29 caused officials to call the game, with Southern California ahead, 35-26, and 2:36 remaining at Columbus.

Sewanee's (University of the South) Frank Greer, a 5-10, 178-

(Steve Becker, Sewanee director of public relations)

The U.S. Merchant Marine Academy believes it has the nation's tallest Division III football player. He is 6-foot-10 Steve Douglas, offensive tackle and tight end. And yes, he also plays basketball. (*Joe DeBari, Merchant Marine SID*)

Wisconsin-Stevens Point won two straight games on three safeties—one of them with 3:04 left to beat St. Ambrose, 23-21, September 22, and a pair to nudge Wisconsin-Platteville, 11-9, September 15. (*Terry Owens, Wisconsin-Stevens Point SID*)

Colby's Len Baker started at both fullback and linebacker against Trinity (Connecticut) September 22 and turned in an outstanding performance.

He rushed 140 yards on 11 carries, one a 68-yard touchdown; made 13 tackles, including two sacks for 19 yards in losses, and returned a kickoff. The 6-foot, 205-pound sophomore from Cranston, Rhode Island, also was a starting linebacker last season but had not run the ball on offense since elementary school. (*Carol Anne Beach, Colby SID*)

Milestones

Colorado Mines, now playing its 101st season of college football, is the second Division II team in the nation's 60-team 100-season club. Butler, also playing its 101st, is the other. Division III has 22 members, not 23, and the other 36 are in Divisions I-A and I-AA.

Colorado Mines, which started

varsity football in 1888 and had no team during two seasons, was listed in the 100-season club in the Notes in The NCAA News of September 10, but was not identified as a Division II member. Colorado Mines is the only charter member of the Rocky Mountain Athletic Conference still holding membership.

Butler, by the way, started football in 1887, a year earlier than Colorado Mines, and had no team during three seasons. (*Nordy Jensen, Colorado Mines director of public relations*)

Widener's victory over Lebanon Valley September 15 was its 500th, making Widener only the third small college outside Division I-A and the Ivy Group to reach 500. The others are I-AA Lafayette and Division III Wittenberg. (*John Douglas, Widener SID*)

Quotes of the week

Louisville coach Howard Schnellenberger, who coached Miami (Florida) to its first national championship in 1983, after Louisville's 9-7 victory at West Virginia September 22: "This will be the game that will be looked back on as the game that certifies the University of Miami... (pause, smile)... the University of Louisville has reached the second plateau. It's been a long time coming. I thought we were there a couple of times, but we came up short. It takes practice to win against traditional, class teams like West Virginia in its hometown. The lessons have been hard, and they've been bitter. But we've passed the test. (*Jeff Schneider, Louisville assistant SID*)

Liberty coach Sam Rutigliano on the 11-minute difference in time of possession vs. Southwest Texas State: "Someone once told me that time is important only when you're in prison."

Rutigliano on Liberty's top-10 ranking in Division I-AA and using a dog named Old Blue as an example: "I once had a dog named Old Blue who saw a rabbit (goal) and started chasing it. After one block, 10 dogs started chasing him. After a couple more blocks, those 10 dogs gave up and stopped, but Old Blue kept chasing the rabbit. Old Blue saw the rabbit and other dogs didn't" (*Mitch Goodman, Liberty SID*)

Kansas freshman kicker Dan Eichloff, perfect this season on six field-goal and nine extra-point attempts, moved from West Germany to the United States six years ago and did not play high school football until he was a sophomore. He says he is not superstitious, with one exception: "A good national anthem helps. We played at one high school

where the band played a jazzed-up version of the national anthem. It was terrible. I had a miserable game that day." (*Jeff Bollig, Big Eight Conference SID*)

Florida schedule toughest

Florida is the early leader in the national toughest-schedule race in Division I-A, edging Missouri and Kentucky, but the Big Eight Conference has the most teams in the top 20 at five.

Florida's 1990 opponents now have a 21-9-4 record for a .676 percentage (ties computed as half won, half lost) vs. I-A opponents only, deleting games they played against the unbeaten Gators under new coach Steve Spurrier. Florida's four past foes are 4-4 when not playing Florida, while its seven future opponents are 17-5-4 through games of September 29.

Missouri edges Kentucky, .6714 to .6711, for second place. Missouri's first four foes are 7-2 when not playing the Tigers; the last seven are 16-9-1 for a total of 23-11-1.

However, the Big Eight's five teams in the top 20 edge three other conferences with four each—the Southeastern, Atlantic Coast and Big Ten.

Colorado's schedule is fourth at .635, then come Baylor at .633, Georgia and Purdue tied at .625, Kansas .622, Mississippi .621, Clemson .618, Washington State and Georgia Tech tied at .615, Oklahoma State .614, North Carolina State .613, Texas .608, Iowa State .603, Duke and Illinois tied at .600, and Florida State edging Michigan, .5972 to .5968, for 19th.

Notre Dame, the preseason No. 1 based solely on last season's results, is tied for 53rd at .514. Its opponents are well behind 1989.

Academic standouts

Wofford coach Mike Ayers always says, "If all else fails, we'll just try to outsmart them." His starting backfield backs that up: Shawn Graves (see story on page 14), his record-setting quarterback, and halfbacks Keith Green and Aaron Allen, both physics majors, are outstanding students. And the future looks good academically—this fall's football freshmen had an average SAT score of 1,022. (*Mark Cohen, Wofford SID*)

At its game against Houston, Texas Tech honored 41 student-athletes who had won academic honors last semester. Thirty-one were named to the dean's list with grade-point averages of at least 3.500, and 10 were named to the president's list with perfect 4.000 GPAs. (*Joe Hornaday, Texas Tech SID*)

Football Statistics

Through games of September 29

Division I-A individual leaders

RUSHING										FIELD GOALS										INTERCEPTIONS									
	CL	G	CAR	YDS	AVG	TD	YDSPG		CL	G	FGA	FG	PCT	FGPG		CL	G	NO	YDS	TD	IPG								
Jon Vaughn, Michigan	So	3	76	578	7.6	5	192.67	Michale Pollak, Texas	Sr	2	7	6	857	3.00	Will White, Florida	So	4	5	57	0	1.25								
Mike Mayweather, Army	Sr	3	86	473	5.5	6	157.67	John Kasay, Georgia	Sr	4	11	9	818	2.25	Shawn Vincent, Akron	Sr	5	6	153	0	1.20								
Troy Parker, Toledo	Fr	4	145	604	4.2	10	151.00	Chris Bonoi, Louisiana Tech	Fr	5	14	11	786	2.20	Kerry Valrie, Southern Miss	Sr	5	5	155	2	1.00								
Roger Grant, Utah St.	Jr	3	65	395	6.1	1	131.67	Clint Gwaltney, North Caro	Jr	5	15	11	733	2.20	Terrell Buckley, Florida St.	So	4	4	122	1	1.00								
Jason Davis, Louisiana Tech	So	5	115	657	5.7	4	131.40	John Langeloh, Michigan St.	Sr	3	6	6	1,000	2.00	Darryl Lewis, Arizona	Sr	4	4	93	1	1.00								
Eric Beniemy, Colorado	Sr	4	110	518	4.7	6	129.50	Mike Richey, Arizona St.	So	3	7	6	857	2.00	Mike Welch, Baylor	Sr	4	4	22	0	1.00								
Gerald Hudson, Oklahoma St.	Sr	4	106	512	4.8	2	128.00	Sean Fleming, Wyoming	Jr	5	13	10	769	2.00	Daryle Smith, Oregon	Jr	4	4	13	0	1.00								
Trevor Cobb, Rice	So	4	93	495	5.3	3	123.75	Greg Burke, Tennessee	Sr	5	13	9	692	1.80	Jason Pohopek, Boston College	So	3	3	17	0	1.00								
Tico Duckett, Michigan St.	So	3	67	368	5.5	2	122.67	Jason Hanson, Washington St.	Sr	5	14	9	643	1.80	Ken Swilling, Georgia Tech	Jr	3	3	1	0	1.00								
Greg Lewis, Washington	Sr	4	97	485	5.0	1	121.25	Clint Parsons, Rice	Jr	4	7	7	1,000	1.75	Donald Porch, East Caro	Sr	5	4	63	0	.80								
Bernie Parmalee, Ball St.	Sr	4	103	458	4.4	2	114.50	Gary Coston, Arizona	Sr	4	8	7	875	1.75	Ozzie Jackson, Akron	Sr	5	4	50	0	.80								
Aaron Craver, Fresno St.	Sr	5	136	564	4.1	9	112.80	Philip Doyle, Alabama	Sr	4	8	7	875	1.75	Tim James, Colorado	Sr	5	4	21	0	.80								
Sheldon Canley, San Jose St.	Sr	5	147	552	3.8	6	110.40	Brad Daluso, UCLA	Sr	4	9	7	778	1.75	Dexter Davis, Clemson	Jr	5	4	2	0	.80								
Blaise Bryant, Iowa St.	Sr	3	67	329	4.9	7	109.67	Arden Czyzewski, Florida	Jr	4	10	7	700	1.75															
Howard Griffith, Illinois	Sr	3	44	324	7.4	9	108.00																						
Darren Lewis, Texas A&M	Sr	4	74	421	5.7	2	105.25																						
Leodis Flowers, Nebraska	Jr	3	48	315	6.6	2	105.00																						
Terry Kirby, Virginia	So	5	78	521	6.7	7	104.00																						
Tony Thompson, Tennessee	Sr	5	71	505	7.1	7	101.00																						
Bob Christian, Northwestern	Sr	3	69	303	4.4	2	101.00																						
Michael Richardson, La. Tech	Sr	4	73	401	5.5	5	100.25																						

SCORING										PUNT RETURNS										KICKOFF RETURNS														
	CL	G	TD	XP	FG	PTS	PTPG		CL	NO	YDS	TD	AVG	(Min. 1.2 per game)		CL	NO	YDS	TD	AVG	(Min. 1.2 per game)		CL	NO	YDS	TD	AVG	(Min. 3.6 per game)		CL	NO	YDS	TD	IPG
Howard Griffith, Illinois	Sr	3	9	0	0	54	18.00	Jeff Graham, Ohio St.	Sr	5	121	1,240	20	Gary Brown, Penn St.	Sr	7	262	0	37.43	Cris Shale, Bowling Green	Sr	34	49.62											
Troy Parker, Toledo	Fr	4	10	0	0	60	15.00	Rich Drayton, Temple	Sr	5	121	1,240	20	Dexter Pointer, Utah St.	Jr	6	207	0	34.50	Jason Hanson, Washington St.	Jr	29	47.97											
Blaise Bryant, Iowa St.	Sr	3	7	0	0	42	14.00	Tony James, Miss. St.	So	7	161	2,230	40	Adrian Walker, Texas	So	4	130	0	32.50	Brian Greenfield, Pittsburgh	Sr	20	47.70											
Mike Mayweather, Army	Sr	3	6	0	0	36	12.00	Terrell Buckley, Florida St.	So	9	191	2,212	40	Michael McClellan, Oregon	Sr	7	227	1	32.43	Alex Waits, Texas	Sr	11	47.00											
Leroy Thompson, Penn St.	Sr	3	6	0	0	36	12.00	Glyn Milburn, Stanford	So	6	127	0	21.17	Otis Taylor, Oklahoma	So	7	220	0	31.43	Jason Christ, Air Force	Jr	28	46.39											
Aaron Craver, Fresno St.	Sr	5	9	0	0	54	10.80	Rob Turner, Indiana	Jr	12	245	2,204	42	D. Howard, Michigan	Jr	5	154	0	30.80	Sean Fleming, Wyoming	Jr	24	46.13											
Tommy Vardell, Stanford	Jr	4	7	0	0	42	10.50	G. Coghill, Wake Forest	So	8	156	1,195	40	R. Alexander, Michigan	So	5	150	0	30.00	Greg Hertzog, West Va.	Sr	24	45.96											
Jake McInerney, Virginia	Sr	5	0	32	6	50	10.00	C. Thompson, Eastern Mich.	Fr	6	116	0	19.33	Ricky Turner, Pittsburgh	Jr	8	236	1	29.50	Earl Kauffman, Brigham Young	Jr	23	45.74											
Derek Brown, Nebraska	Fr	3	5	0	0	30	10.00	Dale Carter, Tennessee	Jr	9	157	0	17.44	R. Blackshear, Texas Tech	Jr	7	206	0	29.43	Craig Hentrich, Notre Dame	So	12	44.62											
Michael Bowen, So. Methodist	Sr	3	5	0	0	30	10.00	Joey Smith, Louisville	Sr	11	190	0	17.27	Tyrone Hughes, Nebraska	So	5	146	0	29.20	Scott McAllister, North Caro	Jr	38	43.84											
								N. Kinchen, Louisiana St.	Jr	5	85	0	17.00	Steven Israel, Pittsburgh	Jr	6	175	0	29.17	Rusty Carliser, Utah St.	Jr	21	43.62											
								Niu Sale, Missouri	Jr	7	116	1	16.57	R. Washington, New Mex. St.	Jr	6	167	0	27.83	Channing Wyles, Washington	Sr	26	43.58											
								H. Cooper, Nevada-L.V.	Jr	8	123	0	15.38	Clint Lynch, Illinois	Fr	4	109	0	27.25	Tom Rouen, Colorado	Sr	25	42.60											
								Tony Smith, South. Miss.	Jr	13	185	1	14.23	Milt Stegall, Miami (Ohio)	Jr	10	270	1	27.00	Sean Wilson, Texas A&M	Sr	20	42.40											
								Tisen Thomas, Penn St.	So	10	139	0	13.90	Randy Jones, Duke	Sr	7	187	0	26.71	Doug Helkowski, Penn St.	Sr	13	42.38											
								Jerry Dawson, Navy	Sr	12	164	1	13.67	Toby Morey, TCU	Jr	5	133	0	26.60	Robbie Keen, California	Sr	20	42.10											
								Tripp Welborne, Michigan	Sr	11	147	0	13.36	Dion Johnson, East Caro.	Jr	17	450	0	26.47	Chris Gardocki, Clemson	Jr	23	42.04											

PASSING EFFICIENCY										PUNT RETURNS										KICKOFF RETURNS													
	CL	G	ATT	CMP	PCT	INT	YDS	ATT	TD	RATING	(Min. 1.2 per game)		CL	NO	YDS	TD	AVG	(Min. 1.2 per game)		CL	NO	YDS	TD	AVG	(Min. 1.2 per game)		CL	NO	YDS	TD	IPG		
Quinn Groves, Arkansas	Sr	3	47	30	63.83	1	2.13	556	11.83	5	10	64	0	5.4	194.1	Jeff Graham, Ohio St.	Sr	5	121	1,240	20	Gary Brown, Penn St.	Sr	7	262	0	37.43	Cris Shale, Bowling Green	Sr	34	49.62		
Lance Pavlas, Texas A&M	Sr	4	64	40	62.50	1	4.69	583	9.11	8	12	50	0	4.2	170.9	Rich Drayton, Temple	Sr	5	121	1,240	20	Dexter Pointer, Utah St.	Jr	6	207	0	34.50	Jason Hanson, Washington St.	Jr	29	47.97		
Shawn Moore, Virginia	Sr	5	120	68	56.67	1	8.33	1,121	9.34	13	10	83	0	8.3	169.2	Tony James, Miss. St.	So	7	161	2,230	40	Adrian Walker, Texas	So	4	130	0	32.50	Brian Greenfield, Pittsburgh	Sr	20	47.70		
Iy Detmer, Brigham Young	Jr	5	245	162	66.12	10	4.08	2,197	8.97	14	5	71	0	14.2	152.1	Terrell Buckley, Florida St.	So	9	191	2,212	40	Michael McClellan, Oregon	Sr	7	227	1	32.43	Alex Waits, Texas	Sr	11	47.00		
Eric Beniemy, Colorado	So	3	99	52	52.53	0	4.55	833	9.47	4	4	55	0	14.7	147.9	Glyn Milburn, Stanford	So	6	127	0	21.17	Otis Taylor, Oklahoma	So	7	220	0	31.43	Jason Christ, Air Force	Jr	28	46.39		
Carl Straw, Kansas St.	Sr	4	88	55	62.50	4	4.55	833	9.47	4	4	55	0	14.7	147.9	Rob Turner, Indiana	Jr	12	245	2,204	42	D. Howard, Michigan	Jr	5	154	0	30.80	Sean Fleming, Wyoming	Jr	24	46.13		
Kris King, Pacific	Sr	5	81	47	58.02	1	1.23	604	7.46	7	7	84	0	12.0	146.7	G. Coghill, Wake Forest	So	8	158	1,195	40	R. Alexander, Michigan	So	5	150	0	30.00	Greg Hertzog, West Va.	Sr	24	45.96		
David Klingler, Houston	Jr	3	164	93	56.71	3	1.83	1,315	8.02	12	7	84	0	12.0	146.7	C. Thompson, Eastern Mich.	Fr	6	116	0	19.33	Ricky Turner, Pittsburgh	Jr	8	236	1	29.50	Earl Kauffman, Brigham Young	Jr	23	45.74		
Brad Johnson, Florida St.	Jr	4	106	70	66.04	3	2.83	781	7.37	7	6	84	0	12.0	146.7	Dale Carter, Tennessee	Jr	9	157	0	17.44	R. Blackshear, Texas Tech	Jr	7	206	0	29.43	Craig Hentrich, Notre Dame	So	12	44.62		
Trent Green, Indiana	Jr	3	132	77	58.33	3	2.27	1,126	8.53	7	5	50	0	14.3	143.5	Joey Smith, Louisville	Sr	11	190	0	17.27	Tyrone Hughes, Nebraska	So	5	146	0	29.20	Scott McAllister, North Caro	Jr	38	43.84		
Craig Erickson, Miami (Fla.)	Sr	3	136	77	56.67	3	2.27	1,126	8.53	7	5	50	0	14.3	143.5	N. Kinchen, Louisiana St.	Jr	5	85	0	17.00	Steven Israel, Pittsburgh	Jr	6	175	0	29.17	Rusty Kirby, Washington	Sr	26	43.58		
Bob Uiter, Iowa St.	Fr	4	61	38	62.30	0	0.00	494	8.10	2	2	22	0	11.0	110.0	Niu Sale, Missouri	Jr	7	119	1	16.57	R. Washington, New Mex. St.	Jr	6	167	0	27.83	Tom Rouen, Colorado	Sr	25	42.60		
Tommy Vardell, Stanford	Jr	4	7	0	0	42	10.50	H. Cooper, Nevada-L.V.	Jr	8	123	0	15.38	Clint Lynch, Illinois	Fr	4	109	0	27.25	Sean Wilson, Texas A&M	Sr	20	42.40										
Jake McInerney, Virginia	Sr	5	0	32	6	50	10.00	Tony Smith, South. Miss.	Jr	13	185	1	14.23	Milt Stegall, Miami (Ohio)	Jr	10	270	1	27.00	Doug Helkowski, Penn St.	Sr	13	42.38										
Derek Brown, Nebraska	Fr	3	5	0	0	30	10.00	Tisen Thomas, Penn St.	So	10	139	0	13.90	Randy Jones, Duke	Sr	7	187	0	26.71	Robbie Keen, California	Sr	20	42.10										
Michael Bowen, So. Methodist	Sr	3	5	0	0	30	10.00	Jerry Dawson, Navy	Sr	12	164	1	13.67	Toby Morey, TCU	Jr	5	133	0	26.60	Chris Gardocki, Clemson	Jr	23	42.04										
								Tripp Welborne, Michigan	Sr	11	147	0	13.36	Dion Johnson, East Caro.	Jr	17	450	0	26.47														

Football Statistics

Through games of September 29

Division I-AA individual leaders

RUSHING										FIELD GOALS										INTERCEPTIONS									
CL	G	CAR	YDS	AVG	TD	YDSPG	CL	G	FGA	FG	PCT	FGPG	CL	G	NO	YDS	TD	IPG											
Walter Dean, Grambling	Sr	4	85	698	8.2	8	174.50	Eric Roberts, McNeese St.	Jr	4	13	10	.769	2.50	Brad Preble, Dartmouth	Sr	3	5	18	0	1.67								
Don Smith, Western Ky.	Sr	4	88	492	5.6	1	123.00	Kevin McKelvie, Nevada-Reno	Sr	4	10	9	.900	2.25	Jamal Williamson, Maine	Sr	4	5	70	0	1.25								
Amir Rasul, Florida A&M	Sr	4	78	478	6.1	4	119.50	Brian Mitchell, Northern Iowa	Jr	4	10	9	.900	2.25	Robert Turner, Jackson St.	Fr	5	6	126	2	1.20								
Barry Bourassa, New Hampshire	So	3	64	354	5.5	4	118.00	Franco Grilla, Central Florida	So	5	12	11	.917	2.20	Dave Roberts, Youngstown St.	Jr	5	6	77	0	1.20								
Brady Jones, Samford	Sr	4	84	470	5.6	8	117.50	Darren Goodman, Idaho St.	Jr	4	9	8	.889	2.00	Claude Pettaway, Maine	Sr	4	4	58	0	1.00								
John Newson, Rhode Island	Jr	4	102	464	4.5	7	116.00	Jeff Mottola, Maine	So	4	9	8	.889	2.00	Kevin Smith, Rhode Island	Jr	4	4	57	0	1.00								
Markus Thomas, Eastern Ky.	So	4	74	460	6.2	6	115.00	Jim Hodson, Lafayette	So	4	9	7	.778	1.75	Tim Williams, Southern-B.R.	Jr	4	4	35	0	1.00								
Everette Sands, Citadel	So	4	70	434	6.2	2	108.50	Steve Donisi, Western Ky.	So	4	10	7	.700	1.75	Brad Jordan, Fordham	So	4	4	13	0	1.00								
George Jackson, Weber St.	Sr	5	120	538	4.5	7	107.60	Rodney Allen, Tennessee-Chatt.	So	4	6	6	1.000	1.50	Joe Gordian, Harvard	Sr	3	3	24	0	1.00								
Jamie Jones, Eastern Ill.	Jr	5	98	527	5.4	2	105.40	Rob Talenti, Northeast La.	So	4	8	6	.750	1.50	Al Johnson, Arkansas St.	Sr	5	4	115	1	.80								
Reggie Rivers, Southwest Tex. St.	Sr	4	92	416	4.5	1	104.00	Jason Cromer, Eastern Wash.	Jr	4	8	6	.750	1.50	David Newby, Youngstown St.	So	5	4	4	0	.80								
Jason Frierson, Nevada-Reno	So	3	54	311	5.8	3	103.67	Mark Klein, Sam Houston St.	Jr	4	11	6	.545	1.50															
Erric Pegram, North Texas	Sr	4	81	414	5.1	1	103.50																						
Brian Henesey, Bucknell	Jr	4	86	412	4.8	1	103.00																						
Joe Campbell, Middle Tenn. St.	Jr	5	85	512	6.0	4	102.40																						
J.K. Reaves, Appalachian St.	So	4	98	405	4.1	4	101.25																						
Chris Thomas, Boise St.	Jr	5	125	506	4.0	5	101.20																						
Michael Murray, Delaware St.	Jr	4	94	399	4.2	2	99.75																						
Devon Pearce, Idaho	Jr	5	107	497	4.6	5	99.40																						
Robert Green, William and Mary	Jr	4	68	396	5.8	4	99.00																						
Harold Wright, Eastern Wash.	Fr	4	84	394	4.7	3	98.50																						

PUNT RETURNS										KICKOFF RETURNS										PUNTING									
CL	NO	YDS	TD	AVG	CL	NO	YDS	TD	AVG	CL	NO	YDS	TD	AVG	CL	NO	YDS	TD	IPG										
(Min. 1.2 per game)					(Min. 1.2 per game)					(Min. 1.2 per game)					(Min. 3.6 per game)														
Bryan Dunphy, Fordham	Sr	6	91	15	17	W. Derrington, Youngstown St.	Sr	9	305	1	33.89	Colin Godfrey, Tennessee St.	So	29	47.00														
Roman Carter, Idaho	Sr	7	102	0	14.57	A. Harrington, Youngstown St.	Sr	7	234	1	33.43	Paul Alsbury, Southwest Tex St.	Sr	17	45.29														
Chris Pierce, Rhode Island	So	11	137	0	12.47	W. Derrington, Middle Tenn St.	So	6	189	0	31.50	Pumpy Tudors, Tennessee-Chatt.	Jr	22	43.36														
Percy Clay, Jackson St.	So	14	190	0	13.57	Dave Holliday, Boston U.	So	5	154	0	30.80	Chuck McCarthy, Northeast La.	So	26	42.46														
C. Calhoun, S. West Mo. St.	Fr	16	213	1	13.31	Lester Erb, Bucknell	Sr	7	215	0	30.71	Dan Rush, Northern Iowa	Sr	18	42.06														
T. Taylor, Nevada-Reno	Sr	15	194	1	12.93	K. Gainer, Bethune-Cook	Jr	13	301	0	23.08	Jeff Bolser, Towson St.	Jr	19	41.68														
Jeff Delhomme, McNeese St.	Sr	7	90	0	12.86	G. Robinson, No. Ariz.	So	8	236	0	29.50	Matt Lapolice, Boston U.	Jr	19	41.53														
Ricky Hill, South Caro. St.	Jr	9	113	0	12.56	S. Hillman, Austin Peay	Fr	9	261	1	29.00	Fred McKee, Jackson St.	Sr	20	41.40														
Winky White, Boise St.	Sr	19	236	0	12.43	Kyle Cripps, New Hamp.	So	6	172	0	28.67	David Peters, Southern Ill.	Sr	33	41.30														
K. Gainer, Bethune-Cook	Sr	6	74	0	12.33	T. Brooks, E. Wash.	Fr	7	187	0	26.71	Terry Harvin, Ga. Southern	Sr	28	40.93														
T. Armstead, Grambling	So	7	84	0	12.00	D. Cromwell, Holy Cross	Sr	8	133	0	26.60	Duffy Daugherty, Idaho St.	Sr	19	40.84														
P. Scarritt, William & Mary	Jr	7	84	0	12.00	Hilton Koch, Nicholls St.	Sr	7	180	0	25.71	Eric Willingham, The Citadel	Jr	25	40.72														
Jerry Avery, Northern Ariz.	Fr	9	102	0	11.33	John McNiff, Cornell	Jr	9	230	0	25.56	Leo Aragus, S.F. Austin St.	So	20	40.40														
George Harrell, Howard	Fr	9	100	0	11.11	David Primus, Samford	Jr	10	252	0	25.20	Harold Alexander, Appalachian	So	27	40.33														
B. Bourassa, New Hamp.	So	12	133	1	11.08	B. Holloway, W. Ill.	Sr	7	174	0	24.86	Joe Carrasco, Idaho	Sr	24	40.21														
David Primus, Samford	Jr	11	121	0	11.00	Chris Pierce, Rhode Island	So	7	174	0	24.86	Russ Nolen, Samford	So	18	39.72														
Mark Dupree, Maine	Sr	7	77	0	11.00	Horace Harmon, Lehigh	Jr	5	122	0	24.40	Eric Amdal, Western Ill.	Jr	23	39.70														
Von Ganaway, Indiana St.	Fr	15	156	1	10.40	Karl Miller, Ga. Southern	Sr	11	268	0	24.36	Greg Bowman, Yale	Jr	11	39.64														
Larry Dickinson, Illinois St.	So	11	111	0	10.09	Adrian Cherry, Liberty	Fr	9	216	0	24.00	Tracy Graham, Tennessee Tech	Sr	21	39.62														
Chris Wilts, Va. Military	So	5	50	0	10.00	Sidney Felder, Alcorn St.	Jr	9	211	0	23.44	Scott Todd, James Madison	Sr	16	39.56														
C. Paige, North Caro. A&T	Fr	13	129	1	9.92	Rodney Vincent, Brown	Sr	6	139	0	23.17	Chuck Daniel, Middle Tenn. St.	Sr	24	39.42														
R. Davis, Northwestern La.	Fr	10	99	0	9.90	Sean Koscho, Harvard	Jr	7	161	0	23.00	Jim Kantowski, East Tenn. St.	So	18	39.39														
Bill Cockhill, Montana	Jr	12	116	0	9.67	Dan Scoeca, Bucknell	Sr	8	183	0	22.88	Darren Svendsen, Montana St.	So	30	39.33														
Sidney Felder, Alcorn St.	Fr	12	116	0	9.67										Brian Pindar, Eastern Ill.	Jr	23	39.26											

Division I-AA team leaders

PASSING OFFENSE										RUSHING OFFENSE									
CL	G	CAR	YDS	AVG	TD	YDSPG	CL	G	FGA	FG	PCT	FGPG	CL	G	NO	YDS	TD	IPG	

PASSING EFFICIENCY													PASSING OFFENSE													PASSING DEFENSE																																																																																																																																																																																																																																																																																																																																																																																																																																																																																																																																																																																																																																																																																																																																																																																																																																																																																																																																																																																																																																																																																																																																																																																																																																																																																																																																																																																										
		CMP				INT		YDS/ATT		TD		RATING				CMP				INT		YDS/ATT		TD		RATING				CMP				INT		YDS/ATT		TD		RATING																																																																																																																																																																																																																																																																																																																																																																																																																																																																																																																																																																																																																																																																																																																																																																																																																																																																																																																																																																																																																																																																																																																																																																																																																																																																																																																																																																												
(Min. 15 att. per game)	CL	G	ATT	CMP	PCT	INT	2	PCT	YDS	ATT	TD	10	16.25	POINTS		G	ATT	CMP	PCT	INT	2	PCT	YDS	ATT	TD	10	16.25		G	ATT	CMP	PCT	INT	2	PCT	YDS	ATT	TD	10	16.25																																																																																																																																																																																																																																																																																																																																																																																																																																																																																																																																																																																																																																																																																																																																																																																																																																																																																																																																																																																																																																																																																																																																																																																																																																																																																																																																																																												
Connell Maynor, N. Caro. A&T	Jr	5	78	54	69.23	2	2.56	724	9.28	8	10.26	175.9			Lehigh	4	162	99	4	61.1	1289	8.0	9	322.3																																																																																																																																																																																																																																																																																																																																																																																																																																																																																																																																																																																																																																																																																																																																																																																																																																																																																																																																																																																																																																																																																																																																																																																																																																																																																																																																																																																												</

Division I-AA team leaders

Rick Brown, Colgate.....															So	4	1	17	3	32	8.00																																																																																																																																																																																																																																																																																																																																																																																																																																																																																																																																																																																																																																																																																																																																																																																																																																																																																																																																																																																																																																																																																																																																																																																																																																																																																																																																																																																																																																																																																																																																																																																																																																																																																																																																																																																																																																																																																																																																																																																																																																																																																																																																																																																																																																																																																																																																																																																																																																																																																																																																																																																																																																																																																																																																																																																																																																																																																																																																																																																																																																																																																																																																																																																																																																																																																																																																																																																																																																																																																																																																																																																																																																																																																																																																																																																																																																																																																																																																																																																																																																																																																																																																																																																																																																																																																																																																																																																																																																																																																																																																																																																																																																																																																																																																																																																																																																																																																																																																																																																																																																																																																																																																																																																																																																																																																																																																																																																																																																																																																																																																																																																																																																																																																																																																																																																																																																																																																																																																																																																																																																																																																																																																																																																																																																																																																																																																																																																																																																																																																																																																																																																																																																																																																																																																																																																																																																																																																																																																																																																																																																																																																																																																																																																																																																																																																																																																																																																																																																																																																																																																																																																																																																																																																																																																																																																																																																																																																																																																																																																																																																																																																																																																																																																																																																																																																																																																																																																																																																																																																																																																																																																																																																																																																																																																																																																																																																																																																																																																																																																																																																																																																																																																																																																																																																																																																																																																																																																																																																																																																																																																																		
Sylvester Jones, Idaho St.....															So	4	2	5	2	32	8.00																																																																																																																																																																																																																																																																																																																																																																																																																																																																																																																																																																																																																																																																																																																																																																																																																																																																																																																																																																																																																																																																																																																																																																																																																																																																																																																																																																																																																																																																																																																																																																																																																																																																																																																																																																																																																																																																																																																																																																																																																																																																																																																																																																																																																																																																																																																																																																																																																																																																																																																																																																																																																																																																																																																																																																																																																																																																																																																																																																																																																																																																																																																																																																																																																																																																																																																																																																																																																																																																																																																																																																																																																																																																																																																																																																																																																																																																																																																																																																																																																																																																																																																																																																																																																																																																																																																																																																																																																																																																																																																																																																																																																																																																																																																																																																																																																																																																																																																																																																																																																																																																																																																																																																																																																																																																																																																																																																																																																																																																																																																																																																																																																																																																																																																																																																																																																																																																																																																																																																																																																																																																																																																																																																																																																																																																																																																																																																																																																																																																																																																																																																																																																																																																																																																																																																																																																																																																																																																																																																																																																																																																																																																																																																																																																																																																																																																																																																																																																																																																																																																																																																																																																																																																																																																																																																																																																																																																																																																																																																																																																																																																																																																																																																																																																																																																																																																																																																																																																																																																																																																																																																																																																																																																																																																																																																																																																																																																																																																																																																																																																																																																																																																																																																																																																																																																																																																																																																																																																																																																																																																																																		
															PASSING OFFENSE																														RUSHING OFFENSE																																																																																																																																																																																																																																																																																																																																																																																																																																																																																																																																																																																																																																																																																																																																																																																																																																																																																																																																																																																																																																																																																																																																																																																																																																																																																																																																																																																																																																																																																																																																																																																																																																																																																																																																																																																																																																																																																																																																																																																																																																																																																																																																																																																																																																																																																																																																																																																																																																																																																																																																																																																																																																																																																																																																																																																																																																																																																																																																																																																																																																																																																																																																																																																																																																																																																																																																																																																																																																																																																																																																																																																																																																																																																																																																																																																																																																																																																																																																																																																																																																																																																																																																																																																																																																																																																																																																																																																																																																																																																																																																																																																																																																																																																																																																																																																																																																																																																																																																																																																																																																																																																																																																																																																																																																																																																																																																																																																																																																																																																																																																																																																																																																																																																																																																																																																																																																																																																																																																																																																																																																																																																																																																																																																																																																																																																																																																																																																																																																																																																																																																																																																																																																																																																																																																																																																																																																																																																																																																																																																																																																																																																																																																																																																																																																																																																																																																																																																																																																																																																																																																																																																																																																																																																																																																																																																																																																																																																																																																																																																																																																																																																																																																																																																																																																																																																																																																																																																																																																																																																																																																																																																																																																																																																																																																																																																																																																																																																																																																																																																																																																																																																																																																																																																																																																																																																																																																																																																																																																																																																																																										
																														YDS/																														YDS/																																																																																																																																																																																																																																																																																																																																																																																																																																																																																																																																																																																																																																																																																																																																																																																																																																																																																																																																																																																																																																																																																																																																																																																																																																																																																																																																																																																																																																																																																																																																																																																																																																																																																																																																																																																																																																																																																																																																																																																																																																																																																																																																																																																																																																																																																																																																																																																																																																																																																																																																																																																																																																																																																																																																																																																																																																																																																																																																																																																																																																																																																																																																																																																																																																																																																																																																																																																																																																																																																																																																																																																																																																																																																																																																																																																																																																																																																																																																																																																																																																																																																																																																																																																																																																																																																																																																																																																																																																																																																																																																																																																																																																																																																																																																																																																																																																																																																																																																																																																																																																																																																																																																																																																																																																																																																																																																																																																																																																																																																																																																																																																																																																																																																																																																																																																																																																																																																																																																																																																																																																																																																																																																																																																																																																																																																																																																																																																																																																																																																																																																																																																																																																																																																																																																																																																																																																																																																																																																																																																																																																																																																																																																																																																																																																																																																																																																																																																																																																																																																																																																																																																																																																																																																																																																																																																																																																																																																																																																																																																																																																																																																																																																																																																																																																																																																																																																																																																																																																																																																																																																																																																																																																																																																																																																																																																																																																																																																																																																																																																																																																																																																																																																																																																																																																																																																																																																																																																																																																																																																																											
																														ATT															TD															YDS/PG															G															CAR															YDS															AVG															TD															YDS/PG																																																																																																																																																																																																																																																																																																																																																																																																																																																																																																																																																																																																																																																																																																																																																																																																																																																																																																																																																																																																																																																																																																																																																																																																																																																																																																																																																																																																																																																																																																																																																																																																																																																																																																																																																																																																																																																																																																																																																																																																																																																																																																																																																																																																																																																																																																																																																																																																																																																																																																																																																																																																																																																																																																																																																																																																																																																																																																																																																																																																																																																																																																																																																																																																																																																																																																																																																																																																																																																																																																																																																																																																																																																																																																																																																																																																																																																																																																																																																																																																																																																																																																																																																																																																																																																																																																																																																																																																																																																																																																																																																																																																																																																																																																																																																																																																																																																																																																																																																																																																																																																																																																																																																																																																																																																																																																																																																																																																																																																																																																																																																																																																																																																																																																																																																																																																																																																																																																																																																																																																																																																																																																																																																																																																																																																																																																																																																																																																																																																																																																																																																																																																																																																																																																																																																																																																																																																																																																																																																																																																																																																																																																																																																																																																																																																																																																																																																																																																																																																																																																																																																																																																																																																																																																																																																																																																																																																																																																																																																																																																																																																																																																																																																																																																																																																																																																																																																																																																																																																																																																																																																																																																																																																																																																																																																																																																																																																																																																																																																																																																																																																																																																																																																																																																																																																																																																																																																																																																																	
(Min. 15 att per game)															CL	G	ATT	CMP	PCT	INT	PCT	YDS	ATT	TD	PCT	POINTS																																																																																																																																																																																																																																																																																																																																																																																																																																																																																																																																																																																																																																																																																																																																																																																																																																																																																																																																																																																																																																																																																																																																																																																																																																																																																																																																																																																																																																																																																																																																																																																																																																																																																																																																																																																																																																																																																																																																																																																																																																																																																																																																																																																																																																																																																																																																																																																																																																																																																																																																																																																																																																																																																																																																																																																																																																																																																																																																																																																																																																																																																																																																																																																																																																																																																																																																																																																																																																																																																																																																																																																																																																																																																																																																																																																																																																																																																																																																																																																																																																																																																																																																																																																																																																																																																																																																																																																																																																																																																																																																																																																																																																																																																																																																																																																																																																																																																																																																																																																																																																																																																																																																																																																																																																																																																																																																																																																																																																																																																																																																																																																																																																																																																																																																																																																																																																																																																																																																																																																																																																																																																																																																																																																																																																																																																																																																																																																																																																																																																																																																																																																																																																																																																																																																																																																																																																																																																																																																																																																																																																																																																																																																																																																																																																																																																																																																																																																																																																																																																																																																																																																																																																																																																																																																																																																																																																																																																																																																																																																																																																																																																																																																																																																																																																																																																																																																																																																																																																																																																																																																																																																																																																																																																																																																																																																																																																																																																																																																																																																																																																																																																																																																																																																																																																																																																																																																																																																																																																																																																																																																													

Football Statistics

Through games of September 29

Division II individual leaders

RUSHING							FIELD GOALS							INTERCEPTIONS							
	CL	G	CAR	YDS	TD	YDSPG		CL	G	FGA	FG	PCT	FGPG		CL	G	NO	YDS	IPG		
David Jones, Chadron St.	Sr	5	111	978	6	195.6	Scott Bresaw, Northeast Mo. St.	Jr	5	12	11	91.7	2.20	Maurice Buford, Tuskegee	So	5	7	75	1.4		
Shawn Graves, Wofford	So	4	70	639	9	159.8	Mike Estrella, St. Mary's (Cal.)	Fr	5	11	11	100.0	2.20	Derrick Franklin, Angelo St.	Fr	4	5	82	1.3		
Alvester Bobby, Emporia St.	Sr	5	144	738	4	147.6	Howard Cuarini, Shippensburg	Fr	5	12	10	83.3	2.00	Jason Wolf, Minn.-Duluth	So	4	4	17	1.0		
Curtis Delgado, Portland St.	Sr	5	107	690	7	138.0	Brad Stepp, North Ala.	Fr	4	11	7	63.6	1.75	Joe Zagarzynski, Mansfield	Sr	4	4	11	1.0		
Ramon Allen, Valdosta St.	Jr	4	111	535	8	133.8	Jay Masek, Chadron St.	Sr	5	11	8	72.7	1.60	Jason Bryant, Morehouse	Fr	4	4	31	1.0		
Tony Tibbetts, Northern Mich.	So	4	93	525	7	131.3	Eric Weetman, Cal St. Chico	Fr	5	9	8	88.9	1.80	Desmond Brown, Tuskegee	So	5	5	162	1.0		
Aron Wise, Santa Clara	So	5	112	654	7	130.8	Bryan Seward, Ashland	Fr	5	11	8	72.7	1.60	Andy Knott, Shepherd	Sr	5	5	34	1.0		
Fred McAfee, Mississippi Col.	Sr	4	63	513	8	128.3	Tom McCook, Cal Poly SLO	So	4	8	6	75.0	1.50	David Cook, Saginaw Valley	Sr	4	4	51	1.0		
Mark Brown, Central Mo. St.	Sr	4	105	512	4	128.0	Clay Perkins, Albany St. (Ga.)	Sr	4	8	6	75.0	1.50	Mike Williams, Sonoma St.	So	4	4	114	1.0		
Brian Barton, Mesa St.	Jr	4	80	503	8	125.8															
Bill Burkhead, Springfield	Sr	4	76	501	6	125.3															
Derrick Price, West Chester	Sr	4	120	479	2	119.8															
Scott Opalsky, Shipperv Rock	Sr	5	114	591	7	118.2															
SCORING							PUNTING							KICKOFF RETURNS							
	CL	G	TD	XP	FG	PTS	PTPG	(Min. 3.6 per game)	CL	NO	AVG	(Min. 1.2 per game)	CL	NO	YDS	AVG	(Min. 1.2 per game)	CL	NO	YDS	AVG
Chris Simdorn, North Dak. St.	Sr	3	7	0	0	42	14.0	Mark Bounds, West Tex. St.	Jr	30	46.5	Victor Barnes, Nebraska-Omaha	Sr	6	214	35.7	Victor Barnes, Nebraska-Omaha	Sr	7	162	23.1
Shawn Graves, Wofford	So	4	9	0	0	54	13.5	Eric Fadness, Fort Lewis	So	18	45.5	Darron Johnson, Angelo St.	Jr	7	249	35.6	Jarrod Owens, East Tex. St.	Sr	10	193	19.3
Andrew Hill, Indiana (Pa.)	Jr	4	8	0	0	48	12.0	Doug O'Neil, Cal Poly SLO	So	23	44.2	Alfred Banks, Livingston	Sr	8	263	32.9	Gary Martin, Virginia St.	Sr	12	229	19.1
A.J. Livingston, New Haven	Fr	4	8	0	0	48	12.0	Marc Lidsky, American Int'l	Jr	18	43.8	Gregory Leverett, Savannah St.	So	7	216	30.9	Ron West, Pittsburg St.	Jr	14	264	18.9
Fred McAfee, Mississippi Col.	Sr	4	8	0	0	48	12.0	Joe Harkreader, South Dak.	Sr	25	42.9	Doug Parrish, San Fran St.	Sr	13	389	29.9	Kevin Pierre, Fort Hays St.	Jr	6	106	17.7
Brian Barton, Mesa St.	Jr	4	8	0	0	48	12.0	Reggie Gardner, Angelo St.	Sr	23	42.3	Bobby Beaudoin, Mesa St.	So	9	268	29.9	Johnny Gossett, Cheyney	Jr	7	104	14.9
Ramon Allen, Valdosta St.	Jr	4	8	0	0	48	12.0	Eric Weetman, Cal St. Chico	Fr	31	42.3	Ron West, Pittsburg St.	Jr	9	258	28.7	Dennis Mailhot, East Stroud	Sr	7	104	14.9
Ernest Priestler, Edinboro	Sr	4	8	0	0	48	12.0	Chris Hilliker, Livingston	Jr	36	41.4	Brian Lukas, Michigan Tech	So	9	254	28.2	Pat Pringle, North Dak. St.	Jr	6	88	14.7
Eric Lynch, Grand Valley St.	Jr	5	10	0	0	60	12.0	Ken Swenson, Texas A&I	Sr	20	41.0	Sean James, Mo. Southern St.	Sr	8	224	28.0	Robert Oginsky, Hillsdale	So	11	161	14.6
								Bill Kennedy, Morningside	Jr	19	40.9	Travis Vallin, Kearney St.	Sr	9	248	27.6	Vincent Banks, Missouri-Rolla	So	9	125	13.9
								William Garth, Alabama A&M	So	24	40.9	Gary Martin, Virginia St.	Sr	8	220	27.5	Julius Pittman, Troy St.	Sr	14	194	13.9
								Gary Boehler, Colorado Mines	So	16	40.8	Tracy Latham, Calif. (Pa.)	Fr	6	165	27.5	Chris Holder, Tuskegee	Jr	10	138	13.8

Division II team leaders

PASSING OFFENSE										RUSHING OFFENSE									
	G	ATT	CMP	PCT	INT	YDS	YDSPG			G	CAR	YDS	YDSPG						
New Haven	4	140	79	56.4	4	1303	325.8	Springfield	4	263	1438	359.5							
Adams St.	4	161	87	54.0	7	1212	303.0	North Dak. St.	4	237	1437	359.3							
Cal Poly SLO	4	138	67	48.6	3	1179	294.8	Wofford	5	315	1781	356.2							
Mansfield	4	147	98	66.7	5	1159	289.8	Pittsburg St.	5	290	1687	337.4							
Cal St. Chico	5	201	115	57.2	3	1393	278.6	Chadron St.	5	234	1605	321.0							
UC Davis	4	199	106	53.3	4	1100	275.0	Morningside	5	243	1460	292.0							
Kutztown	5	211	119	56.4	8	1333	266.6	Mississippi Col.	4	197	1147	286.8							
Western St. (Colo.)	4	141	61	43.3	7	1061	265.3	Michigan Tech	4	229	1098	274.5							
PASS EFFICIENCY DEFENSE										RUSHING DEFENSE									
	G	ATT	CMP	PCT	INT	YDS	TD	RATING	POINTS		G	CAR	YDS	YDSPG					
Cameron	4	59	17	28.8	2	228	1	59.9		Ashland	5	153	163	32.6					
Tenn. Martin	5	75	31	41.3	6	334	0	62.7		Cal Poly SLO	4	112	162	40.5					
Morehouse	4	88	27	30.6	7	392	3	63.3		Shippensburg	5	209	331	66.2					
Angelo St.	4	136	55	40.4	16	652	3	64.2		Cal St. Northridge	4	127	269	67.3					
Grand Valley St.	5	110	41	37.2	4	454	1	67.6		Norfolk St.	5	200	363	72.6					
Indiana (Pa.)	4	85	41	48.2	6	366	0	70.2		Sonoma St.	4	139	308	77.0					
East Tex. St.	5	117	50	42.7	12	650	1	71.6		Troy St.	4	141	328	82.0					
Eastern N. Mex.	4	123	48	39.0	9	609	3	73.9		Albany St. (Ga.)	4	145	338	84.5					
Sonoma St.	4	150	58	38.6	9	577	7	74.4		Minn.-Duluth	4	129	340	85.0					
Norfolk St.	5	127	54	42.5	9	600	3	75.6		TOTAL OFFENSE									
Portland St.	5	163	70	42.9	6	734	2	77.3			G	PLS	YDS	YDSPG					
SCORING OFFENSE										Chadron St.	5	333	2506	501.2					
	G	TD	XP	ZSP	DXP	FG	SAF	PTS	AVG.	Pittsburg St.	5	363	2376	475.2					
Pittsburg St.	5	33	26	3	00	3	0	239	47.8	Mansfield	4	324	1854	463.5					
Chadron St.	5	30	30	0	00	0	0	210	42.0	Western St. (Colo.)	4	256	1649	462.3					
Virginia Union	5	28	20	4	00	1	0	199	39.8	Cal Poly SLO	4	315	1829	457.3					
Indiana (Pa.)	4	22	20	0	00	1	1	157	39.3	Springfield	4	305	1780	445.0					
Tuskegee	5	28	18	0	00	1	0	189	37.8	Portland St.	5	361	2207	441.4					
Cal Poly SLO	4	19	17	0	00	6	1	151	37.8	Edinboro	4	283	1764	441.0					
North Dak. St.	4	20	18	0	00	2	0	144	36.0	Morningside	5	315	2205	441.0					
Mesa St.	4	21	18	0	00	0	0	144	36.0	Tuskegee	5	341	2188	437.6					
Grand Valley St.	5	24	18	1	00	3	0	173	34.6	Michigan Tech	4	322	1747	436.8					
New Haven	4	19	15	0	00	1	1	134	33.5	Adams St.	4	322	1746	436.5					
SCORING DEFENSE										TOTAL DEFENSE									
	G	TD	XP	ZSP	DXP	FG	SAF	PTS	AVG.		G	PLS	YDS	YDSPG					
Norfolk St.	5	5	3	2	0	1	0	40	8.0	Norfolk St.	5	327	962	192.4					
Indiana (Pa.)	4	5	5	0	0	0	0	35	8.8	Ashland	5	310	1064	212.8					
Minn.-Duluth	4	6	6	0	0	0	0	42	10.5	Sonoma St.	4	289	885	221.3					
Ashland	5	7	4	3	0	2	0	58	11.6	Grand Valley St.	5	325	1108	221.6					
Hillsdale	5	8	8	0	0	1	0	59	11.8	Troy St.	4	239	897	224.3					
Grand Valley St.	5	8	5	0	0	2	0	59	11.8	Edinboro	4	243	901	225.3					
Emporia St.	5	7	6	0	0	4	0	60	12.0	Cal Poly SLO	4	282	934	233.5					
Mississippi Col.	4	6	6	0	0	2	0	48	12.0	Albany St. (Ga.)	4	235	950	237.5					
										Wayne St. (Neb.)	5	297	1207	241.4					

Division III individual leaders (Through games of September 22)

RUSHING							FIELD GOALS							INTERCEPTIONS								
	CL	G	CAR	YDS	TD	YDSPG		CL	G	FGA	FG	PCT	FGPG		CL	G	NO	YDS	IPG			
Jon Wurga, Wittenberg	Sr	3	69	574	3	191.3	Brian Taptich, Williams	Jr	1	4	4	100.0	4.00	Tom Mazzella, Western New Eng	Sr	1	2	13	2.0			
Tony Corniello, Assumption	Sr	1	19	191	4	191.0	Jim Carenzo, Bowdoin	So	1	3	2	66.7	2.00	Todd Rozzelli, Tufts	So	1	2	0	2.0			
Michael Carter, Illinois Col	Sr	3	93	561	7	187.0	Chris Schumacher, Wis.-La Crosse	Sr	3	10	5	50.0	1.67	Frank Greer, Sewanee	So	3	6	61	2.0			
Tim McDaniel, Centre	Jr	3	88	545	5	181.7	Dave Bergmann, San Diego	Jr	3	7	5	71.4	1.67	Andrew Wilson, Trinity (Conn.)	Sr	1	2	25	2.0			
Eric Frees, Western Md.	Jr	3	100	521	5	173.7																
Ey Cooper, Western New Eng.	So	1	34	171	2	171.0	PUNT RETURNS							KICKOFF RETURNS								
Edwin Mahan, Blackburn	Fr	2	44	327	3	163.5	(Min. 12 per game)	CL	NO	YDS	AVG	(Min. 12 per game)							CL	NO	YDS	AVG
Kirk Matthieu, Black Maritime	So	3	76	474	1	158.0	Glen Pafford, Stonehill	Sr	2	68	34.0	Al White, Wm. Paterson	Fr	8	306	38.3	Nate Kirtman, Pomona-Pitzer	Jr	9	45	2.0	
Gary Trefeth, St. Thomas (Minn.)	Sr	3	75	453	7	151.0	Michael Clarke, Glassboro St.	Sr	6	168	28.0	Ben Alston, Albany (N.Y.)	So	5	189	37.8	Craig Chodak, Rochester	So	12	41.3		
Matt Brooks, Evansville	Sr	3	80	443	6	147.7	Joe Grattan, Plymouth St.	Jr	5	134	26.8	Julio Lacayo, Allegheny	Jr	4	151	37.8	Michael Mazzella, LIU-C.W. Post	So	14	41.1		
Jon Thorpe, Albright	Jr	3	72	434	4	144.7	Todd Steele, Monmouth (Ill.)	So	6	155	25.8	Eric Black, Rochester	Sr	6	233	37.2	Bill Schmidt, Salisbury St.	Sr	16	41.1		
Chris Harper, Carthage	Fr	2	56	289	3	144.5	Durrell Linder, Trenton St.	So	4	101	25.3	Mike Wilson, Wis.-Stout	Sr	4	129	34.8	Eric John, Wis.-La Crosse	Sr	15	40.5		
Mike Schumacher, Gust. Adolphus	Sr	3	72	430	5	143.3	Eric Black, Rochester	Sr	6	109	18.2	Jerry Ellerman, Quincy	Sr	6	201	33.5	Mike Moschetto, Brockport St.	Sr	19	40.3		
Craig Goguen, Amherst	Sr	1	30	141	1	141.0	Ed Huonder, Rose-Hulman	Sr	7	120	17.1	Tony Womack, Guilford	Sr	4	130	32.5	Andy Calisch, Wis.-Stout	Fr	13	40.2		
Ryan Kolpin, Coe	Sr	3	48	422	5	140.7	Dan Bridges, Wis.-La Crosse	Sr	6	96	16.0	Dan Bridges, Wis.-La Crosse	Sr	6	178	29.7	Mark McGee, Ripon	Jr	19	40.0		
Len Baker, Colby	So	1	11	140	1	140.0	Rod Stinson, Aurora	So	8	128	16.0	David McCarthy, Colby	So	3	87	29.0	Ben Sutkamp, Thomas More	So	15	40.0		
SCORING																						
	CL	G	TD	XP	FG	PTS	PTPG		CL	NO	YDS	AVG		CL	NO	YDS	AVG					
Tony Corniello, Assumption	Sr	1	4	0	0	24	24.0	Chuck Geiss, Baldwin-Wallace	So	6	93	15.5	Derrick McCoy, Montclair St.	Jr	6	171	28.5	Ryan Haley, John Carroll	Fr	11	40.0	
Doug Cantrell, Plymouth St.	So	3	7	0	0	42	14.0	Dennis Tarr, Framingham St.	Sr	7	104	14.9	Ron Hutcheson, Upsala	Jr	6	171	28.5	Mike Campbell, Ohio Wesleyan	So	14	39.5	
Dennis Tarr, Framingham St.	Sr	3	7	0	0	42	14.0	Duff Berschback, Kenyon	Sr	5	73	14.6	M. Krayenvenger, B. water (Mass)	Fr	4	113	28.3	Steve Dinsmore, Rose-Hulman	Sr	20	39.3	
Brian Taptich, Williams	Jr	1	0	2	4	14	14.0	Heath Riccobono, LIU-C.W. Post	So	8	115	14.4	Ben White, Occidental	Sr	9	252	28.0	Billy Gee, Trenton St.	Sr	11	39.1	
Michael Carter, Illinois Col	Sr	3	7	0	0	42	14.0	Jeff Tysinger, Ohio Northern	Sr	7	100	14.3	Derek Trieman, Aurora	So	4	112	28.0	Tom Serdinak, Baldwin-Wallace	Jr	13	38.8	
Gary Trefeth, St. Thomas (Minn.)	Sr	3	7	0	0	42	14.0	Doug Smith, MIT	So	5	70	14.0	L. Armstrong, Hampden-Sydney	Jr	5	138	27.6	Dennis Derenzo, Juniata	Sr	17	38.6	
Chris Smith, Pomona-Pitzer	So	2	4	2	0	26	13.0	Dan Rosenbaum, Dayton	So	4	56	14.0	Lou Angeles, Johns Hopkins	Jr	4	109	27.3	Neil Volker, Carleton	So	13	38.5	
Scott Barnyak, Carnegie-Mellon	Sr	3	6	2	0	38	12.7	Dan Allen, Ripon	Sr	12	165	13.8	Ery Wessels, Warburg	Sr	6	162	27.0	Eric Nyhus, Washington (Mo.)	Sr	24	38.5	
								Shaughn White, Dickinson	Jr	4	54	13.5	Ken Mazzei, Case Reserve	Sr	6	162	27.0	Brian Sarver, Whiel Penn	So	15	38.5	
								T. Stevens, Maryville (Tenn.)	So	5	67	13.4	Scott Hallett, Delaware Valley	Jr	9	241	26.8	Gary Klaric, Thiel	So	13	38.5	

NCAA Record

CHIEF EXECUTIVE OFFICERS

David Alexander announced his retirement as president at Pomona-Pitzer, effective September 1, 1991. **Noel Richards** resigned as chancellor at Wisconsin-La Crosse, effective June 30, 1991. **James R. Connor** announced his retirement as chancellor and professor of history at Wisconsin-Whitewater, effective in June 1991. **The Rev. Terrence Murphy** resigned as president at St. Thomas (Minnesota), effective in June 1991.

DIRECTOR OF ATHLETICS

Willie James Burden selected at North Carolina A&T after serving as assistant AD at Ohio. Burden, a former Atlantic Coast Conference football player of the year at North Carolina State and former standout in the Canadian Football League, also has been an assistant AD at Tennessee Tech and an assistant football coach at Ohio.

ASSOCIATE DIRECTORS OF ATHLETICS

John Wooding, who recently resigned as assistant commissioner of the Atlantic 10 Conference, appointed associate AD for communications at Seton Hall. Wooding was sports information director at Seton Hall before moving to the Atlantic 10 in 1986. **Porter Robinson** promoted from assistant AD at Texas Southern, where he has been on the staff for 14 years and served during the 1989-90 academic year as interim AD.

ASSISTANT DIRECTORS OF ATHLETICS

Matt Fenley named assistant AD for academics and compliance at Stephen F. Austin State after serving as assistant AD at Sam Houston State. **Greg Capell** promoted to assistant AD for media relations at St. Thomas (Minnesota), where he retains responsibilities as sports information director and as an assistant track and field coach.

COACHES

Baseball assistants Former Southern Illinois players **Dan Hartleb** and **Neil Fiala** selected for the staff at Illinois. Hartleb, who was a graduate assistant at Southern Illinois last season, will work primarily with the Illini pitchers and catchers, and Fiala, previously a hitting instructor in the New York Yankees organization, will work with infielders and assist with hitting. **Matt Moore** appointed at Davis and Elkins, where he is a former player. **Greg Hamilton** named at Princeton, where he is a former pitcher and also played a season of ice hockey.

Men's basketball assistants **Louis Orr** hired at Xavier (Ohio). He is a former Syracuse forward who also played for the Indiana Pacers and New York Knicks. **John London** named at Alabama-Huntsville. He previously was head coach at Southern Junior College in Alabama and also has been an aide at Birmingham Southern. **Todd Garner** joined the staff at St. Mary's (Minnesota). He previously coached at Knightstown High School in Indiana. **Paul Biancardi** selected at Boston College. He is a former Salem State player and Boston U. and Suffolk aide who also has taught in the Boston public schools. **Jackson Wheeler** appointed graduate assistant coach at Hawaii after two seasons as an assistant at St. Louis. He also has been on the staff at Chadron State. **Marc Thomas** named graduate assistant coach at Frostburg State. **Paul Bradshaw** and **Jim Myers** joined the staff at Clarkson, where Bradshaw is a former team captain. Myers is a former head boys' coach at Norwood-Norfolk High School in New York.

Women's basketball **Bernie Norman** appointed at Salve Regina, replacing **Lynn Sheedy**, who stepped down to devote more time to duties as athletics director. Norman previously coached at high schools in Griswold, Connecticut, and Narragansett, Rhode Island. **Dawn Henderson** named at Drew, where she also will assist with field hockey. She previously was head coach for both sports at Worcester State. **Judy Miller-Pitzer** selected at Davis and Elkins, her alma mater. She previously was head girls' coach at Bernards High School in Bernardsville, New Jersey.

Women's basketball assistants—**Kathleen Weber** joined the staff at Notre Dame. The former Long Island-C. W. Post player previously was an aide at DePaul. **Karen Harden** named at Northern Iowa. She is a former head coach at Bucknell and Wichita State, serving for a total of eight seasons, and also has been on the staffs at East Carolina and Penn-



Greg Hamilton joined baseball staff at Princeton



Drew selected Dawn Henderson for women's basketball

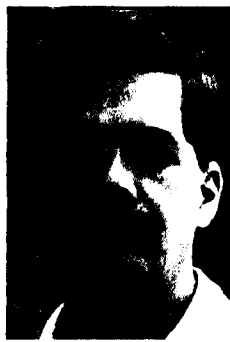

A. J. Duffy named head trainer at Widener

sylvania. **Mary Naughton**, a former Eastern College Athletic Association player of the year at Stonehill, appointed at Nichols. She holds the NCAA Division II women's single-season record for points. **Tom Kosel** and **Mary Tomsche** hired at St. Thomas (Minnesota), where Kosel served as head coach from 1977 to 1984 and led the Tommies to a 127-56 record. Tomsche, who played at the school during the early 1980s, was an assistant at Benilde-St. Margaret's High School in Minnesota last season. **Donna O'Brien**, a former standout player at Bryant, joined the staff at Salve Regina.

Men's and women's cross country assistants—**Joe Falcon**, a seven-time Division I individual champion and one of the world's leading milers, named assistant men's cross country and track coach at Southwest Missouri State. **Edwin Austin** promoted from volunteer assistant to assistant men's and women's cross country and track and field coach at Pratt Institute.

Field hockey **Robin Siedman** hired at Frostburg State. A former head coach at Davis and Elkins, Siedman served most recently as associate athletics director, head field hockey coach and assistant lacrosse coach at Loomis-Chaffee School in Connecticut. **Worcester State's Dawn Henderson** named assistant coach at Drew, where she also will be head women's basketball coach. **Kristin Cofelli** selected at Wesleyan. She has coached at high schools in Massachusetts and Connecticut.

Field hockey assistants **Alison Johnson** appointed at Nichols. The former Michigan team captain has been in business in Massachusetts. **Linda Voyt** named at Davis and Elkins, where she is a former player. **Carol Ann Jones** named graduate assistant coach at Frostburg State.

Football assistants **Mike Ricci**, former head coach at Garnet Valley High School in Pennsylvania, selected as inside linebackers coach at Widener, which also announced the appointments of **Rob Needs** as assistant secondary coach and **Paul Callahan** as assistant offensive line coach. **Jim Crowley**, **Bob Gresenz** and **Mike Woessner** joined the staff at Nichols. Crowley, a former Bridgewater State (Massachusetts) aide, will coach defensive backs, and former high school coaches Gresenz and Woessner will coach the secondary and defensive line, respectively. **Jim Peeples** appointed to a full-time internship and **Gary Doherty** selected as a full-time interim inside linebackers coach at Wesleyan. Peeples previously was on the staff at Westminster (Pennsylvania) and Doherty is a recent Colby graduate. Also joining the Wesleyan staff as part-time aides are **Hugh Villacis** as defensive line coach, **John Bonini** as receivers coach and **Bo Perry** as running backs coach. **Tony Harrington**, **Brian King** and **Tom Lane** named at Frostburg State, which also appointed **John Haller** and **Mark Jowziak** as graduate assistant coaches.

Men's golf **Don Moorhead** given additional duties at Bentley, where he is assistant athletics director. He has been on the school's athletics staff since 1975. **John Gadbois** named interim coach at Clark (Massachusetts), where he is head men's and women's swimming and diving coach. **Bill Hill** selected at Stephen F. Austin State after 18 years as a professional at a club in Missouri City, Texas.

Men's golf assistant **Clark Perry** named at Clark (Massachusetts), where he is a manager in the office of information systems.

Men's lacrosse assistants—**Kirk Morton** joined the staff at Drew, where he also will be intramurals director. **Tim Clark**,

a member of four Division III championship teams at Hobart from 1984 to 1987, appointed at Bucknell. Since leaving Hobart, he has assisted with lacrosse and football at Wooster.

Women's lacrosse assistant—**Jim Nestor** appointed graduate assistant coach at Frostburg State.

Men's soccer **Jacob Gruber** selected at Pratt Institute. Gruber, a former player at Wisconsin and Bernard Baruch, has coached at the high school level.

Men's soccer assistants **Dan Gaspar**, a nationally known goalkeeper instructor, hired at Yale, where he also will work with the women's team. **Dan Magner**, a former aide at Bridgewater State (Massachusetts) who has served most recently as head boys' coach at Cohasset High School in Massachusetts, joined the staff at Wheaton (Massachusetts). **Ray Kiddy** named at Frostburg State. He is a former head men's coach at Westminster (Pennsylvania) and head women's coach at Notre Dame (Maryland) who also has been on the men's staff at Indiana (Pennsylvania). In addition, **Carl Rees** joined the Frostburg State staff as a graduate assistant coach. **Chris Parsons** appointed at Drew, where he also will serve as business manager. Parsons has been on the soccer staffs at Middlebury and Amherst. **Bob Boergesson** appointed at Salve Regina. **Kenwyn Cooper** selected at Davis and Elkins. He previously was associated with the Trinidad and Tobago national soccer team. **Chris Darling** and **Andrew Schechter** joined the staff at Clark (Massachusetts), where both are former players. **Rolf Hoppe** named at Pratt Institute, where he is a former team captain.

Women's soccer assistants **Katy Murphy**, a former Merrimack standout, and **Tracy Kelly**, a former Division III all-America goalkeeper at Curry, joined the staff at Wheaton (Massachusetts). **George Denney** appointed at Salve Regina, his alma mater. **Massood Abolfazli** named at Clark (Massachusetts), where as head men's coach from 1978 to 1988, he coached teams to a 99-49-15 record and four appearances in the Division III Men's Soccer Championship. **Dan Gaspar**, a nationally known goalkeeper instructor, hired at Yale, where he also will work with the men's team.

Women's softball—**Regina Tomaselli** appointed at Georgia Tech. The former Delaware player has been an assistant at Greensboro for the past two seasons and also has served a summer internship with the Amateur Softball Association of America. **Diana Schwartz** hired at Clarion, where she also will assist with women's volleyball. **Doug Woods** and **Jill Meerman** given additional duties as cohead coaches at Grand Valley State, where Woods continues to serve as head trainer and Meerman retains her duties as assistant women's basketball coach. The coaches replace **Terri McFarland**. **Juliana Gadingan** appointed for the new varsity program at Drew. She is a former member of the Philippines national team. **Lisa Perl** Farley selected at Davis and Elkins, where she also will be intramurals director. She has coached at high schools in Wisconsin and Minnesota.

Men's and women's swimming and diving assistant—**Keith Fritz**, who was a four-time all-America swimmer at Clarion, named at Indiana (Pennsylvania).

Men's and women's tennis **Jerry Cook** selected at Denver. Cook, a former men's coach at Westminster (Missouri), has been the head professional at a country club in Lakewood, Colorado. **Mike Weckwarth** promoted from assistant at Alabama-Huntsville. **Rebecca Falbo** appointed at Davis and Elkins. She is a former standout player at Charleston.

Men's and women's track and field assistants—Seven-time Arkansas Division I individual titlist **Joe Falcon** named men's assistant track and cross country coach at Southwest Missouri State. Falcon is recovering from an Achilles tendon injury and will not return to international track competition until 1991. **Jeff Waugh** selected as graduate assistant coach at Frostburg State. **Edwin Austin** promoted from volunteer assistant to assistant men's and women's track and cross country coach at Pratt Institute.

Women's volleyball **Constance Nicholson** appointed at Alabama-Huntsville. She previously was head coach and an administrator at Catawba, where her 1989 volleyball team was nationally ranked in the National Association of Intercollegiate Athletics.

Women's volleyball assistants **Carol Ringer** joined the staff at Clark (Massachusetts). She played volleyball and basketball at Worcester State. **Diana Schwartz** hired at Clarion, where she also will be head women's softball coach. She is a former volleyball player at Indiana (Pennsylvania) who has been a volunteer coach at the high school level. **Robert Glaubke** appointed at Pratt Institute, where he captained last year's men's team. **Anne McArthur** named at Alabama-Huntsville. She recently completed her playing career at Catawba.

Wrestling assistants **Alex Leiderman**, former head coach of the Ukrainian national freestyle team in the Soviet Union, named at Bucknell. Leiderman, who served as an assistant at Lock Haven last year, emigrated from the Soviet Union in 1988. **Larry "Zeke" Jones** joined the staff at Bloomsburg. The former three-time all-America at Arizona State won an individual bronze medal at the recent Goodwill Games.

Men's water polo **Lloyd Robinson** promoted from assistant at Iona, replacing **Rob Calgi**, who stepped down due to personal time conflicts but said he will continue to assist with the team. Robinson has been at the school since 1987. Calgi had coached Iona to a 150-78 record since the Gaels program was granted varsity status.

STAFF

Aquatics director—**Karen Hilberg** appointed at Drew.

Business manager—**Chris Parsons** selected at Drew, where he also will be assistant men's soccer coach.

Compliance coordinator—**Greg Sankey** hired at Northwestern State (Louisiana).

Equipment manager—**Greg Steele** hired at Wheaton (Massachusetts), where he also will be assistant trainer.

Media relations assistant **Becca Wohlt** appointed at Long Beach State. She previously was an assistant women's sports information director at Texas, where she also served as interim women's SID.

Marketing assistant **Randa Duncan** named at Illinois Benedictine. She has worked in print journalism and cable television in Illinois.

Publications coordinator **Julie Dalpiaz** selected at Illinois after serving since 1986 as sports information director at John Carroll.

Sports information directors—**Mike Gipson** named at Menlo, where he continues to serve as head men's and women's cross country and track coach. **Steve Barr** promoted from assistant at Bowling Green, where he joined the staff in 1988. He also has been SID at Lake Superior State and Cal State Dominguez Hills. **Chris Wenzler** appointed at John Carroll, where he is a former student assistant. Wenzler replaces **Julie Dalpiaz**, who was named publications coordinator at Illinois.

Sports information assistants **Kurt Hyman** and **Karen Kuntz** appointed graduate interns at Fresno State. **Kevin Fillman** selected as a graduate assistant in sports information at Frostburg State.

Trainers **A. J. Duffy** selected as head trainer and physical therapist at Widener. He had been an assistant trainer at Michigan since 1984 and also has been on the staff at Temple. **Patricia Cronin** hired as the first full-time trainer at Salve Regina. **Renee Cork** promoted from assistant at Drew, replacing **Kirsten Child**. **Chris Spalding** and **Kathy Cosgrove** named cohead trainers at Menlo. Spalding previously was in a private practice and also has worked with a

semiprofessional football team in San Jose, California, and Cosgrove was a student assistant at Oregon State.

Assistant trainers—**Frank Zilinek** appointed at Drew. **Greg Steele** joined the staff at Wheaton (Massachusetts), where he also will be equipment manager. He has been a high school trainer. **Jim Coates** and **Shireen Rahman** selected as graduate assistant trainers at Frostburg State.

CONFERENCES

Don Graham promoted from associate commissioner to interim commissioner of the Southland Conference. Graham, who has been with the league for 13 years, replaces **Don Landry**, who resigned, effective November 1, to become executive director of the National Cutting Horse Association. Landry has been commissioner since 1987. **Penny Turner** promoted from administrative assistant in the service bureau to assistant bureau director at the Big Eight Conference, where she has been on the staff since 1988.

DEATHS

Derringer Cade, a 20-year-old football defensive end at Northeast Missouri State, died September 22 in Bolivar, Missouri, after collapsing on the sidelines near the end of the Bulldogs' game at Southwest Baptist. A preliminary autopsy report said that Cade died of a rare heart disease, idiopathic hypertrophic cardiomyopathy. **Ed Sadowski**, a member of Seton Hall's undefeated 1939-40 basketball team who also played professionally after World War II, died of cancer September 18 in Wall, New Jersey. He was 73.

POLLS

Division I Men's Cross Country

The top 20 NCAA Division I men's cross country teams as selected by the Division I Cross Country Coaches Association through September 25, with points:

1. Iowa State, 335; 2. Arkansas, 324; 3. Wisconsin, 299; 4. Tennessee, 262; 5. Wake Forest, 257; 6. Oregon, 255; 7. Brigham Young, 201; 8. Washington, 197; 9. Arizona, 188; 10. Notre Dame, 183; 11. Alabama, 124; 12. Dartmouth, 118; 13. Michigan, 117; 14. Texas, 109; 15. Kansas, 102; 16. Providence, 74; 17. South Alabama, 65; 18. Boston U., 62; 19. Connecticut, 41; 20. Weber State, 36.

Division II Women's Cross Country

The top 20 NCAA Division II women's cross country teams as listed by the Division II Cross Country Coaches Association through September 25:

1. Cal Poly San Luis Obispo, 2. Air Force, 3. Navy, 4. South Dakota State, 5. UC Davis, 6. Augustana (South Dakota), 7. Cal State Los Angeles, 8. Edinboro, 9. Ashland, 10. North Dakota State, 11. Northern Michigan, 12. Millersville, 13. Grand Valley State, 14. Springfield, 15. Southeast Missouri State, 16. Northeast Missouri State, 17. Cal State Stanislaus, 18. Indiana (Pennsylvania), 19. Cal State Hayward, 20. Ferris State.

Division III Men's Cross Country

The top 20 NCAA Division III men's cross country teams as selected by the Division III Cross Country Coaches Association through September 24, with points:

1. Wisconsin-Oshkosh, 158; 2. Calvin, 149; 3. North Central, 143; 4. St. Thomas (Minnesota), 132; 5. Rochester, 128; 6. Haverford, 123; 7. Brandeis, 104; 8. Wisconsin-La Crosse, 103; 9. Augustana (Illinois), 100; 10. Bates, 91; 11. St. John's (Minnesota), 67; 12. Rochester Institute of Technology, 65; 13. Southeastern Massachusetts, 60; 14. Alma, 56; 15. Ithaca, 50; 16. Mount Union, 43; 17. Wisconsin-Stevens Point, 40; 18. Occidental, 22; 19. American (Puerto Rico), 18; 20. (tie) Cortland State and UC San Diego, 14.

Division III Women's Cross Country

The top 20 NCAA Division III women's cross country teams as selected by the Division III Cross Country Coaches Association through September 24, with points:

1. Wisconsin-Oshkosh, 159; 2. Cortland State, 152; 3. Ithaca, 143; 4. Wisconsin-La Crosse, 134; 5. Allegheny, 127; 6. Williams, 121; 7. Simpson, 112; 8. St. Thomas (Minnesota), 104; 9. Calvin, 91; 10. Mary Washington, 81; 11. Carleton, 77; 12. St. Olaf, 71; 13. UC San Diego, 52; 14. Washington (Missouri), 51; 15. Trenton State, 42; 16. Smith, 34; 17. Wisconsin-Whitewater, 33; 18. Alma, 31; 19. Emory, 19; 20. Macalester, 12.

Division I Field Hockey

The top 20 NCAA Division I field hockey teams through September 24, with records in parentheses and points:

1. North Caro. (6-1) 120
2. Old Dominion (7-1-1) 114
3. Northwestern (7-1-1) 108
4. Northeastern (5-2) 102
5. Virginia (7-0-1) 96
6. Iowa (7-2) 89
7. Temple (6-2) 84
8. Massachusetts (5-1) 77
9. Penn St. (6-1) 71
10. Providence (5-2) 69
11. New Hampshire (4-1-2) 58
12. Syracuse (4-1-1) 55
13. Maryland (4-2) 49
14. Harvard (3-0) 42

See Record, page 13

New coach has task of keeping championship skein intact

By David D. Smale
The NCAA News Staff

Deanne Johnson has some big shoes to fill.

How big? Try size 8—as in the number of consecutive championships won by Lance Harter, her predecessor as the cross country coach at Cal Poly San Luis Obispo.

"Most people ask me how I am going to fill Lance's shoes," said Johnson, who is beginning the task of replacing the coach of one of the most successful women's athletics programs in NCAA history. "I approach it from the perspective that everyone has different gifts. I have my own gifts. I will shine a different light on the program."

"I still will try to maintain the high degree of success of this program. But I have to do it my way."

Harter's way was plenty good. After finishing second in the initial Division II championships in 1981,



Deanne Johnson

the Mustangs have won every cross country title since. No women's program has won more consecutive crowns, and among the men, only Hobart lacrosse and Kenyon swimming in Division III have done better, with 11 straight titles each.

But Harter left the enviable position of perennial champion for the hills of Arkansas to turn the Lady Razorbacks into a power. Enter

Johnson.

Johnson's resume certainly is impressive enough. She attended Cal State Chico, where she ran on her own because the school didn't have a women's team. "Art Acker (the former athletics director) told me, 'Nobody is going to hand you anything. You're going to have to get it on your own,'" Johnson said. "He encouraged me, but he also kicked me in the rear to get me going."

And she did.

She made the United States team for the World Championships in the 100-meter hurdles in 1969 and from 1973 to 1975. She was preparing to compete at the 1980 Olympic trials when she learned about the United States' boycott. "I went to the trials and then just walked off the track," she said. "I just lost interest. Different people reacted in different ways. My reaction was just to leave."

Johnson instead turned back to

coaching. She had been named the first women's track coach at Cal State Chico as a graduate student. From there, she went to Florida, where she coached for three years. She was married to Brooks Johnson, who became men's coach at Stanford, and she returned to the Bay Area in 1980 to resume her training.

"One of the things I feel good about in my career is that I have had it both ways," she said. "In a way, I am typical of today's female athlete. We have come a long way, but we have a long way to go."

After the Olympic trials, she got a job as athletics director and track coach at a high school in San Jose, California. She then coached the Puma Track Club before finally landing at UC Davis in 1987.

She is not apprehensive about taking over for Harter. "If I didn't think I could do the job, I wouldn't have taken it," she says emphatically.

In addition to her own abilities,

Johnson has another reason to feel confident. Harter didn't leave the cupboard bare, although the Mustangs lost some talent to graduation, and Harter took two returning all-Americans with him to Arkansas.

At Cal Poly San Luis Obispo, Melanie Hiatt, who finished fourth in last year's championships, returns, as does Tracy Leichter, who finished 35th. In all, seven of Johnson's runners have competed on the national level either in cross country or in track.

"I am very impressed with the way this group of women has handled the transition," Johnson said. "They didn't panic in the five months they were waiting to find out who the new coach would be. That alone tells me what I need to know. They will be a joy to work with."

See New, page 13

1990-91 NCAA championships dates and sites

FALL

Cross Country, Men's: *Division I, 52nd*, University of Tennessee, Knoxville, Tennessee, November 19, 1990; *Division II, 33rd*, Humboldt State University, Arcata, California, November 17, 1990; *Division III, 18th*, Grinnell College, Grinnell, Iowa, November 17, 1990.

Cross Country, Women's: *Division I, 10th*, University of Tennessee, Knoxville, Tennessee, November 19, 1990; *Division II, 10th*, Humboldt State University, Arcata, California, November 17, 1990; *Division III, 10th*, Grinnell College, Grinnell, Iowa, November 17, 1990.

Field Hockey: *Division I, 10th*, Rutgers University, New Brunswick, New Jersey, November 17-18, 1990; *Division III, 10th*, on-campus site to be determined, November 9-10, 1990.

Football: *Division I-AA, 13th*, Paulsen Stadium, Statesboro Georgia (Georgia Southern University, host), December 15, 1990; *Division II, 18th*, Braly Municipal Stadium, Florence, Alabama (University of North Alabama, host), December 8, 1990; *Division III, 18th*, Amos Alonzo Stagg Bowl, Bradenton, Florida (Bradenton Kiwanis Club, host), December 8, 1990.

Soccer, Men's: *Division I, 32nd*, University of South Florida, Tampa, Florida, December 1-2, 1990; *Division II, 19th*, on-campus site to be determined, November 30-December 1 or December 1-2, 1990; *Division III, 17th*, on-campus site to be determined, November 16-17 or 17-18, 1990.

Soccer, Women's: *Division I, 9th*, on-campus site to be determined, November 17-18, 1990; *Division II, 3rd*, on-campus site to be determined, November 10-11, 1990; *Division III, 5th*, on-campus site to be determined, November 10-11, 1990.

Volleyball, Women's: *Division I, 10th*, University of Maryland, College Park, Maryland, December 13 and 15, 1990; *Division II, 10th*, on-campus site to be determined, November 30-December 2, 1990; *Division III, 10th*, on-campus site to be determined, November 17-18, 1990.

Water Polo, Men's: *22nd championship*, Belmont Plaza Pool, Long Beach California (University of California, Irvine, host), November 23-25, 1990.

WINTER

Basketball, Men's: *Division I, 53rd*, Hoosier Dome, Indianapolis, Indiana (Midwestern Collegiate Conference and Butler University, cohosts), March 30 and April 1, 1991; *Division II, 35th*, Springfield Civic Center, Springfield, Massachusetts (American International College and Springfield College, cohosts), March 21-23, 1991; *Division III, 17th*, Wittenberg University, Springfield, Ohio, March 15-16, 1991.

Basketball, Women's: *Division I, 10th*, Lakefront Arena, New Orleans, Louisiana (University of New Orleans, host), March 30-31, 1991; *Division II, 10th*, on-campus site to be determined, March 22-23, 1991; *Division III, 10th*, on-campus site to be determined, March 15-16, 1991.

Fencing, Men's and Women's: *47th championships*, Pennsylvania State University, University Park, Pennsylvania, March 20-24, 1991.

Gymnastics, Men's: *49th championships*, Pennsylvania State University, University Park, Pennsylvania, April 18-20, 1991.

Gymnastics, Women's: *10th championships*, University of Alabama, Tuscaloosa, Alabama, April 19-20, 1991.

Ice Hockey, Men's: *Division I, 44th*, St. Paul Civic Center, St. Paul, Minnesota (University of Minnesota, Duluth, and University of Minnesota, Twin Cities, cohosts), March 28-30, 1991; *Division III, 8th*, on-campus site to be determined, March 22-23 or 23-24, 1991.

Rifle, Men's and Women's: *12th championships*, dates and site to be determined.

Skiing, Men's and Women's: *38th championships*, Park City, Utah (University of Utah, host), February 27-March 2, 1991.

Swimming and Diving, Men's: *Division I, 68th*, University of Texas, Austin, Texas, March 28-30, 1991; *Division II, 28th*, site to be determined, March 13-16, 1991; *Division III, 17th*, Emory University, Atlanta, Georgia, March 21-23, 1991.

Swimming and Diving, Women's: *Division I, 10th*, Indiana University Natatorium, Indianapolis, Indiana (Indiana University, Bloomington, host), March 21-23, 1991; *Division II, 10th*, site to be determined, March 13-16, 1991; *Division III, 10th*, Emory University, Atlanta, Georgia, March 14-16, 1991.

Indoor Track, Men's: *Division I, 27th*, Hoosier Dome, Indianapolis, Indiana (Midwestern Collegiate Conference and The Athletics Congress, cohosts), March 8-9, 1991; *Division II, 6th*, University of South Dakota, Vermillion, South Dakota, March 8-9, 1991; *Division III, 7th*, Wesleyan University, Middletown, Connecticut, March 8-9, 1991.

Indoor Track, Women's: *Division I, 9th*, Hoosier Dome, Indianapolis, Indiana (Midwestern Collegiate Conference and The Athletics Congress, cohosts), March 8-9, 1991; *Division II, 6th*, University of South Dakota, Vermillion, South Dakota, March 8-9, 1991; *Division III, 7th*, Wesleyan University, Middletown, Connecticut, March 8-9, 1991.

Wrestling: *Division I, 61st*, University of Iowa, Iowa City, Iowa, March 14-16, 1991; *Division II, 29th*, North Dakota State University, Fargo, North Dakota, March 1-2, 1991; *Division III, 18th*, Augustana College, Rock Island, Illinois, March 1-2, 1991.

SPRING

Baseball: *Division I, 45th*, Rosenblatt Municipal Stadium, Omaha, Nebraska (Creighton University, host), May 31-June 8, 1991; *Division II, 24th*, Paterson Stadium, Montgomery, Alabama (Troy State University, host), May 25-June 1, 1991; *Division III, 16th*, C. O. Brown Field, Battle Creek, Michigan (Albion College, host), May 23-28, 1991.

Golf, Men's: *Division I, 94th*, Poppy Hills Golf Course, Monterey, California (San Jose State University, host), June 5-8, 1991; *Division II, 29th*, Florida Atlantic University, Boca Raton, Florida, May 14-17, 1991; *Division III, 17th*, Firethorn Golf Club, Lincoln, Nebraska (Nebraska Wesleyan University, host), May 21-24, 1991.

Golf, Women's: *10th championships*, Scarlett Golf Course, Ohio State University, Columbus, Ohio, May 22-25, 1991.

Lacrosse, Men's: *Division I, 21st*, Syracuse University, Syracuse, New York, May 25-27, 1991; *Division III, 12th*, on-campus site to be determined, May 18, 1991.

Lacrosse, Women's: *National Collegiate, 10th*, Trenton State College, Trenton, New Jersey, May 18-19, 1991; *Division III, 7th*, Trenton State College, Trenton, New Jersey, May 18-19, 1991.

Softball, Women's: *Division I, 10th*, Amateur Softball Association Hall of Fame Stadium, Oklahoma City, Oklahoma (University of Oklahoma and Oklahoma State University, cohosts), May 22-26, 1991; *Division II, 10th*, Currie Stadium, Midland, Michigan (Saginaw Valley State University, host), May 17-19, 1991; *Division III, 10th*, Eastern Connecticut State University, Willimantic, Connecticut, May 16-19, 1991.

Tennis, Men's: *Division I, 107th*, University of Georgia, Athens, Georgia, May 17-27, 1991; *Division II, 29th*, site to be determined, May 10-16, 1991; *Division III, 16th*, Claremont McKenna-Harvey Mudd-Scripps Colleges, Claremont, California, May 12-19, 1991.

Tennis, Women's: *Division I, 10th*, Stanford University, Stanford, California, May 8-16, 1991; *Division II, 10th*, site to be determined, May 3-9, 1991; *Division III, 10th*, site to be determined, May 12-18, 1991.

Outdoor Track, Men's: *Division I, 70th*, University of Oregon, Eugene, Oregon, May 29-June 1, 1991; *Division II, 29th*, Angelo State University, San Angelo, Texas, May 23-25, 1991; *Division III, 18th*, Baldwin-Wallace College, Berea, Ohio, May 22-25, 1991.

Outdoor Track, Women's: *Division I, 10th*, University of Oregon, Eugene, Oregon, May 29-June 1, 1991; *Division II, 10th*, Angelo State University, San Angelo, Texas, May 23-25, 1991; *Division III, 10th*, Baldwin-Wallace College, Berea, Ohio, May 22-25, 1991.

Volleyball, Men's: *22nd championship*, University of Hawaii, Honolulu, Hawaii, May 3-4, 1991.



Record

Continued from page 11

15. Boston U. (2-2-1)	36
16. West Chester (4-2)	30
17. Delaware (3-1)	24
18. Ursinus (4-1-1)	17
19. Duke (4-1)	12
20. St. Louis (9-1-1)	7

Division I-AA Football

The top 20 NCAA Division I-AA football teams through September 22, with records in parentheses and points:

1. Middle Tenn. St. (4-0)	80
2. Montana (3-0)	74
3. New Hampshire (3-0)	72
4. Furman (3-1)	71
5. Grambling (3-0)	64
6. Southwest Mo. St. (3-1)	60
7. Eastern Ky. (3-0)	56
8. Liberty (4-0)	52
9. Citadel (2-1)	48
10. Nevada-Reno (3-0)	43
11. Rhode Island (3-0)	37
11. Youngstown St. (4-0)	37
13. North Texas (2-1)	35
14. Boise St. (3-1)	28
15. Northeast La. (2-1)	23
16. Texas Southern (4-0)	16
17. Massachusetts (1-0-1)	10

New

Continued from page 12

"Anytime there is a change, it is tough. But Lance handled it well. He has been accused of raping the program, but that is just not true. A couple of runners went to Arkansas with him, but that is natural. He recruited them, and it gives them a chance to challenge themselves further."

Johnson understands the term "challenge." And she appears ready to face this one head on.

Harter left to seek a new challenge

Lance Harter had job security. His teams won eight consecutive NCAA Division II Women's Cross Country Championships at Cal Poly San Luis Obispo. His top finisher in the 1989 championships was a freshman who placed third. The fourth-place finisher also would be back.

But Harter was ready for a new challenge. It's not that winning national championships was easy. He admits that it becomes harder to keep that winning edge. But, certainly, winning eight straight of anything makes it easier to attract the top athletes.

So Harter accepted the position of women's cross country and track coach at Arkansas. He brought with him Jamie Park, the freshman who led the Mustang attack at Cal Poly San Luis Obispo last year. But he didn't bring all of himself.

"I have mixed emotions about leaving," he said. "I have some very strong ties to the athletes and much of the staff. I am excited about what I have here."

"But we have won so many titles at Cal Poly that I was looking for a new challenge. California has been going through some financial problems, so my athletics director and president had their hands tied. I just felt like it was time for a change."

Harter handled the transition well, according to his replacement at Cal Poly San Luis Obispo, Deanne Johnson. And Harter says the separation was an amiable one.

"The athletics department was very supportive. They were with me all along. They knew I needed to go on."

"Even with my departure, it is still a part of me. They are going to prove that it was not just the coaching that brought that much success. They have a lot of talent for a run at another national championship."

18. Northern Iowa (2-2)	9
19. Western Ky. (2-1)	6
20. Eastern Wash. (2-1)	4
20. William & Mary (2-1)	4

Division II Football

The top 20 NCAA Division II football teams through September 23, with records in parentheses and points:

1. North Dak. St. (3-0)	80
2. Mississippi Col. (2-1)	76
3. Grand Valley St. (4-0)	72
4. Pittsburg St. (4-0)	68
5. Indiana (Pa.) (2-1)	64
6. Angelo St. (2-1)	60
7. Tuskegee (4-0)	56
8. Cal Poly SLO (3-0)	52
9. Jacksonville St. (2-1)	47
10. Virginia Union (4-0)	45
11. Northern Mich. (4-0)	37
12. Norfolk St. (4-0)	36
13. Wofford (4-0)	34
14. Morningside (4-0)	29
15. Edinboro (2-1)	22
15. Portland St. (3-1)	22
17. Ashland (3-0-1)	14
17. North Ala. (3-1)	14
19. UC Davis (2-1)	7
20. Virginia St. (3-1)	5

Division I Women's Volleyball

The top 20 NCAA Division I women's volleyball teams through September 24, with records in parentheses and points:

1. Nebraska (9-1)	195
-------------------	-----

2. UCLA (10-1)	193
3. Pacific (9-1)	186
4. Texas (11-0)	171
5. Stanford (6-1)	167
6. UC Santa Barb. (13-1)	164
7. Hawaii (6-2)	153
8. Ohio St. (8-3)	135
9. New Mexico (10-2)	132
10. Penn St. (13-0)	128
11. San Jose St. (6-0)	127
12. Texas Tech (11-0)	103
13. Brigham Young (8-2)	99
14. Illinois (6-4)	96
15. Long Beach St. (10-2)	94
16. Pepperdine (8-3)	88
17. Louisiana St. (8-5)	71
18. Pittsburgh (9-2)	61
19. Kentucky (9-3)	52
19. Southern Cal (6-4)	52

Division II Women's Volleyball

The top 20 NCAA Division II women's volleyball teams through September 24, with records in parentheses and points:

1. Cal St. Sacramento (16-3)	159
2. UC Riverside (6-3)	153
3. Cal Poly Pomona (19-5)	143
4. Central Mo. St. (14-0)	137
5. West Tex. St. (16-1)	124
6. UC Davis (12-8)	120
7. Northern Colo. (7-1)	114
8. Cal St. Bakersfield (4-2)	101
9. Regis (Colo.) (12-4)	94
9. Portland St. (9-1)	94

11. Fla. Southern (7-0)	73
12. North Dak. St. (8-4)	70
13. Chapman (12-8)	67
14. Ferris St. (12-2)	61
15. Southeast Mo. St. (11-5)	50
16. Angelo St. (19-3)	40
17. Mankato St. (7-6)	28
18. Minn.-Duluth (6-3)	24
19. Tampa (6-3)	11
20. Oakland (8-2)	10

Division III Women's Volleyball

The top 15 NCAA Division III women's volleyball teams through September 24, with records in parentheses and points:

1. UC San Diego (18-3)	88
------------------------	----

2. Washington (Mo.) (11-1)	86
3. Kalamazoo (17-4)	71
4. St. Benedict (8-1)	64
5. Ohio Northern (18-1)	62
6. La Verne (6-5)	56
7. Brockport St. (14-3)	45
7. Juniata (8-6)	45
9. St. Thomas (Minn.) (8-3)	40
10. East. Mennonite (13-1)	39
11. Calvin (12-4)	34
12. Cortland St. (15-1)	26
13. Ill. Benedictine (10-3)	18
14. Wis.-Oshkosh (14-2)	17
15. Pomona-Pitzer (10-3)	16

Financial summaries

1990 Division III Men's Volleyball Championship

	1990	1989
Receipts	\$ 180,148.87	\$ 145,491.12
Disbursements	68,038.19	43,807.52
	112,110.68	101,683.60
Distribution to competing institutions	(67,268.00)	(61,008.00)
Transportation expense	(28,659.00)	(21,423.60)
Per diem allowance	(11,200.00)	(10,000.00)
Net receipts	4,983.48	9,252.00
Retained by the Association	4,983.48	9,252.00

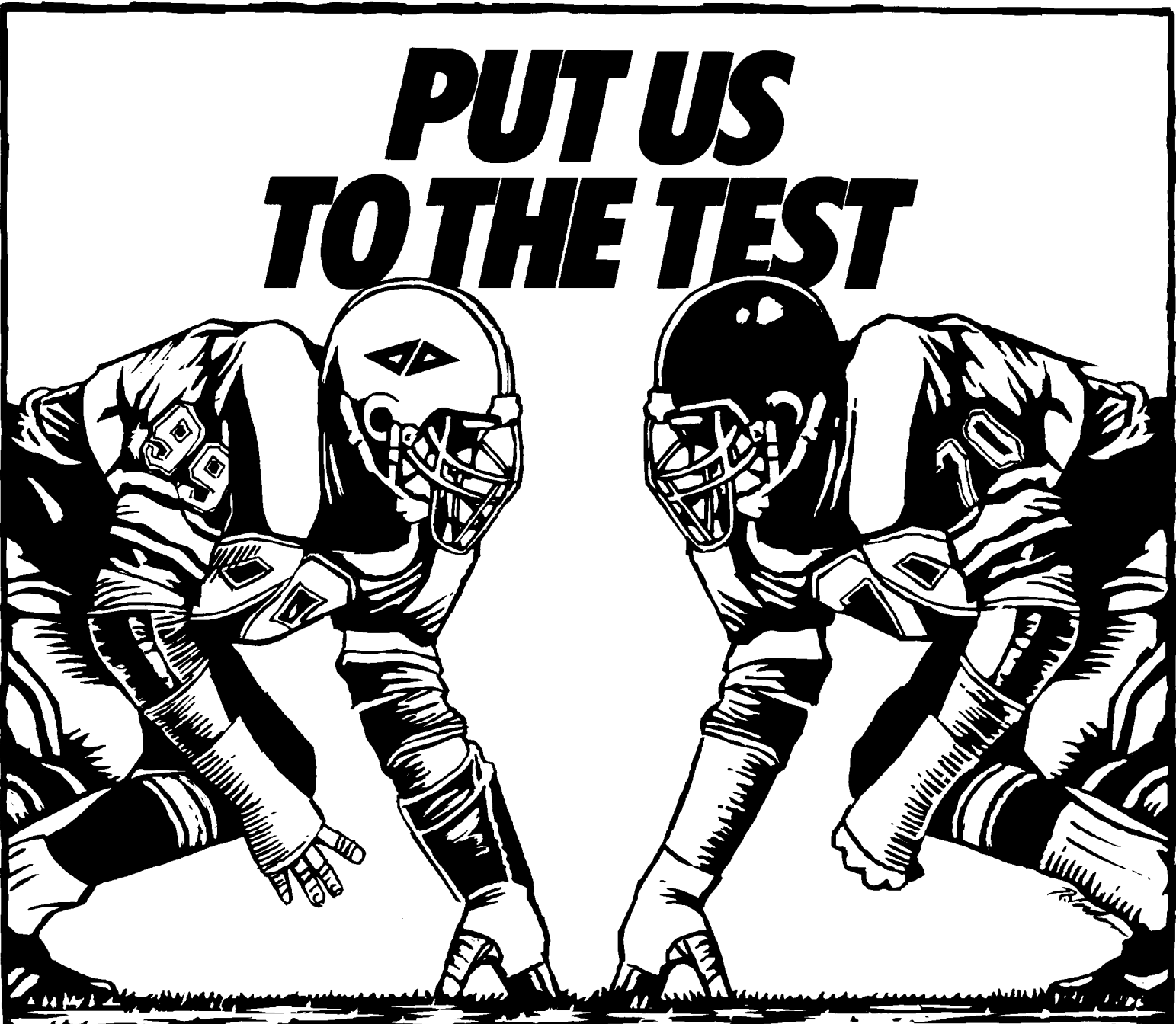

And put your steroid testing in the hands of a proven winner.

Advanced technologies to provide the highest standard in steroid testing.

- Testing teams in every conference
- Steroid reference lab for 4 of top 5 national laboratories

- Trained in Olympics-method testing
- Licensed by U.S. Dept. of Health & Human Services and certified by National Institute on Drug Abuse



American BioTest Laboratories

3350 Scott Blvd., Bldg. 15 / Santa Clara, CA 95054 / (800) 344-5525
A winning team with a record for accuracy, service, quality and quick turn-around.

NCAA gives six Delaware grads a career boost

By Skip Cook and Bill Clark

Big-time college athletics took its knocks in the 1980s and, as the new decade begins, there seems to be no relief in sight. Removed from the harsh glare of allegations and wrongdoings are the accomplishments of the students who quietly excel in the classroom and on the playing fields, courts and tracks of our nation's campuses. Those of sound mind and sound body respect the system.

In return, they earn the respect of their administration, faculty, coaches, peers and fans.

The NCAA annually honors 100 student-athletes through its postgraduate scholarship program. Applicants must have a minimum cumulative grade-point average of 3.000, be in the final year of intercollegiate athletics competition, perform well on the varsity level and intend to enroll full-time in graduate school. Winners receive \$2,000 toward their studies.

(Editor's Note: The NCAA now awards 125 postgraduate scholarships each year worth \$5,000 each.)

Since their inception in 1964, NCAA postgraduate scholarships have been awarded to six University of Delaware students. The six represent the scores of bright, hard-working and selfless former Delaware athletes who are making their marks in the world. To current student-athletes in the university's 22 varsity sports—12 men's and 10 women's—the six represent the excellence they strive to attain.

What has become of these six quiet heroes? Well, Alison Farrance Del Rossi (track), Brian Downie (basketball), Brian Farrell (football), Chuck Herak (tennis), Carol Renfrew (tennis) and John Wehner

(cross country and track) are doing just fine.

Del Rossi

It probably will come as no surprise to Alison Farrance Del Rossi's former Delaware instructors that she plans to follow in their footsteps.

Del Rossi, Delaware '86, is scheduled to complete her doctoral program in economics, with a concentration in public finance and labor, at the University of Pennsylvania next spring. She received a fellowship from the Mellon Foundation in 1989-90 toward research on her dissertation on environmental policy.

Upon graduating from Delaware, Del Rossi, who competed in both indoor and outdoor track, was one of 20 collegiate women in the nation to be awarded an NCAA postgraduate scholarship. "I really like awards that combine the student-athlete aspect," she says. "I think it shows you can combine the two things and be successful at both. I think they're important awards, too, just because they send messages that there are people who value both athletics and academics equally."

Twice selected for the academic all-America first team, Del Rossi was a student representative on the university's athletics governing board and was named to the department of economics panel of distinguished seniors.

Now that she teaches undergraduate economics courses, Del Rossi has Penn's student-athletes in her classes. "I make sure I make it clear to them that it's important to me for them to keep up with their school work and not use their athletics as an excuse. I don't feel like I'm going to compromise my standards or the

university's standards for the fact that they're on a sports team."

Downie

Opportunities: Very often, they are the key to our future and our success. Opportunities provided Brian Downie, Delaware '78, a chance to play varsity basketball, carry a dual major and attend law school.

A double major in civil engineering and political science, Downie had to decide whether to play professional basketball in France before attending law school. The choice was difficult in that the offer to play ball came after Downie's personal deadline for law school.

The decision? Let's just say he is allowed to practice in a court where there are no basketball hoops.

After earning his law degree from Georgetown University in 1981, Downie practiced law 10 years.

Now, he is development director at Western Development in Washington, responsible for numerous aspects of a two-million-square-foot outlet shopping mall in the Chicago area.

Downie, the university's first NCAA postgraduate scholar and a former member of the athletics governing board, says he believes the greatest benefit to participating in intercollegiate athletics is the lessons that can be applied to life in general, such as teamwork and competition.

Farrell

Brian Farrell, Delaware '85, recalls that his NCAA postgraduate scholarship was noticed by prospective employers. "People asked, 'How did you do both?'" says the former offensive lineman and three-time football letterman, referring to intercollegiate sports and chemical engineering.

Farrell, a process engineer with Air Products in Allentown, Pennsylvania, completed his Ph.D. in chemical engineering at the University of Pennsylvania last year.

The four years at Penn also gave Farrell time to decide on his career. Initially, he leaned toward biotechnology but realized that there were fewer opportunities than he first thought.

During his Delaware years, Farrell's desire did not change: to play football but not at the expense of his education. "When I was there, I was told my No. 1 priority was school work, not football," he said. "My junior and senior years, I had to skip Monday practices because of an all-day lab. The coaches said there wasn't a problem with that."

Farrell still enjoys competition, focusing now on basketball, golf and foot races.

Herak

Now one year into his first professional job, David Charles Herak, Delaware '85, views college athletics as a microcosm of the working world. "You learn a lot about people, and you learn a lot about yourself. I think it was a real growing experience."

Herak, who received his doctorate in chemical engineering in 1989 from Massachusetts Institute of Technology, is a research engineer for Hercules Inc. in Wilmington. He works on process development for a new, high-performance resin with aerospace applications.

Honors are nothing new to Herak, named the East Coast Conference scholar-athlete twice in tennis and the Intercollegiate Tennis Coaches Association scholar-athlete winner. Meanwhile, he maintained a near-perfect undergraduate aca-

demical record.

Athletics is still a regular part of Herak's life. He reached the finals of the Delaware state men's tennis championships the past four years, winning in 1986 and 1987. At MIT, he played intramural football and basketball.

Herak says that graduate school helped him gain confidence in his research skills. When he first arrived at MIT, he recalls being in awe of the professors. "By the time I got out of there, I realized I am somewhat on an equal level with them. They're simply more experienced than me."

Renfrew

The companies that sponsor career skills workshops had better beware. Carol Renfrew, Delaware '84, may know enough about time-management tactics to put them all out of business. Not only did she juggle the top position on the women's tennis team and the workload of a chemistry major, but she did both well.

A diabetic since age 8, Renfrew is "proficient by now in keeping a tight schedule." Being able to follow set plans allowed her to compete with and ultimately outshine her peers on the court and in the classroom.

Delaware women's tennis coach Bonnie Jill Ferguson treated Renfrew as an individual. Renfrew recalls the coach telling her that "what is right for athlete 'A' isn't always right for athlete 'B,' and today what is right for you is to take the day off, not hit another 5,000 balls. You're not going to forget how to do that."

Renfrew excelled under this philosophy. She recorded 40 singles. See NCAA, page 18

Wofford's Graves could become top rushing quarterback ever

By David D. Smale
The NCAA News Staff

With college quarterbacks throwing passes at a record-setting pace this fall, one signal caller may be on his way to becoming the best rushing quarterback in NCAA history.

Wofford College's Shawn Graves is just a sophomore, but he already holds four NCAA rushing records. He rushed for 1,483 yards (134.8 yards a game) and 24 touchdowns last year, all records for quarterbacks. The 24 touchdowns also were a record for a freshman.

Dee Dowis, quarterback at the U.S. Air Force Academy, gained 3,612 during his career (1986-89).



Shawn Graves

This year, Graves is gaining ground at a pace that would give him more than 1,500 yards for the season.

Those numbers are even more impressive, considering that Graves is 5-7½, 150 pounds. But with 4.41 40-yard-dash speed (he says he has been clocked at 4.39), he is able to avoid bone-jarring tackles.

"He's tough to get a clean lick on," said Wofford coach Mike Ayers. "Even in practice, he's like smoke. We can't get a hand on him. After

his first practice his freshman year, I asked him to raise his shirt. I wanted to see if there was a big 'S' on his chest."

Heading into this season, Graves was sure to be a marked man, but has averaged nearly 160 yards per game in four games, including 323 yards (and five touchdowns) against Lenoir-Rhyne. But Graves, doing his best Clark Kent imitation, credits his teammates.

"We've got plenty of tools," Graves says. "My fullback (Fred Brown) hits the crease hard. I've got good halfbacks (Keith Green and Aaron Allen) to pitch to if the defense comes after me. Whatever the defense decides to do, it is the wrong decision."

Some people said the same thing about Graves after his senior season at Marion (South Carolina) High School. He was the 1988 South Carolina player of the year and had offers from several Division I-A colleges—including Clemson, Georgia North Carolina and South Carolina. But those schools wanted him to play wide receiver or defensive back and play on special teams because of his size. He wanted to play quarterback and felt that his best chance was at Wofford.

"I had to address where I would be totally happy," Graves said. "Wofford was me. It is a small school, just like my high school. I am getting a good education, which is important to me."

"This school was known for its strong academics long before football became successful. The coaches put a lot of emphasis on academics. They say something about studies every day."

Lately, they also have been saying a lot about Graves. "Shawn is the

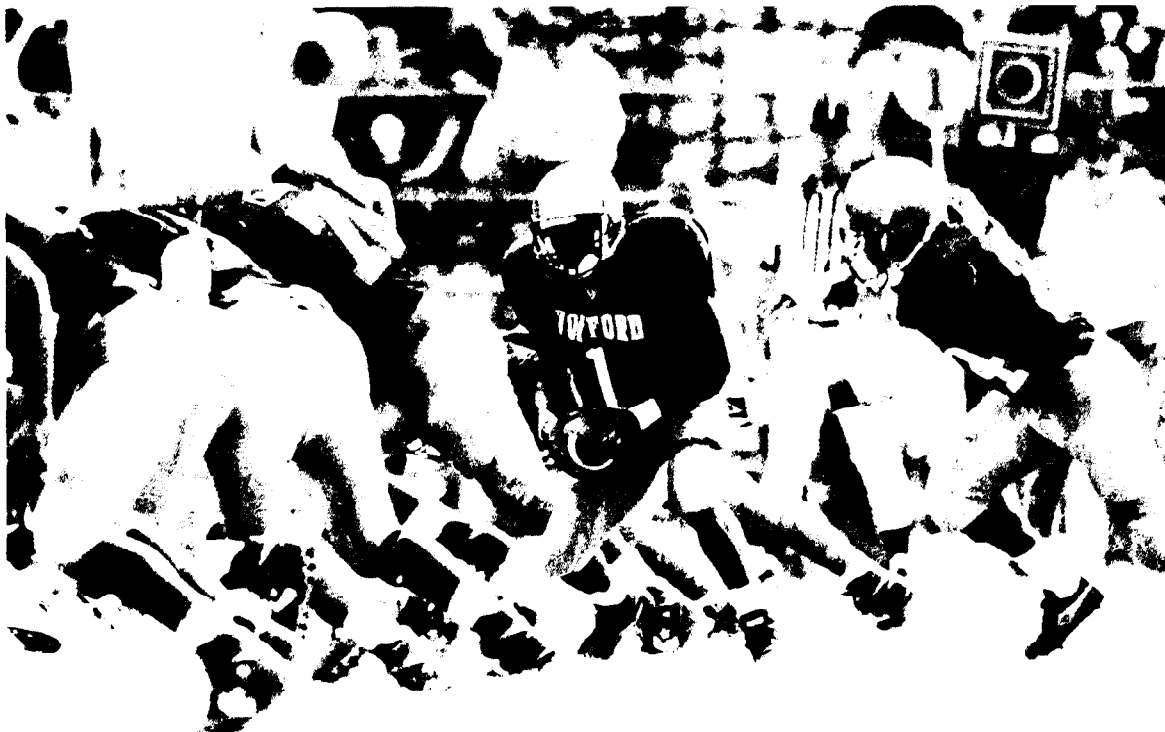

At quarterback, Graves has Wofford offense running in high gear. The Terriers are 5-0.

type of guy you would like to take home with you," Ayers said. "He is an excellent leader, both on and off the field."

"I remember the first time I ever laid eyes on him. It was at the South Carolina Shrine Bowl. Everybody was just kind of milling around and in walks this little guy and says, 'Let's go to work.' And he did."

"I asked who that was, and one of my assistants said, 'That's Shawn Graves, and we're trying to get him to come to Wofford.' I said, 'I want him.'"

Ayers got him, and Graves has been part of a remarkable turnaround at Wofford. Ayers inherited a 1-10 team when he arrived three

years ago. His first season, the Terriers went 5-5. They improved to 6-5 last year and have started 5-0 this fall. They stood No. 13 in the Division II poll through games of September 22.

"We're getting just as much publicity as the big schools, and it's all good," Graves says when asked if he resents the publicity that Division I schools get. "The coaches have done a great job in turning this program around. I wouldn't consider transferring to a Division I school now because they had their chance and passed it up."

Graves knows that even with his lofty numbers, his chances of playing professional football are slim.

But he won't let the thought leave his mind completely. "Anybody who plays football has aspirations to play professionally," he said. "But logically, I don't think I have a chance. Is this an NFL body? There are guys twice my size who can run almost as fast."

"If I get the chance, I'd jump at it. But I'm not betting the farm."

Instead, he is wagering on the future of the youth in Spartanburg. He is part of the Wofford College Players Speakers' Bureau. "It's an important part of my life. It lets young people see that there's a lot more to football than just teeing it up on Saturdays. I do my best to be a positive influence."

Interpretations Committee minutes

Acting for the NCAA Council, the Interpretations Committee:

Camps/clinics

1. Prospective student-athlete employed at an institution's developmental clinic. Reviewed the provisions of NCAA Bylaws 13.12.3.1, 13.13.1.2 and 13.13.1.5, and determined that a senior prospective student-athlete or a high school, preparatory school or two-year college athletics award winner (or, in Division II or III, any individual who has started classes for the ninth grade) may not be employed in a member institution's developmental clinic; recommended that the NCAA Legislative Review Committee incorporate this interpretation in the NCAA Manual.

Summer financial aid

2. Summer financial aid for "4-2-4" transfer. Reviewed the provisions of Bylaw 15.2.7(a) and determined that a member institution may provide financial aid during the summer to a student-athlete who attended a four-year school for one academic year, transferred to a two-year college and now wishes to return to the original institution, inasmuch as the student-athlete has fulfilled the one-term residence requirement set forth in Bylaw 15.2.7(a); recommended that the Legislative Review Committee revise Bylaw 15.2.7(a) to indicate that a student-athlete may receive summer financial aid if the student has been in residence at least one term during "a" (as opposed to "the") regular academic year.

Out-of-season practice

3. Providing student-athletes practice videotapes during the summer vacation period. Reviewed the provisions of Bylaws 17.7.6 (out-of-season practice in the sport of football) and 17.02.11.1-(g) (activities considered as practice), and determined that a member institution may provide its enrolled student-athletes (for use during the summer) personalized videotapes recommending particular workouts, discussing plays or lecturing on strategy related to the sport, provided the use of the videotape is subject to the student-athlete's discretion; requested that the Council review this interpretation following the 1991 NCAA Convention to determine whether it should be modified in light of the time-demand and cost-reduction proposals to be voted upon at the 1991 Convention.

Amateurism/professionalism

4. Professional sports organization sponsoring an amateur event. Reviewed the provisions of Bylaws 12.1.3 (professionalism), 12.6.1.4 (funds from a professional organization) and 12.01.2 (clear line of demarcation), and determined that a professional sports organization may not serve as a financial sponsor for a collegiate tournament without jeopardizing the eligibility of those student-athletes competing in the tournament.

Charitable/educational promotion

5. Commercial cosponsor. Reviewed the provisions of Bylaw 12.5.1.1(b) and previous committee interpretations (reference: Item No. 5 of the minutes of the committee's May 7, 1987, conference and Item No. 4 of the minutes of the committee's February 5, 1987, conference), and confirmed that it would be permissible for a member institution or a charitable or educational organization to use the appearance, name or picture of an enrolled student-athlete to promote generally its fund-raising activities at the location of a commercial establishment, provided the commercial establishment is not a cosponsor of the event and the student-athlete does not promote the sale of a commercial product in conjunction with the fund-raising activities; confirmed that per its February 5, 1987, interpretation, a commercial establishment would become a cosponsor if the commercial establishment either advertises the presence of the student-athlete at the commercial location or is involved directly or indirectly in promoting the activity; recommended that the Legislative Review Committee incorporate this interpretation in the Manual.

Player cards

6. Distribution of player cards. Reviewed the provisions of Bylaw 12.5.1.7 and a previous committee interpretation (reference: Item No. 4 of the minutes of the committee's August 31, 1989, conference), and determined that the principles set forth in Bylaw 12.5.1.7 governing the distribution of institutional highlight films would be applicable to the distribution of all institutional items involving the name or picture of a student-athlete; recommended that the Council confirm that a commercial establishment selected to be a distributor of institutional items also could be involved in the sponsorship of the item per Bylaw 12.5.1.1-(b); further, that the provisions of Bylaw 12.5.1.7 would permit an institution to deal exclusively with one commercial establishment without making such items available at other commercial establishments in the community that wish to distribute the items; recommended that the Legislative Review Committee consider revising the provisions of Bylaw 12.5.1.7 to include these

interpretations.

Promotional activities

7. Conference promotional activities. Reviewed the provisions of Bylaw 12.5.1.1 (promotional activities) and two previous Council interpretations (reference: Item No. 4 of the minutes of the Council's January 7, 1983, meeting and Item No. 10-b of the minutes of the Council's April 23, 1990, meeting), and confirmed that it would not be permissible for a member conference (as distinguished from a member institution) to sell or distribute items featuring the names or pictures of student-athletes with remaining eligibility without jeopardizing those student-athletes' eligibility for intercollegiate athletics competition.

Charitable/educational activities

8. Nonprofit organization's promotional activities. Reviewed the provisions of Bylaw 12.5.1.1 and determined that a nonprofit organization (as distinguished from a charitable or educational organization) may utilize the names or pictures of student-athletes with remaining eligibility to promote

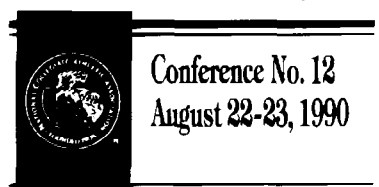

Conference No. 12
August 22-23, 1990

the educational or charitable activities of the organization; however, the names and pictures of student-athletes with remaining eligibility may not be utilized to promote the nonprofit organization's commercial ventures; in a related matter, determined that the staff should review on a case-by-case basis whether a specific activity or agency constitutes an "educational activity" or "educational agency;" recommended that the Legislative Review Committee incorporate in the Manual the interpretation related to the promotional activities of a nonprofit organization.

Permissible expenses

9. Actual and necessary expenses related to participation in the U.S. Olympic Committee (USOC) Olympic Festival basketball and volleyball tryouts. Reviewed the provisions of Bylaws 14.02.6.1 and 16.8.1.3-(e), and a previous Administrative Committee decision (reference: item in the minutes of the committee's October 23, 1986, conference), and determined that a member institution may provide expenses to a student-athlete to attend the events listed in Bylaws 16.8.1.3-(a) (established national championships), 16.8.1.3-(b) (Olympic Pan American and World University Games), 16.8.1.3-(c) (bona fide amateur competition that takes place during the Christmas and spring vacation periods) and 16.8.1.3-(e) (USOC Olympic Festival basketball and volleyball tryouts) without such expenses constituting "intercollegiate competition" per Bylaw 14.02.6, provided the student-athlete is eligible for athletics competition (rather than financial aid) at the member institution at the time of participation in such events.

Seasons of competition

10. Participation in "collegiate competition" during the Christmas or spring vacation period. Reviewed the provisions of Bylaws 14.02.6.1 (seasons of competition exceptions) and 16.8.1.3-(c) (bona fide amateur competition) and determined that a student-athlete who competes in "collegiate competition" (reference: Item No. 7 of the minutes of the committee's October 21, 1987, conference) open only to amateurs during the institution's Christmas or spring vacation period would utilize a season of competition in accordance with Bylaw 14.02.6; recommended that the Legislative Review Committee clarify the provisions of Bylaw 14.02.6.1 to indicate that a student-athlete participating in an event characterized as "collegiate competition" would utilize a season of competition in accordance with Bylaw 14.02.6; further, recommended that the Council sponsor legislation to delete Bylaw 16.8.1.3-(c), and preclude a member institution from providing expenses to a student-athlete to attend bona fide amateur competition during the Christmas and spring vacation periods while not representing the institution.

Transfer

11. Four-year college transfer waivers. Reviewed the provisions of Bylaw 14.6.5.3.10 (one-time transfer exception), a previous Administrative Committee decision (reference: Item No. 6-b of the minutes of the Council's January 11, 1984, meeting) and a previous committee interpretation (reference: Item No. 5 of the minutes of the committee's June 21, 1990, conference) and confirmed that the written release required under Bylaw 14.6.5.3.10-(d) must be obtained only before athletics participation occurs (and not prior to any contact with the transfer student).

Playing seasons

12. Conference championships included in playing segments. Reviewed the provisions of Bylaw 17.1.5-(g) and confirmed that although

a conference championship is exempt from the contest limits (in sports other than basketball), it would be necessary for the institution to include the conference championship in the member institution's 26-week (or, in Division III, 21-week) playing segment.

Official visits

13. Lodging of friends of prospect in conjunction with an official visit. Reviewed the provisions of Bylaw 13.7.5.1.1 (meals and lodging in transit to an official visit) and a previous committee interpretation (reference: Item No. 18 of the minutes of the committee's December 20, 1988, conference), and determined that the "friend" of a prospective student-athlete accompanying the prospect on an official visit may stay in the same room as the prospect, provided the friend is not a prospective student-athlete being recruited by the institution and the institution does not pay the cost resulting from additional occupants in the room.

Complimentary admissions

14. Complimentary admissions to preseason events. Reviewed the provisions of Bylaws 13.7.5.2.2 and 13.8.2.4 (complimentary admissions to NCAA championships and postseason football games), and a previous committee interpretation (reference: Item No. 4 of the minutes of the committee's March 2, 1989, conference), and determined that a member institution may provide complimentary admissions to a prospect to attend preseason (as distinguished from postseason) athletics events held on a member institution's campus (e.g., Preseason National Invitation Tournament).

Players (countable/exempted)

15. Nonrecruited student-athlete employed in the athletics department in the individual's sport (Divisions I and II). Reviewed the provisions of Bylaw 15.5.1.2.4 and a previous Administrative Committee decision (reference: Item No. 1 of the minutes of the committee's May 3, 1984, conference), and determined that a nonrecruited student-athlete employed in the athletics department would become a counter only if the student-athlete is employed in the student-athlete's sport, or in another sport if the athletics department interceded on behalf of the student-athlete; recommended that the Legislative Review Committee incorporate this interpretation in the Manual.

Partial qualifier or nonqualifier—foreign tour

16. Partial qualifier or nonqualifier participating in a foreign tour subsequent to satisfying an academic year of residence (Divisions I and II). Reviewed the provisions of Bylaw 30.6.2-(a) (eligibility of student-athletes who participate on foreign tour) and a previous committee interpretation (reference: Item No. 5 of the minutes of the committee's April 23, 1987, conference), and recommended that the Council reverse its previous interpretation that would permit a partial qualifier to participate on a foreign tour during the summer following the individual's first year of residence.

Academic year of residence

17. Use of credits earned at second institution to satisfy an academic year of residence at certifying institution. Reviewed the provisions of Bylaw 14.6.1.1-(b) and determined that hours earned as a part-time student or during a summer term at an institution other than the certifying institution may not be utilized to meet the academic year of residence under the Association's transfer or initial-eligibility rules at the certifying institution.

Tryouts

18. Member institution's coach involved in ownership of outside amateur team. Reviewed the provisions of Bylaw 13.12.2.4 and determined that it would be permissible for a member institution's coach to own an outside amateur sports team, provided any prospects participating on the team are legal residents of the area (within a 50-mile radius of the institution).

Full-time enrollment

19. Effective date of dropping below full-time enrollment. Reviewed the provisions of Bylaw 14.1.5.2.2 (full-time program/12-hour requirement) and a previous staff interpretation regarding when a student-athlete no longer would be considered to be enrolled in a full-time program of studies after having dropped a course that puts the student below the 12-hour minimum requirement; agreed that the student's status would change only at the point in time that the dropped course has become official in accordance with the procedures determined by the institution's registrar for all students; further, determined that a part-time student who is adding a course to reach the full-time/12-hour requirement would become eligible for practice and/or competition once the course has been approved by the appropriate department head (or designated representative) and submitted to the registrar; requested that the NCAA Academic Requirements Committee review this interpretation.

Financial aid

20. Room and board for married student-athletes living off campus. Reviewed the

provisions of Bylaws 15.2.2, 15.2.2.1 and 15.2.2.1.1, and a previous committee decision (reference: Item No. 6 of the minutes of the committee's July 28, 1988, conference) and determined that an institution that has on-campus dormitory facilities would be required to utilize the provisions of Bylaw 15.2.2.1 (e.g., official on-campus room-and-board allowance) in determining the amount of room-and-board expenses a married student athlete who lives in noninstitutional facilities may receive, even if the institution does not provide on-campus room-and-board facilities for married students.

Financial aid

21. Off-campus employment arranged by an institution independently of athletics department. Reviewed the provisions of Bylaw 15.02.3.1 (definition of institutional financial aid) and determined that off-campus employment arranged by an institution would not be considered institutional financial aid and, thus, would not count in the institution's equivalency calculations (regardless of whether such employment was arranged in conjunction with an academic program at the institution), provided the athletics department does not intercede on behalf of the student-athlete to arrange for such employment.

Questionnaires

22. Recruiting questionnaires. Reviewed a previous committee interpretation (reference: Item No. 9 of the minutes of the committee's September 3, 1987, conference) and determined that a member institution's questionnaire may be printed on athletics stationery, and may include items (other than pictures of the institution's department of athletics personnel or enrolled student-athletes) that are part of the stationery normally used by the athletics department or a specific sport in its general correspondence.

Playing and practice seasons/contests

23. Varsity and junior varsity playing seasons and contest limitations. Reviewed the provisions of Bylaw 17 (playing and practice seasons) and determined that an institution may not establish separate 26-week playing schedules for the varsity and junior varsity intercollegiate teams; determined that a student-athlete could participate in both varsity and junior varsity segments, provided the student-athlete does not exceed the permissible number of contests allowed in the specified sport; determined that in accordance with Bylaw 17.24, it would not be necessary for an institution to utilize NCAA playing rules in its institutional scrimmages or other forms of practice with outside competition.

Awards/boosters

24. Local sports club (Touchdown Club) providing awards to senior student-athletes. Reviewed the provisions of NCAA Constitution 6.4.2, and Bylaws 16.1.4.4 and 16.1.6 and determined that a member institution's student-athletes may receive awards from a local sports club (e.g., Touchdown Club), provided such awards are counted in the institution's limit for institutional awards, any banquet or awards dinner would be considered the institution's postseason awards banquet for that particular team, and the organization does not recognize or provide awards to prospective student-athletes at the banquet.

Recruiting

25. Parents' or spouse's entertainment on an official visit. Reviewed the provisions of Bylaw 13.7.6 and confirmed that a member institution may provide entertainment, lodging and meals on the prospect's official visit to the prospect, the prospect's parents (or legal guardians) or spouse; recommended that the Legislative Review Committee clarify the provisions of Bylaw 13.7.6 to indicate that meals may be provided to the prospect's parents (or legal guardians) or spouse on an official visit.

Financial aid/outside sources

26. Schering Asthma Athlete Scholarship Award. Reviewed the provisions of Bylaws 15.2.5.3 and 15.2.5.4, and determined that an award based on a student's asthmatic condition and excellence in competitive sports may be provided to the student-athlete only in accordance with the provisions set forth in Bylaw 15.2.5.4, inasmuch as athletics ability is a major criterion for the award; further, determined that athletics ability would be considered a major criterion of an award if it is determined that the individual would be considered for such an award only if the individual is a participant in athletics.

Recruiting

27. Contacting a four-year student-athlete whose institution has been placed on probation. Reviewed the provisions of Bylaws 13.1.1.3 and 14.9.2.2-(c), and a previous interim action taken by the Division I members of the Interpretations Committee, and agreed that a member institution that has been placed on probation with sanctions that preclude the member institution from participating in postseason competition during the remaining seasons of a student's eligibility would not be permitted to limit, in

accordance with the provisions of Bylaw 13.1.1.3, the institutions that such a student-athlete may contact regarding transfer; recommended that the staff review the provisions of Bylaw 14.6.5.3 to determine if there are other transfer situations in which the permission required under Bylaw 13.1.1.3 appears to be overly restrictive.

Coaches

28. Coach receiving compensation to speak at a banquet. Reviewed the provisions of Bylaw 11.3.2.8 (compensation for scheduling contests, individual participation) and a previous staff interpretation and determined that it would not be permissible for a coaching staff member to receive compensation to speak at a banquet held in conjunction with a tournament in which the institution's team is a participant; noted that such a restriction would not preclude the institution from receiving such compensation; recommended further review of this issue by the Council.

Eligibility

29. Eligibility of "special, nondegree-seeking students" for practice. Reviewed the provisions of Bylaws 14.1.4.1 and 14.1.5.1 and determined that a student-athlete does not need to be enrolled in a degree-seeking program of studies in order to be eligible for practice (as opposed to competition) at a member institution, provided the student-athlete is enrolled in a minimum full-time program of studies as defined by the regulations of the certifying institution; recommended that the Academic Requirements Committee sponsor legislation to require a student-athlete to be enrolled in a degree-seeking program of studies in order to be eligible for practice at a member institution.

Awards

30. Awards from a member institution's summer camp. Recommended that the NCAA Recruiting Committee propose legislation to limit the type, quantity or value of awards a prospective student-athlete may receive during participation in a member institution's summer sports camp; confirmed that current legislation would not preclude the types of awards that may be provided to prospective student-athletes at a member institution's camp (other than cash), provided the cost of such awards is included in the camp admission fee for all participants.

Recruiting/contacts

Contact at practice or competition site—parents. Reviewed a previous committee decision (reference: Item No. 10 of the minutes of the committee's April 13, 1990, conference) at the recommendation of the Recruiting Committee, and determined that it would be permissible for a member institution to contact the parents of a prospective student-athlete who has signed a National Letter of Intent with that institution during the day or days of any competition in which the student-athlete is a participant; recommended that the Legislative Review Committee incorporate this interpretation in Bylaw 13.1.4.3-(f) of the Manual.

Playing seasons

32. Makeup games. Reviewed the provisions of Bylaw 17.2.1 (for baseball) and determined that there is no authority to extend a member institution's 26-week season in sports subject to playing-season limitations when suspended or canceled games are deemed necessary to determine a conference championship (or the automatic qualifier to the NCAA championship).

Coaches/graduate assistant

33. Graduate assistant enrolled in a six-hour internship. Reviewed the provisions of Bylaw 11.02.4 and determined that an individual who is enrolled in a six-hour internship that does not fulfill any credits toward any graduate program at the certifying institution (but which satisfies graduate-degree requirements at a previous institution where the individual attended graduate school prior to enrolling at the certifying institution) would not be able to serve as a graduate assistant coach at the certifying institution.

Room and board

34. Calculation of off-campus room and board. Reviewed the provisions of Bylaws 15.2.2.1 regarding student-athletes who live and eat in noninstitutional facilities and determined that an institution, at its discretion, may pay a student-athlete an amount equal to the institution's official on-campus room-and-board allowance as listed in its catalog, or the average of the room-and-board costs of all of its students living on campus (based on a weighted average of costs for all students who reside in on-campus facilities), excluding those living in the athletics dormitory or eating at the training table. In a related matter, determined that it would be permissible for an institution with several board plans (e.g., 14-meal, 17-meal or 21-meal plan) to provide a student-athlete living in noninstitutional facilities with the equivalent of the full-board plan (21-meal plan).

Financial aid

35. Extension of time period to receive financial aid. Reviewed the provisions of

See Interpretations, page 16

Women's volleyball match aids tornado victims

Northern Illinois University's September 4 home women's volleyball match against Marquette University was designated "Illinois Tornado Assistance Night," and hundreds of nonperishable food items were donated by fans attending the match to assist victims of the late-August twisters that struck Will County, Illinois.

Westfield State College's men's soccer team held a September 12 clinic for youth soccer players, their parents and coaches—all to benefit the Westfield Food Pantry. **Kenneth Magarian**, assistant athletics director, organized the event.

"Westfield State is part of the community," he said, "and if we can assist (the community) with clinics such as this one on a regular basis, I think it would be fantastic."

Ron English, Ferris State University men's and women's golf coach, has been named 1990 teacher of the year by the Michigan Professional Golfers' Association. He was recognized for coaching excellence, work as a camp clinician, overall teaching abilities, and for the number of Ferris State golfers who have gone on to outstanding careers after playing for him.

English is a 1971 Michigan State University graduate. He joined the Ferris State staff in 1979 and has coached the Bulldog men to seven Great Lakes Intercollegiate Athletic Conference titles.

Kerry and Kim Buckwalter finally are getting to watch each other play field hockey. Both are members of the team at Ohio Wesleyan University, where Kim is a senior and Kerry a freshman.

"It's been fun so far," Kim said recently. "I've never even had a chance to watch (Kerry) play because our (high school) games didn't work out." Kim played varsity, and



Kim (left) and Kerry Buckwalter

Kerry was on the freshman team the only year the sisters were attending the same secondary school. "And when I went to college," Kim continued, "our seasons ran differently. This was the first summer we really worked out together."

Coaching sisters is nothing new for Ohio Wesleyan's **Nan Carney-DeBord**. Kerry and Kim are the fifth pair of sisters she's coached at the school, and the third duo who have played together.

Trivia Time: Who won the first NCAA Division III Field Hockey Championship? Answer later.

Eastern College Athletic Conference officials announced September 25 that **Arlene E. Gorton**, professor of physical education and associate athletics director at Brown University, has been named 1990 winner of the ECAC's Katherine Ley Award, named in honor of one of the founders of the Commission of Intercollegiate Athletics for Women. The award is presented annually to "a women's athletics administrator who is a strong proponent of wom-

en's issues and someone who serves as a role model for woman coaches and administrators."

ECAC officials also announced that three student-athletes have been named 1990 recipients of ECAC Awards of Valor, including **Tim Day** of Massachusetts Institute of Technology; **Sandy Hume** of Lehigh University; and **Jeremy Worrell** of Villanova University.

The award honors ECAC athletes

rino. "But, it's also nice for the athletes to do something for the community as well."

Muhlenberg College field hockey coach **Helene Hospodar** recorded her 100th career victory September 18 when her 1990 Mules defeated Drew University, 3-1. Hospodar has a 100-56-17 record in her 15th season as a head coach.

When he wrote to The NCAA News recently regarding the death of former student-athlete **Chris Silva**, University of California, Los Angeles, swimming coach **Ron Ballatore** also provided some notes on Silva's outstanding career.

"Chris was a member of the 1982 UCLA NCAA (Division I) championship team," Ballatore wrote. "(He) was a member of the 400-yard freestyle relay team that set American and NCAA records that lasted seven years."

"Chris was the first black swimmer ever to hold an American record, and he was the first black swimmer to represent his country in international competition—the 1983 World Student Games in Edmonton—and won a silver medal in the 400-meter freestyle relay."

student-athletes of the year by league officials.

All four earned grade-point averages of at least 3.000 (4.000 scale) and were selected on the basis of their athletics and academic achievements, and community service.

Set for December 28 in Florida's Joe Robbie Stadium, the new Sunshine Football Classic postseason game will be syndicated nationally on a network in excess of 100 stations, according to an announcement from Chicago-based syndicator PIA Sports.

For the second straight year, Eastern Kentucky University has been crowned Ohio Valley Conference academic champion. Based on a point system developed by league faculty athletics representatives, the award goes to the OVC school with the most student-athletes named to league honor rolls. Bonus points are given to those schools whose student-athletes win OVC medals of honor, which are given to the owners of the highest GPAs in each conference sport.

More Report Cards: Sixty-five student-athletes from Association of Mid-Continent Universities members were named to spring-sport all-academic teams. Top grade-point averages belong to Valparaiso University baseball players **Scott Boss** and **Richard Henderson**, who each earned 3.800s.

• Sixty-seven student-athletes have been named to the 1989-90 Massachusetts State College Athletic Conference academic team. All earned GPAs of at least 3.400 while completing at least 24 credit hours.

Trivia Answer: Trenton State College won the first NCAA title in Division III field hockey, 2-0, over Franklin and Marshall College in 1981.

Briefly in the News

"whose courage, motivation and relentless determination serve as an inspiration to all."

In an effort to assist Glassboro State College field hockey players who attend off-season camps and clinics, sponsors are being sought to pledge a donation for each goal scored by the 1990 Profs. Proceeds will be split, with 50 percent going to the American Cancer Society.

"It's good to raise money for the team," said head coach **Mary Ma-**

Ballatore added that a memorial scholarship has been established in Silva's name at UCLA. The 29-year-old died August 19 in a Fort Lauderdale, Florida, auto accident.

City University of New York Athletic Conference student-athletes **Annie Boucher** (Queensborough Community College), **Marc Wilkins** (City College of New York), **Krista Brooks** (Hunter College) and **Brian Sullivan** (Kingsborough Community College) recently were named

Interpretations

Continued from page 15

Bylaw 15.01.5 and determined that there is no authority to provide athletically related financial aid to a student-athlete who has exhausted eligibility under Bylaw 14.2 and previously received five years of athletically related financial aid.

Five-year rule

36. Determining the start of the five-year period of eligibility. Reviewed the provisions of Bylaw 14.2.1.1 and determined that a student-athlete who registered and attended the first day of classes in a minimum full-time program of studies at a collegiate institution could not avoid initiating the five-year rule by subsequently petitioning for a retroactive audit of a class that changed the student-athlete's status to a part-time student.

Transfer/branch school

37. Student-athlete satisfying an academic year of residence while attending a member institution's branch school that does not sponsor the student-athlete's sport (Divisions I and II). Reviewed the provisions of Bylaws 14.6.3.2 and 14.6.4, and a previous Administrative Committee decision (reference: Item a. of the minutes of the Administrative Committee's August 30, 1984, conference) and determined that a partial qualifier or nonqualifier may not satisfy an academic year of residence at a member institution while attending the institution's branch campus if the branch school conducts an intercollegiate athletics program, even if the branch school does not sponsor the student-athlete's particular sport; referred the issue of nonqualifiers and partial qualifiers satisfying an academic year of residence at a branch school of a member institution to the Academic Requirements Committee for further review of the matter.

Financial aid

38. Composition of financial aid package for partial qualifiers (Division I). Reviewed the provisions of Bylaw 14.3.2.1.1 (need-based aid for partial qualifier) and determined that the composition of a need-based aid package provided to a recruited partial qualifier must be consistent with the estab-

lished policy of the institution's financial aid office for all students and must satisfy the conditions set forth in Bylaw 15.4.9 (composition of Division III package).

Recruiting

39. Admissions and graduation data (Divisions I and II). Reviewed referrals from the NCAA Special Committee to Review the Implementation of 1990 Convention Proposal No. 24 (i.e., Bylaws 13.3.1.2 and 30.1) and determined the following:

a. The earliest date that the report information contained in Bylaw 30.1.1 may be provided to the prospect's parents, high school or two-year college coach is upon request; however, in no event shall the institution provide the information later than the date prior to a prospect's signed acceptance of the National Letter of Intent or signed acceptance of the institution's written offer of admission and/or financial aid.

b. The reference to a recruited student-athlete in Bylaws 30.1.1.1-(b) and (c) (admissions requirements and data), and 30.1.1.4-(b), (c) and (d) (graduation rates) would include only those recruited students who have practiced (except for participation in limited preseason tryouts), competed, received athletically related financial aid from the institution or signed a National Letter of Intent to attend the institution.

c. For purposes of determining academic progress of student-athletes in accordance with Bylaw 30.1.1.3, the midyear-certification option set forth in Bylaws 14.5.3.2-(a) and (b) should be utilized to determine whether a student-athlete who leaves at midyear was making satisfactory progress at the time of departure from the institution. (For example, the institution would have to review the student-athlete's record at the time he or she left at midyear to determine whether the student-athlete would have satisfactorily completed a cumulative total of semester or quarter hours of academic credit equivalent to the average of at least 12-semester or quarter hours during each of the previous academic terms in academic years in which the student-athlete has been

enrolled in a term or terms, or would have to satisfactorily complete 24-semester or 36-quarter hours since the beginning of the institution's preceding regular two semesters or three quarters in order to be considered to have been making satisfactory progress.)

d. In accordance with Bylaw 30.1.1.5 (defined and undefined graduation rates), a student-athlete must have satisfactorily completed at least 96 semester hours or 144 quarter hours by the end of his or her fifth year in order to be excluded as a student who did not graduate within the specified five-year period but who continues to be enrolled as a full-time student at the same institution.

Satisfactory progress

Calculation of credit hours for satisfactory progress. Reviewed the provisions of Bylaws 14.5.3.1 and 14.5.3.11, and determined that credit hours used to meet the satisfactory-progress requirements must be hours certified by the institution as being acceptable toward any of the institution's degree programs or, if the student-athlete has declared a major, degree credit toward the student-athlete's designated degree program.

Institutional governance/athletics board

41. Athletics board. Reviewed the provisions of Constitution 6.1.2.1 (composition of athletics board) and 6.1.2.1.1 (definition of administrator), and determined that under this regulation, an administrator could include the head of the department of athletics (for purposes of determining whether administration constitutes at least a majority of the board in control of athletics or an athletics advisory board at the institution); recommended that the Legislative Review Committee incorporate this interpretation in Constitution 6.1.2.1.1.

Eligibility

42. Graduate student participating in second institution when original institution does not sponsor the sport. Reviewed the provisions of Bylaw 14.1.7.2 and a previous committee interpretation (reference: Item No. 3 of the minutes of the committee's August 17, 1989, conference) and determined

that no authority exists to permit a student-athlete whose institution never sponsored the individual's sport to participate as a graduate student at another member institution.

Seasons of competition

43. Definition of college competition. Reviewed the provisions of Bylaw 14.02.6 (intercollegiate competition) and two previous committee interpretations (reference: Item No. 1 of the minutes of the committee's July 23, 1987, conference and Item No. 7 of the minutes of the committee's October 21, 1987, conference) and confirmed that a student-athlete who competed in an event characterized as "collegiate competition" (i.e., the event is open only to collegiate competitors, or involves individuals or teams from collegiate institutions participating in competition to score points for the represented institutions) would utilize a season of competition; determined not to recommend that the Council modify the definition of collegiate competition to permit student-athletes to compete in athletics events sanctioned by the amateur governing body applicable to the event without utilizing a season of competition, provided the event is open to both collegiate and noncollegiate competitors, and the student-athletes have not satisfied any of the conditions set forth in Bylaw 14.02.6.

Interpretations Committee procedures

44. Reviewed procedural guidelines for processing an interpretation and determined the following:

a. **Standing.** Agreed that only a member institution (or member conference) or the legislative services staff has the standing to request review of a staff interpretation. Any request from a member institution must be processed in accordance with Constitution 5.4.1.2.2; determined that it would be permissible for the staff to request review of "hypothetical" questions on a limited and necessary basis; further, that the staff may choose to review with the committee a student-athlete's appeal when the student-athlete is not enrolled and does not have a member institution to initiate the appeal.

b. **Appeal process.** Determined that a

more formal appeals process should be established for the processing of interpretations to be reviewed by the committee; specifically, suggested that the member institution making the appeal be required to state in writing the specific reasons why the institution believes the current staff response (i.e., the applicable staff interpretation) is incorrect in light of the wording and intent of the involved regulation(s); determined that it would not be necessary for the chair of the Interpretations Committee to review the interpretation request prior to the item being placed on the full committee agenda.

c. **Development of guidelines for the processing of appeals.** Determined that the committee should develop guidelines (as opposed to a specific form) for processing appeals, and that it would be permissible for any of the four authorized individuals set forth in Constitution 5.4.1.2.2 to authorize an appeal of the legislative services staff interpretation.

d. **Back-up material.** Determined that back-up material related to each appeal should be forwarded to each committee member only when such cases are considered to more complicated or controversial than the norm. Committee members receiving the agenda may request additional backup at any time during the review of the appeal.

e. **In-person appearance.** Determined that consistent with current policy, no member institution (or individual) should be permitted to appear in person or participate on a telephone conference before the Interpretations Committee in order to process an interpretations appeal.

f. **Council appeals procedure.** Reviewed the current procedures for processing Council appeals of Interpretations Committee decisions and agreed with the current established Council procedures regarding the presentation of such appeals; recommended that the Council apply the NCAA Committee on Infractions' hearing procedures to interpretive appeals when a Council member's institution is involved in the appeals process; requested that the Council consider incorporating these procedures in the administrative regulations of the Manual.

Institute for International Sport names fellows

Several athletics administrators and coaches from NCAA member institutions are among 17 sports-ethics fellows recently appointed by the Institute for International Sport at the University of Rhode Island.

The participants in the institute's Sports-Ethics Fellow Program, sponsored by Merrill Lynch and Company, Inc., will assist in developing a three-year research and study program on the state of ethics and sportsmanship in contemporary society.

"The ethics program was conceived by the institute to address what we think is an important area, both as it relates to sport and society," said Daniel E. Doyle Jr., executive director of the institute. "The ethics fellows represent some of the finest people in sport, and their contribution will become a meaningful part of our overall ethics

program."

Participating fellows will write and conduct research projects for the institute, which will then publish a collection of writings discussing the results of the work. Additionally, the group will develop codes of ethics for use nationally by various athletics organizations.

The institute also plans to promote a "National Sportsmanship Day," which will involve middle schools, high schools, colleges and universities throughout the United States in seminars addressing sportsmanship and fair play.

Efforts in the areas of ethics and sportsmanship began at the institute in July 1989, when it sponsored a conference on those topics.

The institute's sports-ethics fellows are McKinley Boston Jr., athletics director at the University of Rhode Island; Doris Corbett, pres-



Bill Curry

ident of the American Alliance for Health, Physical Education, Recreation and Dance, and a professor at Howard University; Bill Curry, head football coach at the University of Kentucky; Mary Eigner, track and cross country coach at Rosemount (Minnesota) High School; Christine H. B. Grant, director of women's athletics at the University of Iowa;



Christine H. B. Grant

Mike Jarvis, head men's basketball coach at George Washington University; Robert Kanaby, executive director of the New Jersey State Interscholastic Athletic Association; Donna A. Lopiano, director of women's athletics at the University of

Texas, Austin, and the Rev. John LoSchiavo, president of the University of San Francisco.

Also, Ron Mix, a San Diego, California attorney and Professional Football Hall of Fame member; Mimi Murray, a professor at Springfield College; Donald "Dee" Rowe, interim athletics director at the University of Connecticut; Ralph Sabock, an associate professor at Pennsylvania State University; Chris Voelz, director of women's athletics at the University of Minnesota, Twin Cities; Alexander Wolff, staff writer for Sports Illustrated magazine; Robert Wussler, president and chief executive officer of Comsat Video Enterprises, and Kay Yow, head women's basketball coach at North Carolina State University.

Inflation of college costs slows

A year at college will cost an average of five percent to eight percent more this fall, a slight lessening in the decade-long spell of higher education inflation, according to an annual survey released September 26.

But some officials fear that encouraging news may end soon, especially at colleges in oil-sensitive northern states, if the overall inflation rate worsens and a recession occurs.

According to the survey, fixed charges at four-year private institutions—including tuition, fees and room and board—average \$13,544, an eight percent increase from last year's \$12,557. A year ago, such charges rose nine percent.

At four-year public universities, fixed costs, including room and board, average \$4,970, up five percent from \$4,715 the previous year.

At two-year private colleges, fixed costs, including room and board, average \$8,484, up seven percent from 7,912 last year. Tuition and fees at two-year public institutions average \$884, up five percent from last year's \$841. Few such institutions provide room and board.

Cross country poll available weekly by phone

Weekly rankings of Division I men's cross country teams are available again this year by phone.

The top-20 rankings, sponsored by the Division I Cross Country Coaches Association, can be obtained by calling 708/960-3218 for a tape-recorded message. No collect calls will be accepted. The poll will be issued every Tuesday during the cross country season except November 6, which follows a weekend when most teams are idle. The final rankings will be released November 13, six days before the Division I championships at Knoxville, Tennessee.

This year's polls also will be published in The NCAA News.

Don Kopriva, longtime Midwest editor for Track and Field News, is coordinating the poll for the fifth year. Kopriva said coaches and sports information directors can send him results of major competitions by fax, using the same number as above. Or, results can be mailed, along with media guides and rosters, to Kopriva at 5327 Newport Drive, Lisle, Illinois 60532.

"That's progress, though not dramatic," said Richard Rosser, president of the National Association of Independent Colleges and Universities in Washington, D.C. "We'd never expect to see the increases fall sharply."

In response to the survey, U.S. Secretary of Education Lauro F. Cavazos urged parents to save money and familiarize themselves with financial aid sources. "While

enrollments count more heavily than smaller schools.

At their worst, the costs at public and private institutions rose in double digits from 1981 through 1984. Rates at four-year public colleges shot up 20 percent in 1983-84. They settled into the five percent to nine percent range the past six years.

While encouraged by the gradual easing in tuition increases, Rosser and other college leaders say resurgent inflation and a looming recession could upset the pattern, the Associated Press reported.

Universities in chilly northern states, especially, likely will feel the pinch of rising oil prices, Rosser said.

"Assuming there is a decent jump in inflation, I would expect that this would lead to tuitions not further reducing themselves, and they might well go up, though not as fast as the overall inflation rate," said Arthur Hauptman, a consultant to the American Council on Education and author of a recently published book, "The College Tuition Spiral."

He added that a recession might lead to sharper tuition increases at public universities, especially since economic downturns often lead to more conservative state spending for higher education.

Universities in colder northern states, especially, likely will feel the pinch of rising oil prices.

the rapid rise of college costs experienced in the 1980s has slowed, many still perceive these costs as beyond their financial reach," Cavazos said in a statement.

The survey's national averages are weighted to take enrollment into account. Colleges with large

Middlebury field work begun

Construction has begun on a new football/lacrosse stadium at Middlebury College.

When completed in the fall of 1991, the facility will seat 3,500. The new field will be named for Middlebury trustee emeritus William Youngman, and the stadium will be called Alumni Stadium in honor of all Middlebury graduates.

The project will include a well-drained, natural-turf surface and the erection of permanent concrete stands, which will be concentrated along the west side of the field and topped with a modern press box.

The new field and stadium will replace an existing facility, Porter Field, which has been the scene of nearly 80 years of Panther football competition.

Alumni Stadium also will be available for concerts, commencement exercises and for other large gatherings.

The old football stands will be dismantled, and Porter Field will be redesigned to include a new soccer field and an all-weather, 400-meter track named for former board of trustees chair Allan R. Dragone.

News Quiz

The following questions relate to information that appeared in September issues of The NCAA News. How many can you answer?

1. True or false: Through football games of September 22, no team led Division I-A in more than one statistical category.
 2. What sport does Carlyn Fisk play? (a) women's basketball; (b) field hockey; (c) women's soccer; (d) women's volleyball.
 3. Which conference is planning to appoint its first student-athlete advisory committee next year? (a) Atlantic Coast Conference; (b) Southeastern Conference; (c) Southwest Athletic Conference; (d) Southwestern Athletic Conference.
 4. How many members does the NCAA have? (a) 1,305; (b) 1,053; (c) 1,503; (d) 1,035.
 5. True or false: Research indicates high school participation in scholastic sports has declined slightly.
 6. True or false: College baseball set an all-time attendance record last season.
 7. How many women recently were honored as gymnastics scholar-athletes? (a) 89; (b) 98; (c) 94; (d) 12.
- Answers on page 20.



Kidd Stadium

Eastern Kentucky University football coach Roy Kidd addresses a crowd in excess of 19,000 September 8 during pregame ceremonies in which the Colonels' football stadium was named in his honor. With 211 career victories through September 22, Kidd is third among active coaches in

Divisions I-A and I-AA behind Grambling State University's Eddie Robinson (361) and Pennsylvania State University coach Joseph V. Paterno. Joining Kidd and members of his family for the ceremony was Eastern Kentucky President H. Hanly Funderburk (to Kidd's left).

NCAA

Continued from page 15

victories, was a four-year varsity letterwinner and once was ranked 22nd nationally by the United States Tennis Association.

According to Renfrew, she was treated as any other chemistry major and expected to complete missed work. "Although the chemistry department was supportive of me, it didn't hold more weight with them that I was late for lab because of tennis practice. The work still had to be done in the allotted time."

A member of Phi Kappa Phi and Omicron Delta Kappa national honor societies and the university's athletics governing board, she re-

ceived the Quaesita Drake Scholarship Award, the department of chemistry and biochemistry's most prestigious undergraduate award. She also earned the Alumni Association's Emalea Pusey Warner Award as Delaware's outstanding senior woman.

After graduation, Renfrew was accepted at Johns Hopkins University in Baltimore, where she is a doctoral candidate in biochemistry and cellular and molecular biology.

Wegner

Competing on the university track and cross country teams was the anchor of stability for John Wegner,

Delaware '82, as he made the transition to college life. "Athletics was the one thing that carried over from high school," he said.

Wegner says he believes that the nature of his sport was more conducive to classes and studying than other sports. Although he trained year-round, his formal daily practices were shorter and the travel burden less strenuous than for other athletes, he said.

Setting goals and "not letting other people tell you what you can and can't achieve" are the two ways Wegner succeeded both in athletics and in chemical engineering.

Discount fares are available

The NCAA travel service, Worldtek Travel, offers special discount fares from several airlines for delegates traveling to the 1991 NCAA Convention in Nashville.

Special discounts ranging from 40 to 65 percent off normal economy fares on selected carriers, with no restrictions, have been secured. Additional discounts of up to 75 percent are available with restrictions.

Reservations for these special rates to Nashville can be made by calling the NCAA travel service. The 24-hour, toll-free number is 800/243-1800. For those living in Alaska, Hawaii or Puerto Rico, the number to call collect is 203/562-6222.

Arrangements can be made with the travel service to have tickets billed directly to the individual or to the member institution.

According to Wegner, who was a student representative on the athletics governing board, sports was not stressed as first priority at Delaware — not even by the coaches. He recalls the coaches saying that the team's priorities should be family, school and then athletics.

Wegner, who earned a Ph.D. in chemical engineering from Princeton University in 1987, is in the field engineering program at the Du Pont Co.'s Chambers Works site in Deepwater, New Jersey.

In the age of environmental issues and concerns, he says he believes his

work is contributing not only to Du Pont but to the country.

Still an active athlete, Wegner runs an average of 40 to 50 miles a week and has competed in six Boston Marathons. He and his wife, the former Ann Marshall, Delaware '83, compete in local races. Ann, a member of the women's track team, also was a chemical engineering major.

This is a condensation of an article that appeared in the spring issue of the University of Delaware Messenger, a publication for alumni.

23 tennis players honored

Twenty-three college tennis players were honored in New York last month after being named to the 1990 Rolex Collegiate Tennis All-Star Team, which was selected by members of the Intercollegiate Tennis Coaches Association (ITCA) and Tennis magazine.

Among those honored were Tennis magazine/Volvo college players of the year Debbie Graham of Stanford University and Steve Bryan of the University of Texas, Austin, winners of the 1990 NCAA Division I women's and men's singles championships, respectively.

Following is the complete 1990 all-star team.

Men's singles

Bryan, Texas; Luciano D'Andrea, University of Tennessee, Martin; Larry Gewer, Washington College (Maryland); Carl Hinds, Saddleback College; Todd Martin, North-

western University, and Roland Thornqvist, Flon College.

Women's singles

Sharla Barone, Midland College; Christian Behrens, University of California, San Diego; Graham, Stanford; Ginger Hegelson, Pepperdine University; Saskia Hermans, Auburn University, Montgomery; Meredith McGrath, Stanford, and Edna Olivarez, California State University, Los Angeles.

Men's doubles

Doug Eisenman and Matt Lucena, University of California, Berkeley; Mitch Michulka and Michael Penman, Texas, and Jared Palmer and Jonathan Stark, Stanford.

Women's doubles

Graham and Sandra Birch, Stanford; Joanna Plautz and Susan Gilchrist, Texas, and Teri Whitlinger and McGrath, Stanford.

The Market

Readers of The NCAA News are invited to use The Market to locate candidates for positions open at their institutions, to advertise open dates in their playing schedules or for other appropriate purposes.

Rates are 55 cents per word for general classified advertising (agate type) and \$27 per column inch for display classified advertising. Orders and copy are due by noon five days prior to the date of publication for general classified space and by noon seven days prior to the date of publication for display classified advertising. Orders and copy will be accepted by mail, fax or telephone.

For more information or to place an ad, call Susan Boyts at 913/339-1906 or write NCAA Publishing, 6201 College Boulevard, Overland Park, Kansas 66211-2422, Attention: The Market.

Positions Available

Assistant A.D.

Assistant Athletic Director. Will be responsible for scheduling, NCAA compliance and rules interpretation, coordinating team travel arrangements, overseeing the purchasing and inventory of equipment, handling of all athletic scholarship monies and monitoring the student-athletes' grades. The successful candidate must have the minimum of a Bachelor's Degree (Master's Degree is preferred, as well as experience in Collegiate Athletic Administration). Position available immediately. Salary: Commensurate with experience. Send letter of application, resume, and three letters of recommendation to William A. Stein, Director of Athletics, Saint Peter's College, 2641 Kennedy Boulevard, Jersey City, NJ 07306. Saint Peter's College is an Affirmative Action/Equal Opportunity Employer.

Athletics Trainer

Assistant Athletic Trainer. Murray State University invites applications for a full-time, 10-month position. Duties are under the direction of the Head Athletic Trainer and include prevention, evaluation, treatment and rehabilitation of injuries to athletes involved in intercollegiate sports. Primary responsibilities will be for women's volleyball and women's basketball and supervision of student trainers. Requirements: B.S. degree and NATA Certified. Master's degree preferred. Forward application letter and resume to Tom Simmons, Head Athletic Trainer, Murray State University, 211 Stewart Stadium, Murray, KY 42071. Applications will be received until October 19, 1990. Murray State University is an Affirmative Action/Equal Opportunity Employer.

Clinical Athletic Trainer. High Plains Baptist Hospital, a general acute care and rehabilitation hospital serving the Texas panhandle, is

experience tremendous growth. Our newly formed Sports Medicine Department needs a Clinical Athletic Trainer. The right person would be licensed by the Advisory Board of Athletic Trainers and certified by the National Athletic Trainers Association plus have three years' experience in a college/university or clinical setting. We provide excellent benefits, including Employee Incentive Bonus, and relocation assistance. Salary commensurate with experience. Send resume to Employment Manager, High Plains Baptist Hospital, 1600 Wallace Blvd., Amarillo, Texas 79106.

Promotions

Promotions/Event Coordinator. 12-month, full-time appointment to assist the Women's Athletic Director with the promotions of women's athletics. Bachelor's degree required. Excellent written and verbal communication skills needed. Duties include event/game management, coordination of ticket drive sales, special event coordination and community relations. State classified position. Salary: \$17,108. Send resume, three references and cover letter to: Pat Lowe, Assistant to Director, Women's Athletics, Barnhill Arena Room 215, Fayetteville, AR 72701. Deadline for Applications: October 12. The University of Arkansas is an Equal Opportunity Affirmative Action Employer.

Sports Information

Publicity Director, North Atlantic Conference. The North Atlantic Conference is seeking an individual to handle traditional sports information duties for all activities related to women's sports championships sponsored by the conference, as well as some men's championships. There also will be assignments related to conference administrative functions. The NAC membership consists of Boston University, University of Hartford, University of Maine, University of New Hampshire, Northeastern University and the University of Vermont. The University of Delaware and Drexel University will become members in the 91/92 college year. The conference office is located in Orono, Maine. The NAC presently, or by next year, conducts cham-

pionship competition in 10 women's sports (basketball, cross country, field hockey, indoor track, outdoor track, soccer, softball, swimming, tennis and volleyball) and in 10 men's sports (baseball, basketball, cross country, golf, indoor track, lacrosse, outdoor track, soccer, swimming and tennis). The individual selected must be dedicated to the advancement of conference activity, especially women's sports, be computer efficient (sport statistics/desktop publishing), and have good writing ability. The ability to communicate well with campus sports information directors and news media representatives and to be accessible to those individuals is critical. The starting salary will be commensurate with experience. Normally accepted benefits are included. Deadline for Applications: October 30, 1990. The NAC is an EEO/AA Employer. Women and minorities are especially encouraged to apply. Please send letter of application, names of references, and resume to: Stu Haskell, Commissioner, North Atlantic Conference, P.O. Box 69, Orono, Maine 04473.

Ticket Office

Assistant Ticket Manager (Fiscal Technician Sc) LC0425. Assistant Manager of Ticket Office with planning and operations; directs and operates Paciolan computer, examines and evaluates Ticket Office and computer forms for update/improvements; maintains office inventories; supervises and coordinates Gate Sales personnel and sells tickets. Minimum Qualifications: Education/training in related field such as Marketing or Business and/or experience working with public sales; strong interpersonal communications and organizational skills; general understanding of computer software and hardware operations. With Preference Given For: Supervisory and financial reporting experience; knowledge of business operations; experience with Paciolan Ticket Software or related system. Full time position with full Commonwealth of Virginia benefit package, including tuition waiver for approved undergraduate and graduate study, life and health insurance, and retirement. Call: 703/231-5301, or visit an VA Employment Commission Office to obtain VA State Application. Return application to: VPI&SU Personnel Services, 109 UCOB, Blacksburg, VA 24061-0318, by Friday, 10/12/90. Refer to job number LC0425. Salary: \$19,283-\$26,339. A Separate VA State Application is required to be considered for this position. An Equal Opportunity Affirmative Action Employer. Women and minorities are encouraged to apply.

Baseball

Baseball Coach. Oglethorpe University is seeking coach to develop program starting play in 1991-92. Nine-month position. Bachelor's degree required. Preference given to individuals with successful college coaching and recruiting experience, and knowledge of essentials of a successful Division III program. Other assigned duties dependent on qualifications. Send letter of application and resume to Jack Berkshire, Director of Athletics, Oglethorpe University, 4484 Peachtree Rd. NE, Atlanta, GA 30319.

Head Baseball Coach. Loras College, an

NCAA III member of the Iowa Intercollegiate Athletic Conference, has an opening for a head baseball coach. Will also teach physical education courses on a part-time basis and may assist in coaching another fall sport. Requires a master's degree in an appropriate field. Send letter of application, resume, and three references to: Gerald J. Koppes, Director of Human Resources, Loras College, Dubuque, Iowa 52004-0178. An Affirmative Action/Equal Opportunity Employer.

Assistant Baseball Coach. Appointment Date: Negotiable. Salary: Commensurate with experience and qualifications. Ten (10) month appointment in the Department of Intercollegiate Athletics (Salary and benefits arranged on a 12-month basis). Responsibilities: 1. Assist the head coach in all phases of the baseball program, which includes practices, recruiting, correspondence, conditioning, fund-raising, public relations and travel. 2. Any other duties assigned by the head coach. 3. Teaching Michigan State Sports School (optional). Qualifications: 1. Bachelor's degree required. 2. Collegiate coaching experience preferred or comparable teaching/coaching/administrative experience. 3. Required to have good social skills, be capable of setting a good example for college students and encourage academic excellence. 4. Ability to recruit athletes to Michigan State in order to maintain a competitive Division I program in the Big Ten. 5. Commitment to and responsibility for adhering to all rules and regulations of MSU, the Big Ten Conference, and the NCAA. Deadline for Application: October 17, 1990. Send letter of application with three letters of recommendation to: George J. Perles, Director of Athletics, Michigan State University, 218 Jenison Field House, East Lansing, MI 48824-1025.

Football

Football Coach. Full-time position in Dept. of Physical Education/Athletics at St. Olaf College. Qualifications: Master's Degree in physical education or equivalent. Must possess an area of academic expertise compatible with the department's curricular offerings. Responsibilities: Coaching and administering an NCAA Division III football program, teaching selected classes in physical education program, and/or assigned duties within department. Salary: commensurate with experience and qualifications. Appointment: January 1, 1991. Send letter of application, resume, three letters of reference to: Dave Hauck, Search Committee, St. Olaf College, Northfield, MN 55057. Application Deadline: October 15, 1990. St. Olaf College is an Affirmative Action/Equal Opportunity Employer.

Head Football Coach. Tusculum College reinstating intercollegiate football effective the Fall 1991. Affiliated with NAIA Division II. Accepting applications for this position through October 30, 1990. Master's degree preferred. Send resume with references to: David S. Wood, Vice President for Administration, Tusculum College, Box 5039, Greeneville, TN 37743 615/636 7305.

Swimming

University of Arkansas Men's and Women's

Assistant Swimming Coach. Responsibilities: Provide assistance to head swim coach in the operations necessary for coaching, administering, and recruiting in a Division I Program. Assistant coach is responsible for involvement in all program components, and must adhere to university, conference and NCAA rules and regulations. Qualifications: Bachelor's degree and two years' coaching at NCAA or USS level required. Salary: Commensurate with experience and qualifications. 12-month, full-time appointment. Send letter of application, resume, and three letters of recommendation to: Pat Lowe, Assistant to Women's Athletic Director, Barnhill Arena, Room 215, Fayetteville, AR 72701. University of Arkansas is an Affirmative Action and Equal Opportunity Employer.

Tennis

Head Coach—Men's and Women's Tennis. Organize, manage and coach new Division I Tennis program, including recruiting quality student-athletes, budgeting, scheduling, preparing for practices and competition, and other related responsibilities. Master's degree preferred with demonstrated coaching experience at the college level. This is a full-time, 11-month position with a 25% teaching appointment in an academic area. Beginning Date: on or about January 1, 1991. Application Deadline: November 1, 1990. Send letter of application, resume, and three letters of recommendation to: Dr. Richard McDuffie, Director of Athletics, Southeast Missouri State University, Cape Girardeau, MO 63701-4799. Southeast Missouri State University is an EO/M/F/AA Employer.

Track & Field

Assistant Men's and Women's Track Coach. Responsibilities: The coach will be responsible for the following components of the Track and Field program including, but not limited to the following: coaching sprints, hurdles, and horizontal jumps. Additional duties include meet management and equipment coordination. Qualifications: Bachelor's degree is required. Previous college coaching experience preferred. Preference will be given to applicants who can serve well in an increasingly diverse university community. Salary: Commensurate with experience and qualifications. 10 Months/Full Benefits. Application Deadline: Submit letter of application, resume and listing of professional references to: Ron Mann, Head Track and Field Coach, Northern Arizona University, P.O. Box 15400, Flagstaff, AZ 86011-5400. The Search Committee will begin reviewing applications on October 1, 1990. Northern Arizona University is an Equal Opportunity/Affirmative Action Institution. Minorities, women, handicapped, and veterans are encouraged to apply.

Volleyball

Assistant Women's Volleyball Coach. University of Montana. Full-time, 12-month, non-tenured appointment with NCAA Division I

member of the Big Sky Conference. Salary \$16,000. Bachelor's degree and previous coaching required, with collegiate or club competitive experience, coaching experience with college women, public relations and recruiting ability, good organizational skills, knowledge of Pacific NW, summer camp

See The Market, page 19

ATHLETICS

Head Women's Soccer Coach

Temple University is seeking qualified applicants for our Head Women's Soccer Coach. This is a full-time, 10-month position requiring strong leadership and supervisory ability. This position involves attending departmental staff meetings, managing budget, scheduling opponents, awarding athletic scholarships, and implementing an effective recruitment program which will attract outstanding athletes to Temple University. The Head Coach will coordinate with the Associate Athletic Director of Athletics in appointing Assistant coaches as well as assigning their primary coaching and administrative responsibilities. This position also includes working closely with the present and future needs of the Soccer team's Trainers and Equipment Managers; preventing injury and ordering equipment respectively.

A Bachelor's degree and 1-2 years' Division I College Soccer coaching experience required.

Temple University offers a competitive salary and a comprehensive benefits package. Qualified applicants should send resume, cover letter and references to Nancy L. Etsell, Employment Representative, TEMPLE UNIVERSITY, 1601 N. Broad St., USB RM 203, Philadelphia, PA 19122. EOE/AA.

TEMPLE UNIVERSITY

The Market

Continued from page 18

administration experience, and a commitment to follow NCAA rules preferred. Responsibilities include coaching, recruiting, strength training, academic monitoring, scouting, team travel, public relations and other duties as assigned by head coach. Application review begins November 1, 1990. Send letter of application, resume, and three original letters of recommendation to Kathy Noble, Associate Athletic Director, c/o Human Resource Services, Lodge 260, University of Montana, Missoula MT 59812. AA/EOE.

Graduate Assistant

Graduate Assistant Athletic Trainer. Responsibilities: Position will assist Assembly Center trainer as follows: 1. Assist in administering Athletic Training Program. 2. Assist in home and away event coverage as assigned by the Assembly Center Trainer. 3. Assist with supervision of Student Athletic Trainers. Deadline for Applications: October 31, 1990. Qualifications: 1. Acceptance into Louisiana State University Graduate School (3.0 GPA and 1000 on GRE). 2. NATA certification. 3. Athletic Training experience with a variety of sports. Must have football experience. Terms: 12 month appointment, renewal possible. Stipend and full scholarship available. Starting Date: January 1991. Resumes to: Jackie Font, LSU Athletic Department, P.O. Box 25095, Baton Rouge, LA 70894-5095. Louisiana State University is an Equal Opportunity Employer.

siana State University is an Equal Opportunity Employer.

Miscellaneous

Director Club Sports. The University of California at San Diego is recruiting for a Director of Club Sports and Recreation Clubs. The position is responsible for the development and direction of a campus-wide program, including all administrative functions. Qualified applicants will possess a record of successful management of similar programs and have skills in programming, analysis and forecasting. Excellent writing, leadership, supervisory and public speaking skills are required. This is a 10½-month career position with an annual summer furlough. Salary Range: \$2,475-\$3,092/mo. Please send resume referencing Job #30701-R by 10/15/90, to UCSD Personnel Dept. 0922, La Jolla, CA 92093. AA/EOE.

Head Cheerleading Coach (Internal & External). A part time position responsible for coaching the Marist College cheerleading squad, traveling to men's and women's basketball contests, and UCA Cheerleading Camp. Time involvement: August through May. Prior experience with dance and cheerleading preferred. UCA certification a plus. Please contact: Eugene Doris, Director of Athletics, Marist College, Poughkeepsie, NY 12601. EOE/AA.

Coordinator of Study Table/Tutorial Programs Position Announcement. The office of Athletic Academics at Mississippi State University invites applications for the position of Coordinator of Study Table/Tutorial Program. The applicant will perform duties required in assisting the Director of Academics in executing those functions that directly affect the

student athlete at Mississippi State University. Responsibilities also include tutoring and counseling services; monitoring of student athlete's academic progress; collection of and distribution of books, and other duties as assigned by the Director of Academics. Bachelor's degree required. An interest in and commitment to students. Counselor Education/Student Development experience desired. Salary will be commensurate with qualifications and experience. Send resume, including names, addresses, and telephone numbers of at least two references to: Ray Berryhill, Director of Academics, Mississippi State University, P.O. Drawer 5327, Mississippi State, MS 39762. Deadline is October 16, 1990, or until position is filled. Mississippi State University is an Affirmative Action/Equal Employment Opportunity Employer.

Open Dates

Men's Basketball: Alfred University needs one team for December 7 and 8, 1990. Tournament. Ample Guarantees. Call Tom Spanbauer, Tournament Director: ASAP, 607/871-2193.

Men's Basketball. Randolph-Macon College needs two teams to compete in its South Atlantic Double Header on January 10/11, 1992. Good guarantee, three nights lodging. gifts. Contact: Ted Keller, Athletic Director, at 804/752-7321, or Jim Miller, Assistant Coach, at 804/798-8372.

Men's Basketball. Randolph-Macon College needs two teams to compete in its annual Tip-Off Double Header on November 22-23, 1991. Good guarantee, three nights lodging.

gifts. Contact: Ted Keller, Athletic Director, at 804/752-7321, or Jim Miller, Assistant Coach, at 804/798-8372.

Football, Division III. Ithaca College has one open date in 1991 and two open dates in 1992 and 1993. The 1991 date, Sa. 11/2/91, could be away. The September 1992 and 1993 series (Sa. 9/19 and Sa. 9/18) would have to start at Ithaca. The late season dates in 1992 and 1993 (Sa. 10/31 and Sa. 10/30) should also start at Ithaca. A home-and-home series is desirable, but a guarantee is possible if a one year only game commitment is available. Contact Bob Deming, Director of Athletics, 607/274-3209.

Salisbury State University. Football, Division III—Seeking opponents for the following dates: September 21, 1991, and beyond; November 2, 1991, and beyond; October 2, 1993, and beyond. Contact: Dr. William E. Lide, Director of Athletics, Salisbury State University, Salisbury, MD 21801: 301/543-6340.

University of Tennessee at Martin has the following open dates for the 1991 football schedule: September 7, September 14, October 26, November 9, and November 16. Please contact Don McLeary, Head Football Coach, at 901/587-7670.

Football: Portland State University, Oregon, seeks opponents for the following dates: 1991: August 31, Sept. 28 (Home), Oct. 12, Oct. 19, 1992—Sept. 5, Sept. 12, Sept. 19, Sept. 26, Oct. 17, 1993—Sept. 5, Sept. 12, Sept. 19, Sept. 26, Oct. 17. Interested in home-and-home or one time guarantee. Division I, IAA or II. Contact: Roy Love, 503/725-4905.

Football. Eastern Illinois University (IAA) seeks home contests (Div. IAA or II) for:

UNITED STATES VOLLEYBALL ASSOCIATION

Coordinator, Media Relations and Publications

POSITION AVAILABLE: 1 January 1991.

POSITION DESCRIPTION: Coordinate relationship with media for all programs and activities of the U.S. Volleyball Association, including: 1. USA Men's and Women's Team; 2. USA Team events; 3. National Championships; 4. Participation in United States Olympic Committee and international federation events; 5. Association management; 6. Association meetings. Write articles for, and oversee the printing and distribution of *Volleyball USA* (a quarterly 24-page newspaper with a circulation of 60,000); produce the USA Team yearbook; oversee the production of all other Association publications; some domestic and international travel required.

PERSONAL REQUIREMENTS: Bachelor's degree from accredited institution; preferred major: journalism, communications or public relations. Experience as a college Sports Information Director/Assistant or a sportswriter with publication experience. Creative writing and editing skills. Ability to prepare a business plan. Must possess national media contacts.

LOCATION: Colorado Springs, Colorado.

COMPENSATION: First year: low to mid-30's; medical, dental, optional 5/8 TSA retirement plan; moving expenses.

APPLICATION PROCEDURE: Candidates should send: 1. Letter detailing career goals and interest in position; 2. Resume (with references listed that may be contacted); 3. Evidence of writing and publications produced; 4. Media contacts. Finalists will be interviewed. Send materials to: **Dr. Clifford T. McPeak, Executive Director, USVBA, 1750 East Boulder Street, Colorado Springs, CO 80909.**

APPLICATION DEADLINE: 7 November 1990.

EQUAL OPPORTUNITY EMPLOYER

UNIVERSITY OF MISSOURI-ROLLA

Director of Athletics, Chair of Physical Education and Recreation

The University of Missouri-Rolla, an NCAA Division II institution, invites nominations and applications for the position of Director of Athletics, Chair of Physical Education and Recreation starting January 1, 1991.

The minimum qualifications for the successful applicant include: at least a master's degree, commitment to a program which emphasizes the scholar athlete, administrative experience, the highest level of integrity, and commitment to a program which provides a full range of intercollegiate, intramural and recreational opportunities for all students.

The Director/Chair will provide leadership and management of all intercollegiate and intramural athletics and the offerings of the Department of Physical Education and Recreation, and in the development of the fund raising activities of the department with the cooperation of the Vice Chancellor for University Advancement.

The candidate pool will remain open until an adequate pool of candidates is obtained and a person selected. Initial screening will be October 15, 1990. Applicants are to forward a letter of application, complete updated resume, and a listing of at least three references with addresses and telephone numbers.

Nominations and applications should be mailed to the Search Committee Chair:

Prof. R. A. Schaefer
Department of Basic Engineering
University of Missouri-Rolla
Rolla, MO 65401

THE UNIVERSITY OF MISSOURI-ROLLA
IS AN EQUAL OPPORTUNITY/AFFIRMATIVE ACTION EMPLOYER

COMPLIANCE REPRESENTATIVE NCAA Compliance Services Department

Applications are being accepted for an immediate opening as a compliance representative in the NCAA compliance services department. The compliance services department provides support services to member institutions and conferences in their commitment to NCAA rules compliance.

A compliance representative's primary responsibilities include:

- Campus visitation on request of a member institution to assist it in analyzing the overall structure and administration of the institution's compliance program.
- Cooperation with member conference officials in assisting their institutions in rules compliance.
- Development of resources and guidelines to assist in the successful implementation and maintenance of compliance programs.
- Implementation of the forms and processes used by institutions in concluding the required periodic self-studies and annual financial audits.

This position requires a working knowledge of NCAA regulations and the ability to communicate effectively, both orally and in writing. Recent administrative experience in intercollegiate athletics is preferred.

Interested candidates should send a letter of application and resume to:

John H. Leavens
Assistant Executive Director
for Compliance Services
NCAA
6201 College Boulevard
Overland Park, Kansas 66211-2422

Deadline for Applications: October 22, 1990.

The NCAA is an Equal Opportunity/Affirmative Action Employer.

UNIVERSITY OF FLORIDA

— POSITION VACANCY —

POSITION TITLE: Assistant Athletic Trainer for Men's Sports.

CATEGORY: Full-time; With Benefits.

MINIMUM QUALIFICATIONS: BA/BS, Master's Degree and NATA Certification required; Licensed Massage Therapist preferred with at least two years of athletics training experience at the collegiate or professional level. Practical experience in the use of Cybex, UBXT, or Biodex required. Ideal candidate is self-directed, well organized and capable of assuming varied responsibilities.

JOB DUTIES INCLUDE: Coordination and implementation of athletics rehabilitation as prescribed by team physicians and their consultants. Provide medical coverage and organize medical procedures for athletics practices and contests; compile medical and statistical records. Work to develop pre- and post-season physical test batteries. Travel with assigned teams. Assist in preparing student trainers and assistantship participants for certification eligibility and further advancement in the field of athletics training.

COMPENSATION: Commensurate with education and experience.

STARTING DATE: January 2, 1991.

APPLICATION CLOSING DATE: November 1, 1990.

APPLICATION PROCEDURE: A current resume, listing of four (4) professional references, and a letter of introduction must be received at the following address by the closing date:

Personnel Director/Training Search
University Athletic Association, Inc.
P.O. Box 14485
Gainesville, FL 32604-2485

AFFIRMATIVE ACTION EMPLOYER

Director of Athletics and Recreation

Bridgewater State College is located in the southeastern region of Massachusetts, 30 minutes from Boston and Cape Cod. The College is one of nine institutions in the state college system and is a member of the NCAA Division III, ECAC and MASCAC conferences. Bridgewater competes in 20 intercollegiate sports, 9 for men and 11 for women.

The Director of Athletics and Recreation is the chief administrator for all athletic programs: intercollegiate, intramural and recreational. The successful candidate will demonstrate extensive accomplishments in staff and program leadership with particular ability to generate program enthusiasm and pride among staff and students. The Director must be committed to the academic priorities of student athletes; willing to support and challenge colleagues; and show evidence of involvement in professional organizations. A strong ethical approach to administration and a sense of humor are valued qualities in this position. Salary range \$42,000-\$50,000.

Candidates must have a Master's degree in a related field and at least five years' experience in athletics administration. **Please send a letter of application, resume and the names, addresses and telephone numbers of five references before October 19, 1990 to: Chairperson, Athletic Director Search Committee, Boyden Hall, Bridgewater State College, Bridgewater, MA 02325.** Women and minorities are strongly encouraged to apply.



Bridgewater
STATE COLLEGE

An Equal Opportunity/
Affirmative Action Employer

Director of Athletics

Boston College, a coeducational Jesuit university of 8500 undergraduates and 5500 graduate and professional students, invites applications and nominations for the position of Director of Athletics. The Director of Athletics is responsible for the administration and management of a broad-based program of athletics that is committed to the pursuit of excellence in both intercollegiate competition and academic standards of achievement.

Boston College is a Division I university which has 750 student athletes participating in 31 sports (16 for men and 15 for women). It is a member of the NCAA, Big East Conference, College Football Association and Hockey East. The University also has a very strong commitment to its intramural and club sports, as well as its recreational programs.

The Director of Athletics is responsible for the administration of the personnel, programs, budget and facilities of the University's athletic endeavors. The Director is expected to insure compliance with all NCAA, Conference and University regulations. Additionally, the Director is expected to oversee fundraising and media relations as they relate to the University's intercollegiate athletic and recreational programs.

The successful candidate should have a commitment to the educational and academic objectives of a high quality Jesuit university. He or she should also have a demonstrated record of integrity and achievement in the management of a major university Division I athletic program, or equivalent experience. A Master's degree is preferred.

The review of applications will begin on October 15, 1990, and will continue until an appointment is made. Please direct all nominations and applications to: **Leo V. Sullivan, Vice President for Human Resources, Boston College, More Hall 315, Chestnut Hill, MA 02167.**

Boston College is an equal opportunity/affirmative action employer.

BOSTON
COLLEGE

A Jesuit University



Big Eight to pursue ventures with SWC

By Doug Tucker

The message from the Big Eight Conference presidents to the Southwest Athletic Conference could hardly be plainer.

"We are very enthusiastic about pursuing possible cooperation with the Southwest Conference," Charles McCandless, executive vice-president at Iowa State University, said September 27 after a meeting of Big Eight presidents. "We see the potential for it to be a truly symbiotic relationship."

"We are interested in finding out what we can do together to explore the possibility of cooperation between our conferences," Jon Wefald, president of Kansas State University and chair of the Association of Big Eight Universities, said. "How we can pool our resources—how we can cooperate in academic areas as well as athletics areas."

The SWC, seeking to stabilize after the University of Arkansas, Fayetteville, announced it would leave to join the Southeastern Conference, approached the Big Eight in August about possible alliance or even merger. The Big Eight presidents, who met for almost four hours September 26, said the word merger was never used in their conversation.

"The word we used was cooperation," said Haskell M. Monroe Jr., chancellor of the University of Missouri, Columbia. "We're interested in talking with them to see if we might go to the dance together."

There has been informal speculation that the Big Eight and SWC might put together some sort of basketball tournament as well as a

television arrangement involving weekly football games. Television, and the fact the two conferences together take in about 16 percent of the country's television households, lies at the heart of the interest.

Wefald and the other Big Eight CEOs said nothing specific was discussed.

"I think what we have in mind is several presidents and the directors of our conferences would in the near future sit down and meet and try to get a little more specific," Wefald said, adding that Big Eight Commissioner Carl C. James might meet within a month with his SWC counterpart, Fred Jacoby.

The presidents said they are not planning on preempting their athletics officials. In a position paper handed out to reporters, they also stressed there is no imminent danger of the Big Eight breaking up.

"The Big Eight presidents are deeply committed to the conference's continued well-being, ethically and financially," the statement said. "The Big Eight Conference enjoys a strong position today. But, like other major athletics conferences, we have an obligation to look to the future. We believe meaningful cooperation with the SWC has the potential for the mutual benefit of both conferences."

"With this in mind, we recommend that the presidents from the two conferences confer with the two conference commissioners on subjects of mutual interest: television, scheduling of contests, and other items of mutual interest—both athletically and academically."

Tucker writes for the Associated Press.

South Carolina joins SEC

The Southeastern Conference added its second school in less than two months September 25 when the University of South Carolina became the league's 12th member.

The SEC grew to 11 members August 1 when the University of Arkansas, Fayetteville, ended its 76-year membership in the Southwest Athletic Conference.

The SEC had been courting South Carolina for three months before acting university president Arthur Smith made the announcement of acceptance.

SEC Commissioner Roy F. Kramer said the vote by conference

members to extend the invitation to South Carolina was unanimous on the first ballot.

South Carolina withdrew from the Atlantic Coast Conference in 1971 and since then has played football as an independent. The school has played basketball in the Metropolitan Collegiate Athletic Conference since 1983.

Kramer said the Gamecocks should participate in 16 men's and women's conference sports by the 1991-92 season, and football should follow in the 1993 season.

Kramer also said he expects to see other universities added to the SEC roll, United Press International reported.



Daniel A. Calandro



Tom Jacobs



Cynthia J. Gabel

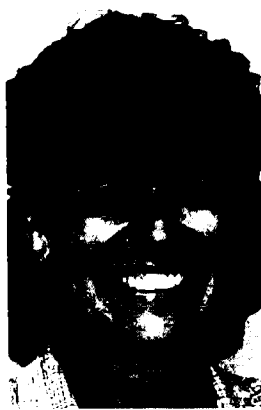

Ellen Hanley



Donna L. Hockersmith



Marybeth Redwine

Appointments, promotions announced

The NCAA has announced personnel changes in its enforcement, championships, administration and legislative services departments.

They are as follows:

Calandro

Daniel A. Calandro joined the NCAA championships department August 27 as assistant director of championships. He had been an NCAA enforcement representative since joining the national office staff in March 1986.

Calandro is a graduate of Knox College, where he played varsity baseball and basketball.

He has taught at the high school and junior college levels, and he joined the NCAA from a position in business in the St. Louis area.

Jacobs

Tom Jacobs has been named assistant director of championships with the NCAA.

Jacobs comes to the Association from the University of California, Berkeley, where he has served as assistant director of marketing and events coordinator.

A 1985 graduate of the University of Kansas, where he majored in business administration, Jacobs received a master's degree in sports administration from Ohio University in 1988.

While in graduate school, Jacobs served an internship with the Big Eight Conference. He was involved with the administration of the 1988 Big Eight basketball tournament and the 1988 Final Four, which was

held in Kansas City.

Gabel

Cynthia J. Gabel, a member of the NCAA enforcement staff since September 1980, has been promoted to the administrative position of enforcement representative. Gabel assumed her new duties September 1.

In addition to coordinating the processing of secondary infractions cases, she will continue to assist the Committee on Infractions in the preparation of reports prepared in conjunction with the consideration of major infractions cases.

Gabel also will provide additional administrative assistance to the committee during and between meetings, and she will assist in writing and editing documents that are prepared by the enforcement staff concerning major infractions cases.

Hanley

Ellen Hanley has joined the NCAA staff as assistant director of sports sciences. She began work in the administration department August 7.

Hanley joined the national office from the University of California, Berkeley, where she served almost four years as head athletics trainer.

A graduate of Radford University, where she also earned a master's degree, Hanley served five years as an athletics trainer at Princeton University before moving to Cali-

fornia.

Hockersmith

Donna L. Hockersmith, a member of the NCAA championships department staff since September 1986, has been named administrative assistant on the sports sciences staff in the Association's administration department.

Hockersmith is a graduate of Fort Hays State University. She worked in the physics and athletics departments at her alma mater before joining the championships department in 1986.

Redwine

Marybeth Redwine has joined the national office staff as a legislative assistant.

Redwine is a graduate of the University of Nebraska, Lincoln, where she majored in political science and Spanish. A three-year member of Nebraska's women's gymnastics team, she competed on two Big Eight Conference champion teams and received the school's all-academic athletics award.

Redwine also earned a law degree from Nebraska. Before joining the NCAA legislative services department, she worked in legal research for a law firm in Lincoln and also served as an administrator and teacher for the Nebraska School of Gymnastics.

THE FINANCIAL CRISIS FACING COLLEGIATE ATHLETICS

How To Find Funding Stability

Fund raising for athletics. It can be difficult, even when you're producing winning teams. Does a not-so-great season mean reduced scholarships and funding in track, gymnastics or women's basketball? *It doesn't have to.*

Bill Pippin, president of Pippin & Company, collegiate athletic fund raising experts, helps colleges and universities establish and maintain financial stability with innovative, well-managed fund raising programs.

With 15 years of university fund raising experience, Bill Pippin's commitment to collegiate athletic fund raising translates into a combination of fresh ideas and practical, proven



programs. Pippin & Company knows how to take the funding pressure off of one or two revenue producing sports.

Choose The Ways Pippin & Company Can Help Your Fund Raising Program.

Pippin & Company provides counsel and direction in all phases of fund raising, including:

- ◆ Complete program audits
- ◆ Capital campaigns
- ◆ Planned giving programs
- ◆ Annual giving programs
- ◆ The training of professional and volunteer staff members
- ◆ Personnel searches for development professionals.

PIPPIN

Take The First Step Toward Funding Stability. Call Bill Pippin. Now. Collect. 1-404-843-3636

Do You Want to Evaluate All the Junior and Senior Football Players in our 1990 Testing Areas for

LESS THAN ONE RECRUITING TRIP?

Call us for information on how to subscribe to our testing service at:

1-800-421-4885

HIGH SCHOOL GRIDIRON REPORT Official Recruiting Service of the NAIA

1926 Waukegan Road • Glenview, Ill. 60025
Telephone (708) 724-0760 • WATS 1-800-421-4885 • FAX (708) 724-0762

1990 TESTING SITES:

Location	Projected number of players tested
Six County Chicagoland Area	2500
State of Ill. (outside of Chicago)	2000
St. Louis, MO Area	650
Northwest Indiana Area	700
Indianapolis, IN Area	500
Detroit, MI Area	1300
Milwaukee, WI Area	750
State of Colorado	900