

# The NCAA News



Official Publication of the National Collegiate Athletic Association

February 21, 1990, Volume 27 Number 8

## Schultz foresees speedup in reform movement

The NCAA membership has reform on its mind and may be ready to move quickly beyond its actions at the 1990 Convention, NCAA Executive Director Richard D. Schultz told approximately 50 of the nation's top sportswriters February 20 during the '90 College Football Preview.

Appearing as the final speaker at the February 18-20 preview in Kansas City, Missouri, Schultz offered what could be called a "State of the Association Address, Part II."

"The steps taken at the last Convention were small," said Schultz, referring to such actions as votes to disclose graduation rates publicly and to reduce time demands on student-athletes, "but the thinking of the membership was stimulated."

"We still have a fair amount of challenges ahead of us. With the new legislative calendar going into effect, maybe other steps for reform will move a little faster."

Beginning this year, the deadline for membership submission of legislative proposals for the January Convention will be moved up from November 1 to July 1. The intent is

to provide more time for the review and refinement of proposals.

During his address, Schultz reiterated many of the points he has made since taking over as executive director 2½ years ago, including the public's misperception of what the NCAA is and the importance of conducting intercollegiate programs with integrity.

The 14th annual preview's format was revised this year to allow sportswriters to get the views and opinions of administrators on the state of collegiate athletics, rather than just having panel discussions with coaches.

After the first panel discussion February 19 with coaches Billy Brewer, University of Mississippi; Spike Dykes, Texas Tech University; and Mike Kelly, University of Dayton, and a second panel discussion that featured John Mackovic, University of Illinois, Champaign; Mike Price, Washington State University; Bobby Ross, Georgia Institute of Technology, and Bob Wagner, University of Hawaii, the college administrators joined the sportswriters

See Schultz, page 19



Jim Svetnam photo

**Sam Jankovich, center, director of athletics at the University of Miami (Florida), answers a reporter's question during the NCAA College Football '90 Preview held February 18-20 in Kansas City, Missouri. On the administrators panel with Jankovich were Daniel G. Gibbens, left, faculty athletics representative at the University of Oklahoma, and Martin A. Massengale, chancellor of the University of Nebraska, Lincoln, and chair of the NCAA Presidents Commission.**

## Restructuring report to undergo revision

The Special Committee to Review the NCAA Membership Structure, meeting February 15 in Phoenix, reviewed a draft report of its recommendations and took steps to refine the procedures it will use in reporting those recommendations.

Several revisions were suggested in the draft report, which now will be revised and resubmitted to the committee by mail.

The committee reaffirmed its position that no details of its recommendations will be released until the report has been submitted to the NCAA Presidents Commission and the NCAA Council in those groups' April meetings.

"Our charge is to report to the

Council and the Commission," Fred Jacoby, chair of the committee and commissioner of the Southwest Athletic Conference, said. "It would not be appropriate for us to release our recommendations to others before we fulfill our primary obligation to the Council and the Commission."

The report will be submitted to those groups just before the Commission's April 4-5 meeting in Washington, D.C. The Council meets April 23-25 in Overland Park, Kansas, and the report also will be shared with the NCAA Executive Committee for its May 7-8 meeting.

Martin A. Massengale, chair  
See Restructuring, page 3

## Percentage of partial qualifiers increases second straight year

For the second consecutive year, there was an increase in the percentage of incoming freshman student-athletes at NCAA Division I institutions who were partial qualifiers under Bylaws 14.3.1 and 14.3.2, according to the annual study of partial qualifiers and nonqualifiers conducted by the NCAA Research Committee.

Partial qualifiers are prospective student-athletes who did not meet the requirements of Bylaw 14.3.1 (core-curriculum requirement and/or test-score requirement) but who earned an overall grade-point average of 2.000 or better in high school. Nonqualifiers are those student-athletes who failed to meet all requirements.

The results of this study differ for Division II. Those schools reported

a decrease in the percentage of partial qualifiers who enrolled at their institutions in the second year of Bylaw 14.3.

The number of nonqualifiers who

were admitted to institutions in both divisions declined significantly between 1988 and 1989. This number has decreased all four years

See Percentage, page 2

## NFL open to undergrads

The National Football League announced February 16 the development of policies and procedures to admit college underclassmen to its 1990 draft.

Under the new program, which was announced by Commissioner Paul Tagliabue and reportedly applies only to this year's draft, any underclassman who wants to be considered for selection must have been enrolled in college for the 1987 fall semester, meaning that juniors or sophomores who have missed

one season would be eligible.

Although only 10 underclassmen had announced their intentions to enter the 1990 draft through early February, some observers believe that as many as 40 could make themselves available.

To be eligible, an underclassman must apply for the 1990 draft by March 22 and provide with his application an affidavit that irrevocably renounces his remaining college eligibility, the Associated

See NFL, page 10

## Overland Park civic leaders welcome NCAA move

*This is the last of a series of articles in The NCAA News about the Association's new national office building.*

It's clear that business and civic leaders of the NCAA's new home town—Overland Park, Kansas—are happy to have the Association as a new neighbor.

The city also believes it will be a great home for the NCAA.

Putting it succinctly, Mary Burch of the Overland Park Chamber of Commerce says the NCAA is "a first-class organization moving to a first-class city."

Overland Park is Kansas' fourth-largest city, with a population of 110,000. In recent years, such businesses as Yellow Freight Systems

and Electronic Realty Associates have set up national headquarters in the city, and other firms like U.S. Sprint and Black and Veatch have become major employers.

Yet, few newcomers to the city have generated interest and anticipation equal to that prompted by the Association's decision in May 1988 to build its new seven-story national office building in Overland Park.

A local newspaper has kept residents up-to-date on construction progress at the new building, and several community leaders, including Overland Park Mayor Ed Eilert, attended a recent reception given to welcome NCAA staff members to the city.

**Warm welcome**

"First-class" isn't the only expres-

sion Overland Park leaders are using to describe the NCAA. They also use words like "visible" and "prestigious."

"From a business perspective, the NCAA is a highly visible national organization and it will bring national visibility to the city," Burch said.

The NCAA becomes part of Overland Park's College Boulevard corridor, which in 20 years has grown from a single office building into a business community that is home to more than 1,800 firms, including subsidiaries of several Fortune 500 companies.

"It (the NCAA's presence) is prestigious for the boulevard, and it's good for the businesses there," Burch continued.

The Association also promises to

become a magnet of sorts for the city and the boulevard when the NCAA Visitors Center opens its doors in September.

"We're looking at it as, really, the first tourist attraction in Overland Park, and we're making it part of our advertising," said Nick Jordan, president of the Overland Park Convention and Visitors Bureau.

The NCAA's new home is within eyesight of Interstate 435, a major route for travelers passing through the Kansas City metropolitan area. Jordan believes the visitors center can expect to attract a healthy share of the more than 900,000 people who pass through Overland Park annually.

**Calling alumni**

"You would think that a majority

would want to go to the visitors center," he said. "Almost everyone is an alumnus of a college, and sports is an important part of college life."

"It (the visitors center) will become an attraction for Overland Park," Burch agreed. "It's conveniently located, and the Kansas Department of Transportation indicates that it will put up a sign on the interstate directing traffic there."

She believes the visitors center also will be a popular attraction for Kansas City-area residents. "Expect an onslaught of school buses every day," she advised, referring to the likelihood that local schools will make the visitors center a regular destination for class field trips.

But it is the entire organization,

See Overland Park, page 21

# Legislative Assistance

1990 Column No. 8

## Rules tests

This week's column contains sample questions from tests developed by the legislative services department in the areas of eligibility and new legislation. If a reader has any questions regarding these tests or wishes to obtain a copy of either test in its entirety, he or she may contact the conference office or the legislative services department at the NCAA national office.

### NCAA 1990 new-legislation rules test

- T F 1. The adoption of Proposal No. 26, which rescinded the adoption of 1989 Convention Proposal No. 42 by retaining the partial qualifier and permitting a partial qualifier to receive institutional financial aid based on demonstrated financial need, does not affect this recruiting class, but will apply to those prospects recruited after the effective date of August 1, 1990.
- T F 2. Participation in outside, organized sports competition by a student during each 12-month period after the student's 20th birthday, subsequent to enrollment in a two-year college and prior to initial full-time enrollment in a member institution, shall count as one year of varsity competition in that sport.
- T F 3. A freshman student-athlete who enrolled in the fall of 1989 and who was on a full-year tennis scholarship at Institution A and transferred in January 1990 to Institution B will be eligible for competition at Institution B in the fall of 1990, provided the student-athlete meets all other requirements of the one-time transfer exception.
- T F 4. One of the requirements that a "4-2-4" college transfer student-athlete first entering two-year college after the adjournment of the 1990 Convention must meet before being eligible for competition at a second four-year college is to present a minimum grade-point average of 2.000 in 24 semester or 36 quarter hours of transferable degree credit from the two-year college.
- T F 5. Both domestic and foreign national sports governing bodies are permitted to make broken-time payments to individuals not enrolled (full or part time) in a regular term to compensate the individual for lost employment earnings resulting from participation on a national team.
- T F 6. Prospects on an official visit may be seated in special seating boxes, but prospects on an unofficial visit may be provided seating only in a general seating area.
- T F 7. A member institution's football or men's basketball coach may be employed at a private football or basketball clinic for high school coaches.
- T F 8. A member institution's football or basketball instructional camp or clinic may be conducted only during May, June, July or August.

### Answer key and citations

1. F (Proposal No. 26)  
2. F (Proposal No. 58)  
3. T (Proposal No. 64 and Council 90/01/07, Item No. 10)  
4. T (Proposal No. 66)  
5. T (Proposal No. 83 and Council 90/01/07, Item No. 12)  
6. F (Proposal No. 118)  
7. T (Proposal Nos. 126 and 126-1)  
8. F (Proposal Nos. 129 and 129-1)

### NCAA Division I eligibility rules test

- T F 1. A student-athlete who is enrolled in a minimum full-time program of studies at the beginning of a term but drops below full-time status during the middle of the term remains eligible for competition and practice for the remainder of that term.
- T F 2. A student who receives a baccalaureate degree from Institution A and has seasons of competition remaining in his or her sport may enroll in and seek a second baccalaureate or graduate degree from Institution B and represent Institution B in intercollegiate athletics, provided the student has eligibility remaining under the five-year rule.
- T F 3. A student who has exhausted his or her four seasons of intercollegiate competition may continue to take part in organized institutional practice sessions in that sport, provided the individual has eligibility remaining under the five-year rule.
- T F 4. A student-athlete who competes at the subvarsity level in less than 20 percent of the institution's completed events has not utilized a season of competition in that sport.
- T F 5. Only contests conducted during a traditional playing season may be utilized for purposes of hardship in determining whether a student-athlete has participated in more than 20 percent of the institution's completed events.
- T F 6. A student-athlete who suffers an incapacitating injury may participate in limited practice activities without jeopardizing the opportunity for a hardship waiver, provided proper documentation indicates that the student-athlete's injury will preclude the student-athlete from participating in intercollegiate competition for the remainder of the institution's traditional segment.
- T F 7. A partial qualifier who initially enrolls in a junior college, attends the junior college less than one full academic year and transfers to a Division I member institution may receive aid but not practice or compete in his or her first year of enrollment at the Division I member institution.
- T F 8. When combining more than one ACT score, a 17.5 may be rounded up to 18.
- T F 9. Sarah is a basketball student-athlete who has played basketball for Institution A for two years. She plans to withdraw from A for a year to go home and take care of her parents and then return to A. During the year she is home,

See Legislative, page 3

# Percentage

Continued from page 1

for which data have been collected on Division I institutions.

A total of 183 of the 293 Division I institutions responded (62.5 percent), and in Division II, the rate was 49 percent, or 95 out of 194 institutions responding.

### Division I summary

A total of 584 partial qualifiers were reported as having enrolled at the Division I institutions that responded to the survey. That number represents 6.5 percent of the total number of athletics grants-in-aid given to freshmen at those institutions in the fall of 1989. In 1988, 5.1 percent of all scholarships went to partial qualifiers; in 1987, it was 4.5 percent.

Again this year, football accounted for the most partial qualifiers, with men's basketball second. Those two sports accounted for 52.4 percent of all the partial qualifiers in the division. There were 235 "partials" in football and 71 reported in men's basketball.

Both basketball and football showed increases in the percentage of partial qualifiers awarded grants. In football, 10.3 percent of all grants went to partials, and in basketball, the percentage was 11.3. That compares with 9.1 percent and eight

percent, respectively, from the previous year.

The women's sport with the most partial qualifiers was basketball, with 56. Women's sports accounted for 136 partial qualifiers, or 23.3 percent of the total.

The racial breakdown again was heavily tilted toward black student-athletes. In 1989, 66 percent of all partial qualifiers reported in Division I were black. That number is similar to the numbers that have been collected in all previous studies.

Overall, 84 percent of black athletes were qualifiers. That number went up to 97.5 percent for white athletes. Again, these numbers are similar to those reported in previous years.

The test-score component of Bylaw 14.3 again proved to be the stumbling block for a majority of partial qualifiers. This year, 499 (85.4 percent) of all partial qualifiers failed to achieve the minimum test score under the legislation.

There were 51 nonqualifiers reported as having enrolled in these institutions in the fall of 1989. This rate was down from all previous years.

### Division II summary

Division II institutions accepted a smaller percentage of partial qua-

lifiers in 1989 than in 1988. Overall, Division II institutions reported awarding athletics grants to partial qualifiers 8.9 percent of the time last fall. That number is down from 11.2 percent the previous year.

As was the case in Division I, football had the highest number of partial qualifiers. In Division II, 129 football players were sidelined by Bylaw 14.3. That number represents 33.2 percent of the total number of partial qualifiers. The second highest total in Division II came from women's basketball, which reported 37 partial qualifiers as having enrolled in the fall. Overall, men accounted for 72.2 percent of the total number of partials in this division.

The racial breakdown in Division II was noticeably different than that in Division I. White student-athletes accounted for 50.3 percent of the total in Division II, with Blacks adding another 45.5 percent.

The number of nonqualifiers reported in Division II was down from a year ago. In 1989, only 24 nonqualifiers were reported at Division I institutions. Last year, 52 were reported by a similar number of institutions.

Tables below and on page 3 reflect the complete results of the study for both divisions.

## Division I Partial Qualifiers 1989-90

To your knowledge, have prospective student-athletes who were partial qualifiers (i.e., those who earned overall grade-point averages of 2.000 or higher in high school and graduated but did not meet the core-curriculum grade-point average and/or test-score requirements) matriculated at your institution in the fall of 1989?

YES 106 NO 70 NO RESPONSE 7

Sport	Core GPA			Test score			Both			Initial grants awarded to qualifiers		
	Black	White	Other	Black	White	Other	Black	White	Other	Black	White	Other
Men's Basketball	5	4	0	45	1	1	12	1	2	329	222	6
Football	19	3	1	135	21	7	42	5	2	927	1,077	50
Women's												
Basketball	1	1	0	38	6	0	10	0	0	203	365	5
Women's Volleyball	0	1	0	3	4	0	1	1	0	38	379	11
Subtotal	25	9	1	221	32	8	65	7	4	1,497	2,043	72
Baseball	0	5	1	3	3	9	0	1	0	50	688	30
Men's												
Cross Country	0	4	0	0	0	4	0	0	0	16	171	23
Men's Diving	0	0	0	0	0	0	0	0	0	1	16	0
Men's Golf	2	4	0	0	7	0	1	1	0	3	286	10
Men's Lacrosse	0	0	0	0	0	0	0	0	0	2	58	1
Men's Soccer	1	2	0	1	2	1	0	1	0	27	341	33
Men's Swimming	0	2	0	0	1	0	0	0	0	1	293	6
Men's Tennis	0	4	0	5	1	0	0	0	0	11	191	30
Men's Track	4	4	0	25	9	6	2	0	1	182	291	18
Men's Wrestling	0	7	0	5	8	1	0	3	0	21	222	11
Subtotal	7	32	1	39	31	21	3	6	1	314	2,557	162
Women's												
Cross Country	0	0	0	2	8	1	1	0	0	19	162	5
Women's												
Field Hockey	0	0	0	0	0	0	0	0	0	1	107	7
Women's Golf	0	1	0	0	0	0	0	0	0	2	64	2
Women's												
Gymnastics	0	0	0	0	0	0	0	0	0	0	14	0
Women's Soccer	0	0	0	0	1	0	0	1	0	1	121	3
Softball	0	2	0	0	4	0	0	0	0	7	310	9
Women's												
Swimming	0	3	0	0	3	0	0	0	0	3	339	4
Women's Tennis	0	1	0	0	3	1	0	0	0	5	181	19
Women's Track	2	1	0	17	12	3	3	0	1	151	270	8
Subtotal	2	8	0	19	31	5	4	1	1	189	1,568	57
TOTAL	34	49	2	279	94	34	72	14	6	2,000	6,168	291

## NCAA 1989-90 DIVISION I NONQUALIFIERS

Have prospective student-athletes who were nonqualifiers matriculated at your institution in the fall of 1989?

YES 33 NO 137 NO RESPONSE 13

If yes, please indicate below by sports and numbers.		Football	22	Men's Track	7
		Men's Golf	2	Women's Basketball	1
		Men's Soccer	2	Women's Track	2
		Men's Swimming	1	Women's Volleyball	1
		Men's Tennis	2	TOTAL	51
Sport	Number				
Baseball	3				
Men's Basketball	8				

# Committee on Women's Athletics suggests two incentive programs

The NCAA Committee on Women's Athletics will make two suggestions for distributing some of the Association's revenue from the recent \$1 billion television contract with CBS Sports.

The committee will suggest that two affirmative-action incentive programs be considered by the Advisory Committee to Review Recommendations Regarding Distribution of Revenues, which is chaired by Judith M. Sweet, NCAA secretary-treasurer and director of athletics at the University of California, San Diego.

## Binders available for keeping News

Readers of The NCAA News are reminded that binders, which provide permanent, convenient storage of back issues of the paper, are available from the publishing department.

Each of the rugged, vinyl-covered binders holds 15 issues of the News. They may be purchased for \$10 each, or two for \$19. Orders should be directed to the circulation department at the national office.

One program would provide member institutions with subsidies to assist in the hiring of top-level women administrators; the other program would provide matching grants to institutions willing to create new positions in athletics for women.

During the committee's February 11-13 meeting in Kansas City, Missouri, concern was expressed regarding decreasing numbers of senior women administrators serving at NCAA member institutions. The committee will discuss the issue further with the NCAA Council.

The committee discussed feedback it received concerning the videotape highlighting women's athletics. The videotape has been distributed to NCAA senior women administrators. The videotape is intended for use by members in promoting women's participation in athletics.

The committee also reviewed with NCAA communications department staff representatives future public relations efforts for women's athletics.

Randall W. Dick, assistant director of sports sciences, reviewed the recently completed video production regarding nutrition and eating disorders in college athletics, which was commissioned by the Committee on Women's Athletics. The committee was informed that all tapes and supplemental materials have been distributed to the senior woman administrator or athletics director at each member institution. Additional sets of the three-part videotape and supplemental materials may be purchased from Karol Media, 350 North Pennsylvania Avenue, Box 7600, Wilkes Barre, Pennsylvania, 18773-7600 (800/526-4773). Additional posters outlining the warning signs of eating disorders may be obtained from the NCAA national office.

The committee approved publication of a joint brochure for the NCAA Women's Enhancement Program and the NCAA Ethnic Minority Enhancement Program with the intention of generating better coverage among member institutions. Previously, a brochure was published for each program.

At its next meeting, June 24-27 in Bar Harbor, Maine, the committee will review reports by the Special Committee on Cost Reduction and the Special Committee to Review the NCAA Membership Structure.

## Restructuring

Continued from page 1

of the Commission and chancellor of the University of Nebraska, Lincoln, will present the report at the Commission meeting. Massengale is a member of the special membership-structure committee.

Jacoby and NCAA Secretary-Treasurer Judith M. Sweet, athletics director at the University of California, San Diego, will present the report at the meetings of the Council and the Executive Committee. Sweet served as chair pro tem of the special committee during Jacoby's recent recovery from surgery.

### More meetings

After those meetings, the special committee intends to discuss its recommendations with the Collegiate Commissioners Association, the University Commissioners Association, the National Association of Collegiate Directors of Athletics and the Division I-A Directors Association at their respective summer meetings.

The committee believes other constituent groups also may wish to review the recommendations, as will some NCAA committees.

Jacoby will deal with the CCA presentation, while committee members James Frank, commissioner, Southwestern Athletic Conference, and Ronald D. Stephenson, commissioner, Big Sky Conference, will handle the discussions with the UCA. Presenters for the meetings with

athletics directors and other possible groups will be determined later.

The committee itself also may hold another meeting, if necessary. In the Phoenix meeting, it reserved the right to make additional revisions in its recommendations after the meetings with the constituent groups and prior to the Council's August meeting.

### Recommendations

The special committee's recommendations will deal with:

- Greater legislative autonomy among the Association's divisions and subdivisions.

- Criteria for Division I membership that will assure greater similarity of athletics programs and of commitment to the top level of college athletics competition in broad-based programs.

- Steps to reduce markedly the opportunities for multidivision classification.

- Steps to reduce multidivision eligibility for NCAA championships to the greatest extent possible without eliminating championships opportunities for student-athletes.

- A major commitment to enhancing Division II membership.

- Suggestions to the Advisory Committee to Review Recommendations Regarding Distribution of Revenues in areas where the committee believes revenue availability and distribution have an effect on membership-structure issues.

## Division II Partial Qualifiers 1989-90

To your knowledge, have prospective student-athletes who were partial qualifiers (i.e., those who earned overall grade-point averages of 2.000 or higher in high school and graduated but did not meet the core-curriculum grade-point average and/or test-score requirements) matriculated at your institution in the fall of 1989?

YES 57 NO 35 NO RESPONSE 3

Sport	Core GPA			Test score			Both			Initial grants awarded to qualifiers		
	Black	White	Other	Black	White	Other	Black	White	Other	Black	White	Other
Men's Basketball	3	4	0	8	3	0	2	0	0	151.0	208.5	17.0
Men's Football	16	17	3	38	24	2	26	3	0	245.6	667.1	31.0
Women's												
Basketball	6	0	0	18	8	0	4	1	0	67.4	307.4	8.0
Women's Volleyball	0	1	0	3	6	0	0	0	0	11.0	246.7	11.0
Subtotal	25	22	3	67	41	2	32	4	0	475.0	1,429.7	67.0
Men's Baseball	1	9	0	1	14	2	0	0	0	13.5	292.5	32.3
Men's												
Cross Country	1	4	0	3	6	0	1	3	0	7.0	92.4	3.0
Men's Diving	0	0	0	0	0	0	0	0	0	1.0	6.0	1.0
Men's Golf	0	1	0	0	4	0	0	1	0	0.0	100.0	0.0
Men's Lacrosse	0	0	0	0	0	0	0	0	0	2.0	33.0	0.0
Men's Soccer	0	4	1	0	4	4	0	2	0	17.0	163.7	18.0
Men's Swimming	0	3	0	0	2	0	0	1	0	2.0	90.3	1.0
Men's Tennis	0	0	0	3	2	0	0	2	0	10.0	67.0	23.0
Men's Track	5	1	0	12	8	1	4	2	1	45.2	144.4	19.0
Men's Wrestling	2	8	1	4	8	1	1	5	1	8.0	88.1	2.0
Subtotal	9	30	2	23	48	8	6	16	2	105.7	1,077.4	99.3
Women's												
Cross Country	3	0	0	3	6	0	3	0	0	7.0	60.7	5.0
Women's												
Field Hockey	0	0	1	0	1	0	0	0	0	0.0	6.0	1.0
Women's Golf	0	0	0	0	1	0	0	0	0	0.0	32.2	0.0
Women's												
Gymnastics	0	0	0	0	0	0	0	0	0	0.0	0.0	0.0
Women's Soccer	0	0	0	0	1	0	1	3	0	0.0	73.1	1.0
Women's Softball	1	0	0	2	9	1	0	0	0	8.0	157.9	7
Women's												
Swimming	0	1	1	0	3	0	0	0	0	0.0	98.6	2.0
Women's Tennis	0	0	0	1	2	0	0	1	0	5.0	107.7	5.0
Women's Track	1	3	0	7	9	0	0	0	0	29.0	110.4	12.0
Subtotal	5	3	3	3	7	7	7	7	7	49.0	646.6	33.0
TOTAL	39	55	8	93	96	17	45	27	9	629.7	3,153.7	199.3

## NCAA 1989-90 DIVISION II NONQUALIFIERS

Have prospective student-athletes who were nonqualifiers matriculated at your institution in the fall of 1989?

YES 17 NO 64 NO RESPONSE 14

If yes, please indicate below by sports and numbers.

Sport	Number
Baseball	2
Men's Basketball	1

Football	7	Women's Basketball	2
Men's Soccer	2	Women's Tennis	1
Men's Swimming	2	Women's Track	1
Men's Tennis	2	Women's Volleyball	2
Men's Track	2	TOTAL	24

## New address, phone number

Plans call for the NCAA national office to be closed Friday, February 23, to permit the Association's staff to move into the new national office building in Overland Park, Kansas.

The move is scheduled Friday through Sunday, February 23-25.

Beginning February 26, the

Association will have a new mailing address and telephone number. The address will be:

**NCAA**  
**6201 College Boulevard**  
**Overland Park, Kansas**  
**66211-2422**

The Association's new telephone number will be 913/339-1906.

## Legislative

Continued from page 2

Sarah can participate in organized basketball competition for the local YMCA team without jeopardizing her remaining basketball eligibility at Institution A.

T F 10. A student who is a "4-2-4-4" transfer can use the one-time transfer exception since the student attended a junior college between attendance at the two previous four-year institutions.

11. Johnny is a high school graduate who has not successfully completed a core curriculum of at least 11 academic courses but has achieved an overall grade-point average of 2.000 and a 900 combined SAT score on the verbal and math sections. Because Johnny lacks one core course to achieve the minimum 11 academic courses, Johnny enrolls in summer school following graduation and successfully completes the necessary course. Johnny then enrolls in a member institution as a full-time student during the succeeding fall term. Johnny is a:

- Nonqualifier in Division I.
- Partial qualifier in Division I.
- Qualifier in Division II.
- Choices "b" and "c" above.
- None of the above.

12. Which of the following activities would be considered organized basketball competition?

- Three-on-three tournament sponsored by McDonald's.
- YMCA recreational league game.
- Local pick-up game.
- Choices "a" and "b."
- None of the above.

### Answer Key and Citations

- F [14.1.5.1; B 14.1.5.2.2]
- F [14.1.7.2]
- T [14.2.3.6]
- F [14.2.4.1]
- T [LIC 88/01/14, Item No. 24]
- T [Ad. Comm. 82/12/03]
- F [LIC 87/07/09, Item No. 14]
- T [Ad Comm 87/03/19, Item No. 11]
- F [14.8.4.2]
- F [Council 86/1/10, Item No. 3]
- d [14.3.1.1.2.1]
- d [14.8.4.1]

# Comment

## New revenue could lead to less commercialization

(Editor's note: Following is a letter by Temple University President Peter J. Liacouras in response to a request by NCAA Executive Director Richard D. Schultz that the membership provide suggestions for distribution of revenue from the recent television contract with CBS. Liacouras requested that his letter be published in *The NCAA News*.)



Peter J. Liacouras

I am writing to respond to your request for proposals relating to distribution of the NCAA revenues from the seven-year contract negotiated by the NCAA with CBS Sports, Inc., in the amount of \$1 billion for television rights to Division I Men's Basketball Championships and several other meets and tournaments.

The object in using this fund should be to help develop a less commercially driven, cleaner system of intercollegiate athletics. The re-

lentless and often reckless pursuit of revenues and profits has distorted the academic, cultural and larger community values at too many institutions, including some of those that the media habitually depict as the "most prestigious."

Wide sharing of revenues is the most effective, practical way to achieve this objective.

"Revenue-sharing" means just

that: sharing the wealth. We should pool the \$1 billion fund (later adding all television and radio revenues from all NCAA-sanctioned athletics activities, regardless of sport, to this pool), and then share this pool very widely.

In 1984, I proposed the following "revenue-sharing" formula to achieve this objective (in my response to an NCAA questionnaire), and I reiterate this proposal for distribution of the NCAA revenues in question:

"Share one-half of all postseason (and preseason) revenues equally among all institutions in the division; share one-fourth with all NCAA members; share one-fourth with the participating schools, conference and NCAA."

A portion of the NCAA share should be used to provide "laundry money" and an "emergency home-visits" fund for all student-athletes certified to the NCAA by the

member institutions.

Additionally, the NCAA bureaucracy should be reduced by one-half in all areas except enforcement, and the funds thus saved could be used for other direct benefits of the student-athletes.

The NCAA, by this action, would give meaning to its rhetoric to clean up intercollegiate athletics. The NCAA also would help reverse certain bad trends in our society; i.e., the disproportionate effect and narrowing influence on our culture and society stemming from the over-commercialization of sports, including intercollegiate athletics. By the proposed action, the most pernicious feature of intercollegiate athletics—profits based on "wins" and "markets"—would be ameliorated.

University presidents, while emphasizing the value and benefit of sports, must remind our citizens that untrammelled competition for

more dollars is hurting sports and our society. Action, rather than mere words and imagery, is needed. The best way for the NCAA to stimulate this end is to share revenue widely, rather than to reward colleges lavishly because they win.

Our proposal requires courage and leadership on your part. It deals directly with the root cause, rather than "band-aid" or diversionary approaches recommended by the Presidents Commission. You can go down as a real American leader, Dick, if you can pull this off. We will help you in every way possible.

I am sharing this letter, of course, with Judith M. Sweet, chair of your advisory committee, who also will receive the recommendations I received from our athletics council and faculty representative to the NCAA.

Peter J. Liacouras  
President  
Temple University

## Fans' criticism of coaches has gotten worse over the years

Dan Devine, former college football coach  
*Chicago Tribune*

"Coaches who learn to insulate themselves from fans are the ones who last longer and are more successful. I really think it (fan criticism of coaches) has gotten worse over the years.

"I'm surprised at two things: that more coaches don't have heart attacks during games and that, along with the verbal abuse, someone hasn't thrown a full can of beer or soda and hit a coach.

"I'm really afraid that's going to happen."

Dick Haley, personnel director  
*Pittsburgh Steelers*

*Scripps Howard News Service*

"I've heard some names (of players considering turning pro), and there's going to have to be 10 or 15 who aren't anywhere near the prospects they think they are.

"Unfortunately, they all picture themselves as Barry Sanders or someone comparable, and some of them aren't near that kind of prospect.

"It's not a good situation for the kids, the colleges or for us. It looks awfully appealing from the outside; but unfortunately, only so many can play.

"We saw it in other sports where a lot of good young prospects are enticed into coming out a year or two early, and they don't make it."

The (New Orleans) Times-Picayune  
*Excerpted from an editorial*

"First and 10. That about describes the results of the NCAA's efforts to deliver badly needed reforms to big-time intercollegiate sports.

"Meeting in Dallas, the NCAA Presidents Commission took the opening kickoff and made a first down; but a touchdown, in terms of reforms, remains about 80 yards away.

"Intercollegiate athletics was no less exciting and entertaining when seasons were shorter, athletics department budgets much smaller and players had to play both ways.

"Over the last several decades, the situation has simply gotten out of hand. The NCAA Presidents Commission is to be commended for its efforts to reassert the central mission of education in intercollegiate athletics programs.

"Next year, hope the NCAA reformers will be more inclined to go deep on first down."

Susan Harman, columnist  
*Columbia (Missouri) Daily Tribune*

"I'm not so naive as to think players in violent, emotional sports such as football will behave like gymnasts or golfers. They probably shouldn't even try.

"What I do suggest is that it has somehow become culturally acceptable behavior not only to beat your opponent, but to humiliate him. It has somehow become acceptable to treat five college kids playing basketball and three middle-aged referees as if they were blood enemies intent on rendering useless all that is dear to you.

"It ain't so. It's just a game. Step back and get some perspective."

D. Alan Williams, faculty athletics representative  
*University of Virginia*

*The Atlanta Journal and Constitution*

"I don't like immunity (as granted to some in NCAA rules



Devine

Williams

McClendon

infractions cases), but it is necessary. It's what I call the John Dean factor.

"It takes a John Dean to get a Richard Nixon."

Thomas O'Toole, columnist  
*Scripps Howard News Service*

"Ideally, underclassmen should stay in school, earn a degree, marry a blonde, live in the suburbs and have 2.5 children.

"Too few players survive long enough in the NFL to run the risk of being jettisoned without the parachute a degree can offer.

"But this is far from the ideal world. Reality paints a different picture.

"If players like Keith McCants have an opportunity to make their families secure, let them go."

Charles McClendon, executive director  
*American Football Coaches Association*  
*The New York Times*

"I think we could show (coming out early for the NFL draft) is not always an advantage.

"The agents tell the kids they should leave school now.



### Opinions

They say that in this way, there's no fear of injury if you stay in college.

"But we say, how much more can you make in the pros if you stay (in college) the extra year? You'll get bigger; you'll be more in demand."

Christine J. Weller, head women's basketball coach  
*University of Maryland, College Park*  
*The Washington Post*

"The focus (of National Girls and Women in Sports Day) is to bring attention to the situation of girls' and women's sports, that there is a lot of interest and a lot of competence.

"We have to continue to encourage growth in women's participation in sport."

John F. Kurtz, director of athletics  
*Wartburg College*

*The Des Moines Register*

"I think the newness is wearing off with overexposure of all these (big-school basketball) games. That's a real danger for Iowa. A couple of bad years and TV won't be nearly as important.

"Our students were like everybody else. They followed the

success of those good Iowa teams on TV, but they're not glued to that tube like they used to be."

Mike Littwin, columnist  
*Baltimore Sun*

"If you want to feel sorry for someone (involved in the football TV negotiations), how about the college football players, the guys we're paying to watch?

"The ABC package (with the College Football Association) called for \$210 million over five years. The ESPN package was \$110 million. With Notre Dame thrown in, we're just over \$400 million and that doesn't include bowl games.

"And what do the players get?

"They get a letter jacket. Some of them, although most don't, also get a degree, with which you can get a job for maybe \$18,000 a year, unless you're among the fortunate few who make it into the NFL.

"We're talking sweatshop conditions here, folks. Under the current rules, players not only don't get paid, they can't even get a job during the school year.

"Fortunately for ABC, ESPN and NBC, college kids don't go on strike, although they will oversleep the occasional early morning class."

The Houston Post  
*Excerpted from an editorial*

"Score one for doing what's right. The much-maligned NCAA has adopted a program aimed at preventing college athletes from using drugs, especially steroids.

"It is a crying shame that any such testing program would be necessary. Young people in the prime of life whose bodies are their tickets to fame and fortune should be the very last people to use drugs. But sad experience shows this is not the case.

"The testing will be year-round and will start with the most obvious targets: steroid testing on football players at the largest universities.

"This is a giant step from the current setup, which is simply testing athletes at championship events and bowl games.

"It speaks well of men and women who make their living by fielding winning teams that the vote (to adopt the drug-testing program) was so lopsided. But it does raise a question about those who opposed the changes: What's going through their minds, and what's going through their players' veins.

## The NCAA News

[ISSN 0027-6170]

Published weekly, except biweekly in the summer, by the National Collegiate Athletic Association, Nall Avenue at 63rd Street, P.O. Box 1906, Mission, Kansas 66201. Phone: 913/384-3220. Subscription rate: \$24 annually prepaid; \$15 annually prepaid for junior college and high school faculty members and students; \$12 annually prepaid for students and faculty at NCAA member institutions. Second-class postage paid at Shawnee Mission, Kansas. Address corrections requested. Postmaster send address changes to NCAA Publishing, P.O. Box 1906, Mission, Kansas 66201. Display advertising representative: Host Communications, Inc., P.O. Box 3071, Lexington, Kentucky 40596-3071.

Publisher ..... Ted C. Tow  
Editor-in-Chief ..... Thomas A. Wilson  
Managing Editor ..... Timothy J. Lilley  
Assistant Editor ..... Jack L. Copeland  
Advertising Manager ..... Marilyn R. Jones  
The Comment section of *The NCAA News* is offered as opinion. The views expressed do not necessarily represent a consensus of the NCAA membership. An Equal Opportunity Employer.



# Reflections on time well-spent in college athletics

By Francis W. Bonner

The NCAA's 84th annual Convention was my last. After 23 years of active participation in the NCAA, I am retiring. I have served terms on the Council, Executive Committee, Division I Championships Committee, Division I Steering Committee and a dozen ad hoc committees.

I have produced two NCAA handbooks, lobbied for the NCAA with a senator, chaired I-AA sessions, acted as parliamentarian (I-AA), organized (with Bill Bradford) and chaired the Faculty Athletics Representatives Association and done the Lord-only-knows what else.

It has required much time and work, and I have enjoyed every minute of it.

Some friends have asked me to write somewhat of my memories and ideas about the past, present and future of the NCAA and intercollegiate athletics. With no attention to logical order or elaboration, I shall attempt to comply in cryptic fashion.

In 1968—my first Convention—the structure of the NCAA was simple. There were two divisions—university and college. Those attending that session were mostly athletics directors, and they were in control. The few legislative items were simple, rarely controversial. The Manual was small and not difficult to comprehend.

## More complex NCAA

Today's NCAA is much more complex, and the staff has been greatly expanded. But today's NCAA is the most efficient, effective and well-operated organization about which I know—more so than any business firm or university within my ken.

The staff is competent, dedicated, cordial and industrious. Knowing them has been a pleasure.

Walter Byers and Dick Schultz stand out as superb executive directors, with salient differences. Walter—always a private person—operated mostly behind the scenes,



Francis W. Bonner

a visionary but also practical. The present structure of the NCAA is essentially his creation. Rarely did he publicly promote specific legislation.

Dick is a study in contrast—very visible, vocal, articulate. He is innovative, tireless and farsighted. He does not hesitate to speak openly for measures and concepts that he supports. And at times, I wish he would not do that. For example, his suggestion that a cash bonus should be provided an athlete who earns his degree within five years is not sound. Why pay a student for doing something expected of all students? And I wish Dick had not openly recommended the change in Proposition 42.

But I agree with him that athletics dormitories should be forbidden. I would add training tables.

On the other hand, I disagree about marking time until we have the report on the five-year study of Proposition 48. (I was on the committee that devised that measure.) That study will not tell us anything we haven't already learned—that it is a sound requirement and that it is working.

## CEOs more active

The CEOs are increasing their participation in the NCAA, and that is good. But they need to work harder at educating themselves about athletics. And they need to confer more with coaches and ADs while developing new legislation. All of them need to become well-

informed about how things—recruiting, scheduling, budgeting, accounting, etc.—are done by their own athletics people.

And I wish the CEOs had not modified Proposition 42.

Which brings me to some of the other measures they presented to the 84th Convention.

It is all right to shorten a playing season and reduce the other time the student-athlete must devote to his sport. But that will have little effect on graduation rates. The best and surest way to improve graduation rates is to maintain sound admissions standards. The student who is admitted to college without having met the requirements of Proposition 48 (and 42) is a student of risk. And it is likely that he is taking the place of a qualifier who has severe financial need and who is better prepared to succeed academically than is the partial or nonqualifier.

Student-athletes usually do better academically during their practice and playing seasons than at other times—because during those periods, they budget their time and must exercise self-discipline. When the season ends, the partying begins. But I support reasonable measures to reduce the pressures created by their sports.

The NCAA should give more attention to the high schools—athletes, coaches, teachers and administrators. How about establishing a speakers bureau, using college and professional athletes, coaches, faculty, ADs and others to go into the high schools to carry the message about academics, drugs, recruiting, agents and other important topics? It would be worth the cost.

Speaking of money, how about that \$1 billion? It should not be used to increase the payoff to the 64 teams competing in the basketball tournament. Help should be given to colleges that are financially unable to field broad-based programs of athletics. And Divisions II and III should not be ignored.

## Legislation good

The legislation authorizing year-round drug testing is good. But the penalties for positive tests are too lenient. College athletes should be given adequate information and education about drugs and told that the first positive test of any banned substance will result in permanent ineligibility.

Coaches should not be allowed to go off the campus to recruit (non-contact scouting is OK). The colleges should be free to send ample printed material to the prospect and to pay for one campus visit per prospect. Perhaps the college should also pay the parents' expenses for that one visit. Then, the prospect and his or her parents should be let alone to choose the college they prefer.

I have long wondered whether some sportswriters and media commentators are naive, ignorant or simply eager to be sensational. My dilemma is caused by their espousal of payment to college athletes and other such insane ideas.

I would like to see the NFL and

*“... when the ‘man on the street’ says intercollegiate athletics is in a mess... he is dead wrong.”*

NBA develop minor leagues (“farm teams”) that would be available to high school graduates who do not have the qualifications or desire for a college education—and for some in college who find that they are in the wrong place.

I disagree with my friends in the predominantly black colleges who contend that every young person should be allowed the attempt to get a college education. That is not practical or desirable. You do a disservice to black youth when you say or imply that they should not be

expected to compete equally with whites—e.g., on college entrance requirements.

Regardless of their social and economic circumstances, they should know that how they use their opportunities in grade school and high school is going to shape their future. A flawless jump shot and a 4.5 time in the 40-yard dash should not be their only credentials for entry into higher education.

## Higher education an oxymoron?

Relative to some institutions—white and black—I wonder if “higher education” may be an oxymoron—a contradiction in terms. If it is so in some cases, can it be that an obsession with athletics is a major cause? When admissions standards are low or nonexistent, when athletes are not treated like students and when the institution's purpose is to win at any cost—“higher education” may then truly be an oxymoron.

Now an appeal to Dick Schultz: Please don't write off the Faculty Athletics Representatives Association. The FAR is the conscience of the collegiate athletics program. He is different from the AD, the coach and the admissions director. He deserves the NCAA's recognition and support. Please continue to support the FARA.

Finally, when the “man on the street” says intercollegiate athletics is in a mess, that everybody cheats and that the NCAA is a power-hungry bully, he is dead wrong.

Throughout the NCAA membership, I perceive an increasing degree of integrity, a reduction in the number and seriousness of infractions, and an NCAA that is not a dictator or a bully but a servant. If the NCAA should cease to exist today, another such body would have to be formed tomorrow. It is a great organization. Long may it live.

*Bonner, a professor of English, is faculty athletics representative at Furman University.*

# Athletes, aware of value to schools, are asserting themselves

By Hal Bock

Who's in charge here, the players or the coach? Once, the answer was automatic, but not anymore.

Within the past month, the men's basketball team at Drake University and the women's team at Florida A&M University got new coaches after players at both schools boycotted practices, complaining they could no longer play for Tom Abatemarco at Drake and Mickey Cayton at Florida A&M because the coaches were too harsh.

Too harsh? What would Woody Hayes think?

“What is happening is we are seeing an athletes' rights movement taking place,” said Charles Farrell, special project coordinator at Northeastern University's Center for the Study of Sports in Society and president of Sports Perspectives International, an athletes' advocacy organization.

“We always portrayed athletes as dumb. I don't think they are. In some sense, this is a revolt against being exploited. In some sense, they are standing up for their rights. It's overdue,” Farrell said.

It goes beyond college sports. The Tri-City Americans of the junior

Western Hockey League refused to play a game December 30 against Portland, protesting verbal abuse from Bill LaForge, the team's direc-

tor of hockey operations. Management responded by reassigning LaForge to director of scouting so he would not come in contact with the players.

*“I would like to think athletes are starting to get a feeling for the power they have. They are beginning to realize that sports is big business and they are responsible for the revenue that is rolling in.”*

Alan Sack, sociologist  
University of New Haven

tor of hockey operations. Management responded by reassigning LaForge to director of scouting so he would not come in contact with the players.

Perhaps encouraged by the success of the players at Drake and Florida A&M, the Arkansas State University basketball team walked out on coach Nelson Catalina. Thirteen players met with Eugene Smith, the president of the university, to air what he said were “concerns about the relationship between themselves and the head coach.”

But while Abatemarco and Cayton were replaced, Catalina, in the first year of a new three-year contract, remained on the job. Arkansas State athletics director Charley Thornton said the coach's situation would be reviewed at the end of the season.

up with it. He took the fun out of the game.”

However, McCray returned to the team after meeting with Thornton.

“I think we're innocent, but we lost the battle,” he said. “If I don't come back, I lose my scholarship. If I do come back, I'm not going to like the way it is.”

Farrell saw the action of the protesting athletes as recognition of their value to their schools. “They see a \$1 billion television contract that rests on their backs,” he said. “What they are saying to the schools is, ‘You are making a lot on me from my sweat and blood. I won't be exploited. I won't be used and abused.’”

Thomas Tutko, a sports psychologist at San Jose State University,

said the views of athletes are changing.

“The oldest belief was that the most important thing is to win,” he said. “The new is that we want to win, but you'd better know us as human beings and treat us as human beings.”

“It is a major step forward. If you are treated with respect, it does not diminish your chances at winning. It may, in fact, enhance them.”

Tutko said that taskmasters like Hayes and Vince Lombardi would be alarmed at the change. “They grew up and lived in a different era,” he said. “They wouldn't last now.”

There is other evidence that players are beginning to recognize the clout they have. When defensive line coach Frank D'Alonzo was released as part of a house cleaning at the University of Pittsburgh, second team all-America tackle Marc Spindler decided he'd also leave and declared for the NFL draft. If D'Alonzo had stayed, Spindler said he probably would have, too.

Alan Sack, a sociologist at the University of New Haven and a longtime advocate for athletes' rights, applauded the awakening.

“I would like to think athletes are starting to get a feeling for the power they have,” said Sack, a defensive end on Notre Dame's 1966 mythical national champions. “They are beginning to realize that sports

*See Athletes, page 12*

## Letter to the Editor

### Misinformed on goal-post changes

To the Editor:

In the January 24 issue of The NCAA News, there appeared an article entitled “New goal posts won't be necessary.”

This article was obviously written to allay concerns about the proposal to narrow the width of goal posts from 23 feet, four inches to 18 feet, six inches.

Unfortunately, the article revealed a complete ignorance of goal-post construction and assembly and therefore conveyed a false and misleading viewpoint about what is involved in

the conversion of the goal post to a narrower width.

As a leading manufacturer of “sling-shot” goal posts for pro, college and high school fields, I think we are highly qualified to comment on this issue.

Your article tried to make the conversion to 18 feet, six inches look simple by reducing it to three steps:

1. “Cut off crossbar from main standard; 2. Cut off four feet, eight inches from one end of crossbar; 3.

*See Letter, page 12*

# George Washington has slim lead as most improved team

By Richard M. Campbell  
NCAA Assistant Statistics Coordinator

George Washington has a slight edge over South Florida in a close race for the title of most improved team in Division I men's basketball.

The Colonials, coached by 35-year-old John Kuester, have rebounded from last year's devastating 1-27 finish. George Washington was 11-13 through games of February 11—an improvement of 12 games (10 more victories and 14 fewer losses is 24; divide by two).

The fifth-year head coach drew on his background as both a player and an assistant coach to keep his team's approach to the season upbeat. Kuester came to George Washington after two seasons as head coach at Boston University, where he also served as an assistant to current Kentucky coach Rick Pitino. The personable Kuester was a two-year starter for Dean Smith at North Carolina, teaming with Phil Ford in the Tar Heel backcourt in the mid-1970s.

South Florida's Bobby Paschal finally has turned the corner after almost four years in Tampa. His Bulls have rebounded from 7-21 last season to 15-7 through February 11—an 11-game improvement. An advocate of aggressive, up-tempo play, the 48-year-old former Southwestern Louisiana head coach has the reputation of producing not only good basketball players, but good citizens as well.

"I think the No. 1 responsibility you have with anybody you come in contact with—in this case, college basketball players—is to try to see that they become better people by being in your program," Paschal said.

Three other teams are up at least 10½ games but would need great finishes to have a chance for the title. Here are the 16 teams up at least 7½ games through February 11:

	1989	1990	Game Up
Geo. Washington	1-27	11-13	12
South Fla.	7-21	15-7	11
Baylor	5-22	13-9	10½
Eastern Wash.	8-22	15-8	10½
Md.-East. Shore	1-26	9-13	10½
Holy Cross	13-15	20-3	9½
Tennessee Tech	10-20	16-7	9½
Pacific	7-21	13-9	9
Northern Ariz.	2-25	8-14	8½
Brigham Young	14-15	19-4	8
Kansas	19-12	24-1	8
Rider	5-23	9-11	8
Western Ill.	9-19	14-8	8
Coastal Caro.	14-14	18-5	7½
Portland	2-26	7-16	7½
Southern Miss.	10-17	15-7	7½

Fortunes really changed for Gene Iba and his Baylor Bears in a six-game stretch earlier this month. The Bears were riding a five-game Southwest Athletic Conference losing streak following a 78-74 loss to Houston January 17, but Iba's charges won six of their next seven games—including an upset of previously No. 3-ranked Arkansas. Now, the Bears are up 10½ games over last year's 5-22 record.

Eastern Washington and Maryland-Eastern Shore also have improved by 10½ games.

The real surprise among most improved teams could be Holy Cross, winner of eight straight and owner of the school's best record since the 1953-54 NIT championship team that featured Tom Heinsohn and current Crusader athletics director Ron Perry.

Veteran coach George Blaney has utilized a stifling defense (nine opponents have been held to less than .400 shooting percentage from the floor) to lead Holy Cross to its first winning season since 1982-83. Holy Cross and Tennessee Tech are each up 9½ games.

Next at nine games is Pacific, and Northern Arizona is up 8½ games.



**Princeton's Sandi Bittler leads Division I women in three-pointers per game**

Brigham Young, Rider and Western Illinois join Kansas at eight games.

One of the big stories of the current season is Kansas, which under second-year coach Roy Williams is the only team on the most improved list that had a winning record last year (19-12). The Jayhawks, ranked first in the polls for several weeks this year, jumped to 24-1 under Williams and surprised many of the experts with their inspired team play.

Williams, a 10-year assistant to Smith at North Carolina, introduced a motion offense with crisp passing, and the players responded with nation-leading field-goal shooting (53.3 percent).

#### Home-court winning streaks

Arizona boasts the longest home-court winning streak in Division I men's basketball at 45 games, with two games remaining this season in Tucson. Oklahoma is next at 43,



**Larry Robinson, Centenary, is among Division I men's leaders in steals**

Jackson with 51 against Texas and Oregon State's Gary Payton with 48 vs. Loyola Marymount.

Payton and Kimble combined for 101 points in the December 19 contest, but that total was off the Division I record of 115 by Louisiana State's Pete Maravich (64) vs. Kentucky's Dan Issel (51) in 1970.

#### Quotes of the week

South Florida coach Paschal on his Yugoslavian player, Radenko Dobras, who frequently is asked about the current situation in his home country and throughout Eastern Europe: "I think sometimes Americans assume that foreigners have all kinds of opinions on political affairs. Really, Radenko is no different than American players in political regards. I've never heard of any reporters asking American basketball players for their opinion on the United States sending troops to Panama, yet we assume a foreigner will have opinions on his own coun-



**Jerome Coles, Norfolk State, ranks 10th among Division II men in rebounding average**

nia) set a Division III men's record February 12 when the two teams combined for 29 three-point field goals. Wesley hit 16 three-pointers and Eastern had 13 to eclipse the record of 28 set last season by Wilkes and Lycoming. (Rich Biscayart, Wesley SID)

Western Connecticut State's combined men's and women's record through February 12 was 30-3 (.909 winning percentage), despite having no players (men or women) among individual statistical leaders. (Scott Ames, Western Connecticut State SID)

When North Dakota State freshman Jackie Pursley scored 16 points February 10 in a 94-64 victory over South Dakota, she became the eighth different player to lead the Lady Bison in game scoring this season. (Jeff Schwartz, North Dakota State women's SID)

Bradley's Braves have been relying on just six players because of a thin bench this year. The "Sensational Six" have played 1,763 of the past 1,800 minutes, scored 672 of Bradley's 673 points and produced 16 complete games during this stretch—with guard Curtis Stuckey having played every minute of nine straight games. The six players are Stuckey, guard Charles White, center Luke Jackson, forwards Andy Bastock and Xanthus Houston, and reserve Jay Schell. (Tina Thomas, Bradley assistant SID)

Arizona's men have responded to Grand Valley State's consecutive games of scoring at least one three-point field goal. The Wildcats had logged 119 consecutive games through February 3 and made at least three three-pointers in 111 of the 119 games. (Jon Alquist, Arizona Alumnus sports editor)

A bench-clearing brawl in the February 10 Skidmore-Vassar men's game led to 10 players being ejected (four from Skidmore and six from Vassar). Both teams continued to play four-on-four after the fight, and Vassar later had two players foul out to make it four-on-two. Skidmore lost a player to fouls at the 3:42 mark to make it three-on-two for the remainder of the contest. (Bill Jones, Skidmore SID)

Fordham's 5-4 freshman guard, Heather Donlon, continued to lead Division I in three-point percentage at 62.1 on 36-of-58 shooting through games of February 12. Donlon, also known as the H-Bomb to Fordham fans, tied a single-game record by hitting seven of seven from behind the three-point line February 10 against Holy Cross. She is the daughter of Northwestern assistant men's coach Bill Donlon. (Joe Favorito, Fordham SID)

Murray State, the surprise team



**Lissa Nienhuis, Hope, leads Division III women in free-throw percentage**

of the Ohio Valley Conference, has a big reason for its success even though he is not as big as before. Sophomore center Popeye Jones, among the top 20 rebounders in the nation, shed 59 pounds between June 1 and Christmas in an effort to improve his value to the improving Racers club.

Besides being the top rebounder in the OVC this year, Jones leads the team in scoring (18.3 points per outing) and steals (45) and is second in blocks and third in assists. Having pared his 6-8 frame from 309 pounds at the start of a medically supervised reduction plan to a low of 250 (he's now steady at 255), he has seen his playing time increase from 17 minutes a game to 34 this season. The slimmed-down Popeye got his nickname from his brother the day he came home from the hospital as a baby. (Craig Bohnert, Murray State SID)

#### Milestones

St. Cloud State women's coach Gladys Ziemer won her 300th game as a collegiate head coach with a 76-73 win over Northern Colorado February 10. She becomes only the fifth Division II women's coach to reach 300 victories. She is in her 17th season with the Huskies and is 300-146 overall. (Mike Dorsey, St. Cloud State assistant SID)

Alfred senior forward Beth Mott recently joined the 1,000-point/1,000-rebound club, making her the first Alfred player (male or female) to do so. She also excels in the classroom, maintaining a 3.740 grade-point average (4.000 scale) in Alfred's world-renowned ceramic engineering program. (Patrick Gillespie, Alfred SID)

## Tulsa coach on probation for rest of season

The Missouri Valley Conference has placed University of Tulsa head men's basketball coach J. D. Barnett on probation for the rest of the season for publicly criticizing officials following a February 12 game against Illinois State University in Normal, Illinois.

"Coach Barnett's comments regarding game officiating were totally irresponsible and inappropriate and will not be tolerated," MVC Commissioner J. Douglas Elgin said.

"We have proper and established channels of communication for airing concerns about officiating that we expect institutional personnel to follow."

Elgin said conference policy forbids public criticism of game officials. He said a second offense would result in a suspension.



## Basketball notes

with three home dates left. Then come Missouri 30, Clemson 22, Nevada-Las Vegas 20, Duke 18, Delaware 16, Princeton 16, Southern-Baton Rouge 15, Coppin State 14 and New Mexico State 14—all through February 18.

In women's basketball, Auburn is way ahead at 53 games with one home date left. The Division I women's record is 62 consecutive home-court victories by Louisiana Tech from 1982 to 1986.

Southern Mississippi is next at 27 followed by Stanford at 26, Illinois State at 25. Then come Louisiana Tech 19, Hawaii 18, Nevada-Las Vegas 19, Dartmouth 18, Washington 14, Virginia 14 and Southwest Missouri State 12—all through February 18.

#### High-scoring pair

Bo Kimble and Hank Gathers of Loyola Marymount, the major reasons for the Lions' record-breaking scoring offense (124.9 per game), have five of the top eight individual scoring games this season. Kimble, the nation's leading scorer, has four—54 vs. St. Joseph's (Pennsylvania), 53 vs. Oregon State, 51 vs. U. S. International and 50 vs. San Francisco—while Gathers, last year's scoring champion, had 48 points against Louisiana State.

Ohio's Dave Jamerson, currently second in national scoring, had the high individual game of the year with 60 points December 21 vs. Charleston. The other high-scoring games are Louisiana State's Chris

try's political affairs." (Tracey Judd, Sun Belt Conference public relations director)

After a 1-18 start in which the St. Louis women's team lost 16 consecutive games and led at half time only twice, head coach Steve Cochran on his inspirational talk at the half of the Detroit game, which the Billikens won, 83-77: "I just reminded the team that we have never lost when we've been ahead at half time." (Bob Nass, St. Louis SID)

Texas senior forward Travis Mays about the success of the Texas women's basketball program: "It was very bizarre to have the women's program outdrawing the men's program in Division I. Our program was really down when I first got here. I always thought the men's game was much more explosive than the women's game. But here, the women were running, and we were playing the slow-down game. They were more explosive and exciting to watch. That's why they were pulling in the fans and we weren't."

Speaking of Mays: With 27 points vs. Texas Christian February 11, Mays became only the fifth Southwest Conference player to top 2,000 career points. He trails Baylor's Terry Teagle (2,184), Texas Tech's Rick Bullock (2,118), Arkansas' Sidney Moncrief (2,066) and Houston Michael Young (2,043). (Donna Hart, Texas women's SID office)

#### Can you top this?

Wesley and Eastern (Pennsylvania)

# Basketball Statistics

Through games of February 19

## Men's Division I individual leaders

SCORING						
	CL	G	TFG	3FG	FT	PTS
1. Bo Kimble, Loyola (Cal.)	Sr	25	313	72	191	889
2. Kevin Bradshaw, U.S. Int'l.	Jr	25	253	66	201	773
3. Dave Jamerson, Ohio	Sr	24	248	113	124	733
4. Alphonzo Ford, Mississippi Val.	Fr	21	226	82	107	641
5. Chris Jackson, Louisiana St.	So	25	250	73	162	735
6. Steve Rogers, Alabama St.	So	23	229	38	167	663
7. Hank Gathers, Loyola (Cal.)	Sr	23	277	0	108	662
8. Dennis Scott, Georgia Tech	Jr	23	230	88	107	655
9. Darryl Brooks, Tennessee St.	Jr	21	225	82	58	590
10. Mark Stevenson, Duquesne	Sr	24	246	27	137	656
11. Gary Payton, Oregon St.	Sr	23	235	42	84	596
12. Lionel Simmons, La Salle	Sr	23	232	21	108	593
13. Keith Lee, Towson St.	Sr	24	220	55	118	613
14. Keith Gaines, Loyola (Ill.)	Jr	24	216	53	123	608
15. Vernell Coles, Virginia Tech	Sr	26	230	55	137	652
16. Sydney Grider, Southwestern La.	Sr	25	217	109	83	626
17. Bailey Alston, Liberty	Sr	23	216	32	111	575
18. Gerald Glass, Mississippi	Sr	23	229	33	82	573
19. Travis Mays, Texas	Sr	23	179	73	135	559
20. Jim McPhee, Gonzaga	Sr	25	213	28	158	589
21. Eric Leslie, Rhode Island	Sr	23	185	39	129	538

BLOCKED SHOTS						
	CL	G	NO	AVG		
1. Kenny Green, Rhode Island	Sr	21	101	4.8		
2. Dikembe Mutombo, Georgetown	Jr	23	94	4.1		
3. Kevin Robertson, Vermont	So	23	91	4.0		
4. Lorenzo Williams, Stetson	Sr	25	97	3.9		
5. Omar Roland, Marshall	Jr	25	90	3.6		
6. Steve Stevenson, Prairie View	Jr	23	81	3.5		
7. Shaquille O'Neal, Louisiana St.	Fr	25	86	3.4		
8. David Harris, Texas A&M	Jr	26	89	3.4		
9. Luc Longley, New Mexico	Jr	24	81	3.4		

ASSISTS						
	CL	G	NO	AVG		
1. Todd Lehman, Drexel	Sr	24	232	9.7		
2. Aaron Mitchell, Southwestern La.	Sr	25	241	9.6		
3. Keith Jennings, East Tenn. St.	Jr	27	246	9.1		
4. Kenny Anderson, Georgia Tech	Fr	23	207	9.0		
5. Gary Payton, Oregon St.	Sr	23	201	8.7		
6. Chris Corchiani, North Caro. St.	Jr	25	209	8.4		
7. Tony Edmond, Texas Christian	Sr	24	197	8.2		
8. Otis Livingston, Idaho	Sr	25	205	8.2		
9. Darelle Porter, Pittsburgh	Jr	23	186	8.1		
10. Steven Key, Boston U.	Sr	22	177	8.0		
11. Lamar Holt, Prairie View	Sr	23	183	8.0		
12. Larry Yarbey, Coppin St.	So	25	195	7.8		

STEALS						
	CL	G	NO	AVG		
1. Ronn McMahon, Eastern Wash.	Sr	24	111	4.6		
2. Nadav Henefeld, Connecticut	Fr	27	109	4.0		
3. Robert Dowdell, Coastal Caro.	Jr	25	95	3.8		
4. Larry Robinson, Centenary	Sr	24	91	3.8		
5. Gary Payton, Oregon St.	Sr	23	84	3.7		
6. D'Wayne Tanner, Rice	Jr	23	81	3.5		
7. Chris Corchiani, North Caro. St.	Jr	25	83	3.3		
8. Steve Rogers, Alabama St.	So	23	71	3.1		
9. Larry Simmons, Md. Balt. County	Sr	25	77	3.1		
10. Keir Rogers, Loyola (Ill.)	Jr	24	72	3.0		
11. Eric Murdoch, Providence	Jr	22	66	3.0		
12. Terry Giles, Florida A&M	Sr	26	77	3.0		

REBOUNDING						
	CL	G	NO	AVG		
1. Anthony Bonner, St. Louis	Sr	23	322	14.0		
2. Eric McArthur, UC Santa Barb.	Sr	23	310	13.5		
3. Tyrone Hill, Xavier (Ohio)	Sr	22	285	13.0		
4. Lee Campbell, Southwest Mo. St.	Sr	25	314	12.6		
5. Derrick Coleman, Syracuse	Sr	23	284	12.3		
6. Cedric Ceballos, Cal St. Fullerton	Sr	25	304	12.2		
7. Shaquille O'Neal, Louisiana St.	Fr	25	304	12.2		
8. Hakim Shahid, South Fla.	Sr	25	299	12.0		
9. Ron Draper, American	Sr	25	292	11.7		
10. Reggie Slater, Wyoming	So	24	274	11.4		

FIELD-GOAL PERCENTAGE						
	CL	G	FG	FGA	PCT	
1. Stephen Scheffler, Purdue	Sr	23	130	178	73.0	
2. Lee Campbell, Southwest Mo. St.	Sr	25	166	230	72.2	
3. Brian Hill, Evansville	Sr	27	156	234	66.7	
4. Larry Stewart, Coppin St.	Jr	27	195	294	66.3	
5. Hakim Shahid, South Fla.	Sr	25	165	254	65.0	
6. Adam Keefe, Stanford	So	23	158	244	64.8	
7. Brian Parker, Cleveland St.	Sr	23	133	206	64.6	
8. Dale Davis, Clemson	Jr	25	145	226	64.2	
9. Tommy French, Hardin-Simmons	Jr	23	177	279	63.4	
10. Clarence Weatherspoon, Southern Miss.	So	25	167	266	62.8	
11. Robert Dykes, George Mason	Jr	28	153	244	62.7	
12. Mike Curry, Ga. Southern	Sr	23	130	208	62.5	
13. Ed Fogell, Penn St.	Sr	24	129	207	62.3	
14. Steve Carney, Northeastern	Jr	18	101	163	62.0	
15. William Lewis, Monmouth (N.J.)	So	23	140	226	61.9	
16. Larry Johnson, Nevada-Las Vegas	Jr	26	202	328	61.6	
17. Brian Hendrick, California	Fr	25	144	234	61.5	
18. Les Jepsen, Iowa	Sr	23	125	204	61.3	
19. Cameron Burns, Mississippi St.	Fr	23	136	221	61.5	
20. Sean Hammonds, Wright St.	Fr	23	134	219	61.2	

FREE-THROW PERCENTAGE						
	CL	G	FT	FTA	PCT	
1. Rob Robbins, New Mexico	Jr	24	60	64	93.8	
2. Mike Joseph, Bucknell	Sr	24	118	128	92.2	
3. Chris Jackson, Louisiana St.	So	25	162	177	91.5	
4. Clint Venable, Bowling Green	Jr	24	101	111	91.0	
5. Kevin Franklin, Nevada-Reno	Jr	20	66	73	90.4	
6. Jason Matthews, Pittsburgh	Jr	23	111	124	89.5	
7. Andy Kennedy, Ala.-Birmingham	Jr	25	91	102	89.2	
8. Eldridge Recasner, Washington	Sr	23	91	102	89.2	
9. Greg Gary, Tulane	So	22	76	86	88.4	
10. Tony Smith, Marquette	Sr	23	146	166	88.0	
11. Dwight Parnell, Holy Cross	Sr	25	137	156	87.8	
12. Ken Atkinson, Richmond	Sr	25	106	121	87.6	
13. Steve Henson, Kansas St.	Sr	26	70	80	87.5	

3-POINT FIELD-GOAL PERCENTAGE						
	CL	G	FG	FGA	PCT	
1. Lee Mayberry, Arkansas	So	25	51	90	56.7	
2. Mike Iuzzolino, St. Francis (Pa.)	Jr	23	67	128	52.3	
3. Tony Bennett, Wis.-Green Bay	So	21	52	100	52.0	
4. Steve Hood, James Madison	Jr	25	59	114	51.8	
5. Matt Lapin, Princeton	Jr	22	46	89	51.7	
6. Andy Wescoe, Lafayette	Sr	20	41	81	50.6	
7. David Olson, Eastern Ill.	So	23	62	123	50.4	
8. Major Geer, East Tenn. St.	Jr	27	69	138	50.0	
9. Jeff Guelndner, Kansas	Sr	27	54	108	50.0	
10. Andy Toolson, Brigham Young	Sr	25	62	124	50.0	
11. Pat Holbert, San Diego	Jr	24	41	82	50.0	
12. Rod Jackson, Idaho St.	Jr	22	54	109	49.5	

3-POINT FIELD GOALS MADE PER GAME						
	CL	G	NO	AVG		
1. Dave Jamerson, Ohio	Sr	24	113	4.7		
2. Sydney Grider, Southwestern La.	Sr	25	109	4.4		
3. Mark Alberts, Akron	So	23	99	4.3		
4. Jeff Fryer, Loyola (Cal.)	Sr	21	84	4.0		
5. Alphonzo Ford, Mississippi Val.	Fr	21	82	3.9		
6. Darryl Brooks, Tennessee St.	Jr	23	88	3.8		
7. Dennis Scott, Georgia Tech	Jr	23	88	3.8		
8. Bobby Phillips, Southern-B.R.	Sr	24	88	3.7		
9. Derrick Miller, Kentucky	Sr	24	88	3.7		

REBOUNDING						
	CL	G	NO	AVG		
1. Clarence Weatherspoon, Southern Miss.	So	25	285	11.4		
2. Larry Johnson, Nevada-Las Vegas	Jr	26	294	11.3		
3. Hank Gathers, Loyola (Cal.)	Sr	23	257	11.2		
4. Popeye Jones, Murray St.	So	25	279	11.2		
5. Steve Stevenson, Prairie View	Jr	27	256	11.0		
6. Larry Stewart, Coppin St.	Jr	27	262	10.9		
7. Shaun Vandiver, Colorado	Jr	24	262	10.9		
8. Dale Davis, Clemson	Jr	25	272	10.9		
9. Loy Vaughn, Michigan	Sr	24	261	10.9		
10. Ian Lockhart, Tennessee	Sr	23	250	10.9		

## Team leaders

SCORING OFFENSE						
	G	W-L	PTS	AVG		
1. Loyola (Cal.)	25	20-5	3126	125.0		
2. Oklahoma	23	19-4	2422	105.3		
3. Southern-B.R.	23	21-2	2300	100.0		
4. U.S. Int'l.	25	9-16	2418	96.7		
5. Arkansas	25	21-4	2410	96.4		
6. Texas	24	18-6	2299	95.8		
7. Louisiana St.	25	20-5	2358	94.3		
8. Centenary	24	17-7	2261	94.2		
9. Kansas	27	25-2	2532	93.8		
10. Nevada-Las Vegas	26	22-4	2415	92.9		
11. Duke	26	22-4	2397	92.2		
12. Wright St.	23	18-5	2103	91.4		
13. Southwestern La.	25	18-7	2283	91.3		
14. Georgia Tech	23	19-4	2096	91.1		

SCORING MARGIN						
	OFF	DEF	MAR			
1. Oklahoma	105.3	81.5	23.8			
2. Kansas	93.8	71.4	22.4			
3. Georgetown	84.0	64.0	20.0			
4. Southern-B.R.	100.0	82.1	17.9			
5. Duke	92.2	74.8	17.4			
6. Arkansas	96.4	79.6	16.8			
7. Nevada-Las Vegas	92.9	78.3	14.6			
8. Loyola (Cal.)	125.0	111.0	14.0			
9. Connecticut	79.2	65.3	13.9			
10. Idaho	78.9	65.3	13.6			
11. Louisville	86.0	72.4	13.6			
12. Ball St.	71.1	57.6	13.5			
13. Xavier (Ohio)	83.3	70.0	13.3			
14. Southwest Mo. St.	77.5	64.3	13.2			

FIELD-GOAL PERCENTAGE						
	FG	FGA	PCT			
1. Kansas	938	1759	53.3			
2. Louisville	811	1528	53.1			
3. Loyola (Cal.)	1167	2212	52.8			
4. Arizona	478	911	52.5			
5. Georgia Tech	784	1498	52.3			
6. Indiana	683	1306	52.3			
7. Purdue	596	1141	52.2			
8. Southern Miss	785	1503	52.2			
9. Monmouth (N.J.)	611	1171	52.2			
10. Louisville	732	1462	51.4			
11. Evansville	684	1330	51.4			
12. Michigan St.	734	1428	51.4			
13. Arkansas	883	1720	51.3			
14. Louisiana St.	895	1744	51.3			

FREE-THROW PERCENTAGE		
	FT	FTA
1 Lafayette	394	505
2 Vanderbilt	469	602
3 Southwestern La	413	532
4 Wis.-Green Bay	284	367
5 Bucknell	422	551
6 Marquette	399	523
7 Duke	626	823
8 Mt. St. Mary's (Md.)	368	484
9 Murray St.	458	603
10 Washington	359	474
11 St. Joseph's (Pa.)	415	550
12 Monmouth (N.J.)	356	473
13 Valparaiso	221	294
14 Evansville	356	474



# Basketball Statistics

Through games of February 10

## Men's Division II individual leaders

SCORING						
	CL	G	TFG	3FG	FT	PTS
1. A. J. English, Virginia Union	CL	25	267	53	234	821
2. Jeff DeLaveaga, Cal Lutheran	So	23	210	49	162	580
3. Dwayne Perry, Eckerd	Jr	21	210	0	151	571
4. Todd Blakely, Sonoma St.	Jr	23	221	49	107	588
5. Bryan Williams, Tampa	Jr	22	201	20	141	563
6. Sam Arterburn, Rollins	Sr	22	232	17	64	545
7. Kevin Jefferson, Longwood	So	18	172	28	66	438
8. Sheldon Owens, Shaw (N.C.)	So	18	172	28	66	438
9. Chris Kuhlmann, Morrisville	Jr	21	198	34	79	509
10. Thomas Jones, Ala. Huntsville	Jr	22	191	68	81	531
11. Harold Ellis, Morehouse	So	20	173	1	132	479
12. Anthony Reed, Troy St.	Jr	23	222	0	99	543
13. R. L. Sanders, Jacksonville St.	So	18	140	60	82	422
14. Lambert Shell, Bridgeport	So	23	198	0	143	539
15. Eric Taylor, Oakland	So	23	203	44	88	538
16. Tony Holley, Troy St.	Jr	23	199	25	111	534
17. Scott Williams, Denver	Jr	22	200	51	58	509
18. Tim Hatchett, South Dak.	Sr	21	195	1	94	485
19. Mark Sherrill, Johnson Smith	So	24	204	45	101	554
20. Pierre Augustine, St. Leo	So	20	192	22	55	461
21. Mike Monroe, Millersville	Jr	21	184	1	109	478
22. Myron Brown, Slippery Rock	Jr	21	172	28	105	477
23. Lebron Gladden, Ashland	Sr	21	168	53	83	472
23. Chris Madigan, St. Anselm	Sr	21	158	59	97	472
25. Ulysses Hackett, S.C. Spartanburg	So	19	166	0	95	427
26. Gary Hunt, Tuskegee	So	21	168	36	96	468
27. Malcolm Dowdy, Adelphi	Jr	20	159	12	112	442
28. Dave Vonesh, North Dak.	Jr	21	169	0	121	459
29. Gary Paul, Indianapolis	Sr	23	180	93	49	502
30. Kirk Jackson, New Hamp. Col.	Sr	22	158	20	143	479
31. Todd Fisher, Alas. Anchorage	Sr	23	191	0	116	498
32. Terry Ross, Cal Poly Pomona	Jr	23	204	2	96	496

REBOUNDING						
	CL	G	NO	AVG		
1. Leroy Gasque, Morris Brown	Jr	21	325	15.5		
2. Allen Perry, LeMoyne Owen	So	21	258	12.3		
3. Jeff Pinder, Pfeiffer	Jr	20	244	12.2		
4. Terry Ross, Cal Poly Pomona	Jr	23	280	12.2		
5. Tony Holley, Troy St.	Sr	23	273	11.9		
6. Dave Vonesh, North Dak.	Jr	21	248	11.8		
7. Lamar Fair, Cheyney	Jr	20	231	11.6		
8. Michel Bonebo, St. Michael's	Sr	19	211	11.1		
9. Shawn Graham, Cal St. Stanislaus	Sr	24	266	11.1		
10. Jerome Coles, Norfolk St.	Jr	22	242	11.0		
11. Kevin Ihegito, Bowie St.	So	19	208	10.9		
12. Toby Barber, Winston-Salem	Sr	22	239	10.9		
13. Andy Chambers, Kentucky St.	So	16	173	10.8		
14. Dwight Walton, Florida Tech	Jr	20	216	10.8		
15. Lambert Shell, Bridgeport	So	23	248	10.8		
16. Willard Mack, LIU-C.W. Post	Jr	18	191	10.6		
17. Dave Carpenter, Bloomsburg	Jr	21	222	10.6		
18. Darron Greer, Regis (Colo.)	Jr	24	252	10.5		
19. Bill Johnson, Slippery Rock	Sr	21	219	10.4		
20. Roger Middleton, Chapman	So	23	237	10.3		
21. Glen Harrison, American Int'l	Sr	21	214	10.2		
22. Anthony Reed, Troy St.	Sr	23	233	10.1		

ASSISTS						
	CL	G	NO	AVG		
1. Steve Ray, Bridgeport	Sr	23	280	12.2		
2. Lawrence Jordan, IU/PU-Ft. Wayne	Sr	23	210	9.1		
3. Charlie McDonald, Troy St.	Jr	23	195	8.5		
4. Adrian Townsend, California (Pa.)	Sr	22	186	8.5		
5. Pat Madden, Jacksonville St.	Jr	18	150	8.3		
6. Brian Gregory, Oakland	Jr	23	190	8.3		
7. Billy Holden, Bentley	Sr	20	165	8.3		
8. Reggie Torrence, Johnson Smith	Sr	24	184	7.7		
9. Paul Wooten, LeMoyne Owen	Jr	20	152	7.6		
10. Mark Benson, Texas A&I	Jr	23	173	7.5		
11. Demetri Beekman, Assumption	Sr	21	157	7.5		
12. Ray Paprocky, Florida Tech	Sr	21	156	7.4		
13. Darren Sanderlin, Norfolk St.	Jr	22	162	7.4		
14. Adrian Hutt, Metropolitan St.	Jr	24	170	7.1		

FIELD-GOAL PERCENTAGE						
	CL	G	FG	FGA	PCT	
1. Ulysses Hackett, S.C. Spartanburg	So	19	166	235	70.6	
2. Leroy Gasque, Morris Brown	Jr	21	117	172	68.0	
3. Roger Middleton, Chapman	So	23	171	253	67.6	
4. Brian Fichter, Bellarmine	Sr	21	114	169	67.5	
5. Sheldon Owens, Shaw (N.C.)	So	18	172	269	63.9	
6. Craig Crichtow, Pace	Jr	21	113	177	63.8	
7. Bill Johnson, Slippery Rock	Sr	21	184	290	63.4	
8. Glenn Stanley, Southwest Baptist	So	21	162	256	63.3	
9. Astley Smith, Florida Tech	Jr	21	122	194	62.9	
10. Ilo Mutombo, Southern Ind.	Jr	21	115	183	62.8	
11. Donnelly Tyrell, Fla. Southern	Sr	20	162	263	61.6	
12. Jay Guidinger, Minn. Duluth	Jr	23	189	307	61.6	
13. Drew Adderly, Assumption	So	21	142	232	61.2	
14. Curtis Jones, Kutztown	Fr	21	164	268	61.2	
15. Tim Hatchett, South Dak.	Sr	21	195	320	60.9	
16. Daryl Kanning, Fla. Atlantic	Sr	22	135	222	60.8	
17. Brian Nielsen, Kearney St.	Fr	24	168	277	60.6	
18. Mike Figert, Humboldt St.	Sr	24	136	225	60.4	
19. Ken Brown, Cal St. Stanislaus	Sr	23	128	212	60.4	
20. Armando Becker, Central Mo. St.	Jr	22	120	199	60.3	
21. Dwight Walton, Florida Tech	Jr	20	123	204	60.3	
22. Kevin Calhoun, Franklin Pierce	Jr	23	156	259	60.2	
23. Ray Reyes, Chapman	Jr	23	134	223	60.1	
24. Jayson Mims, Eastern Mont.	Jr	22	129	215	60.0	

FREE-THROW PERCENTAGE						
	CL	G	FT	FTA	PCT	
1. Mike Dickerson, Washburn	Sr	22	59	63	93.7	
2. Fred Lee, Mankato St.	Jr	22	71	77	92.2	
3. Michael Dean, Fla. Southern	Sr	20	60	66	90.9	
4. Kyle Jordre, Augustana (S.D.)	Jr	20	78	86	90.7	
5. Sam Arterburn, Rollins	So	22	141	156	90.4	
6. Tom Foti, North Dak. St.	So	21	65	72	90.3	
7. Mike Morris, Ala. Huntsville	Jr	24	100	111	90.1	
8. Ron Fischer, Alas. Anchorage	Sr	23	78	88	88.6	
9. Kirk Jackson, New Hamp. Col.	Sr	22	143	162	88.3	
10. Todd Grace, St. Joseph's (Ind.)	Jr	21	68	78	87.2	
11. Gary Duda, Merrimack	So	20	59	68	86.8	
12. Orion Thurston, St. Cloud St.	Jr	23	64	74	86.5	
13. Lebron Gladden, Ashland	Sr	21	83	96	86.5	
14. Jason Coleman, Lenoir-Rhyne	So	20	70	81	86.4	
15. Jeff Myers, West Ga.	Sr	18	49	57	86.0	
16. Gary Goode, Bellarmine	Sr	21	54	63	85.7	
17. Leon Lartridge, Ferris St.	Jr	21	56	77	85.7	
18. Chris Johnson, Northwest Mo. St.	So	21	54	63	85.7	
19. Sam Goodhope, South Dak.	Sr	21	78	91	85.7	
20. Steve Harvey, Grand Valley St.	Jr	22	76	89	85.4	
21. Lance Harris, Lewis	Jr	21	93	109	85.3	
22. Brian Kissinger, Kearney St.	Fr	24	90	106	84.9	
23. Donnie Blanton, St. Augustine's	Jr	20	50	59	84.7	
24. Myron Brown, Slippery Rock	Jr	21	105	124	84.7	
25. Hunter Cooley, Abilene Christian	Jr	22	74	88	84.1	

3-POINT FIELD-GOAL PERCENTAGE						
	CL	G	FG	FGA	PCT	
1. Sheldon Owens, Shaw (N.C.)	So	18	28	38	73.7	
2. Willie Murdaugh, S.C. Spartanburg	Jr	19	38	69	55.1	
3. Rodney Reese, Pace	Sr	20	46	84	54.8	
4. Willie Baxter, Alabama A&M	Jr	20	34	63	54.0	
5. Coby Naess, Cal Poly SLO	Jr	20	42	78	53.8	
6. Truman Greene, Lock Haven	Jr	22	50	93	53.8	
7. Alford Meersza, San Francisco St.	Jr	22	57	108	52.8	
8. Darren Sanderlin, Norfolk St.	Jr	22	36	74	51.4	
9. Ed Hepinger, Clarion	Sr	20	54	106	50.9	
10. Robin Clark, Southern Ind.	Sr	19	57	113	50.4	

3-POINT FIELD GOALS MADE PER GAME						
	CL	G	NO	AVG		
1. Bryan Williams, Tampa	Jr	22	90	4.1		
2. Gary Paul, Indianapolis	Sr	23	93	4.0		
3. Mike Kane, Cal St. Sacramento	So	26	103	4.0		
4. Matt Harris, Millersville	Sr	18	68	3.8		
5. Louis Smart, Tuskegee	Sr	20	74	3.7		
6. Earnest Taylor, Southeast Mo. St.	Sr	18	64	3.6		
7. Ed Grzembski, Stonehill	Jr	20	70	3.5		

## Team leaders

SCORING OFFENSE						
	G	W-L	PTS	AVG		
1. Troy St.	23	19-4	2287	99.4		
2. Jacksonville St.	18	15-3	1775	98.6		
3. Ky. Wesleyan	22	21-1	2160	98.2		
4. Morehouse	20	17-3	1934	96.7		
5. LeMoyne Owen	25	24-1	2381	95.8		
6. Virginia Union	23	18-5	2171	94.4		
7. Alas. Anchorage	22	20-2	2071	94.1		
8. Tampa	21	14-7	1936	92.2		
9. Assumption	22	18-4	2000	90.9		
10. New Hamp. Col.	22	16-6	2000	90.9		
11. North Ala.	20	8-12	1818	90.9		
12. Stonehill	24	22-2	2164	90.2		
13. Metropolitan St.	23	17-6	2065	89.8		
14. Shaw (N.C.)						

SCORING MARGIN						
	OFF	DEF	MAR			
1. Tampa	94.1	69.6	24.5			
2. Ky. Wesleyan	98.2	73.7	24.5			
3. Virginia Union	95.2	75.9	19.3			
4. Pace	82.8	63.5	19.3			
5. Jacksonville St.	98.6	79.7	18.9			
6. Ashland	84.6	66.5	18.1			
7. Alas. Anchorage	84.1	66.4	17.7			
8. Fla. Southern	80.2	63.5	16.7			
9. S.C. Spartanburg	90.2	73.7	16.5			
10. Metropolitan St.	88.3	72.0	16.3			
11. Southeast Mo. St.	88.3	72.0	16.3			
12. West Tex.						

FIELD-GOAL PERCENTAGE						
	FG	FGA	PCT			
1. Minn.-Duluth	658	1209	54.4			
2. Shaw (N.C.)	810	1502	53.9			
3. Rollins	648	1202	53.9			
4. S.C. Spartanburg	550	1024	53.7			
5. Florida Tech	658	1226	53.7			
6. Bellarmine	649	1227	53.6			
7. Cal Poly SLO	648	1254	52.5			
8. Millersville	628	1198	52.4			
9. Eckerd	652	1248	52.2			
10. Mo. Western St.	722	1382	52.2			
11. Fla. Atlantic	577	1111	51.9			
12. Michigan Tech	749	1446	51.8			
13. Bridgeport	655	1268	51.7			
14. Fla. Southern						

FREE-THROW PERCENTAGE			
	FT	FTA	PCT
1 Rollins	335	429	78.1
2 Fla. Southern	373	485	76.9
3 Bellarmine	438	574	76.3
4 S.C. Spartanburg	318	421	75.5
5 Mo. St. Louis	347	462	75.1
6 Mankato St.	288	385	74.8
7 Indianapolis	442	593	74.5
8 Southern Conn. St.	396	532	74.4
9 Saginaw Valley	457	619	73.8
10 New Hamp. Col.	330	447	73.8
11 Lenoir-Rhyne	365	496	73.6
12 Grand Valley St.	396	540	73.3
13 Eastern N. Mex.	396	540	73.3
14 Denver	349	477	73.2



# Basketball Statistics

Through games of February 10

## Men's Division III individual leaders

SCORING						
	CL	G	TFG	3FG	FT	PTS
1. Grant Glover, Rust	Cl	17	175	0	127	477
2. Kevin D'Arcy, Merchant Marine	Sr	18	190	4	94	478
3. David Hicks, Centre	Jr	22	220	0	132	572
4. Shaun Manning, La Verne	Sr	20	167	61	103	498
5. Chris Galligan, Nichols	Jr	18	165	8	106	444
6. Leon Hill, Emory & Henry	Jr	23	212	46	90	560
7. Matt Hancock, Colby	Sr	18	142	48	100	432
8. Ricky Spicer, Wis. Whitewater	Sr	22	180	46	120	526
9. Herman Alston, Kean	Jr	22	216	17	69	518
10. Will Hawkins, Wheaton (Mass.)	Fr	21	194	17	89	494
11. Kevin Blatchford, Tufts	Sr	17	136	54	70	396
12. Jim Hepler, Elizabethtown	Sr	23	186	15	148	535
13. Tim Rapp, UC San Diego	Jr	24	200	32	122	554
14. Arthur Young, MacMurray	Sr	19	186	6	55	433
15. DeShang Weaver, La Verne	Jr	18	170	21	48	409
16. Conrad Youngblood, Aurora	Jr	23	213	1	89	516
17. Tony Seay, Averett	Sr	22	206	0	80	492
18. Sean Williams, Westfield St.	Sr	18	154	21	73	402
19. Emeka Smith, Stony Brook	Fr	22	145	40	159	489
20. Scott Fitch, Geneseo St.	Fr	21	143	55	120	461
21. James Wear, Methodist	So	22	160	38	123	481
22. Dean Cook, Wis. River Falls	Jr	21	155	54	95	459
23. Bill Porter, Western New Eng.	Sr	20	158	0	119	435
24. Kevin Ryan, Trenton St.	Sr	22	188	14	86	476
25. Andy Enfield, Johns Hopkins	Jr	22	164	57	90	475
26. Will Hartsfield, Glassboro St.	Jr	21	172	2	104	450
27. Bill Dufur, Heidelberg	Sr	22	183	0	105	471
28. Troy Smith, Rhode Island Col.	Sr	22	181	0	108	470
29. Chris Jackey, Binghamton	Sr	23	186	54	96	469
30. Pete Smith, Ursinus	Jr	23	186	13	104	489
31. Tim Garrett, Emory	Sr	20	181	0	63	425
32. Chip Wimerski, Oberlin	Sr	22	164	29	110	467

REBOUNDING						
	CL	G	NO	AVG		
1. Michael Stubbs, Trinity (Conn.)	Sr	15	270	18.0		
2. Michael Smith, Hamilton	So	18	302	16.8		
3. Troy Smith, Rhode Island Col.	Sr	22	306	13.9		
4. Kevin D'Arcy, Merchant Marine	Sr	18	238	13.2		
5. Mark Carmichael, Utica	Sr	22	273	12.4		
6. Jeff Black, Fitchburg St.	So	22	263	12.0		
7. Tremier Johnson, Knox	Jr	19	221	11.6		
8. James Boykins, Chris. Newport	Fr	23	266	11.6		
9. Charles Woods, Elmhurst	So	20	224	11.2		
10. Jerry Keish, Wesleyan	Jr	17	190	11.2		
11. Jon Rosner, Yeshiva	Jr	17	189	11.1		
12. Jeff Dastmalchian, Greensboro	Sr	24	263	11.0		
13. Michael Giles, Parks	Jr	19	208	10.9		
14. Grant Glover, Rust	Sr	17	185	10.9		
15. Conrad Youngblood, Aurora	Jr	23	248	10.8		
16. Dale Storey, Me.-Farmington	Jr	21	226	10.8		
17. Dale Turnquist, Bethel (Minn.)	Sr	22	234	10.6		
18. Tom Ronan, Rensselaer	So	20	211	10.6		
19. Brad Baldrige, Wittenberg	Jr	21	220	10.5		
20. Robbie Robbins, St. Lawrence	Sr	22	229	10.4		
21. Yves Simon, Stony Brook	Jr	22	224	10.2		
22. Erik Bielata, Thiel	Sr	21	213	10.1		
23. Vic Scipioni, Manhattanville	So	21	209	10.0		

ASSISTS						
	CL	G	NO	AVG		
1. Albert Kirchner, Mt. St. Vincent	Sr	20	227	11.4		
2. Tom Genico, Manhattanville	Sr	21	201	9.6		
3. Russell Springmann, Salisbury St.	Sr	22	207	9.4		
4. Steve Artis, Chris. Newport	Jr	19	196	8.9		
5. Kevin Root, Eureka	So	19	142	7.5		
6. Dennis Jacobi, Bowdoin	So	22	161	7.3		
7. James Braxton, Averett	So	23	163	7.1		
8. John Snyder, King's (Pa.)	Sr	21	147	7.0		
9. Kevin Jones, Alfred	Sr	21	147	7.0		
10. Bill Deeley, Thiel	Jr	21	147	7.0		
11. Pat Skerry, Tufts	So	17	114	6.7		
12. Robert Williams, Southeastern Mass.	Jr	22	141	6.4		
13. Gregg Allicco, Susquehanna	Jr	23	142	6.2		
14. Emeka Smith, Stony Brook	Fr	22	135	6.1		

FIELD-GOAL PERCENTAGE						
	CL	G	FG	FGA	PCT	
(Min. 5 FG Made Per Game)						
1. Bill Triplett, New Jersey Tech	Jr	20	108	156	69.2	
2. Tony Seay, Averett	Sr	22	206	302	68.2	
3. Rick Batt, UC San Diego	So	23	146	215	67.9	
4. David Hicks, Centre	Jr	22	220	328	67.1	
5. Troy Smith, Rhode Island Col.	Sr	22	181	273	66.3	
6. Torrence Shelton, Millsaps	Jr	18	98	148	66.2	
7. Jake Murray, Bates	So	19	105	160	65.6	
8. Mark Cox, Millikin	Sr	20	112	171	65.5	
9. Vaughn Troyer, East. Mennonite	Fr	19	102	158	64.6	
10. DeLeon Lavender, Eureka	Jr	19	101	157	64.3	
11. Fred Drains, Upsala	Fr	23	139	218	63.8	
12. John O'Hare, Cabrini	Fr	22	128	201	63.7	
13. Steve Honderd, Calvin	Fr	23	156	246	63.4	
14. Dan Nettleton, Wartburg	Jr	22	131	207	63.3	
15. Marvin Macklin, N.C. Wesleyan	Jr	21	164	260	63.1	
16. James Wear, Methodist	So	22	160	254	63.0	
17. Jeff Kuehl, Ill. Wesleyan	Sr	20	164	261	62.8	
18. Brad Rohwer, Buena Vista	Jr	22	133	213	62.4	
19. James Burden, Rhodes	Jr	21	194	311	62.4	
20. Shawn Frison, Wis.-Platteville	Jr	22	110	177	62.1	
21. Will Hartsfield, Glassboro St.	Jr	21	172	277	62.1	
22. Carlos Wicker, Frostburg St.	So	22	134	216	62.0	
23. Che Perry, Cabrini	So	23	124	200	62.0	
24. Tim Garrett, Emory	Sr	20	181	293	61.8	

FREE-THROW PERCENTAGE						
	CL	G	FT	FTA	PCT	
(Min. 2.5 FT Made Per Game)						
1. Jeff Wilson, Capital	Sr	23	58	62	93.5	
2. Scott Anderson, Wis.-Stevens Point	Sr	22	77	83	92.8	
3. Tom Gibson, Heidelberg	Jr	23	100	108	92.6	
4. Duke Scott, Dickinson	Sr	23	68	74	91.9	
5. Andy Enfield, Johns Hopkins	Jr	22	90	98	91.8	
6. Tim Blair, Wis.-Eau Claire	Sr	22	68	75	90.7	
7. James Wear, Methodist	So	22	123	136	90.4	
8. Matt Hancock, Colby	Sr	18	100	111	90.1	
9. Will Cicciarski, Susquehanna	Jr	23	92	103	89.3	
10. Neil Fromm, Moravian	Jr	23	91	102	89.2	
11. Mike Michelson, Coast Guard	Jr	18	71	80	88.8	
12. Ron Barczak, Kalamazoo	Jr	20	84	95	88.4	
13. Dave Miller, King's (Pa.)	Jr	23	61	69	88.2	
14. Jeff Thompson, Millikin	So	20	60	68	88.2	
15. Mike Goebel, Olivet	Sr	20	82	93	88.2	
16. Daryl Hess, Lebanon Valley	Sr	21	95	108	88.0	
17. Brent Kelley, Adrian	Sr	22	58	66	87.9	
18. Greg Rowe, Cal St. San B'dino	Sr	22	57	65	87.7	
19. Eric Elliott, Hope	Jr	21	69	79	87.3	
20. Pat Pruitt, Albright	So	22	68	78	87.2	
21. David Kagey, Randolph Macon	Jr	22	106	122	86.9	
22. Tim Nelson, St. Thomas (Minn.)	Sr	22	59	68	86.8	

3-POINT FIELD-GOAL PERCENTAGE						
	CL	G	FG	FGA	PCT	
1. Matt Miota, Lawrence	Jr	19	30	50	60.0	
2. Brad Alberts, Ripon	So	20	62	112	55.4	
3. Jeff Petri, Wash. & Jeff	Fr	18	48	87	55.2	
4. Art Mascolo, Frank & Marsh	Sr	23	60	109	55.0	
5. Brad Bickett, Eureka	Sr	19	44	80	55.0	
6. Todd Hennink, Calvin	Jr	23	70	128	54.7	
7. Leon Hill, Emory & Henry	Jr	23	46	85	54.1	
8. Andy Enfield, Johns Hopkins	Jr	22	57	107	53.3	
9. Tim Washington, Uthca	Sr	22	35	66	53.0	
10. Paul Schuliger, Emory	Jr	19	30	57	52.6	

3-POINT FIELD GOALS MADE PER GAME						
	CL	G	NO	AVG		
1. Ray Wilson, UC Santa Cruz	So	23	96	4.2		
2. Dave Miller, King's (Pa.)	Sr	23	85	3.7		
3. Jon Dean, Macalester	Jr	23	85	3.7		
4. Jamie Walz, Carroll (Wis.)	Jr	23	83	3.6		
5. Perry Junius, Allegheny	Jr	24	86	3.6		
6. Rick Brown, Muskingum	Sr	23	82	3.6		
7. Chris Sibert, Whitier	Jr	22	75	3.4		
8. Gary Chupp, East. Mennonite	Jr	22	73	3.3		
9. Iodé Bacon, Earlham	Sr	23	75	3.3		
10. Eric Gardner, Potsdam St.	Jr	21	68	3.2		

FIELD-GOAL PERCENTAGE						
	CL	G	FG	FGA	PCT	
(Min. 5 FG Made Per Game)						
1. Ariene Eagan, Buffalo St.	Jr	20	148	225	65.8	
2. Linda Rose, Nichols	So	19	153	241	63.5	
3. Amy Heustis, Clarkson	Sr	20	118	191	61.8	
4. Carrie Metzler, St. Norbert	Jr	19	186	303	61.4	
5. Charlotte Smith, Capital	Jr	18	96	159	60.4	
6. Karen Hermann, Washington (Mo.)	Jr	18	113	192	58.9	
7. Janel Yulek, Simpson	Sr	21	150	255	58.8	
8. Anne Krumrine, Frank & Marsh	Sr	22	151	260	58.1	
9. Michelle Thykeson, Concordia M'head	Jr	22	155	269	57.6	
10. Kathy Malkasian, Briwater (Mass.)	Sr	21	114	200	57.0	
11. Dee Ross, Buffalo St.	Sr	20	130	229	56.8	
12. Sandy Eberhardt, North Central	Jr	21	158	279	56.6	
13. Tricia Fekete, Wis.-Stevens Point	So	18	134	237	56.5	
14. Bernice Wesley, Utica	Sr	20	192	344	55.8	
15. Kathy Smith, Wartburg	Sr	21	126	227	55.5	
16. Jodene Heldt, Wis.-River Falls	So	20	184	332	55.4	
17. Susan Yates, Centre	Sr	23	153	278	55.0	
18. Laurie Trow, St. Thomas	So	22	153	289	53.0	
19. Michele Lewis, Washington (Mo.)	So	22	111	202	55.0	
20. Susan Heldt, St. John Fisher	Sr	21	180	328	54.9	
21. Mickey Jurewicz, St. Benedict	Jr	21	141	260	54.2	

FREE-THROW PERCENTAGE						
(Min. 2.5 FT Made Per Game)	CL	G	FT	FTA	PCT	
1 Lissa Nienhuis, Hope	Jr	17	69	75	92	
2 Jill Morrison, Lake Forest	Jr	20	73	83	88	
3 Danielle LaCroix, Tufts	So	16	42	48	87	
4 Jen Gray, Elms	Sr	15	41	48	85	
5 Krista Jacobs, Ohio Wesleyan	So	21	105	123	85	
6 Deb Shane, Wis.-Stevens Point	So	17	43	51	84	
7 Martha Arnett, Earlham	So	17	53	63	84	
8 Jill Burson, William Penn.	So	22	77	92	83	
9 Kim Beckman, Buena Vista	Sr	22	118	141	83	
10 Carla Weaver, DePauw	So	23	87	104	83	
11 Nicki Baldwin, William Penn	Jr	22	82	99	82	
12 Kim Sheda, Wartburg	Sr	22	57	69	82	
13 Juliana Kloczek, John Carroll	So	23	109	133	82	
14 Stacy Schmidt, Beloit	So	20	75	92	81	
15 Christine Carlson, Grove City	Jr	19	66	81	81	
16 Cathy Clark, Marietta	Sr	23	81	100	81	
17 Allison Heyne, Chicago	Fr	21	76	94	80	
18 Renee Dickhaut, Southeastern Mass.	Fr	22	135	167	80	
19 Laurie Pankuck, Susquehanna	Jr	21	88	109	80	
20 Claudia Lucas, Methodist	So	23	108	134	80	
21 Pam Conk, Randolph-Macon	Sr	22	90	118	80	
22 Kelly Harnes, Susquehanna	Sr	18	93	116	80	
23 Lonnie Rutman, Muhlenberg	Fr	22	101	126	80	
24 Susan Heidt, St. John Fisher	Sr	21	125	156	80	

# Committee adds new meaning to basketball 'switch'

Switching is a common term in basketball parlance, but the Division III Men's Basketball Committee has given a new meaning to that term by switching the format for this year's championship.

With the expansion of the championship field to 40 teams in 1989,

the championship included first-round games and the traditional two-game regionals, single-game quarterfinals, and the semifinals and final at an already determined site.

The new format includes single games at separate sites in the first

and second rounds, a four-team sectional tournament that brings together teams from two different regions, and the four-teams semifinals and final.

James F. Burson, chair of the committee, said the one-one-two-two progression of games will give the championship "more of a flow."

"It is a natural progression for the building of enthusiasm for the national finals," he said.

"I think it is an excellent format," Wittenberg coach Dan Hipsher said. "It mirrors the Division I format."

The impetus for the change was a concern over the extremely high success rate of the home team in quarterfinal play. The committee tracked this ingredient and found



James F. Burson



Glenn Robinson

four teams in, the home-court advantage (is diminished)."

"When you get down to the final eight teams, home court is a tremendous advantage," said Potsdam State coach Jerry Welsh, also an advocate of the change.

Burson thinks the sectional tournaments will be very exciting and will become a focal point for players and coaches.

"There will be a real feeling of accomplishment to get to that level," he said. "It gives intersectional play a new life, too. Now, every year, (the teams in sectionals) will play a team from another area."

Robinson is sorry to see the regional championships eliminated because he thinks earning that title was special. However, there may be a trade-off because of the opportunity to play a team from another area.

The revamping of the format is not considered a drastic change from the standpoint of strategy.

"You will coach like you normally would, but you will be in a more equitable situation," Hipsher said.

## Championship Profile

**Event:** Division III men's basketball.

**Field:** In 1990, 40 teams will compete for the championship.

**Automatic qualification:** College Conference of Illinois and Wisconsin, Dixie Intercollegiate Athletic Conference, Iowa Intercollegiate Athletic Conference, Little East Conference, Michigan Intercollegiate Athletic Association, Middle Atlantic States Collegiate Athletic Conference (two berths), Midwest Collegiate Athletic Conference, Minnesota Intercollegiate Athletic Conference, New Jersey Athletic Conference, North Coast Athletic Conference, Ohio Athletic Conference, Old Dominion Athletic Conference, Southern California Intercollegiate Athletic Conference and State University of New York Athletic Conference.

**Defending champion:** Wisconsin-Whitewater.

**Schedule:** First-round games will be played March 1 and second-round games will be played March 3 on the campuses of participating institutions. Sectionals will be played March 9 and 10, also at on-campus sites. The championship semifinals and final will be held at Wittenberg University, Springfield, Ohio, March 16 and 17.

**The NCAA News coverage:** Scores and pairings from preliminary rounds will be published in the March 7 and March 14 issues. Championship results will appear in the March 21 issue of the News.

**Contenders:** Franklin and Marshall, Wittenberg, Calvin, Jersey City State.

**Championship notes:** This is the 16th championship... Potsdam State has played in the tournament 12 straight years... Each of the five times the Bears have reached the semifinals, they have advanced to the title game... North Park is the only team to win consecutive championships (1978, 1979 and 1980). Michael Harper of North Park is the only player to be named most outstanding player twice (1978 and 1979).

## NFL

*Continued from page 1*  
Press reported.

Supplemental NFL drafts—like those used recently for underclassmen like former Oklahoma State University star Barry Sanders—have been eliminated under the new procedure.

Some have called the NFL move inevitable, since underclassmen in basketball, baseball and ice hockey for some time have had the opportunity to enter those sports' professional drafts.

NCAA Executive Director Richard D. Schultz has maintained throughout recent discussion of the issue, including meetings with Tagliabue and other NFL officials, that the Association believes student-athletes have the right to leave school at any time.

Even so, NFL officials reiterated their desire to see underclassmen stay in school whenever possible.

"Commissioner Tagliabue strongly believes that staying in school is in the best interests of the overwhelming majority of young athletes for educational, athletics and personal reasons," league spokesman Joe Browne said in announcing the new draft guidelines. "It is a very difficult transition from the colleges to the NFL, even for the best collegiate players."

Underclassmen who have declared their intentions to leave school early for a shot at professional football include quarterbacks Major Harris of West Virginia University and Scott Mitchell of the University of Utah; running backs Emmitt Smith of Florida, Tennessee's Reggie Cobb, Rodney Hampton of Georgia, Marcus Wilson of Virginia and Arkansas' Barry Foster; linebackers Keith McCants of Alabama and Junior Seau of Southern California, and defensive lineman Marc Spindler of Pittsburgh.

University of Houston quarterback Andre Ware, who won the 1989 Heisman Trophy, is another potential early round pick who reportedly is considering early entry into the draft, which some are spec-

ulating may be the strongest ever because of underclassmen.

"I'm not ready to say this will be one of the best drafts," said New York Jets general manager Dick Steinberg. "I think a lot of these guys will go a lot lower than people have been saying they will."

Speculation fuels both sides of the debate. McCants is projected as the first player who will be taken—by the Atlanta Falcons, who own the 1990 draft's first pick.

Harris, on the other hand, who finished third in Heisman voting for two straight years, is projected only as a middle-round pick at best and may end up playing in the Canadian Football League next season.

## College coaches are facing NFL draft problems

By John Hendel

When John Mackovic coached the Kansas City Chiefs, he drafted a quarterback before that player had used all of his college eligibility. Mackovic may soon learn what it's like to lose such a player.

Mackovic's first draft choice as Kansas City coach was Pennsylvania State University's Todd Blackledge, who had a year of eligibility remaining. Now, as the coach at the University of Illinois, Champaign, Mackovic is wondering whether quarterback Jeff George will leave school early to seek his NFL fortune.

"If he stays at Illinois, I want him to be able to stay and feel good about it on his terms," Mackovic said. "I don't want to be apologizing for anything. And if he goes, I want him to understand what is out there."

More and more colleges are being faced with the question of whether to advise their players to leave school early or, more likely, to stay on the collegiate level as the NFL formally opens its draft gates to juniors.

The fact that some players may leave school early irritates some coaches, while others, Mackovic among them, see the move as inevitable.

"I don't think the two sides are

that since 1975, the host team had won 84 percent of the quarterfinal games.

"I certainly was one of the people who thought (a change) needed to be investigated," Franklin and Marshall coach Glenn Robinson said. "The thought is that when you bring

Welsh sees another advantage in the format change, in addition to the elimination of the quarterfinal game.

"The thing I like most is that it gives more teams that were seeded during the year the home court for the first weekend," he said.



John Mackovic, head football coach and athletics director at the University of Illinois, Champaign, answers reporters' questions during the NCAA College Football '90 Preview held in Kansas City, Missouri, February 18-20

against each other," he said. "I think that's something I felt as both a collegiate coach and an NFL coach. I think the pros would prefer that the players stay as long as possible because there is a maturity factor, there is a developmental factor. There is something to be gained at this level."

Billy Brewer, who coaches at the University of Mississippi, and Spike Dykes, the coach at Texas Tech University, did not concur with Mackovic.

"I personally would hate to see college athletics, and particularly football, be a training ground for the professional sports, where they can take a kid out any time they so desire," Brewer said.

"I would like for them to leave those kids alone. Let them come out and get their degrees and go through their four years of eligibility."

The NFL's problem lies in the legality of the draft. If the league bans players from making themselves available to the draft, officials fear the decision would not stand the scrutiny of a court of law and the NFL would be slapped with an antitrust suit. That is why the league never refused an undergraduate entrance to the draft.

Dykes sees the decision as one

that will "do overall damage to college football."

He said that when Heisman Trophy winner Barry Sanders left Oklahoma State University and turned professional, his Red Raiders' game with Oklahoma State was much different from the 1988 season finale against the Cowboys.

"It's going to take a little of the glitter off," Dykes said. "We played Oklahoma State last year with Barry Sanders and Oklahoma State this year without Barry Sanders, and there's a heck of a difference," Dykes said. "There's a heck of a difference in the importance of the football game. There's a heck of a difference in the exposure. That part of it is what hurts."

Brewer and Dykes each seemed bitter toward the NFL and the chance they might lose their best players early.

"It appears to me that they're pretty selfish," Brewer said of the NFL teams. "All the college coaches do them a great courtesy and extend them a warm welcome on their campuses to help the scouting services and the coaches. I think they may be abusing the game."

Said Dykes, "It's a little bit touchy: You bend over backwards to help these people, who then bend

over backwards to take your good players before they're through (in college). Now you can figure the rest of that story out.

"It is a sad, sad situation to see somebody of national prominence (depart), whom everybody is looking forward to playing. All of a sudden, they go to the NFL. And your truly outstanding college football players now are led to believe that they are idiots if they don't do it. And they used to all play the game because they loved the game."

Mackovic, perhaps because he's been on both sides of the draft fence, took the middle of the road in the debate.

"From the NFL standpoint, the NFL is interested in players who can play. They want players who can help them win," he said. "But our mission is not to prepare players for the professional leagues."

"We would like (the players) to stay, not just because they're good players and our best players, but (because) it does make a difference in the long run. We want them to graduate. (A college education) makes a difference in how you lead your life."

Hendel writes for United Press International.

# Portland State's wrestling record (6-15) belies its strength

Anybody who says figures don't lie has not seen the dual-match record of Portland State's wrestling team. The Vikings' won-lost numbers not only lie, they mislead, distort, hoodwink and deceive.

Coach Marlin Grahn's defending champions have a 6-15 mark in dual matches this season; yet, they are among the leading contenders to win the Division II Wrestling Championships March 2-3 at the University of Wisconsin, Parkside.

That 6-15 mark is deceiving because Portland State's schedule was loaded with Division I powerhouses, including Oklahoma State, Arizona State, Nebraska, Iowa State and Minnesota. The Vikings made strong showings against most of their Division I foes and went 4-0 against non-Division I opponents.

"We set our schedule after last season when we had five national champions and another returning after sitting out the year," Grahn said. "But one of them has been hurt all year and another transferred, so we had to make some changes. We ended up wrestling with four or five freshmen most of the time.

"If I had to do the scheduling all over again, I'd probably do it a little differently," he admitted. "But the kids have grown a lot by facing such tough opponents, and nobody has gotten hurt because of it. It only cost us in terms of our dual record and some individual records."

The overall records of the Vikings' four returning national champions are impressive, regardless of the opposition. Junior Dan Russell,

who wrestled most of this season at 158 pounds after claiming two straight 150-pound titles, has pinned eight foes on the way to a 26-4-1 overall mark. Junior Broderick Lee (118 pounds) has had a successful 19-3-1 season. Sophomores Tony Champion (177 pounds, 17-9-2) and James Sisson (142 pounds, 14-10) round out Portland State's fearsome foursome.

Looking ahead to the qualifying and championship meets, Grahn is unsure about what to expect from the rest of his squad because of its youth. But he knows his team won't suffer from overconfidence.

"Our guys have the right attitude," he said. "We're not going to be cocky, because we've sure been beaten enough. And as defending champions, we know we're not going to surprise anyone like we did last year."

Central State (Oklahoma) won't surprise anyone, either, even though the Broncos are in their first season of NCAA Division II membership. After winning a record eighth National Association of Intercollegiate Athletics wrestling championship in 1989, the Broncos were ranked No. 2 in the preseason poll of Division II wrestling coaches. They ascended to the top ranking in December and have remained there since.

His team's immediate impact on Division II came as only a slight surprise to Broncos eighth-year coach David James.

"I can't say I expected us to be the top-ranked team," he said. "You have to keep ratings in perspective,

anyway. But with the success we had in the NAIA, I felt we had a good, solid team going in. And we had competed well in the past in tournaments and duals against Division II schools, and even some Division I schools."

James has a deep squad that features three-time NAIA champion Johnny Nimmo, a senior who has a 21-8-1 overall mark this season. He will vie for his first Division II title at 150 pounds, where he claimed his first NAIA title before winning his next two at 158. The Broncos' other NAIA champion is 118-pound senior Shawn Fleming, who has an impressive 32-7 record this season.

Other Broncos expected to contend for individual titles are 177-pound junior Brett Beams, who was the runner-up at 167 in the 1987 NAIA meet, and junior Greg Oplotnik, who has gone 34-7 this season after finishing fifth at 190 pounds in last year's NAIA championships.

Central State was 12-4-1 in dual matches this season, including victories over division I opponents Missouri, Cal State Fullerton and Southwest Missouri State and a hard-fought, 17-15 win at home over Nebraska-Omaha, the second-ranked team in Division II.

Although Nebraska-Omaha never has won the Division II title, coach Mike Denney's teams are perennial contenders at the championships. The Mavericks' third-place finish last year was their third in the past 10 years; they have finished second twice during the same span.

In 14 dual matches this season,

## Championships Profile

**Event:** Division II wrestling.

**Field:** A field of 140 wrestlers will compete for team and individual championships.

**Automatic qualification:** Central Intercollegiate Athletic Association, North Central Intercollegiate Athletic Conference and five regional qualifying tournaments.

**Defending team champion:** Portland State.

**Schedule:** The University of Wisconsin, Parkside, will host the 1990 championships March 2-3.

**The NCAA News coverage:** Championships results will be published in the March 7 issue of the News.

**Contenders:** Central State (Oklahoma), Nebraska-Omaha, North Dakota, North Dakota State, Portland State.

**Championships notes:** Portland State set a championships record in 1989 when all five of the Vikings' qualifiers won individual titles. The only other team to earn that many individual wrestling crowns was Iowa in the 1986 Division I championships.... Wisconsin-Parkside last was host for the championships in 1982.... Cal State Bakersfield and Cal Poly San Luis Obispo share the all-time lead in team championships with eight. Both schools now wrestle in Division I.... The last team to win consecutive team titles was Southern Illinois-Edwardsville, which won its third straight crown in 1986.

the Mavericks have lost just twice — to Central State and to intra-state Division I rival Nebraska. Junior Joe Wypiszenski, who went 28-4-3 this season after finishing third at 177 pounds last year, posted victories in both dual losses and is a threat to capture an individual title. Also likely to contend are juniors Scott Ruff (142 pounds, 29-5-1) and Mark Passer (134 pounds, 16-8-5), who finished third at 126 pounds in 1989.

North Dakota State has no one left from the squad that won the 1988 championship, but coach Arthur Maughan has put together a talented, young group that has been rated fourth in the coaches poll all season. The sole Bison all-America is 158-pound sophomore Mark Miley, who finished third last year and

has a 16-5 overall mark this season. The Bison also are strong at the lower weights with junior 118-pounder Bret Maughan (15-7-1) and 126-pound senior Wayne Werner (15-3-1).

In contrast, cross-state rival North Dakota has an experienced team that features four Division II all-Americans and a junior college all-America. Leading the Fighting Sioux is senior Tim Briggs, the defending 158-pound champion, who has a 23-5 overall record this season. Other wrestlers who have been successful in previous championships are 1988 all-Americans Jair Toedter (heavyweight, 22-11-1 this season) and Duane Barnhardt (134 pounds, 17-12-1) and senior Dale Herbst (29-5), who finished fourth at 190 pounds last year.

## '89 wrestling titlist Ithaca returns with its talent intact

Ithaca's failure to capture an individual title was the only blemish — albeit a small one — on the Bombers' 1989 Division III wrestling crown. They were the first team champions since 1978, and the second in the 16-year history of the tournament, without an individual titlist to hoist on their shoulders in triumph.

This year, Ithaca is in position to earn shiny, brand-new regalia since coach John Murray's experienced squad remains largely intact and will face returning individual champions in only two weight classes.

"They're probably as strong a favorite going into the tournament as Division III has had in the past three years," said Augsburg coach Jeff Swenson, whose team finished third last year, 11 points behind Ithaca. "But we're not conceding anything. Nobody does, or they wouldn't bother to hold the tournament. We know how good Ithaca is, but we're not wrestling to beat

Ithaca. We're just going to try to wrestle as well as we can."

Ironically, Augsburg will rely on the very strength that brought Ithaca the title: balance throughout the lineup. The Auggies, ranked second in the latest poll of Division III coaches, have all-Americans at five weights and potential scorers at the others.

Augsburg is led by seniors Mitch Hegland, who posted a 38-6 overall record this year after finishing sixth at 118 pounds in the 1989 championships, and John Beatty (23-2), who finished fourth at 134 pounds in 1989 and has moved up to 142 this season. Also back are 158-pound junior Matt Kretlow, who finished fourth last year and is 36-2 this season; Kevin Schiltz, who went 32-7 this year after taking third place in 1989 as a freshman, and heavyweight Chester Grauberger, a junior who finished fifth last year and has posted a 33-5 overall mark

this season.

One reason Swenson calls this squad his best ever is the addition of junior 150-pounder Tim Tousignant. The transfer from Navy has an astounding 42-1-1 mark this season.

Trenton State coach Dave Icenhower said in November that his team "may be a year away." But the Lions, who finished a disappointing 11th at last year's championships and were ranked No. 8 in the preseason coaches poll, overcame an early rash of injuries and illnesses to post an 18-1 record in duals and earn a third-place ranking.

An unusual mix of experience and youth makes the Lions a legitimate threat for a championships-record sixth title. The roster contains seven 1989 qualifiers, including junior Rich Venuto, a two-time all-America who finished seventh at 142 pounds last year, and senior heavyweight Steve Spencer, who will be attempting to qualify for his third championships.

Trenton State also features four talented sophomores: Steve Rivera (118 pounds, 14-1 overall), Glen Newman (134 pounds, 15-4-1), Shawn O'Meara (150 pounds, 13-3) and Matt Opacity (167 pounds, 24-2). All but Newman qualified for the 1989 championships, where Rivera finished eighth.

Fourth-ranked Cortland State has a similar blend of young and seasoned performers, although most of the Red Dragons' impact wrestlers are veterans. Among them are three 1989 all-Americans: senior Troy Monks (fourth place, 118 pounds), junior Mike Yanosik (fourth at 167 pounds) and graduate Sean Yengo (seventh at 158 pounds).

John Carroll will rely on three all-Americans to improve upon last year's fourth-place finish (59 points) at the championships. Leading the trio is senior Joe Schmidt, a two-

time runner-up at 167 pounds who is finishing his stellar career at 177. Schmidt posted a 29-2 overall mark this season, including 11 pins, on his way to setting the all-time Blue Streak record for victories (114).

Junior Stan Rhodes, a 1988 all-America at 126 pounds, had an 8-5 mark after returning in January from knee surgery. Senior Carl DiBernardo, fifth at 177 pounds last year, moved down to 167 this season and posted a 22-7 overall record.

"This is essentially the same team we had last year at nationals," Ithaca coach John Murray said of his senior-dominated squad. "We're at least as good as we were last year, and maybe much better because we're a year older."

Leading the Bomber squad is senior Mike Fusilli, the 1989 runner-up at 190 pounds who has moved up to heavyweight this season and

"may be the best in the division," according to Murray. The 225-pound, two-time all-America has posted a 27-6 overall record this season. He is just two wins ahead of another two-time all-America, senior 150-pounder Marty Nichols (25-4).

Also back are 1989 finalists Ron Gross (142 pounds) and Dan Bieller (177 pounds) and all-Americans Joel Lamson (126 pounds) and Tim Cotter (134 pounds). But the returnee who may make the biggest difference is senior Mike Cronmiller, who sat out last season after winning the 158-pound title in 1988. He has come back at full strength this season, posting a 24-3 mark; his only losses were to Division I foes.

Cronmiller's return gives Ithaca the one thing it lacked last season: a national champion. The Bombers may have a few more March 3.

## Championships Profile

**Event:** Division III wrestling.

**Field:** A field of 200 wrestlers will compete for team and individual championships.

**Automatic qualification:** College Conference of Illinois and Wisconsin, Iowa Intercollegiate Athletic Conference, Middle Atlantic States Collegiate Athletic Conference, Midwest Collegiate Athletic Conference, New England College Conference Wrestling Association, New Jersey Athletic Conference, Ohio Athletic Conference, State University of New York Athletic Conference, and two regional qualifying tournaments.

**Defending team champion:** Ithaca.

**Schedule:** Ithaca College will be the host for the 1990 championships March 2-3.

**The NCAA News coverage:** Championships results will be published in the March 7 issue of the News.

**Contenders:** Augsburg, Cortland State, Ithaca, John Carroll, Trenton State.

**Championships notes:** Teams from New York or New Jersey have won the last 14 team championships. No school west of the Mississippi River has won the team title in the 16-year history of the championships.... No team has won back-to-back titles since Trenton State claimed the 1984 and 1985 crowns.... Defending champion Ithaca is hosting the championships for the first time. In claiming their first team title last year, the Bombers became the first team since Buffalo in 1978 to win the team championship without having an individual titlist.... Trenton State holds the all-time lead in team championships with five, and Montclair State has won the most individual titles (20).... Fifty-four schools earned team points in the 1989 championships.

## Newcomers are hoping for tournament berths

Play-off experience can be an important factor when tournament time rolls around, but in this year's Division III Women's Basketball Championship, the new kids on the block may be the ones who hang tough.

Of the top 10 teams ranked through February 13, two have never played in the tournament and three more have competed only once. St. John Fisher is the only team among the top 10 that has reached either the semifinals or finals. The Cardinals played for the 1988 title.

There is precedent in this championship for a team to win the title as a first-time entrant. Wisconsin-Stevens Point accomplished that

feat in 1987.

"The players did a real good job of preparing one game at a time," said Linda Wunder, who coached that team. She currently is the head coach at Miami (Ohio).

Wunder said the strengths of the Wisconsin-Stevens Point team included a balanced offense and good defense. In most games, at least four players scored in double figures.

Although the team was making its first appearance in the basketball championship, two of the players had been members of the volleyball team and had championship experience from that sport.

The Lady Pointers of 1987 also had the ability to succeed in areas

See *Newcomers*, page 12



## Letter

Continued from page 5

Reattach crossbar to main standard at midline of field."

First, any "freelance" work done on the goal post by the school renders the manufacturer's warranty null and void. Without a manufacturer's warranty, the school is subject to any liability if the goal post causes damage to person or property. We all know how frequently the goal posts get torn down by jubilant fans. I don't think the schools want to expose themselves to this enormous risk.

Second, the crossbar is fastened to the main standard by a sleeve with fastening bolts. The crossbar quickly disconnects by removing the bolts. It is ludicrous to suggest that the crossbar needs to be "cut off" from the standard.

Thirdly, since the mounting sleeve is at the center of the crossbar, an equal section, or two feet, four inches, would have to be cut from both ends in order to keep the sleeve at the center of the crossbar.

To suggest that you can simply cut off four feet, eight inches from one end is ludicrous, because it would render the mounting sleeve off-center and obsolete. Cutting the crossbar is not the solution since it also would require rewelding the sleeves for the uprights at both ends of the crossbar.

The fact of the matter is, the very best way to accomplish this rule change is for each school to purchase a new set of crossbars. The new crossbar would be compatible with the existing main standard and uprights, and, simply, it would be a matter of exchanging the new crossbar for the old. No cutting. No welding. No loss of liability protection.

The NCAA should consider whether all of its schools can afford this expense and complete the work between May (assuming the Executive Committee ratifies the rule) and the start of football season. Perhaps a more realistic target date for the application of this rule would be the 1991 season.

Neil Gilman  
Vice-President  
Marty Gilman, Inc.  
Gilman, Connecticut

## Athletes

Continued from page 5

is big business and they are responsible for the revenue that is rolling in."

Sack has conducted surveys of athletes in college and beyond, asking if they felt exploited.

"At 30, 40, 50, when they reflect on their careers and when they have been away from it for a while, they are more critical and more insightful," he said. "The younger players don't see that. They're getting a scholarship. In some cases, they're getting money under the table. They're getting perks. They look around and say, 'Hey, this isn't so bad.' I look and say it could be much better, given their value to their schools."

The student-athletes may be beginning to share his view.

Bock writes for the Associated Press.

## Newcomers

Continued from page 11

where they had fallen short previously. The 1985-86 squad was in the running to make the NCAA championship but did not. Consequently, the following year's team zeroed in on that goal. In the first game of the 1987 championship, Wisconsin-Stevens Point faced St. Norbert, a team that had defeated the Lady Pointers decisively early in the year. Wisconsin-Stevens Point won the regional contest, 75-58.

Throughout the championship, the Lady Pointers were motivated by their role as underdogs. They had the incentive to prove themselves in each game.

"No one thought we could do it," Wunder said about winning the championship.

Wunder says a team's ability to continue to play its own style can be a key to success in the tournament. Her squad played hard, played together and made heady decisions en

route to the title.

Making free throws takes on added importance in tournament play, according to Wunder. Wisconsin-Stevens Point shot just over 78 percent from the line in its five tournament games. The Lady Pointers went 23 for 26 in the title contest, an outstanding 88 percent.

"If you do have a lead, the players have to have the confidence to put the free throws in and ice games," Wunder said.

Even without previous play-off experience, a team can fare well in the championship if the players keep their composure and continue to do the things that have brought them success all year.

"If the players have played so well all year long, that is not going to change," Wunder said. "They have to play with confidence no matter whom they are playing against."

## Championship Profile

**Event:** Division III women's basketball.

**Field:** A total of 32 teams will compete for the 1990 championship.

**Automatic qualification:** College Conference of Illinois and Wisconsin, Iowa Intercollegiate Athletic Conference, Little East Conference, Massachusetts State College Athletic Conference, Middle Atlantic States Athletic Conference, Minnesota Intercollegiate Athletic Conference, New Jersey Athletic Conference, Ohio Athletic Conference, University Athletic Association, Women's Intercollegiate Athletic Conference.

**Defending champion:** Elizabethtown.

**Schedule:** Regional tournaments will be held March 2 and 3. Quarterfinal games will be played either March 9 or 10. The semifinals and finals will be held March 16 and 17. All games will be played at the campuses of competing institutions.

**The NCAA News coverage:** Scores and pairings from preliminary rounds will be published in the March 7 and March 14 issues of the News. Championship results will appear March 21.

**Contenders:** St. John Fisher, St. Thomas (Minnesota), Western Connecticut State, Washington (Missouri).

**Championship notes:** This is the ninth championship... Last year, Elizabethtown became the first team to win a second championship... St. John Fisher holds team records for most free throws in three-game and four-game series, with 77 and 90, respectively... The record for most rebounds in a two-game series was set in the first championship (1982) by Kelley O'Brien of Clark (Massachusetts). She had 38.



**Can't Beat The Feeling!**

© 1989 The Coca-Cola Company. "Coca-Cola", "Coke" and the Dynamic Ribbon device are trademarks of The Coca-Cola Company.

# NCAA Record

## CHIEF EXECUTIVE OFFICERS

**Walter F. Peterson** announced his retirement as president at Dubuque, effective upon the selection of his successor... **Jon Westling** named interim president at Boston U., where he is executive vice-president.

## DIRECTORS OF ATHLETICS

**John C. Parry** selected at Butler. He served for 11 years as AD at Brown before his resignation from that post in November 1989. Parry replaces **Mary Ann Rohleder**, who has been Butler's interim AD for the past four months... **William J. Cleary Jr.** named at Harvard, effective April 1. He will relinquish his duties as head men's ice hockey coach at the school, where he led last year's Crimson squad to the Division I title. Cleary, who also played hockey at Harvard and on two U.S. Olympic teams (1956 and 1960), is a former secretary-rules editor of the NCAA Men's Ice Hockey Rules Committee... **Jim Connor** announced he will step down as AD and head men's basketball and baseball coach at Thomas More at the end of the baseball season. He has been at the school for 12 years.

## ASSOCIATE DIRECTOR OF ATHLETICS

**Betty J. Peele** resigned as associate AD at Western Carolina, effective June 30. Peele, who has been the school's senior woman administrator since 1987 and also has coached volleyball and three other sports during her 27 years there, will remain at Western Carolina as a member of the health, physical education and recreation faculty.

## ASSISTANT DIRECTOR OF ATHLETICS

**Jessie Godfrey** announced she will step down at Binghamton at the end of the school year. She plans to return to full-time teaching at the school, where she also served as women's AD and assistant AD for women before stepping into her current post. Godfrey has been on Binghamton's athletics staff since 1958.

## COACHES

**Baseball**—**Jim Connor** resigned at Thomas More, effective at the end of the season. He also will step down as athletics director and head men's basketball coach.

**Men's basketball**—**Jim Connor** announced he will step down as athletics director and head men's basketball and baseball coach at Thomas More, effective at the end of the season.

**Women's basketball**—Former Tennessee and 1984 U.S. Olympic player **Lea Henry** promoted from assistant to interim head coach at Florida, replacing **Carol Whitmire**, who resigned in her fifth season at the school. Whitmire coached her teams to a 58-76 mark, including a 12-10 record this season.

**Football**—Maine assistant **Ken O'Keefe** named at Allegheny, replacing **Peter Vaas**, who was named receivers coach at Notre Dame. O'Keefe was offensive coordinator the past two seasons at Allegheny but joined the Maine staff two weeks ago as assistant head coach and recruiting coordinator.

**Football assistants**—**Darrell Dickey** hired as quarterbacks coach at Mississippi State, pending approval of the school's trustees. The former Kansas State quarterback previously was offensive coordinator and quarterbacks coach at Memphis State, where he was on the staff for four years... **Ken Hite** selected as secondary coach at West Georgia after two seasons as a graduate assistant coach at North Carolina. Also, former Georgia Tech defensive tackle **Glenn Spencer** joined the West Georgia staff as a graduate assistant coach... **Craig Raye** promoted from running backs coach to offensive coordinator at Western Carolina, where he joined the staff last season. Raye, who also has coached at North Carolina A&T, Wichita State and Purdue, is a former Michigan State wide receiver... **Joe Dickinson**, running backs coach at Tulsa, and **Mickey Matthews**, defensive coordinator at Southwest Texas State, named offensive and defensive coordinators at Marshall. Also, three Oklahoma assistants joined the Marshall staff—**Chris Scelfo**, who will serve as offensive line coach; **Mark Gale**, who will coach tight ends and receivers, and **Brad Lambert**, a part-time defensive aide. Other new members of the Thundering Herd staff are defensive backfield coach **Fred Manuel**, previously at Memphis State, and defensive line coach **Tim Billings**, previously at Missouri... **Stephen Devine** appointed offensive coordinator and offensive line coach at Ohio, which

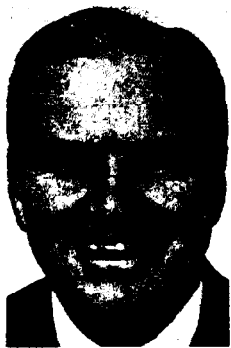

**Harvard selected William J. Cleary Jr. for AD's post**



**Ken O'Keefe named football coach at Allegheny**



**Stephen Devine joined football staff at Ohio**

also announced the appointments of **Scott Woolf** as quarterbacks and receivers coach and **Paul Ferraro** as inside linebackers coach. Devine previously was offensive line coach at San Diego State and he also has coached at Ohio State and Bowling Green. Woolf is a former Mount Union quarterback who was a graduate assistant coach at Michigan, and Ferraro was defensive coordinator at Maine last season and also has been on the staffs at Villanova and Dartmouth... **Max Lowe** named offensive centers and guards coach at Bowling Green after five years as an aide at Ohio. He replaces **Bob Wolfe**, who was named head coach at Tiffin.

**Men's ice hockey**—Harvard's **William J. Cleary Jr.** announced he will step down following the season to become athletics director at the school. Cleary, who led the Crimson to the Division I title last season, has coached his teams to a 322-196-22 record through 19 seasons... **John Stella** resigned after three years at Binghamton, effective at the end of the season. Stella led the team's transition from club to varsity status.

**Men's lacrosse**—**Dick Garber** announced his retirement at Massachusetts, effective after this season. He enters his 36th season at the school, where his teams have compiled a 287-137-4 record and made eight appearances in the Division I Men's Lacrosse Championship. Garber is a three-time national coach of the year.

**Men's and women's soccer**—**Brett Teach** named at Oglethorpe, where he also will be sports information director. Teach served for the past year as director of soccer at LaGrange College and is a former women's coach at Erskine, where his 1987 team was runner-up in the National Association of Intercollegiate Athletics national tournament.

**Women's swimming and diving**—**Mitch Ivey** selected at Florida, effective at the end of this season. The 1970 NCAA 200-yard backstroke champion from Long Beach State and captain of the 1972 U.S. Olympic swim team is coach of the Etobicoke Pepsi Swim Club.

**Women's tennis**—**Kim Sands** hired at Florida International. The former Miami (Florida) team captain and professional player operates a tennis academy in Hollywood, Florida. She replaces **Kathy O'Neal**, who resigned to enter private business.

## STAFF

**Academic services director**—Washington State's **Rich Tucker** named director for multicultural student recruitment and retention at Yakima Valley Community College.

**Sports information directors**—**Brett Teach** appointed at Oglethorpe, where he also will coach men's and women's soccer... **Charles E. Mooney** named at North Carolina A&T. He previously was SID at Fort Valley State and is a former women's SID at Norfolk State.

## ASSOCIATIONS

**Mark Smaha**, director of athletics medical services at Washington State, reelected to a two-year term as president of the National Athletic Trainers Association... **Michael A. Pirollo** appointed assistant executive director of the Peach Bowl. Pirollo is a former marketing director for Anthony Distributors Inc. of Tampa, Florida.

## NOTABLES

**Janet Evans**, a freshman swimmer at Stanford who set a world record in the 800-meter freestyle last summer in Tokyo, named sports woman of the year by the U.S. Olympic Committee... Five ESPN employees have been promoted to vice-president at the cable network: **Rick Barry**, from director of strategic finance and management systems to vice-president for administration; **Christine Driessen**,

from controller to vice-president for finance and planning; **James Dullaghan**, from director to vice-president for remote operations; **Eric Kemmler**, from counsel to vice-president and associate general counsel, and **Chris LaPlaca**, from director of communications to vice-president for communications... Also, ESPN signed **Anne Montgomery**, a sports anchor and reporter at KSTP-TV in Phoenix, Arizona, as an anchor/reporter for the SportsCenter program... Women's basketball coaches **Joe Ciampi** of Auburn, **Don Perrelli** of Northwestern, **Elaine Elliot** of Utah and **Shelia Moorman** of James Madison will coach the four women's teams at this summer's U.S. Olympic Festival in Minneapolis... **Glenn Adamo**, a former ice hockey player at Connecticut, named coordinating producer of NBC-TV's SportsWorld program. He has held the title of producer at NBC since 1985.

## DEATHS

**George Daney**, a football defensive end at UTEP during the 1960s who was a member of the Kansas City Chiefs' 1970 Super Bowl championship team, died of carbon monoxide poisoning February 15 at his home in Raytown, Missouri. He was 43... **Coyle E. Moore**, the college dean credited with beginning the football program at Florida State during the late 1940s, died February 13 in Tallahassee, Florida, at age 89... **Quinton Lumpkin**, a football, basketball and track athlete at Georgia during the 1930s and an assistant football coach for the Bulldogs from 1937 to 1960, died February 6 in Athens, Georgia. He was 75. Lumpkin captained the Bulldog football team during his senior season as a center, played guard in basketball, and participated in shot put and discus in track and field.

## DIRECTORY CHANGES

**New Members**—The following institutions have been elected to active membership effective September 1, 1990:

Adams State College, Alamosa, Colorado 81102: **William M. Fulkerson Jr.** (P)—719/589-7341, **William H. Curlott** (FR)—719/589-7303, **Bill Dickey** (AD)—719/589-7401, **Vivian Frausto** (SWA)—719/589-7263. District 7, Division II.

Chadron State College, Chadron, Nebraska 69337: **Samuel H. Rankin** (P)—308/432-6201, **Frank Ferguson** (FR)—308/432-6236, **Bradley R. Smith** (AD)—308/432-6345, **Hilda Fronske** (SWA)—308/432-6346. District 5, Division II.

University of Colorado at Colorado Springs, Colorado Springs, Colorado 80933-7150: **Dwayne C. Nuzum** (C)—719/593-3119, **Ronald Ruminski** (FR)—719/593-3181, **Jeff Thompson** (AD)—719/593-3575. District 7, Division II.

Colorado Christian University, Lakewood, Colorado 80226: **Joe Wall** (P)—303/238-5386, **James Chancellor** (FR)—303/238-5386, **Frank Evans** (AD)—303/238-5386. District 7, Division II.

Emporia State University, Emporia, Kansas 66801: **Robert E. Glennen** (P)—316/343-5333, **Carl Prophet** (FR)—316/343-5622, **William W. Quayle** (AD)—316/343-5354, **Maxine Mehus** (SWA)—316/343-5354. District 5, Division II.

Erskine College, Due West, South Carolina 29639: **Henry G. Hollingsworth Jr.** (P)—803/379-8833, **Wilbur Reames** (FR)—803/379-8855, **William W. Lesesne** (AD)—803/379-8701. District 3, Division II.

Fort Lewis College, Durango, Colorado 81301: **Joel Jones** (P)—303/247-7100, **Duane Smith** (FR)—303/247-7199, **Troy D. Bledsoe** (AD)—303/247-7571, **Cathy Simbeck** (SWA)—303/247-7571. District 7, Division II.

Georgia College, Milledgeville, Georgia 31061: **Edwin G. Speir Jr.** (P)—912/453-4444, **Donald King** (FR)—912/453-5442, **Mike Peeler** (AD)—912/453-4072. Dis-

trict 3, Division II.

Grand Canyon University, Phoenix, Arizona 85017: **Bill Williams** (P)—602/249-3300, **John Howerton** (FR)—602/249-3300, **Gil Stafford** (AD)—602/589-2806. District 7, Division II, Baseball I.

Guilford College, Greensboro, North Carolina 27410: **William R. Rogers** (P)—919/292-5511, **Richard Zweigenhaft** (FR)—919/292-5511, **J. Phillip Roach** (AD)—919/292-5511, **Gayle Currie** (SWA)—919/292-5511. District 3, Division III.

Lincoln Memorial University, Harrogate, Tennessee 37752: **Gary J. Burchett** (P)—615/869-3611, **Earl D. Brooks II** (FR)—615/869-3611, **Jay Nidiffer** (AD)—615/869-3611. District 3, Division II.

Mesa State College, Grand Junction, Colorado 81501: **Ray Kieft** (P)—303/248-1498, **Charles Bailey** (FR)—303/248-1407, **Jay Jefferson** (AD)—303/248-1503. District 7, Division II.

Newberry College, Newberry, South Carolina 29108: **Hubert H. Setzler Jr.** (P)—803/276-5010, **Keith Wagner** (FR)—803/276-5010, **M. Jeff Steele** (AD)—803/276-5010. District 3, Division II.

Oakland City College, Oakland City, Indiana 47660: **James Murray** (P)—812/749-1213, **Ron Malin** (FR)—812/749-1271, **Mike Sandifar** (AD)—812/749-1290. District 4, Division II.

Queens College, Charlotte, North Carolina 28274: **Billy Wireman** (P)—704/337-2217, **Norris Preyer** (FR)—704/337-2304, **Dale Layert** (AD)—704/337-2510, **Phyllis A. Pharr** (SWA)—704/337-2228. District 3, Division II.

College of Saint Rose, Albany, New York 12203: **Louis C. Vaccaro** (P)—518/454-5120, **Jerry Gill** (FR)—518/458-5316, **Catherine C. Haker** (AD)—518/454-5282. District 2, Division II.

Shepherd College, Shepherdstown, West Virginia 25443: **Michael P. Riccards** (P)—304/876-2511, **John E. Diehl** (FR)—304/876-2511, **J. Michael Jacobs** (AD)—304/876-2511. District 2, Division II.

University of South Carolina, Aiken, South Carolina 29801: **Robert E. Alexander** (C)—803/648-6851, **Douglas R. Warrick** (AD)—803/648-6851. District 3, Division II.

University of Southern Colorado, Pueblo, Colorado 81001-4901: **Robert C. Shirley** (P)—719/549-2951, **Patrick Bottini** (FR)—719/549-2720, **Larry Thomas** (AD)—719/549-2711. District 7, Division II.

Thomas More College, Crestview Hills, Kentucky 41017: **Charles J. Bensman** (P)—606/344-3348, **Sister Mary Lawrence Budde** (FR)—606/344-3525, **Jim Connor** (AD)—606/344-3308, **Sharri Brumfield** (SWA)—606/344-3336. District 3, Division III.

Waynesburg College, Waynesburg, Pennsylvania 15370: **J. Thomas Mills Jr.** (P)—412/627-8191 ext. 212, **Roger Bower** (FR)—412/627-8191 ext. 240, **Rudy Marisa** (AD)—412/627-8191 ext. 246. District 2, Division III.

Western State College of Colorado, Gunnison, Colorado 81231: **William T. Hamilton** (P)—303/943-2114, **Leila Calkins** (FR)—303/943-2765, **Curt Mallory** (AD)—303/943-2079. District 7, Division II.

## POLLS

### Division I Baseball

The Collegiate Baseball/ESPN top 30 NCAA Division I baseball teams through February 19, with records in parentheses and points:

1. Stanford (11-1)	496
2. Wichita St. (2-0)	490
3. Florida St. (7-1)	489
4. Miami (Fla.) (9-1)	481
5. Oklahoma St. (1-0)	480
6. Southern Cal (8-2)	479
7. Texas (8-4)	470
8. Texas A&M (7-0)	467
9. Arkansas (3-1)	464
10. Georgia Tech (4-1)	462
11. Arizona St. (10-5)	459
12. Louisiana St. (4-2)	455
13. Illinois (2-1)	454
14. Mississippi St. (1-2)	449
15. Florida (6-3)	447
16. North Caro. (2-2)	443
17. Fresno St. (6-4)	440
18. Clemson (2-0)	438
19. San Jose St. (5-1)	436
20. UCLA (10-2)	433
21. Oklahoma (2-0)	430
22. Southwestern La. (8-1)	427
23. Long Beach St. (7-5)	423
24. South Fla. (5-3)	421
25. Minnesota (2-1)	420
26. Creighton (0-0)	419
27. Georgia (3-3)	417

28. Loyola (Cal.) (7-5)	412
29. Cal St. Sacramento (7-2)	411
30. Southern Miss. (6-0)	408

### Division II Baseball

The top 30 NCAA Division II baseball teams as listed by Collegiate Baseball through February 19, with records:

1. Armstrong State (3-1)	2. Florida Southern (2-0)	3. Delta State (4-0)	4. Cal Poly San Luis Obispo (3-5)	5. New Haven (0-0)	6. Lewis (0-0)	7. Cal State Chico (6-2)	8. Columbus (0-0)	9. Central Missouri State (0-0)	10. Jacksonville State (0-0)	11. Slippery Rock (0-0)	12. Florida Atlantic (4-2)	13. Northern Kentucky (0-0)	14. North Alabama (0-0)	15. Cal Poly Pomona (3-9)	16. Cal State Northridge (5-5)	17. Manhattan State (0-0)	18. Southern Illinois-Edwardsville (0-0)	19. San Francisco State (4-3)	20. Florida Tech (8-0)	21. Norfolk State (0-0)	22. Adelphi (0-0)	23. Cal State Los Angeles (4-8)	24. Cal State Dominguez Hills (5-4)	25. Iroy State (0-0)	26. West Georgia (0-0)	27. St. Leo (1-4)	28. Rollins (4-0)	29. Chapman (6-5)	30. UC Riverside (10-4)
--------------------------	---------------------------	----------------------	-----------------------------------	--------------------	----------------	--------------------------	-------------------	---------------------------------	------------------------------	-------------------------	----------------------------	-----------------------------	-------------------------	---------------------------	--------------------------------	---------------------------	--	-------------------------------	------------------------	-------------------------	-------------------	---------------------------------	-------------------------------------	----------------------	------------------------	-------------------	-------------------	-------------------	-------------------------

### Division II Men's Basketball

The top 20 NCAA Division II men's basketball teams through February 19, with records in parentheses and points:

1. Ky. Wesleyan (23-1)	160
2. Metropolitan St. (24-2)	151
3. Virginia Union (26-1)	145
4. Alas.-Anchorage (19-5)	136
5. Tampa (22-2)	128
6. Slippery Rock (21-3)	120
7. Southwest Baptist (21-2)	108
8. Florida Tech (21-2)	105
9. Central Mo. St. (22-2)	99
10. Ashland (20-3)	88
11. Cal St. Bakersfield (22-3)	79
12. N.C. Central (21-3)	67
13. Southeast Mo. St. (20-3)	59
14. Norfolk St. (22-3)	58
15. Jacksonville St. (18-4)	53
16. North Dak. (19-4)	38
17. New Hampshire Col. (19-5)	32
18. Edinboro (19-3)	28
19. Troy St. (20-4)	10
20. Bridgeport (18-5)	9

### Division II Women's Basketball

The top 20 NCAA Division II women's basketball teams through February 19, with records in parentheses and points:

1. Delta St. (24-1)	158
2. Cal Poly Pomona (21-3)	151
3. West. Tex. St. (24-1)	145
4. North Dak. (21-3)	135
5. Bentley (22-3)	125
6. St. Joseph's (Ind.) (24-0)	116
7. Virginia St. (22-2)	109
8. North Dak. St. (20-4)	100
9. Central Mo. St. (23-2)	100
10. Pitt.-Johnstown (22-2)	93
11. St. Anselm (20-2)	75
12. Jacksonville St. (21-3)	74
13. St. Cloud St. (20-4)	62
14. Oakland (22-3)	53
15. Southeast Mo. St. (21-4)	50
16. Edinboro (22-2)	46
17. Cal St. Stanislaus (18-6)	35
18. New Hampshire Col. (19-5)	14
19. West Ga. (16-6)	14
20. Bellarmine (20-4)	8

### Division III Men's Basketball

The top 20 NCAA Division III men's basketball teams through February 19, with records:

1. Wittenberg	24-1
2. Calvin	23-1
3. Jersey City St.	23-2
4. Buffalo St.	24-1
5. Western Conn. St.	22-1
6. Colby	18-1
7. North Central	20-4
8. Potsdam St.	21-3
9. Frank & Marsh.	22-3
10. Hope	21-2
11. North Adams St.	19-4
12. St. Thomas (Minn.)	21-4
13. Monmouth (Ill.)	19-2
14. Emory	20-2
15. UC San Diego	20-5
16. Albany (N.Y.)	19-6
17. Randolph-Macon	21-4
18. Trenton St.	21-4
19. Washington (Md.)	20-4
20. Southeastern Mass.	20-5

### Division III Women's Basketball

The top 20 NCAA Division III women's basketball teams through February 19, with records in parentheses and points:

1. St. John Fisher (24-0)	160
2. Western Conn. St. (21-2)	152
3. Washington (Mo.) (23-1)	143
4. Hope (17-2)	133
5. Frank & Marsh. (23-2)	127
6. Concordia-Mhead (20-4)	120
7. Maryville (Tenn.) (21-3)	110
8. Wartburg (20-3)	100
9. St. Thomas (Minn.) (20-4)	94
10. Nazareth (N.Y.) (22-3)	91
11. Heidelberg (20-5)	85
12. Wis.-Eau Claire (19-5)	70
13. Scranton (21-4)	60
14. Southern Me. (21-4)	60
15. Roanoke (21-3)	44
16. Montclair St. (21-4)	41
17. Augustana (Ill.) (21-3)	39
18. Cal St. San B'dino (21-3)	19
19. Eastern Conn. St. (18-3)	19
20. Centre (17-6)	6
21. Allentown (24-1)	6

### Men's Gymnastics

The top 20 NCAA men's gymnastics teams,

See Record, page 14

# Record

## Continued from page 13

based on the average of the teams' two highest scores through February 12, as provided by the National Association of Collegiate Gymnastics Coaches (Men):

1. Nebraska	280.77
2. Ohio St.	279.00
3. Minnesota	276.72
4. Stanford	276.25
5. Iowa	275.60
6. Penn St.	275.02
7. Navy	273.57
8. New Mexico	273.40
9. Cal St. Fullerton	273.40
10. Oklahoma	273.32
11. Arizona St.	272.25
12. Michigan St.	270.42
13. Wisconsin	269.45
14. Ill.-Chicago	269.20
15. UC Santa Barb.	268.10
16. Temple	268.10
17. Michigan	267.60
18. San Jose St.	266.72
19. Syracuse	266.41
20. Brigham Young	266.30

### Women's Gymnastics

The top 20 NCAA women's gymnastics teams as listed by the National Association of Collegiate Gymnastics Coaches (Women), based on the teams' average scores through February 13:

1. Utah	191.60
2. Nebraska	189.59
3. Alabama	189.40
4. Georgia	188.84
5. Louisiana St.	188.14
6. UCLA	188.04
7. Arizona	187.83
8. Missouri	187.56
9. Cal St. Fullerton	187.52
10. Oregon St.	187.09
11. Oklahoma	186.66
12. Brigham Young	186.13
13. Florida	186.07
14. Arizona St.	185.67
15. Utah St.	185.48
16. Washington	185.31
17. Illinois	184.02
18. Michigan St.	183.94
19. Auburn	183.84
20. Towson St.	183.71

### Division I Men's Ice Hockey

The top 15 Division I men's ice hockey teams through February 18, with records in parentheses and points:

1. Michigan St. (29-4-3)	60
2. Colgate (23-4-1)	54
3. Wisconsin (27-9)	52

4. Lake Superior St. (27-6-3)	47
5. Boston College (20-9-1)	44
6. Maine (27-8-2)	39
7. Boston U. (18-10-2)	36
7. North Dak. (24-9-3)	36
9. Minnesota (21-12-2)	28
10. Bowling Green (22-12-2)	22
11. Providence (19-7-3)	20
12. Northern Mich. (20-15-1)	14
13. Cornell (14-7-3)	11
14. Clarkson (18-7-3)	9
15. Michigan (19-11-6)	7

### Division III Men's Ice Hockey

The top 10 NCAA Division III men's ice hockey teams through February 18, with records in parentheses and points:

1. Wis.-Stevens Point (22-3-3)	40
2. Babson (17-2-4)	36
3. Wis.-Eau Claire (18-13-1)	32
4. Rochester Inst. (19-7-2)	28
4. Elmira (19-7-2)	28
6. St. Thomas (Minn.) (18-6)	20
7. Mankato St. (13-12-3)	18
7. Middlebury (18-3-1)	18
9. Geneseo St. (20-6)	8
10. Gust. Adolphus (18-4-4)	4

### Division I Men's Swimming and Diving

The top 20 NCAA Division I men's swimming and diving teams as selected by the

College Swimming Coaches Association of America through February 14, with points:

1. Texas, 195; 2. Southern California, 193; 3. Tennessee, 162; 4. (tie) UCLA and Michigan, 150; 6. Stanford, 149; 7. Alabama, 134; 8. Iowa, 133; 9. California, 127; 10. Arizona State, 121; 11. Florida, 113; 12. Southern Illinois, 95; 13. Nebraska, 85; 14. Minnesota, 64; 15. Southern Methodist, 53; 16. Arizona, 37; 17. North Carolina, 36; 18. Virginia, 33; 19. Indiana, 22; 20. Michigan State, 20.
--

### Division I Women's Swimming and Diving

The top 20 NCAA Division I women's swimming and diving teams as selected by the

College Swimming Coaches Association of America through February 14, with points:
1. Stanford, 400; 2. Texas, 376; 3. Florida, 350; 4. California, 345; 5. Michigan, 292; 6. Tennessee, 276; 7. UCLA, 267; 8. Arizona State, 250; 9. Alabama, 235; 10. Virginia, 211; 11. Georgia, 205; 12. Southern California, 151; 13. North Carolina, 133; 14. Northwestern, 118; 15. Kansas, 89; 16. Iowa, 77; 17. Arizona, 74; 18. Arkansas, 68; 19. South Carolina, 59; 20. Clemson, 39.

### Division II Men's Swimming and Diving

The top 20 NCAA Division II men's swim-

ming and diving teams as listed by the College Swimming Coaches Association of America through February 14:

1. Cal State Bakersfield, 2. Oakland, 3. Cal State Northridge, 4. Shippensburg, 5. Cal State Chico, 6. UC Davis, 7. North Dakota, 8. Clarion, 9. Tampa, 10. (tie) Alaska-Anchorage and Buffalo.
---

### Division II Women's Swimming and Diving

The top 10 NCAA Division II women's swimming and diving teams as listed by the College Swimming Coaches Association of America through February 14:

1. Cal State Northridge, 2. Northern Michigan, 3. Oakland, 4. (tie) North Dakota and Cal Poly San Luis Obispo, 6. Clarion, 7. (tie) Navy and Army, 9. Bloomsburg, 10. Tampa.
--

### Men's Volleyball

The top 20 NCAA men's volleyball teams as selected by the American Volleyball Coaches Association through February 11, with records in parentheses and points:

1. UCLA (9-0)	380
2. Stanford (2-1)	357
3. Southern Cal (7-0)	342
4. Hawaii (8-2)	315

5. Long Beach St. (8-2)	312
6. San Diego St. (6-3)	268
7. Cal St. Northridge (4-5)	262
8. UC Santa Barb. (5-4)	244
8. Pepperdine (5-1)	244
10. Ball St. (11-4)	216
11. IU/P.U.-Ft. Wayne (7-8)	164
12. Penn St. (6-5)	157
13. Brigham Young (2-3)	154
14. George Mason (10-7)	135
15. Rutgers-Newark (9-8)	132
16. Loyola (Cal.) (1-5)	116
17. Ohio St. (3-9)	67
18. UC Irvine (1-6)	58
19. Navy (4-12)	29
20. UC San Diego (0-8)	24

### Division III Wrestling

The top 20 NCAA Division III wrestling teams as selected by the National Wrestling Coaches Association through February 15:

1. Ithaca, 2. Augsburg, 3. Cortland State, 4. John Carroll, 5. Wisconsin-Whitewater, 6. Brockport State, 7. Delaware Valley, 8. Trenton State, 9. Mount Union, 10. Wisconsin-Stevens Point, 11. Albany (New York), 12. Simpson, 13. Lycoming, 14. Buena Vista, 15. St. Thomas (Minnesota), 16. Chicago, 17. Cornell College, 18. Kean, 19. St. Lawrence, 20. Worcester Polytechnic.
---

## Bloom is placed on probation

Former sports agent Lloyd Mitchell Bloom, convicted last year of illegally signing college athletes to professional contracts, has received three years' probation for writing bad checks.

Bloom, 30, of Malibu, California, entered a no-contest plea February 15 to one count of writing \$14,300 in bad checks.

Van Nuys Superior Court Judge Raymond Mireles also sentenced Bloom to a one-year jail term but stayed the sentence on condition he make full restitution to his victims, including his former accountant, a moving company and two other companies, the Associated Press reported.

Bloom said he is now an actor's manager.

Bloom was convicted in Chicago last June, along with Norby Walters, of five Federal racketeering and mail-fraud counts for secretly signing college athletes to professional contracts before their college eligibility expired.

He also was convicted of using an organized-crime boss to intimidate athletes and entertainment figures who wanted to pull out of business deals.

Bloom was sentenced to three years in prison in that earlier case but is free pending an appeal.

## Award to Evert

Chris Evert, who recently retired from the professional tennis tour, was presented the Flo Hyman Award for courage and dedication February 9 during ceremonies marking National Girls and Women in Sports Day.

Hyman, who led the U.S. volleyball team to a silver medal in the 1984 Olympics, died unexpectedly in 1986 after collapsing during a match.

# The Revolutionary Gillette Sensor.



***It senses and adjusts to the individual needs of your face for the best shave a man can get.***

The remarkable Gillette Sensor shaving system creates an entirely new standard in shaving performance. It's a shave personalized to every man. The revolution starts with the platinum hardened Sensor twin blades. They're individually and independently mounted on highly responsive springs. So they continuously sense and automatically adjust to the individual curves and unique needs of your face.

But innovation doesn't stop there. The ultra narrow metal skin guard is also mounted on springs. It moves in total harmony with the blades to set up your beard for optimum shaving performance.

Keeping this technology in constant contact with your face required another breakthrough. A dramatic redesign of the entire pivoting process creates a wider, more responsive, unprecedentedly smooth pivoting action. Innovation is everywhere.

You can feel it in the textured ridges and balance of the Sensor razor. You appreciate it in the easy loading system and the convenient shaving organizer.

Even rinsing is innovative. The new blades are 50% narrower than any others — water flows freely around and through them, helping to make rinsing and cleaning totally effortless.

But the true revolution of Sensor comes not with any one feature, but with the way the Sensor technologies work together. They combine to give your individual face a personalized shave — the closest, smoothest, safest shave you've ever had. Or, more precisely, the best shave a man can get.

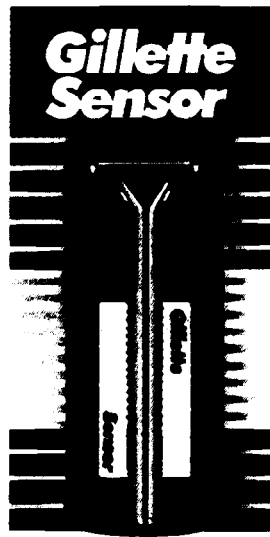

# Gillette

**The Best a Man Can Get™**



# It's not certain if other schools will retaliate against Notre Dame

By Doug Tucker

When the University of Notre Dame struck out on its own and signed a football television contract with NBC, many members of the College Football Association grumbled. Then, the University of Kansas decided to act.

"This just seemed like the thing for us to do," Kansas athletics director Robert E. Frederick said after canceling a two-game basketball series with the Irish. "We haven't talked to any other schools."

Frederick made clear he was taking action in protest of Notre Dame's surprise withdrawal from a CFA deal with ABC and ESPN. It's uncertain whether other schools might follow Kansas' lead, although anger persists over Notre Dame's action.

"We've thought about it," said Rudy Davalos, University of Houston director of athletics. "Bob Frederick did what a lot of people have been talking about doing for a couple of weeks now."

About two weeks after the CFA and ABC reached an agreement on a \$210 million TV package, Notre Dame signed its own \$30 million agreement with NBC for all its home games.

With Notre Dame out, the CFA had to accept a cut of about \$50 million in its five-year deal with ABC and ESPN, the renegotiation costing each CFA school about \$150,000, according to Frederick.

The CFA is made up of every major football conference and independent except the Big Ten and Pacific-10 Conferences.

"There is lost revenue, but there is also extreme disappointment that Notre Dame would do what it did,"

*"If everybody in college athletics acted purely in his own self-interest, it would be very hard for anybody to survive."*

Robert E. Frederick  
Kansas athletics director

Frederick said. "It could have especially bad consequences for schools that are not in major metropolitan areas with lots of television sets."

"If everybody in college athletics acted purely in his own self-interest, it would be very hard for anybody to survive," Frederick said.

Richard A. Rosenthal, director of athletics at Notre Dame, said he expected no major backlash and described his conversation with Frederick as "very gracious."

"We have no reason to believe anybody is interested in disassociating competitive sports with Notre Dame," Rosenthal said from his office. "We haven't heard from a soul."

"I applaud Kansas for making a gutsy move," Davalos said. "I think it won't happen, but if there was a movement to do that within the CFA, we would certainly listen to it."

A conference official not involved in the dispute said he doubted there could be an organized boycott against Notre Dame.

"I believe they might get into legal problems if they tried to go that route," Big Ten Conference Commissioner James E. Delany said. "But this is an interesting

development, to say the least."

As an independent, Notre Dame does not have conference scheduling or loyalty to fall back on and conceivably could be severely inconvenienced if many schools follow the Kansas lead. The games were scheduled for 1992 at Kansas and 1993 at Notre Dame.

"We regret Kansas' decision to request to be relieved from the two basketball games," Rosenthal said. "We disagree with the motive that prompted the request but have no problem granting their wishes."

Charles M. Neinas, executive director of the CFA, declined comment.

Frederick said he debated for several days whether even to make his decision public.

"We're not trying to start anything; we're not trying to encourage anybody to do anything," he said.

He noted that NCAA schools are discussing now how to distribute the \$1 billion NCAA basketball tournament contract with CBS, which more than doubles current tournament revenue.

"At a time when everyone in college athletics is talking about getting our house in order and sharing all that new revenue for the benefit of everyone, Notre Dame goes off and does what it did," Frederick said.

"Kansas could make a lot more money if the schools that participate in the NCAA tournament just got that much bigger of a share," he said. "But we've been trying to work with those who want to spread it around and help support other broad-based athletics programs."

*Tucker writes for the Associated Press.*

## Kansas voids two games with Irish over TV pact

The University of Kansas will not play its scheduled basketball games with the University of Notre Dame in 1992 and 1993 because of Notre Dame's football contract with NBC, Robert E. Frederick, director of athletics at Kansas, announced February 15.

Frederick said Notre Dame's withdrawal from the College Football Association TV package with ABC and ESPN would have an impact on many NCAA Division I-A institutions, including Kansas, that are struggling financially while trying to support extensive athletics programs for men and women, the Associated Press reported.

"The CFA package is particularly important to our institution

since the Big Eight does not have a live conference television package," he said.

"We understand that Notre Dame has the right to negotiate its own deal, and we respect its decision process," Frederick said. "We simply disagree with the decision and as a result have asked Dick Rosenthal (Notre Dame's director of athletics) to release us from the previously agreed-to basketball games, which he has done."

Kansas was to have played a home-and-home series with the Irish. Kansas, which is a CFA member, said Notre Dame's decision to go it alone "is not in the best interests of Division I-A intercollegiate athletics."

# No coach has driven more teams to victory.



When it comes to moving college teams from place to place, Greyhound® provides a special kind of coaching. The kind of coaching that's reliable, timely and trusted.

It's that kind of coaching that has made Greyhound the official motorcoach carrier for the NCAA Championships.

Greyhound has 75 years' experience and a fleet of modern coaches that are unbeaten by any other bus company. And each of our coaches is fully equipped for charter travel with climate-controlled environments and wide, reclining seats to assure our passengers'

comfort. Plus, there's a nationwide network of Greyhound service facilities working 24 hours a day.

So if you've got a team that needs coaching, call Greyhound at 1-800-872-6222 or 1-800-USA-NCAA. The winning team of travel professionals.



**The Official Motorcoach Carrier  
For The NCAA Championships.**

# Nominations sought for three Council-appointed committees

Vacancies on the Men's and Women's Committees on Committees and the Nominating Committee will be filled by the Council during its April 23-25 meeting in Overland Park, Kansas. Member institutions are invited to submit nominations for these vacancies, which must be received in the NCAA national office by Fannie B. Vaughan, executive assistant, no later than March 21, 1990.

Following is a list of those whose terms expire, including those eligible and not eligible for reelection. Committee members' divisions, districts or regions are in parentheses:

## Men's Committee on Committees

Three-year term with no immediate reelection. Four expirations. Not eligible for reelection: Dave Hart, Southern Conference (I-3); Donald C. Landry, Southland Conference (I-6); William D. McHenry, Washington and Lee University (III-at large), chair; John M. Williams, Mississippi College (II-at large).

The new chair is to be selected from among members who will be in the last year of their terms: McKinley Boston Jr., University of Rhode Island (I-I); Bruce A. Corrie, Northwestern University (I-4); Gene E. Hooks, Wake Forest University (I-at large); Ken B. Jones, Missouri Intercollegiate Athletic Association (II-5).

## Women's Committee on Committees

Three-year term with no immediate reelection. Four expirations. Not eligible for reelection: Susan W.

## Two appointed to positions on legislative staff

Robert Burton and Stan Wilcox have joined the national office staff as legislative assistants.

A graduate of the University of Nebraska, Lincoln, Burton earned a law degree from Nebraska last May. While pursuing his graduate degree, Burton served for two years as the law student division representative of the American Bar Association.

Wilcox earned a degree in economics from the University of Notre Dame, where he played basketball

Lubking, West Chester University of Pennsylvania (II-2); Elizabeth Murphey, University of Georgia (I-at large), chair; Lynn M. Pacala Mehl, Occidental College (III-at large); Marnie W. Swift, University of Toledo (I-4).

The new chair is to be selected from among members who will be in the last year of their terms: Linda S. Moulton, Clark University (Massachusetts) (III-I); Fern Gardner, University of Utah (I-7); Barbara Hibner, University of Nebraska, Lincoln (I-5); Peggy Martin, Central Missouri State University (II-at large).

## Nominating Committee

One-year terms; limit of three years in a five-year period. Sixteen members, at least one from each district. Four members must be Council members whose terms do not expire in January 1991 (two

from Division I and one each from Divisions II and III). Chair must be selected from among the four Council representatives. Members are listed below by division and region:

## Division I

Eight members, including at least two women. There must be two members from each Division I representation region. Eligible for reelection only if selected as one of the Council representatives: B. J. Skelton, Clemson University (I Region 2-District 3); Susan A. Collins, George Mason University (I Region 1-District 2).

Eligible for reelection if all bylaw requirements are met: Bradford E. Kinsman, University of Detroit (I Region 3-District 4); Margie H. McDonald, High Country Athletic Conference (Western Athletic Conference, effective July 1, 1990), (I Region 4-District 7); Richard L.

Sander, Virginia Commonwealth University (I Region 2-District 3); Robert M. Sweazy, Texas Tech University (I Region 4-District 6); Kevin M. White, University of Maine (I Region 1-District 1).

Not eligible for reelection: Daniel G. Gibbens, University of Oklahoma (I Region 3-District 5).

## Division II

Four members, including at least one woman; one from each Division II representation region.

Eligible for reelection only if selected as the Division II Council representative: Karen L. Miller, California State Polytechnic University, Pomona (II Region 4-District 8).

Eligible for reelection if all bylaw requirements are met: Wilburn A. Campbell Jr., Albany State College

(Georgia) (II Region 2-District 3); Dean Davenport, Ferris State University (II Region 3-District 4).

Not eligible for reelection: Francis W. Poisson, University of Bridgeport (II Region 1-District 1).

## Division III

Four members, including at least one woman; one from each Division III representation region. Eligible for reelection if all bylaw requirements are met: Geraldine Knortz, Hamilton College (III Region 2-District 2); Louis F. Miller, Hampden-Sydney College (III Region 3-District 3); Lawrence R. Schiner, Jersey City State College (III Region 1-District 2). Not eligible for reelection: John M. Schael, Washington University (Missouri) (Division III representative-Region 4-District 5).

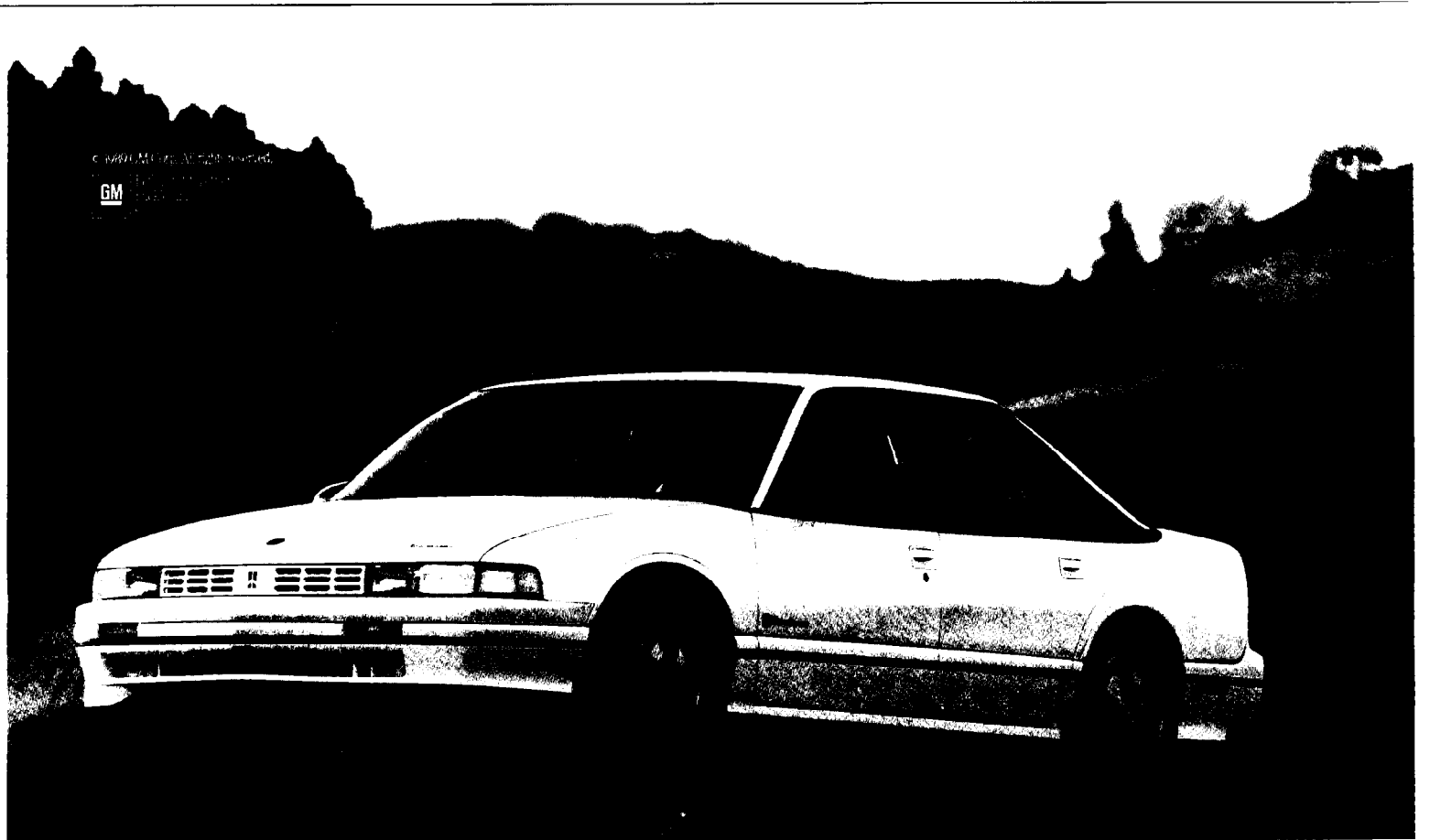

## The all-new 4-door Cutlass Supreme. Handles the groceries, the kids, and cooks.

### The 1990 4-Door Cutlass Supreme

The totally new Cutlass Supreme™ International Series sedan is just the recipe for any 1990 family. It's the new generation of family transportation.

Loaded with powerful ingredients like an available 3.1-liter V6 or the standard new 16-valve High-Output Quad 4® engine. Either way, this sedan really cooks.

The laundry list of standard equip-

ment includes: four-wheel, independent FE3® suspension; front-wheel drive; power disc brakes; power rack-and-pinion steering; 16-inch aluminum wheels and 60-series tires. Rear seats that fold all the way down. And front buckets that adjust eight ways. An anti-lock braking system is also available.

To guarantee you'll stay happy with this hot new menu, we've topped it off with one more feature. The Oldsmobile Edge. It's a comprehensive owner satisfaction plan designed to make

Oldsmobile® the industry leader in total customer satisfaction. And it's standard on any Oldsmobile you buy.

To find out more about it, or about the 1990 four-door Cutlass Supreme, just stop by your nearest Olds dealer. Or simply call toll-free 1-800-242-OLDS, Mon.-Fri., 9 a.m. to 7 p.m. EST.

**The New Generation of  
OLDSMOBILE.**



Robert  
Burton



Stan  
Wilcox

four seasons. He earned a law degree from New York's Brooklyn Law School.

For the past six years, Wilcox has worked with an administrative judge in the Kings County Supreme Court in New York's Second Judicial District.



NCAA

Official car for the NCAA Championships.

## Shooter is back in game, Steitz says

By Trudy Tynan

The chief proponent of college basketball's three-point shot is delighted by the number of 100-point games teams are tossing up this season.

"We've put the shooter back into the game," said Edward S. Steitz, secretary-rules editor of the NCAA Men's Basketball Rules Committee.

It was Steitz who brought the three-point shot to college ball in the 1986-87 season in hopes of boosting scoring and attendance.

"It's accomplished everything the rules committee wanted," said Steitz, of Springfield College. "It's certainly increased scoring. But it's also opened up the game by bringing back the good outside shooter. And that's helped minimize rough post play and potential fights. When we put it in, scoring was declining and so was attendance. It has brought back interest and excitement.

### Game was boring

"The game had become boring. Before, all excellent players needed was strength and quickness. Now, they need to be able to shoot from the outside.

"The dunk is no longer basketball's home run; the three-point shot is."

So far, the top point output this year was 289, February 3, when Louisiana State beat Loyola Marymount, 148-141, in overtime. Oklahoma scored the most points this year with a 173-101 rout of U.S. International. The record was set last season when Loyola defeated U.S. International, 181-150.

"What the rules committee is interested in is maintaining that delicate balance between offense and defense," Steitz said.

While he acknowledged that there's little time for defense when a game approaches 300 points, he said the statistics show that in the past five seasons, coaches have learned to stop the three-point shot.

Although about one of every four field goals attempted during the first half of this season was a three-pointer (in 1986-87 it was one of every six), shooting percentages dropped from 38.4 percent in 1986-87 to 36.4 this season.

### Line may be moved

Steitz has asked coaches about moving the three-point line back nine inches from the current 19 feet, nine inches to conform to Olympic rules.

"But how can you say 19-9 is too short, when the shooting percentages are going down," Steitz said. "It's been the position of the rules committee to make no radical or significant changes without research or statistics to back it up. And from all we can see, there's nothing out of balance or out of proportion now.

"When we put in the three-pointer, 60 percent of the coaches opposed it. But at the end of the first year, 81 percent were in favor of it, and that number has increased with every passing year.

"The 1980s will go down in history as the time of the most radical rule changes for the good of basketball in its history."

Among the rules changes in the 1980s were the elimination of the jump ball (except to start the game), the installation of the 45-second shot clock and the creation of the three-point shot.

## Statistics leader overcomes eyesight problem

Creighton's Kathy Halligan may have an unorthodox shooting style, but it hasn't stopped her from becoming one of the top three-point

shooters in Division I women's basketball this season.

The 5-10 sophomore has hit 85 three-pointers in 23 games and ranks second in three-point goals per game. She also is 14th in scoring with an average of 23.7 points a game.

Because of a weak muscle in her left eye, Halligan uses only her right eye to shoot. She shoots the ball off her right shoulder instead of releasing it from the front of her face, and she also turns her head to the left to focus with her right eye.

"If I shot the correct way, I wouldn't be able to see the basket because the ball would be in front of my face," she told Steve Sinclair of the Omaha World-Herald.

"When I concentrate on shooting, I only see out of one eye because if I look out of both, I see double," she said.

She is shooting almost 50 percent from the field, and her three-point



Kathy Halligan

shot percentage is over 40.

Her coach, Bruce Rasmussen, says, "To me, she's a throwback to the old days. She is a Larry Bird-type player. She doesn't have great form; she can't jump a lick; she has average speed. But she finds out what her weaknesses are, and she's obsessed with trying to eliminate them. She finds a way to get it done."

Halligan played six-on-six basketball at West Sioux High School in Hawarden, Iowa.

"When she came to Creighton, she had not played in a five-on-five basketball game of any sort," said Rasmussen. "She was really a baby in the game.

"Her progress as a player has been amazing, and there's a reason for it. She has the attitude and approach toward the game you would like to see in every basketball player you have."

Halligan led the Lady Jays in scoring as a freshman with a 15-point average.

In one game this season, Halligan made 10 three-point baskets to set a school record.

"Before my sophomore year in high school, I worked all summer on correct form," Halligan said. "But it was impossible."

Rasmussen said he wouldn't change anything about her now.

## On October 28, 1989, WORLDTEK TRAVEL brought URI & Villanova together in Italy for the Milano Football Classic. Everybody came home a winner!

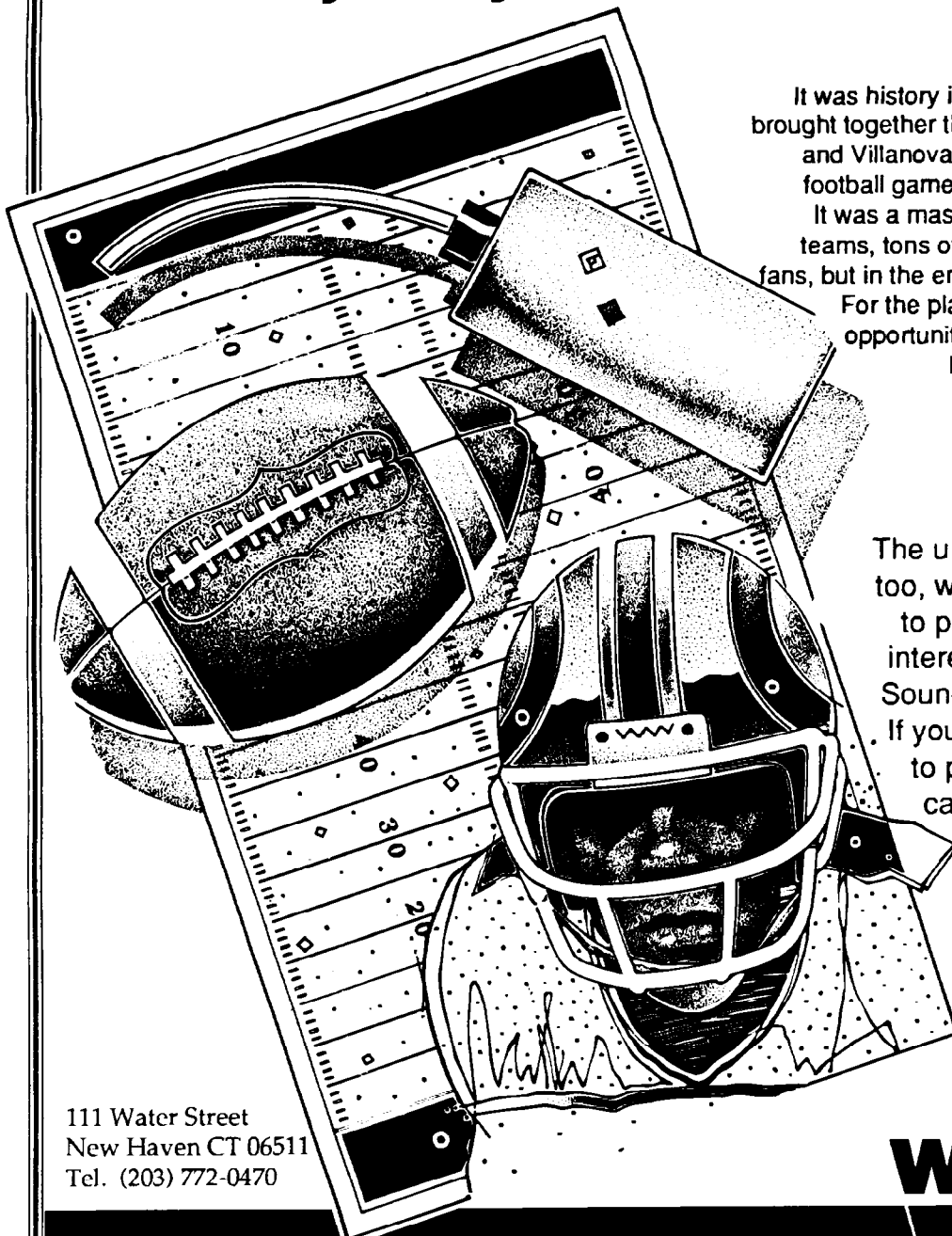

It was history in the making as WORLDTEK brought together the University of Rhode Island and Villanova for the first American college football game ever played in northern Italy.

It was a massive undertaking, moving two teams, tons of equipment, and hundreds of fans, but in the end everyone came out on top.

For the players and coaches, it was the opportunity of a lifetime to play abroad.

For the fans, going on special WORLDTEK package tours, it was a unique chance to travel to Europe for less, while supporting their teams.

The universities were winners, too, with a no-cost opportunity to play abroad, revitalize fan interest, and profit financially. Sound exciting? You bet it is. If you'd like to take your team to play in Europe next year, call Andy Mooradian today at the number below for more details.

**WORLDTEK.**  
In sports travel,  
nobody does it  
better.



111 Water Street  
New Haven CT 06511  
Tel. (203) 772-0470

**Call Toll Free**  
**1-800-243-1723**



## '91 Tip-Off Classic: Indiana vs. UCLA

Two of the nation's collegiate basketball dynasties—Indiana and UCLA—will launch the sport's centennial anniversary in 1991-92.

The two teams will meet in the 13th annual Basketball Hall of Fame Tip-Off Classic, the opening

### Ex-coach faces felony charges

A felony warrant charging embezzlement was authorized February 14 against former University of Michigan baseball coach Bud Middaugh, the Washtenaw County (Michigan) prosecutor's office said.

The baseball program already is under Big Ten Conference and university investigation for possible recruiting and rules violations.

The one-count warrant alleges that Middaugh, who resigned last July, diverted an unspecified amount of money to his players from the sale of football programs. The money was supposed to go to the university.

Middaugh apparently did not profit from any of the alleged diversion, senior deputy assistant prosecutor Lynwood Noah said.

Edward Stein, the law partner of Middaugh's attorney, Michael Moran, said Middaugh will deny any wrongdoing, the Associated Press reported.

The charge against Middaugh resulted from an investigation by the university's department of public safety and security.

"I can't comment on either investigation except to say that the Big Ten investigation is ongoing," said Michigan athletics director Jack Weidenbach, who will become interim athletics director when Bo Schembechler begins his indefinite

game of the collegiate basketball season. The Tip-Off Classic will be played in late November 1991 in the Springfield, Massachusetts, Civic Center.

Although the date is not set, the Tip-Off Classic next November will

leave of absence March 1.

Arrangements for Middaugh to be arraigned in 15th District Court on a charge of embezzlement of more than \$100 were pending. Under Michigan law, embezzlement of more than \$100 is a felony punishable by 10 years in prison and a \$5,000 fine.

Middaugh, who quit after 10 seasons as baseball coach amid the conference investigation, was in charge of the crews of athletes who sold programs during home 1987 football games.

feature Louisiana State vs. Villanova.

Burt Weinbaum, chair of the board of the classic, has presented a \$200,000 check to Joe O'Brien, executive director of the hall of fame.

"This is the largest single presentation we have made to the Basketball Hall of Fame since the inception of the Tip-Off Classic in 1979. To date, we have donated \$1.88 million to the hall of fame's operating budget and building fund to reduce the mortgage," Weinbaum said.

O'Brien said basketball's centennial will be celebrated throughout the world in 1991-92, officially opening in Springfield in mid-December 1991 and climaxing with the 1992 Olympic Games in Barcelona, Spain. "It is fitting that the centennial's first collegiate game will be played in the city where James Naismith invented the game in December 1891," O'Brien said.

## Calendar

February 24-25	Legislative Review Committee, Marco Island, Florida
February 27-28	Committee on Financial Aid and Amateurism, Lake Tahoe, California
February 27-28	Special Committee on Cost Reduction, Dallas, Texas
February 28-March 1	Academic Requirements Committee, Kansas City, Missouri
March 1	Division I Men's Basketball Committee, Kansas City, Missouri
March 9-11	Division I Women's Basketball Committee, Kansas City, Missouri
March 28-29	Committee on Review and Planning, Overland Park, Kansas
March 28-30	Women's Basketball Rules Committee, Knoxville, Tennessee
March 29-April 1	Division I Men's Basketball Committee, Denver, Colorado
March 29-April 1	Division I Women's Basketball Committee, Knoxville, Tennessee
April 1-3	Men's Basketball Rules Committee, Denver, Colorado
April 4-5	Presidents Commission, Washington, D.C.
April 9-12	Division I Women's Volleyball Committee, College Park, Maryland
April 17	Basketball Officiating Committee, Kansas City, Missouri
April 18-20	Division II Football Committee, Overland Park, Kansas
April 20-22	Committee on Infractions, Kansas City, Missouri
April 23-25	Council, Overland Park, Kansas

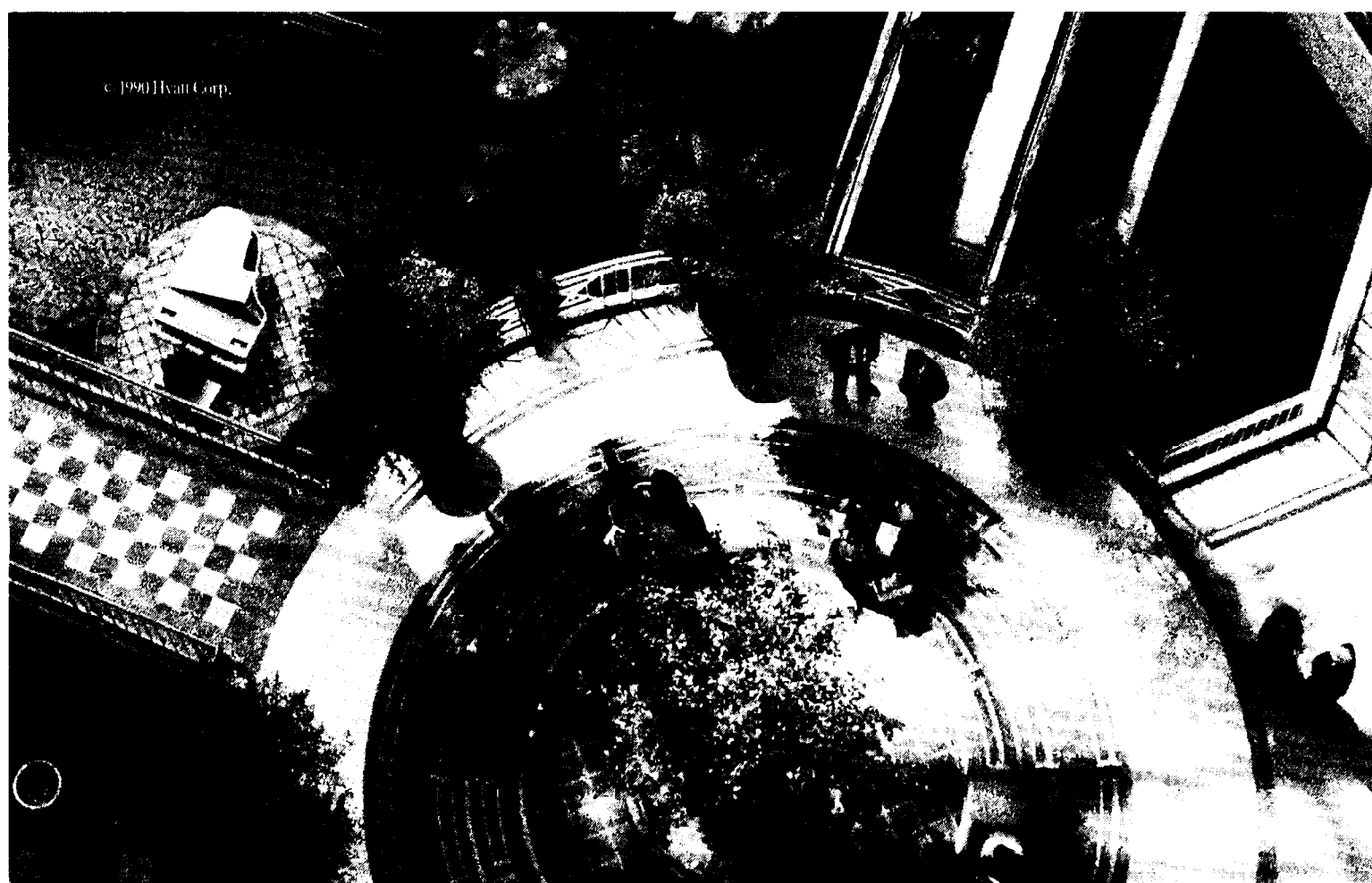

## Research confirms that business thrives on lots of sun and plenty of water.

The sound of water cascading from a fountain can help crystallize one's thinking.

A sunny room is infinitely more uplifting than a dim room.

Certain color schemes can warm you. Open, airy spaces can make you feel free.

Certainly, none of these thoughts is especially surprising. What is surprising, however, is that

only one group of hotels seems to employ them to the fullest advantage of today's business traveller: Hyatt® Hotels.

Which may help to explain why everything, from our atriums to our guest rooms, has such a distinctive appeal.

Why business

executives tend to feel more relaxed and more focused at Hyatt.

And why, given our competitive rates and the benefits of our Gold Passport® Frequent Traveller Program, enlightened

companies are happy to see their executives come back to a Hyatt Hotel.

After all, what's good for business people invariably is good for business.

THE  
**HYATT**  
TOUCH

HYATT  HOTELS & RESORTS®

Hyatt Hotels & Resorts® is an Official NCAA Corporate Sponsor.

For reservations at more than 90 Hyatt Hotels in North America or over 50 Hyatt International Hotels, call 1-800-233-1234, or your travel planner.

Hyatt Hotels and Resorts encompasses hotels managed or operated by two separate companies - Hyatt Hotels Corp. and Hyatt International Corp.

### Stanford to cut track and field grants to five

Stanford University is cutting back on its track and field scholarships in response to a revenue crunch at the school.

Under NCAA rules, schools are allowed to award up to 30 grants-in-aid combined for men's and women's track and field. But Stanford is cutting down to five.

"We need to trim our budget," said Ferdinand A. Geiger, director of athletics. "Expenses have escalated faster than we've been able to create income, and we can't cope with it any more. It's an inflationary problem."

The move will save an estimated \$500,000. Geiger said \$1.5 million to \$2 million will have to be trimmed from the athletics department budget, but no other sports will face drastic cutbacks.

Track coach Brooks Johnson had expected the cuts for a long time. He said he expects grants in nonrevenue sports to be nonexistent at all schools in three to four years, the Associated Press reported.

Stanford plans to honor all current scholarships.

### Sport added

The College of St. Scholastica will sponsor varsity women's soccer in the 1990-91 season, according to Kevin C. Snyder, director of athletics.

Soccer will become the fifth women's varsity sport. The Division III school has five men's varsity sports.

Greg Cane, coach of the men's soccer program, also will coach the women's team.

Snyder said the school will seek membership in the 13-member Minnesota Intercollegiate Athletic Conference for the 1991-92 season.



Bob Wagner, head football coach at the University of Hawaii, isn't putting a defensive move on the media; he's merely gesturing while answering a reporter's question in an interview during the NCAA College Football Preview in Kansas City, Missouri

Jim Swelham photo

## Schultz

*Continued from page 1*

for a panel discussion about college athletics issues.

Martin A. Massengale, chancellor of the University of Nebraska, Lincoln, and chair of the NCAA Presidents Commission; Sam Jankovich, director of athletics at the University of Miami (Florida), and Daniel G. Gibbens, faculty athletics representative at the University of Oklahoma, shared their thoughts about how to bring meaningful reform to college athletics and to reduce time demands on student-athletes.

After the administrators discussion, panelists were available for individual and small-group interviews.

The preview was moderated by Roger O. Valdiserri, University of Notre Dame associate athletics director and chair of the NCAA Communications Committee.

## Summers takes publishing post

J. Gregory Summers has been named assistant director of publishing in the NCAA publishing department. A Wisconsin native, Summers joined the national office staff last March as a publications editor.

He is a 1982 graduate of the University of Wisconsin, Madison, and is a member of the Phi Beta Kappa honorary fraternity.

Before joining the NCAA staff, Summers served three years as managing editor of Education Forward,



J.  
Gregory  
Summers

a monthly newspaper published by the Wisconsin Department of Public Instruction.

Before joining that state agency, Summers was advertising manager of the Leverenz Shoe Company of Sheboygan, Wisconsin. He also has worked as advertising manager and writer for a sports weekly in the Milwaukee area.

Summer fills a position that has been vacant since Michael V. Earle was named director of publishing in October 1988.

# Look who's made the cut this season.



Once again, American Airlines is proud to be chosen as the official airline for NCAA Championships. And we're returning the favor by cutting the cost of fares for NCAA team travel including game play, recruiting trips, athletic meetings and conventions. In addition to special discount fares, we also offer a variety of other travel services.

So get the ball rolling and call American at (800) 433-1790, STAR #S9043. It's a great way to get a winning season off the ground.

**American Airlines**

*The official airline for NCAA Championships.*



# Administrative Committee minutes

1. Acting for the Council, the Administrative Committee:

a. Took the following actions regarding the Committee on Competitive Safeguards and Medical Aspects of Sports:

(1) Appointed Christine Wells, Arizona State University, as a new member active in sports-medicine research per 1990 Convention Proposal No. 21, effective September 1, 1990.

(2) Noted that the committee will recommend in April that the Council sponsor an amendment to Bylaw 21.3.8.1(d) to specify that one of the physicians on the committee must be a primary-care physician (who serves as a team physician); in the interim, agreed that John Lombardo, M.D., Ohio State University, may be assigned to the committee as a consultant.

b. Appointed Stephen W. Joyner, Johnson C. Smith University, to the National Youth Sports Program Committee, replacing Alexander Adams, retired from the University of Akron.

c. Agreed that Ken Hatfield, Clemson University, should be appointed to the Football Rules Committee, effective immediately instead of September 1, 1990, replacing Douglas W. Weaver, Michigan State University, resigned.

d. Appointed Jack C. Gregory, Bowling Green State University, to the Division I Men's Ice Hockey Committee, replacing Mr. Weaver, resigned.

e. Agreed that Marlene Piper, University of California, Davis, should be appointed to the Division II Women's Volleyball Committee, effective immediately instead of September 1, 1990, replacing Walter Ker, California State University, Northridge, resigned.

f. Appointed the following to serve on the Special Committee to Review Relationships With Two-Year Colleges,



Conference No. 2  
February 13, 1990

per 1990 Convention Proposal No. 82: Bob Bottger, Indian River Community College; Dennis Farrell, Big West Conference; George Killian, National Junior College Athletic Association; Harold J. McGee, Jacksonville State University; George Raveling, University of Southern California; Walter C. Rilliet, California Association of Community Colleges; Robert R. Snell, Kansas State University, chair; Coulbourn H. Tyler, Ferrum College, and Charlotte West, Southern Illinois University, Carbondale.

g. Placed on the agenda for the April Council meeting recommendations by the Special Events Committee regarding

insurance coverage for certified post-season football games and policy changes regarding certification of college all-star games.

2. Acting for the Executive Committee, the Administrative Committee:

a. Approved a request by the NCAA Ad Hoc Committee to Administer the Conference Grant Program that it be permitted to award conference grants to all Division I conferences that are considered eligible for automatic qualification for the Division I men's and/or women's basketball tournaments, even if the number eligible for the men's tournament exceeds 30.

b. Placed on the agenda for the May Executive Committee meeting a revision of Executive Regulation 31.5.4 recommended by the Special Events Committee.

3. Report of actions taken by the executive director per Constitution 4.3.2:

a. Acting for the Council:

(1) Granted waivers per Bylaws 14.8.6.1(d) and 14.8.6.2(b) to permit student-athletes from various member institutions to participate in competition as part of the 1990 Prairie Rose State Games (North Dakota) and Arctic Games (Alaska).

(2) Granted waivers per Bylaw 16.13 as follows:

(a) Baylor University, to provide ex-

penses for its men's basketball team to attend the funeral of a prospective student-athlete who had signed a National Letter of Intent with that institution.

(b) Cornell University, to provide expenses to a student-athlete to attend his aunt's funeral.

(c) Missouri Southern State College, to provide expenses to a student-athlete to attend her grandfather's funeral.

(d) Wofford College, to provide expenses to a student-athlete to attend an award ceremony recognizing her as the Collegiate Female Athlete of the Year in South Carolina.

## Some qualifying standards changed

The Division III subcommittee of the NCAA Men's and Women's Track and Field Committee has approved changes in several qualifying standards for the men's outdoor championships.

The subcommittee has cased Division III standards for nine events to increase the number of qualifiers for the championships, scheduled for May 23-26 at North Central College.

Standards for the outdoor championships originally were set last

(e) University of Wyoming, to provide expenses for a student-athlete to travel home due to her mother's life-threatening medical condition.

b. Acting for the Executive Committee:

Approved per Bylaw 31.1.3.2.3.2 the use of off-campus facilities by five prospective host institutions in the 1990 Division III Men's Ice Hockey Championship: Concordia College (Minnesota); Mankato State University; College of St. Thomas; University of Wisconsin, Eau Claire, and University of Wisconsin, Stevens Point.

fall. However, the NCAA Executive Committee in December approved increases in Division III field sizes. The subcommittee's changes were made in response to those increases.

Following are the qualifying standards that have been changed:

Event	MT	HT
400-meter relay	42.30	42.0
440-yard relay	42.50	42.2
1,600-meter relay	3:16.24	3:16.0
Mile relay	3:17.44	3:17.2
METRIC		IMPERIAL
Long jump	7.17	23'6 1/4"
Triple jump	14.45	47'5"
Shot put	15.82	51'11"
Discus	47.70	156'6"
Javelin	60.06	197'

# The Market

Readers of The NCAA News are invited to use The Market to locate candidates for positions open at their institutions, to advertise open dates in their playing schedules or for other appropriate purposes.

Rates are 55 cents per word for general classified advertising (agate type) and \$27 per column inch for display classified advertising. Orders and copy are due by noon five days prior to the date of publication for general classified space and by noon seven days prior to the date of publication for display classified advertising. Orders and copy will be accepted by telephone.

For more information or to place an ad, call Susan Boyts at 913/384-3220 or write NCAA Publishing, P.O. Box 1906, Mission, Kansas 66201.

## Positions Available

### Athletics Trainer

**Athletic Trainer/Clinical Instructor.** Seeking two athletic trainers and faculty members to provide athletic training service and teach in the NATA-approved undergraduate curriculum. Earned master's degree and current NATA certification required. Prior teaching experience and supervision of student athletic trainers preferred. Application Deadline: March 1, 1990. Contact Person: Dr. Scott M. Lephart, Chair Search Committee, Sports Medicine Program, University of Pittsburgh, Pittsburgh, Pennsylvania 15261. Equal Opportunity/Affirmative Action Employer.

**Assistant Trainer.** Allegheny College invites applications for the position of Assistant Trainer. The individual will assist the head trainer in all sports with primary responsibilities in women's sports. Duties will include the development of training sessions for student athletes, teaching in the Department of Athletics, Physical Education and Recreation, and other activities as assigned by the Director. This is a full-time, entry level position in the Department of Athletics, Physical Education and Recreation. Applications will be accepted until the position is filled. Twelve-month, non-tenured, renewable position which begins immediately. NATA certification and bachelor's degree required. Send letter of application, resume and three references to Mr. Jamie Plunkett, Head Trainer, Box 33, Allegheny College, Meadville, PA 16335. Allegheny is an Equal Opportunity Employer. Minority and women candidates are encouraged to apply.

### Equipment Manager

**Equipment Manager.** Responsible for inventory and control of equipment for all varsity sports and summer camps, coordination of student managers, fitting of athletic equipment, set-up of practice and game fields. Prior experience in Division I or IAA required. Salary \$14,100-16,500 per annum with benefits. Send resume with three references to Search Committee, Western Carolina University, Ramsey Center, Cullowhee, NC 28723. Deadline for applications is February 23, 1990.

### Marketing

**Director of Marketing & Promotions.** Tennessee Technological University. B.S. Degree

required (M.S. preferred) in field relevant to Athletic Marketing & Fund-Raising or equivalent experience. Minimum two years' experience in promotions, marketing & fund-raising; and ability to relate and communicate to the various publics of the University. Preference will be given to individuals with training and experience directly related to the responsibilities of this position. Salary Range: \$20,000-\$22,000. Forward letter of application and resume to: Randy Smith, Chair, Search Committee, TTU-Box 5057, Cookeville, TN 38505. Deadline Date: February 28, 1990. AA/EOE Employer.

**Director of Athletic Marketing.** Manage annual athletic marketing plan, solicit corporate sponsors, design and implement ticket sales and campaigns, coordinate all promotional activities, manage participation in direct mail, merchandise, gift catalog, and trademark licensing program. Qualifications: Bachelor's degree required; Master's preferred. Experience in a related field required. Salary: Commensurate with experience. Send resumes to: Patricia Meiser McKnett, University of Connecticut, Division of Athletics, U-78, 2111 Hillside Road, Storrs, CT 06269-3078. The University of Connecticut is an Affirmative Action/Equal Opportunity Employer. (Search #DP12)

### Sports Medicine

**Medical Director, Sports Medicine Clinic/Team Physician.** Western Michigan University's Sincdecuse Health Center is seeking a Medical Director to supervise delivery of rehabilitative health care for patients with sports related injuries and serve as team physician for intercollegiate athletic teams. Must be licensed in Michigan, board eligible in family practice with fellowship in sports medicine, and possess state and federal narcotics licenses. Ability to instruct coaches and student athletes in proper training, conditioning and rehabilitation practices and procedures required. WMU has annual enrollment of 25,000 students and is the only Carnegie Doctoral Institution in Michigan. Competitive salary; liberal fringe benefits. Submit letter of application, resume and three letters of reference by April 15, 1990, to: Director of Employment #265, Human Resources, Western Michigan University, Kalamazoo, Michigan 49008.

### Aquatics

**P.E. Instructor/Aquatics Coach, West Valley College, Saratoga, CA.** Responsibility includes leadership and coordination of the activities of the aquatics program and teaching physical education activities. 50% of the responsibility will be as swimming/water polo coach. This position is full-time, 10 months, tenure track, beginning Fall 1990. Requires qualifications for California Community College

Instructor's Credential in Physical Education. Salary Range: \$29,510 to \$58,426, annually. Initial salary placement: \$29,510 to \$42,870, annually. Application Deadline: 2/28/90. For information or to request an application packet, call 408/741-2000. Position availability is dependent upon completion of budgetary approval. AA/EOE.

### Baseball

**Head Baseball Coach.** Cornell University invites applications for the position of Head Baseball Coach. Individual will be responsible for directing the men's intercollegiate baseball program in accordance with NCAA regulations, and Ivy League and University policies. Duties include: (1) Coaching—plan, organize and direct all activities relative to the baseball program; (2) Recruiting—identify, evaluate and encourage application and enrollment of qualified student athletes; (3) Administration—represent Cornell on baseball related matters. Individual credentials should reflect proven success in coaching, recruiting, and working with student athletes in a demanding academic environment. College coaching experience preferred. Salary dependent upon background and experience. Application Deadline: March 14, 1990. Send letter of application, resume, and a list of three references to: Betsy East, Associate Director of Athletics, Cornell University, P.O. Box 729, Ithaca, New York 14851-0729. Cornell University is an Equal Opportunity/Affirmative Action Employer.

**Part-Time Men's Baseball Coach.** Immediate opening. The athletic program is accepting applications from individuals to organize and administer the men's baseball team. This includes recruiting, managing and coaching. Bachelor's degree and prior coaching experience required. Send resume and three letters of recommendation to: Terry Wansart, Athletic Director, Hunter College, Athletics Department, 695 Park Avenue, New York, New York 10021. AA/EOE Employer.

**P.E. Instructor/Head Baseball Coach, West Valley College, Saratoga, CA.** Responsibility includes leadership and coordination of the activities of the baseball program and teaching physical education activities. A minimum of 25% of the responsibility will be as the intercollegiate baseball coach. This position is full-time, 10 months, tenure track, beginning Fall 1990. Requires qualifications for California Community College Instructor's Credential in Physical Education. Salary Range: \$29,510 to \$58,426, annually. Initial salary placement: \$29,510 to \$42,870, annually. Application Deadline: 3/20/90. For information or to request an application packet, call 408/741-2000. Position availability is dependent upon completion of budgetary approval. AA/EOE.

### Basketball

**The University of Florida** is accepting applications for the position of Head Men's Basketball Coach. Florida is a public, co-educational university with a national and international reputation as an excellent research and teaching institution. Florida's Division I intercollegiate athletics program is comprised of 16 sports. Classification: Full-time, Full Benefits. Qualifications: Preference will be given to candidates with basketball coaching experience at the college, university, and/or professional level and demonstrated skills in developing and motivating student-athletes for athletic and academic success. Bachelor's degree required. Responsibilities: Administration of all areas related to the success of a collegiate basketball program: recruiting, discipline, management, NCAA compliance, student affairs and academics, equipment management, training, and strength development. Participation in public relations appearances and media related activities. Supervision of all personnel related to basketball. Salary: Commensurate with experience and qualifications. Application Procedure: Qualified applicants should sub-

mit a cover letter, current resume and a listing of (3) professional references to be received no later than February 28, 1990, to: Personnel Director/Basketball Coach Search, University Athletic Association, Inc., P.O. Box 14485, Gainesville, FL 32604-2485. Equal Opportunity Employer.

**Assistant Women's Basketball Coach, University of Colorado, Boulder.** Applications now being accepted for openings which may develop on the basketball coaching staff of UCB. Basketball coaching (college preferred) and recruiting experience required. Playing experience at college level desirable. Salary dependent upon experience. Deadline for Applications: Open (this ad solicits applications for future vacancies). Send written applications to: Associate Athletic Director, University of Colorado, Boulder, Colorado 80309. The University of Colorado at Boulder has a strong institutional commitment to the principle of diversity. In that spirit, we are particularly interested in receiving applications from a broad spectrum of people, including women, members of ethnic minorities and disabled individuals.

**Head Women's Basketball Coach (50%). Teaching in Health, Physical Education & Recreation (50%).** University of Wisconsin-Whitewater, a Division III school, announces a tenure/academic staff position available August 19, 1990. Master's degree required, coaching and teaching experience preferred. Apply in writing to Dr. Dianne Jones, Athletic Director—Women, UW-Whitewater, Whitewater, WI 53190. A completed credential packet consists of a letter of application, vitae, three current letters of recommendation, and all undergraduate and graduate transcripts. Application deadline is April 9, 1990. UW-W is an Equal Opportunity Employer.

**Head Basketball/Baseball Coach.** Thomas More College invites applications for a head coach in men's basketball and baseball. The basketball coach will supervise a developing NCAA Division III program with special emphasis on recruiting high quality student-

athletes. The college's recreational facilities include a recently opened \$3 million convocation/athletic center. Candidates able to serve as head or assistant baseball coach and/or background in fall and spring sports/college teaching is highly desirable. Thomas More is a selective, liberal arts college affiliated with the Catholic Church. Located in the tri-state (Kentucky, Ohio, Indiana) and greater Cincinnati, Ohio, area, the college is strategically located for highly successful recruiting. Send a cover letter, resume, and list of references by March 15 to Athletic Director, Thomas More College, Crestview Hills, Kentucky 41017. AA/EOE.

**Head Men's Basketball Coach—Texas A&M University** is seeking qualified candidates for the full time position of head men's basketball coach. Responsibilities include organizing, administering and coaching a Division I program. College coaching experience required. Salary commensurate with experience. Application by resume only to: John David Crow, Athletic Director, Texas A&M University, College Station, Texas 77843. Deadline for Application: March 9, 1990. Affirmative Action/Equal Opportunity Employer.

**Head Women's Basketball Coach.** Wright State University is accepting applications for the position of Head Women's Basketball Coach. The Head Coach will be responsible for conducting all aspects of the women's intercollegiate basketball program. Qualifications: Bachelor's degree required; Master's preferred; successful women's basketball coaching experience at the collegiate level; demonstrated expertise in the recruitment and development of competitive performers in women's basketball. Experience in scheduling, budget administration, academic counseling and public relations; demonstrated leadership and motivational abilities in working with student-athletes; nationally competitive experience as a coach and/or player preferred. Salary commensurate with experience. Application, resume, and listing of professional references should be sent to:

Peggy L. Wynkoop, Assistant Director of Athletics, Wright State University, Dayton, Ohio 45435. Application Deadline: March 30, 1990. Wright State University is an Equal Opportunity/Affirmative Action Employer.

### Cross Country

**Head Coach, Men's and Women's Cross Country and Track and Field.** Cornell University invites applications for the position of Head Coach, Men's and Women's Cross Country and Track and Field. Individual will be responsible for directing the men's and women's intercollegiate cross country and track and field programs in accordance with NCAA regulations, and Ivy League and University policies. Duties include: (1) Coaching—plan, organize and direct all activities relative to the cross country and track programs; (2) Recruiting—identify, evaluate and encourage application and enrollment of qualified student athletes; (3) Administration—represent Cornell on cross country and track and field related matters. Individual credentials should reflect proven success in coaching, recruiting, and working with student athletes in a demanding academic environment. College coaching experience preferred. Salary dependent upon background and experience. Application Deadline: March 7, 1990. Send letter of application, resume, and a list of three references to: Betsy East, Associate Director of Athletics, *See The Market, page 21*

### ATHLETICS

## ASSOCIATE DIRECTOR OF ATHLETICS

West Chester University seeks applicants for the position of Associate Director of Athletics. This is a tenure-track faculty position responsible for administrative duties involving facility management, NCAA rules compliance, insurance and injury management, certification of eligibility of student-athletes, scheduling of athletic contests and other related duties.

Candidates should have collegiate administrative experience that includes game management, scheduling and contracts, facility management, NCAA rules compliance and sport supervision. Candidates that possess demonstrated abilities to further the academic progress of student-athletes and to promote women's athletics programs will be given additional consideration. The selective candidate must meet the educational criteria for faculty appointment.

Interested applicants should send cover letter, resume and a list of three (3) references, postmarked by April 20, 1990, to: ATH Search

**WEST CHESTER UNIVERSITY**  
West Chester, PA 19383

AA/EOE. Women and minorities are encouraged to apply.

# TO REACH THE MARKET

Beginning February 26, to place an ad in The Market you may:

(1) Mail copy to: The NCAA News  
6201 College Boulevard  
Overland Park, Kansas 66211-2422  
Attention: The Market

(2) Send information via fax by calling 913/339-1950 (please write "Attention: The Market" on cover sheet). NOTE: Until February 22, continue to use 913/831-8385. The office will be closed February 23.

(3) Call Susan Boyts at 913/339-1906.



# Overland Park

Continued from page 1

not just the visitors center, that makes the NCAA an attractive neighbor in Overland Park, Burch said.

Noting that the NCAA provides leadership not only in college athletics, but in such areas as drug education, she said the Association represents "quality and excellence."

In the city's business community,

"there have been nothing but extremely positive comments" about the NCAA's arrival, Burch added. The community sees the NCAA as "an added jewel."

## Mutually beneficial

And in turn, city leaders believe that as Overland Park grows, the NCAA will benefit.

Of course, the convention bureau's efforts to publicize the visitors

center will aid the Association in getting its newest venture off to a good start.

With more than 2,500 hotel rooms in the city and more possibly on the way, the city also offers convenient locations for meetings of NCAA committees.

Already, the NCAA Council is scheduled to meet in April at the 402-room Overland Park Marriott,

which is only a short drive from the new national office building. Also, the Association's Committee on Review and Planning and Division II Football Committee have scheduled meetings this year at the city's 357-room Doubletree Hotel, also located in the College Boulevard corridor.

City officials and developers also have discussed erecting a convention center in Overland Park—possibly

only a few blocks away from the NCAA's headquarters.

"We would hope we could work with the NCAA to facilitate any organization meetings," Jordan said.

But for now, Overland Park is simply putting out its welcome mat for the more than 180 NCAA staff members who will move into a new building—and their new home town—February 26.

## Move to new national office building took less than two years

It has taken less than two years for the NCAA to move into a new national office building—six months to design the building and negotiate terms for its construction, and 15 months to actually build the facility.

But even as the Kansas City-area business community marvels at how quickly the project was completed, NCAA officials remember that the decision to build the building wasn't made overnight.

In fact, it has been more than four years since the Association began a review of long-term office needs that led to construction of the building, said Richard D. Hunter, NCAA director of operations.

Anticipating the need for more space, the Association in September 1985 sought to rezone a four-acre

site it owned across the street from its current headquarters building in Mission, Kansas, to permit construction of an office building. "To build on or otherwise occupy the site, or to sell it for any value, it had to be rezoned," Hunter said.

Residents of nearby residential areas, however, opposed the request, and the reluctance of the city of Mission's planning commission and city council to grant rezoning prompted the Association to take the matter to court. More than a year elapsed before the city and the Association reached an agreement to zone the property for a 51,000-square-foot building.

During that time, the Association filled the last available offices in its West building and found itself faced with deciding whether to build a

third office building in Mission or to attempt to combine the staff under one roof. The second option became increasingly attractive.

In early 1987, the Association began an informal search for sites in Johnson County, Kansas, where the NCAA could buy or build a building. In May 1987, the NCAA Executive Committee appointed the Special Committee to Review Future Office Requirements to wrestle with the problem of finding additional office space for the national office staff.

Soon after Richard D. Schultz replaced Walter Byers as NCAA executive director in October 1987, Schultz approved a staff recommendation to retain a consultant—or "broker"—to assist in looking for sites for a new building in the Kansas

City area as well as to evaluate other cities.

Schultz also, in essence, widened the Association's range of building-site options in Kansas City when he suggested that the NCAA consider leasing a "built-to-suit" building. Doing so made available to the Association properties that Kansas City-area developers were unwilling to sell, Hunter said.

By January 1988, the Association had hired the consultant—Jones and Company—and soon after hired an architect—Calcara Duffendack Foss Manlove Inc.—to determine how much space was needed for the staff.

Between March and May 1988, the Special Committee to Review Future Office Requirements reviewed all of the information col-

lected by the NCAA staff, the consultant and the architect. Among other things, the committee considered relocating the national office to another city but decided that the Kansas City area compared favorably with other possible locations. Then, it began to whittle down the number of acceptable building sites in the Kansas City area.

Finally, in May 1988, the Executive Committee approved the special committee's recommendation to locate the NCAA national office in Overland Park, Kansas.

Since then, it has taken only 21 months for the Association to build its new seven-story, 154,000-square-foot home. But while things may seem to have happened almost overnight, the process wasn't really that simple.

## The Market

Continued from page 20

Cornell University, P.O. Box 729, Ithaca, New York 14851-0729. Cornell University is an Equal Opportunity/Affirmative Action Employer.

### Football

**Head Freshman Football Coach/Academic Counselor.** Cornell University invites applications for the position of Head Freshman Football Coach/Academic Counselor. Individual will be responsible for directing the Freshman Football program in accordance with NCAA regulations, and Ivy League and University policies. Duties include: (1) Coaching—plan, organize and direct all activities relative to the freshman football program; (2) Recruiting—assist varsity staff in identifying, evaluating, and encouraging application and enrollment of qualified student athletes. Individual will also be responsible for the management of department's academic counseling program for student athletes. Duties include operation of support systems such as tutorial services and academic progress reports and providing NCAA compliance support in area of satisfactory progress. Individual credentials should reflect proven success in coaching, recruiting, and in working with student athletes in a demanding academic environment. Teaching and/or counseling experience is preferred. Salary dependent upon background and experience. Application Deadline: March 7, 1990. Send

letter of application, resume, and a list of three references to: Betsy East, Associate Director of Athletics, Cornell University, P.O. Box 729, Ithaca, New York 14851-0729. Cornell University is an Equal Opportunity/Affirmative Action Employer.

**Assistant College Football Coach/Physical Education Instructor.** Defensive expertise preferred, but not mandatory. Bachelor's Degree required. Master's preferred. Send resume to: Mr. Tom Jarman, Director of Athletics, Manchester College, North Manchester, IN 46962. Manchester College is an Equal Opportunity Employer.

**Assistant Football Coach: Defensive Line.** Columbia University is conducting a search for an assistant coach with the responsibility of coaching the defensive line. Qualifications: Bachelor's Degree and successful football coaching experience at the college level or as a head high school coach. The ability to work with and communicate with Columbia students, faculty and alumni and work within the framework of Ivy League regulations. Salary: Dependent upon experience. Applications: Send letter of application and resume to: Ray Teller, Head Football Coach, Columbia University, Dodge Physical Fitness Center, New York, NY 10027. Appointment Date: As soon as possible. Application Deadline: March 10, 1990. Columbia University is committed to Affirmative Action and Equal Opportunity.

**Position Announcements. ASSISTANT FOOTBALL COACH—OFFENSIVE COORDINATOR.** Lock Haven University is seeking applications for an Assistant Coach, Offensive Coordinator. Previous collegiate coaching experience required. The first assistant is responsible for the offensive coordination, academic coordination, scouting and fund raising activities. Salary is competitive. ASSISTANT FOOTBALL COACH. Lock Haven University is seeking applications for an Assistant Football Coach to work with running

backs, training program, and field coordination. Collegiate coaching experience required. Salary is competitive. Both positions require a bachelor's degree, master's degree preferred. Applicants must submit by February 26, 1990, a letter of application, resume and three references (names and phone numbers only) to Dennis Therrell, Head Football Coach, Lock Haven University, Lock Haven, PA 17445.

**Assistant Football Coach (2 vacancies), University of Idaho.** One offensive coaching position, one defensive coaching position. Requires previous football coaching experience, preferably at NCAA Division I level. Bachelor's degree, Master's preferred. Responsible for coaching a major segment of offense or defense; recruit in high schools and junior colleges of the West with emphasis in Northwest. Salary negotiable, commensurate with experience. Application Deadline: February 28, 1990, with positions to start as soon after March 2, 1990, as possible. Apply in writing (current resume and names of three references) to: John L. Smith, Head Football Coach, Kibbie—ASU Activity Center, University of Idaho, Moscow, ID 83843.

Members of minority groups are encouraged to apply and self-identify in order to advance and monitor our Affirmative Action Program. AA/EOE.

**Assistant Football Coach.** Starting Date: March 6, 1990. Nature of Work: Coaching responsibilities on the varsity level. Evaluating and recruiting prospective student athletes. Qualifications: Bachelor's degree required. Two years of coaching experience on the collegiate level. Thorough knowledge of offensive and defensive play, and recruiting experience required. Salary: Dependent upon experience and qualifications. Application: Send resume and letter of application to: Chris Ault, Director of Athletics/Head Football Coach, Lawlor Annex, University of Nevada, Reno, NV 89557. Closing Date: March 2, 1990. The University of Nevada is an Equal Opportunity, Affirmative Action Employer and does not discriminate on the basis of sex, creed, or race in any program or activity and encourages the employment of women and minority groups. The University of Nevada employs only U.S. Citizens and aliens lawfully

authorized to work in the United States.

**Two Assistant Coaches—Men's Football (Coaching Classification),** full-time academic year appointments. Intercollegiate Athletic Department. Salary Range: \$38,112-\$52,896 (commensurate with qualifications and experience). One position includes the duties of coaching the offensive line; the other position will include duties of coaching the linebackers, as directed by the Head Football Coach. Both positions include teaching in the Physical Education and Recreation Administration

Department (43 coaching and 57 teaching). Undergraduate degree required. Master's degree and successful teaching at the college level preferred. At least one degree in PE or related field plus current CPR certification required. Commitment to academics and knowledge of NCAA rules necessary. Successful coaching in football at the collegiate level plus recruiting experience with California high schools and junior colleges required.

See The Market, page 22

## WOMEN'S SOCCER/BASKETBALL COACH

**Franklin Pierce College,** an independent, four-year undergraduate college located in the picturesque Monadnock region of New Hampshire, participates in NCAA Division II.

In this dual coaching position, will serve as Head Soccer Coach with responsibility for the development and management of a highly competitive women's soccer program in accordance with regulations of the College, the NECC and NCAA. Also, will serve as Assistant Women's Basketball Coach. Duties will include recruiting, practice sessions and both pre- and post-season activities.

Bachelor's degree and knowledge of NCAA rules and regulations required. Master's degree preferred. Must have ability to communicate effectively with students, administrators, alumni and community, and demonstrate successful coaching in highly competitive women's soccer and basketball programs.

This is a full time, 10 month position commencing in August 1990.

Please send letter of application, resume and names of three references to the Director of Personnel. Review of applications will begin on March 7, 1990, and will continue until position is filled.



**Franklin Pierce College**  
Rindge, New Hampshire 03461

Franklin Pierce College is an Equal Opportunity Employer, actively seeking qualified women and minority applicants.

## COACHES COLLEGE/PROFESSIONAL

Girls' camp on Echo Lake in Maine seeks athletic trainer and experienced coaches in tennis, gymnastics, swimming, soccer, basketball, softball, track and field, field hockey, volleyball, lacrosse, archery, weight training, and golf. 6/19 - 8/19. Room, board, linen, laundry, clothing and travel allowance. Top salary. Send resume and/or letter to: Camp Vega, P.O. Box 1771, Duxbury, MA 02332, or call (Mon. Fri. from 9-5 Eastern) 617/934-6536.

\*\* Camp Vega is an Equal Opportunity Employer \*\*

## DIRECTOR OF ATHLETICS Vanderbilt University

Vanderbilt University seeks a replacement for Roy Kramer, who has become Commissioner of the SEC. The Athletics Director must have a reputation for complete integrity and be comfortable with Vanderbilt's concept of the student athlete, within which graduation rates and core academic programs are central. We expect Vanderbilt's national leadership position to continue regarding integrity issues in intercollegiate athletics.

The Athletics Director has full responsibility for the intercollegiate program, which fields eight men's and six women's sports in the Southeastern Conference. Responsibilities include scheduling, budgets, fund-raising, personnel and facilities. The Athletics Director reports directly to the Chancellor and will have no coaching duties. The position could be filled immediately.

Nominations and inquiries should be addressed to: Dr. Charles Kiesler, Provost and Chair, Athletic Director Search Committee, 221 Kirkland Hall, Vanderbilt University, Nashville, TN 37240 (615/322-3822). Confidentiality is assured.

VANDERBILT IS AN EQUAL OPPORTUNITY/AFFIRMATIVE ACTION EMPLOYER

## Earlham ATHLETICS

### Men's Basketball Coach

**Earlham College,** a selective, private, coeducational liberal arts college of approximately 1,100 students, seeks a head coach for men's basketball. Intercollegiate coaching experience is desired. A Master's degree is preferred. Teaching in the activity program is required. Other duties will be assigned according to interests, expertise, and needs of the department. Applications will be reviewed starting March 1st and will continue until the appointment is made. Send letter of application, resume, three current letters of recommendation, and transcripts to: Porter Miller, Athletics Director, Earlham College, Richmond, IN 47374. As a Quaker college committed to Affirmative Action/Equal Employment Opportunity, Earlham especially encourages applications from racial minorities and Quakers.

## TRINITY UNIVERSITY ATHLETIC TRAINER

Trinity University, a Division III member of the College Athletic Conference, is seeking applicants for the position of Athletic Trainer. Responsible for the care of 13 NCAA Division III, two Division I teams, as well as students and faculty involved in intramurals and recreation. Travel to accompany teams is required. Beginning date, August 1, 1990, 10 month contract. Master's Degree preferred, Bachelor's required. Experience at college level preferred, NAIA certification required. Salary commensurate with qualifications and experience.

Closing date for applications is March 19, 1990. Send letter of application, credentials and three (3) letters of reference to:

Ms. Shirley Rushing, Chair  
Search Committee, Athletic Trainer  
Trinity University  
715 Stadium Drive  
San Antonio, TX 78212

AN AFFIRMATIVE ACTION/EQUAL OPPORTUNITY EMPLOYER

*Kansas State University is accepting applications for the position of*

## TICKET SYSTEMS MANAGER

*for the FRED BRAMLAGE COLISEUM. The 13,500 seat multi-purpose facility, houses Division I Basketball, University Convocations and Commencement Activities, Professional Entertainment, Trade Shows, and Lectures*

Incumbent, under the general supervision of the director, will coordinate and administer all facets of the centralized computerized ticketing operation for Bramlage Coliseum, Kansas State University athletics events (football and basketball) and McCain Auditorium. The Coliseum utilizes the Globe Information System (GIS) Select-a-Seat ticketing system software and Data General MV 2000 hardware. The Manager's responsibilities include: operation of the computerized box office system for the Coliseum and its outlets, training and orientation of ticket takers and sellers, establishing proper accounting and cash control procedures for show settlement, assisting and training Athletic Department personnel in utilizing a season ticketing system using GIS software. Minimum two-year supervisory experience in a Box Office ticket operation or computerized ticketing system for a mass seating facility. Four year degree from an accredited University and significant experience within an Athletic/University or ticketing environment is preferred. Salary is commensurate with experience.

Send letter of application, resume and three references to: Ms. R. J. Bokelman, Bramlage Coliseum, Suite 143, Kansas State University, Manhattan, Kansas 66506. KSU is an EOE-AA Employer. Deadline for applications March 9, 1990.

## The Market

Continued from page 21

Preferred will be given to applicants who can teach racquet sports, golf and volleyball. Starting Date: August 1, 1990; deadline for receipt of application and resume: March 7, 1990. Apply to Dr. Kendrick Walker, Athletic Director, Department of Athletics, Cal Poly, San Luis Obispo, CA 93407. AA/EOE.

**Fresno State University.** Position: Assistant Football Coach. Qualifications: Bachelor's Degree in Physical Education or a related field; master's degree preferred. Knowledge of training and conditioning for sports competition and familiarity with NCAA rules required. Coaching experience at the Division I level and recruiting experience at the university level preferred. Strong consideration given to candidates with ability to relate to an ethnically diverse student population. Filing: Applications should be sent to: Tenna Shields, Administrative Assistant, Fresno State University, Athletic Department, Fresno, CA 93740-0027. 209/294-3178. Deadline: March 30, 1990.

### Soccer

**Men's Soccer Coach:** St. Lawrence University is seeking applications for the (full-time) position of men's soccer coach with assistant coaching responsibilities in one other sport. The successful candidate will also be expected to teach in the University's required physical education major's program. A master's or earned doctorate degree in physical education or a related discipline is preferred and preference will also be given to candidates with advanced degrees in exercise physiology and/or exercise science. In addition to the appropriate degrees, candidates should have proven coaching and teaching abilities preferably at the collegiate level and an educational philosophy that would complement a vigorous Division III athletic program housed in a small, academically competitive, liberal arts institution. Depending on qualifications the appointment will be either faculty track or ten-month administrative beginning August 1, 1990. Salary is commensurate with qualifications and experience. Send application materials to: Dr. Richard Metcalf, Search Committee Chair, Sport & Leisure Studies Department, St. Lawrence University, Canton, NY 13617. St. Lawrence University is committed to fostering multicultural diversity in its faculty, staff, student body and programs of instruction. As an Equal Opportunity/Affirmative Action Employer, we specifically encourage applications from women and minorities.

**Head Soccer Coach:** Division of Intercollegiate Athletics, San Jose State University. Bache-

lor's Degree required and Master's Degree preferred. Demonstrated coaching and recruiting success, experience in organizing and motivating players. Responsible for all phases of a Division I Intercollegiate Soccer Program which includes scheduling, budgets and fund-raising. Position may require responsibility for teaching within the Department of Human Performance. Application Deadline: March 19, 1990. Salary: Commensurate with experience and educational background. Send letter of application, resume, transcripts and three letters of recommendation to: Rich Chew, Associate Athletic Director, Division of Intercollegiate Athletics, San Jose State University, One Washington Square, San Jose, CA 95192.

### Strength/Conditioning

**Head Strength and Conditioning Coach—**Yale University. 12-month full-time position. Responsibilities: plan, implement and supervise weight/fitness programs for 35 men and women's intercollegiate sports programs; coordinate and supervise all recreational weight training programs and weight training facilities; administer weight training budget and staff. Qualifications: Bachelor's Degree in physical education, kinesiology, sport science, exercise physiology or a related field; three years' experience as a head or assistant coach at the college level. Previous experience with multi-sport programs, physical therapy and/or athletic training certification preferred. Deadline for Application: March 23, 1990. Submit letter of application and resume to Barbara N. Chesler, Associate Athletic Director, Yale University, P.O. Box 402A, Yale Station, New Haven, CT 06520. Yale University is an Equal Opportunity Affirmative Action Employer.

### Track & Field

**Track Coach.** #301 8007 Head Men's Track Coach/Instructor in Exercise, Physiology and Leisure Science Department, starting August 24, 1990. Responsibilities include scheduling, recruiting and general management of the men's track team and affiliated personnel; teaching undergraduate and graduate courses in track theory and various science-based courses. Doctorate preferred, Master's required. Eligibility for faculty rank, past experience at NAIA/NCAA coaching level, and successful teaching experience at college level required. Send letter of application discussing position qualifications, resume with transcripts, and names, addresses and phone numbers of at least three references, to: Dr. Bill Dickey, EPLS Chair, Adams State College, Adams State College, Alamosa, CO 81102. 719/589-7401. Consideration of complete applications begins April 5, 1990, and continues until the vacancy is filled. AA/EOE.

**Head Men's Track/Cross Country Coach and**

**Administrative Assistant.** Robert Morris College is seeking candidates as Head Men's Track/Cross Country Coach and Administrative Assistant. Responsibilities: Recruiting, budget management, scheduling, and general organization of an NCAA Division I Track and Cross Country Program with administrative duties to be assigned by the Director of Athletics. Commitment to and responsibility for adhering to all rules and regulations of the College, NCAA and North-east Conference. Demonstrated recruiting ability. Coaching experience at the collegiate level desired or equivalent experience. Bachelor's degree required. Master's Degree preferred. Twelve-month non-tenured position to begin on June 1, 1990. Salary commensurate with qualifications and experience. Application deadline is March 19, 1990, or until a suitable candidate is found. Please send a letter of application, resume, and at least three (3) letters of reference to: Dr. Robert McBee, Director of Athletics, Robert Morris College, Narrows Run Road, Coraopolis, PA 15108. 412/262-8295. Robert Morris College is an Affirmative Action/Equal Employment Opportunity Employer.

**Head Coach of Men's Track and Field and Instructor in Physical Education:** Mankato State University invites applicants for the nine-month, full-time, four-year, fixed-term split position; 51% teaching and 49% coaching. Head men's track coach is responsible for all aspects of the men's track and field team. Teaching skills should be in one or more of the following areas: exercise science, elementary physical education, or specific skill areas within the general education program. Applicants must possess a Master's Degree in Physical Education. A full job description will be sent upon request. Mankato State University has an enrollment of 16,000 students, is a member of the NCAA Division II and the North Central Conference. Send letter of application, transcripts, a resume and three letters of recommendation by March 30, 1990, to: Don Amiot, Director of Men's Athletics, Mankato State University, Box 28, Mankato, Minnesota 56001.

**Track and Field/Cross Country.** Hamline University is seeking qualified applicants for the position of women's head coach in track and field/cross country starting September 1990. This is a permanent position but is non-tenured. Teaching responsibilities will be in the elective program as well as coaching theory or teaching methods for majors. Successful high school or college coaching experience is required and a Master's degree

is preferred. Applications will be reviewed beginning March 27th, 1990. Send letter of application, resume and letters of reference to: Kent Stahly, Hamline University, St. Paul, MN 55104. Hamline is an Equal Opportunity Employer.

### Volleyball

**Assistant Volleyball Coach.** Kansas State University. B.S. Degree required with collegiate recruiting and on-court team training experience. Good communication skills preferred. Responsibilities to assist the head coach with all phases of the women's volleyball program. Submit letter of application, resume and three references by February 14, 1990, to: Steve Miller, Director of Athletics, Kansas State University, Bramlage Coliseum, Manhattan, KS 66506. KSU is an Affirmative Action and Equal Opportunity Employer.

### Physical Education

**Chair, Department of Physical Education, Albion College.** Tenure-track position. Rank open. Available 1990-91 academic year. Qualifications: Ph.D., experience preferably in motor learning and/or health and/or pedagogy; teaching experience; ability to coach one women's intercollegiate sport; familiarity with recreation and wellness programs. Administrative experience desirable. Responsibilities include leading the Department of Physical Education, overseeing the directors of athletics and recreation/wellness programs, teaching, coaching, and coordinating a balanced program of instruction, recreation, wellness, and athletics. Creativity, vision, interpersonal and communication skills, and commitment to liberal arts education are essential. Albion possesses new and renovated facilities, belongs to the NCAA Division III and the Michigan Intercollegiate Athletic Association, and offers a major in physical education. Applications accepted until position is filled. Send statement of interest, resume, and names and addresses of three references to Daniel P. Poteet II, Provost, Albion College, Albion, MI 49224. Equal Opportunity Employer. Women and minority candidates are encouraged to apply.

**Adapted P.E.:** Teach classes, coach Adapted Sports teams and develop programs. Develop curriculum; participate in committees; teach

and coach days, nights and/or weekends as needed. Master's in Physical Education with 15 semester units of graduate study in Adapted P.E. (or the equivalent to the above) required. Coursework specifically in "adult" disabilities, desirable; an internship or practicum in an Adapted P.E. Program(s) administered through an accredited university desired. Desirable Qualifications: two years teaching experience at the Community College level. Head Coaching experience in Wheelchair Track and Field, and coaching experience in a variety of Adapted Sports, \$28,758-\$46,585.60 annually plus benefits. Application and complete job description may be obtained from: Employment Services, Foothill—De Anza Community College District, 12345 El Monte Road, Los Altos Hills, CA 94022. 415/949-6217. A resume or vita may not be substituted for a completed application. Deadline: April 3, 1990. AA/EOE.

**Physical Education Instructor:** Instruct and provide academic leadership in Physical Education and Athletics with emphasis in fitness and conditioning. Instruct classes on campus and in the community; develop new curriculum; serve as a liaison between high schools, recreation departments and other community-based programs; locate and assist in recruitment of potential local athletes and attends meetings and serve on committees. \$28,758-\$46,585.60 annually plus benefits. Complete job description with education and experience requirements and applications may be obtained from: Employment Services, Foothill—De Anza Community College District, 12345 El Monte Road, Los Altos Hills, CA 94022. 415/949-6217. A resume or vita may not be substituted for a completed application. Deadline: March 14, 1990. AA/EOE.

**Physical Education Instructor, Team Sports:** Instruct and provide academic leadership in the field of physical education, athletics and team sports. Teach courses in team sports, such as: volleyball, soccer, softball, baseball, swimming and other related areas. Work under the supervision of the division dean in teaching team physical education/athletics and related course offerings on campus and in the community; develop curriculum; serve as athletic team advisor and local recruiter. \$28,758-\$46,585.60 annually plus benefits. Complete

job description with education and experience requirements and applications may be obtained from: Employment Services, Foothill—De Anza Community College District, 12345 El Monte Road, Los Altos Hills, CA 94022. 415/949-6217. A resume or vita may not be substituted for a completed application. Deadline: March 14, 1990. AA/EOE.

**Physical Education/Assistant Head Coach, Football and Track Programs:** Teach classes as assigned. Under direction of both head coaches, help organize and supervise a coaching staff and help with the organization, direction, and administration of the football and track programs. Help oversee, organize, and supervise college track facility. Football assignment to be assigned. Recruit athletes into a non-scholarship intercollegiate program. Provide academic advising and place graduates into higher education colleges or universities. Develop an off-season strength program. Involvement with student activities, sports promotion, and fund raising. \$28,758-\$46,585.60 annually plus benefits. Education and experience requirements along with an application and complete job description may be obtained from: Employment Services, Foothill—De Anza Community College District, 12345 El Monte Road, Los Altos Hills, CA 94022. 415/949-6217. A resume or vita may not be substituted for a completed application. Deadline: 3/14/90. AA/EOE.

**Physical Education Instructor:** Teach college classes and attend faculty meetings. Serve on committees; develop curriculum; be involved with student activities; work on annual Divisional fund-raising. \$28,758-\$46,585.60 annually plus benefits. Education and experience requirements along with an application and complete job description may be obtained from: Employment Services, Foothill—De Anza Community College District, 12345 El Monte Road, Los Altos Hills, CA 94022. 415/949-6217. A resume or vita may not be substituted for a completed application. Deadline: 4/5/90. AA/EOE.

**Physical Education/Head Men's Soccer Coach:** Serve on committees, develop curriculum; fund-raising. Under direction organize, direct, and administer the Soccer Program. Recruit athletes into a non-scholarship intercollegiate program. Provide academic advising and place graduates into higher education colleges and universities. Establish working

See The Market, page 23

## Publications Editor NCAA Publishing Department

Applications are being accepted for a publications editor position in the NCAA publishing department. Publications editors are responsible for editing and production of NCAA publications (including rules books, records books, membership publications) and general printed materials (e.g., forms, pamphlets, office supplies). Publications editors also are reporters for The NCAA News, the Association's tabloid newspaper published 46 times a year.

Qualifications include full-time professional experience in editing, sports writing and publications production, at least three years required. Must be capable typist, accurate writer, careful editor, knowledgeable in sports and adaptable to desk-oriented position with very limited travel. Salary is commensurate with experience and qualifications. Starting date approximately March 19, 1990.

Send cover letter, resume and salary history by March 3 (extended deadline) to:

Michael V. Earle  
Director of Publishing  
NCAA  
P.O. Box 1906  
Mission, Kansas 66201

The NCAA is an Equal  
Opportunity/Affirmative Action Employer

## University of Minnesota

### Assistant to the President and Compliance Coordinator

**POSITION DESCRIPTION:** Full-time, twelve-month appointment. This position will provide assistance to the athletics directors and University administration in matters related to NCAA and Big Ten rules and eligibility issues.

**MINIMUM QUALIFICATIONS:** Bachelor's degree with a minimum of three years' experience in education, college coaching or athletics administration. Direct experience in NCAA and/or Big Ten Conference rules.

**DESIRED QUALIFICATIONS:** Master's or Law degree and recent and extensive experience in NCAA rules and regulations compliance.

**RESPONSIBILITIES:** Position reports to the President and is responsible for rule education and monitoring for men's and women's athletics; and serves as a resource for the University on athletically related rules and regulations.

**SALARY:** Commensurate with experience and qualifications.

**APPOINTMENT DATE:** July 1, 1990, or earlier.

**APPLICATION DEADLINE:** March 31, 1990.

**APPLICATION PROCEDURE:** Send letter of application, resume, and names and addresses of three references to:

Jack Merwin, Chair  
Search Committee for an Assistant to the President  
and Compliance Coordinator  
425 Morrill Hall  
100 Church Street Southeast  
Minneapolis, Minnesota 55455

The University of Minnesota is an Equal Opportunity Educator and Employer and specifically invites and encourages application from women and minorities.

## AMHERST COLLEGE ANNOUNCES THE FOLLOWING COACHING POSITION

**POSITION DESCRIPTION:** Head coach of men's and/or women's varsity tennis and women's squash. Applicant should have experience in coaching both tennis and squash, and the teaching of physical education. A master's degree is preferred.

**CLOSING DATE FOR APPLICATIONS:** March 16, 1990.

**EMPLOYMENT DATE:** July 1, 1990.

**SALARY:** Commensurate with experience.

**APPLICATION TO:**

Professor Peter J. Gooding  
Director of Athletics  
Amherst College  
Amherst, Mass. 01002

Amherst College has an opening for the above position. The applicant should have extensive playing and/or coaching experience at either the high school or collegiate level in tennis and squash.

The individual will be responsible for all aspects of the men's and/or women's tennis and the women's squash programs, which will include program planning, coaching, scouting and recruitment. This is a contract, non-tenure track position. The initial appointment will be for three years and may be renewable.

Applicants should submit a cover letter, current resume detailing relevant experience and the names of at least three references.

Amherst College is an Affirmative Action/Equal Opportunity Employer. Minorities and women are encouraged to apply.

## Director of Development for Athletics NORTHWESTERN UNIVERSITY

**Northwestern University,** a member of the Big Ten Conference, invites nominations and applications for the position of Director of Development for Athletics. The Director is responsible for the design, implementation and coordination of all activities through which private gift support, both operating and capital, is sought on behalf of the Department of Athletics and Recreation. Primary focus is securing special and major gifts. A member of the senior staff of the Department of Athletics, the Director also works closely with the Office of University Development and Alumni Relations.

A baccalaureate degree is required and an advanced degree is desirable. An understanding and appreciation of the role of competitive intercollegiate and strong recreational athletics in a major, private, research university of the highest academic standards is essential. At least three to five years' experience in fund-raising at a college or university is highly preferred, although demonstrated experience in a related area may be considered. The successful candidate will have excellent communication skills (both oral and written), sound organizational abilities, strong interpersonal skills, managerial talent, a high degree of creativity and initiative. Compensation is attractive and competitive commensurate with experience.

Position is open immediately. Application deadline is March 15.

Nominations, applications or inquiries should be submitted in writing. Applications should include a list of references.

Bruce A. Corrie  
Director of Athletics and Recreation  
Northwestern University  
Dyche Stadium  
1501 Central Street  
Evanston, Illinois 60208

Northwestern University is an Affirmative Action, Equal Opportunity Employer.

## HEAD ATHLETICS TRAINER BATES COLLEGE

A full-time appointment starting in August 1990. Including the Head Trainer, Bates has three (3) full-time A.T.C.'s and 12-15 student-trainers; with an intercollegiate program of twenty-seven (27) sports and eight (8) club sports.

Please forward an application letter and supporting materials.

### REQUIRED

**CERTIFICATION:** 1. Bachelor's degree.  
2. A.T.C. or R.P.T.  
3. First aid and CPR instructor.

Send resume, other information and three (3) CURRENT letters of recommendation to:

Robert W. Hatch  
Athletics Director  
and Department Chair  
Bates College  
Lewiston, Maine 04240

APPLICATION DEADLINE: March 12, 1990.

BATES COLLEGE is an Equal Opportunity/  
Affirmative Action Employer.

## The Market

### Continued from page 22

relationships with athletes, college staff, community and organizations. Develop off-season strength program, active involvement with student activities, and sports promotion. Attend League, Not-Cal and State and Athletic Department meetings as assigned. \$28,758 \$46,585 60 annually plus benefits. Education and experience requirements along with an application and complete job description may be obtained from: Employment Services, Foothill—De Anza Community College District, 12345 El Monte Road, Los Altos Hills, CA 94022. 415/949-6217. A resume or vita may not be substituted for a completed application. Deadline: 3/26/90. AA/EOE.

### Graduate Assistant

**Graduate Assistant—All-Sports Recruiting Office**—University of Illinois at Urbana-Champaign. Two-year graduate assistantship available May 15, 1990. Responsibilities include the initiation of recruiting correspondence, organization and maintenance of computerized recruiting lists, desktop publishing production, and the supervision of recruiting official visit weekends and summer camps. Send letter of application and resume to: Mr. Randy Rodgers, Recruiting Coordinator, University of Illinois, 1402 South First Street, Champaign, IL 61820-6939. Deadline for applications is March 1, 1990. AA/EOE. **Cornell University** offers one two-year graduate assistant position beginning August 15, 1990. The candidate will be in a Master's Degree

Program in the school of HPER at Ithaca College and responsible for athletic training coverage of intercollegiate teams at Cornell University. NATA-certified or eligible for the summer of 1990 exam. Compensation includes: 36-credit waiver, \$3,500 yearly stipend, and parking privileges to total approximately \$19,000. Send letter of application and resume by March 31, 1990, to: Jim Case, Assistant Athletic Trainer, Cornell University, Box 729, Ithaca, NY 14853.

**Graduate Coaching Assistantships:** Graduate coaching assistantships in cross country (men and women), field hockey, football, soccer, volleyball (men and women), tennis (men and women), golf, basketball (men and women), gymnastics (men and women), swimming and diving (men and women), track (men and women), wrestling, baseball, softball and lacrosse (women) as well as laboratory assistants in exercise physiology, motor learning, kinesiology, pedagogy, athletic training, computer applications, intramurals and sports administration are available at East Stroudsburg University for the 1990-91 academic year. A minimum 2.5 overall GPA and a 2.75 GPA in your major is required. Stipend is \$2,500 for quarter-time and \$5,000 for half time assistantships with tuition waiver for the academic year. Minority applications strongly encouraged. Study areas include Sport Management and specialized or general studies in the education, psychosocial or biophysical aspects of physical education. Deadline for application is April 15. Send letters to: Dr. Mary Sue Balducci, Graduate Coordinator, East Stroudsburg University, East Stroudsburg, PA 18301. A Pennsylvania State System of Higher Education University. An Affirmative Action/Equal Opportunity Employer.

**Graduate Assistant in Football:** Iona College, NCAA Division III, member of the Liberty Football Conference, is looking for a graduate assistant to work with the offensive line coach. Graduate assistants earn a stipend and receive tuition remission. Responsibilities

include those duties assigned by the Head Coach. For further information, write to Harold Crocker, Head Football Coach, Iona College, New Rochelle, NY 10801. 914/633-2318.

**Graduate Assistant Position:** To work with men's and women's swimming teams in all phases of training. Some administrative and recruiting duties. Contact: Don Easterling, Case Athletic Center, North Carolina State University, Raleigh, NC 27695-8501. Phone: 919/737-2849. Home: 919/362-6767.

**Graduate Associateships at Frostburg (MD) State University—Fall 1990.** Tuition waiver plus stipend. M.Ed. available in physical education or inter-disciplinary studies. Positions Available: men's basketball, football, soccer, track, field hockey, women's lacrosse, athletic training and sports information. For more information—Contact: Loyal K. Park, Director of Athletics, Frostburg State University, Frostburg, MD 21532. 301/689-4462.

**Graduate Assistant—Women's Gymnastics.** James Madison University invites applicants for a graduate assistant position in women's gymnastics which offers tuition (9 credits per semester) and a stipend of \$6,200. Responsibilities include coaching, spotting, recruiting, and other various duties. Qualifications: Admission to graduate school and collegiate gymnastics experience. Please send cover letter and resume to: Scott Gauthier, Gymnastics Coach, James Madison University, Godwin Hall, Harrisonburg, VA 22807. AA/EOE.

**Graduate Assistant Athletic Trainer:** University of Louisville invites applicants for a two-year position starting August 15, 1990. NATA Certification preferred. Duties will include the care, prevention, and management of athletic injuries for 14 men's and women's athletic teams. Additional duties as directed by the

Head and Assistant Athletic Trainers. To apply, send letter of application and resume to: Sherry Semerick, Basketball Office, University of Louisville, Louisville, KY 40292. Or Fax 502/588-0808.

### Miscellaneous

**Senior Staff Assistant/Athletic Specialist.** SUNY College of Technology at Delhi is seeking applications for the position of Women's Basketball and Softball Coach. This is a ten (10) month position beginning August 13, 1990. Responsibilities include serving as the head coach of Women's Basketball and Softball teams, with additional responsibilities as the full Intramural Coordinator and Athletic Academic Counselor. Qualifications: a minimum of a Bachelor's Degree and Basketball and Softball coaching at the varsity level is required. Salary: \$21,300-\$26,000. The closing date for applications will be Friday, March 2, 1990. Send letter of application and resume including three references for the above position to Lawrence Mills, Director of Personnel, State University, College of Technology, Delhi, New York 13753. EEO/AA Employer. Minorities and women encouraged to apply.

**Camp Echo Lake: Positions in Waterfront Gymnastics, Lacrosse, Baseball, Tennis and Outdoor Adventure.** We are a Co-ed Residential Camp located in the Adirondack Mountains of New York looking for men and women with energy and enthusiasm who are interested in coaching and teaching young people ages 7-17. Our facilities are top-notch and our accommodations for families and singles are excellent. We provide for room and board as well as travel allowances. Call

914/472-5858 or write Camp Echo Lake, 221 E. Hartsdale Ave., Hartsdale, NY 10530. **Sport Education Scholarships.** Scholarships available for 1990-91 academic year for graduate study leading to a Master of Sport Science Degree in Sport Coaching, Sport Management, Sports Medicine, Sport Fitness Management, and Sport Research. Interested students should contact: United States Sports Academy, Office of Admissions, Department E, One Academy Drive, Daphne, Alabama 36526, 1-800-223-2668. The Academy accepts students regardless of race, religion, sex or national origin. SACS accredited.

### Wanted

**Wanted:** Copies of Pre-1980 NCAA Football, Basketball, or Baseball Events from 16mm film or videotape. Dave Schaffel, 11804 Appaloosa Way, North Potomac, MD 20878.

### Open Dates

**Women's Basketball.** The University of Wisconsin-Green Bay is seeking Division I teams for the Days Inn/Phoenix Classic. December 7-8, 1990. Guarantee or return. Contact: Ada Gee, 414/465-2145.

**Women's Basketball—Division I.** Central Florida Thanksgiving Tournament November 23-24, 1990. Need one team. Call 407/275-2025.

**Women's Basketball.** University of Southern Mississippi is seeking a team for its tournament on November 30-December 1, 1990. Lodging guarantee. Contact: Joyce McNeil at 601/766-5017.

**Division I Field Hockey:** Syracuse University is seeking home game on Sunday, September 16, 1990, or Monday, September 17. Contact Doris R. Soladay, 315/443-3229.

**Football:** Portland State University, Portland, Oregon, seeks opponents for the following dates: 1991—August 31, Sept. 28, Oct. 5, Oct. 12 (Home), 1992—Sept. 5 (Home), Sept. 26, Oct. 3, Oct. 10. Interested in home and home or will pay excellent guarantee to play in Portland. Division I, I-AA, or II. Contact: Roy Love 503/725-4000.

**Men's Basketball.** Brandon University of Canada is looking for Division I exhibition games the week of November 12, 1990. If interested please contact the Basketball Office at 204/727-9756, ask for Jerry Hemmings or Mark Arnett.

**Men's Soccer:** Monmouth College, West Long Branch, NJ, is looking for a Division I non-conference game Saturday, September 8, or Sunday, September 9, 1990. If interested, please contact Wayne Ramsey at 201/571-4295.

## KALAMAZOO COLLEGE HEAD FOOTBALL COACH

**POSITION:** Kalamazoo College is seeking candidates for the position of Head Football Coach. The position is a full-time appointment which carries faculty rank in the Department of Physical Education with responsibilities for all aspects of coaching a Division III intercollegiate football team, identifying and recruiting academically and athletically qualified student-athletes, managing the football budget, interacting with all College constituencies regarding the football program, teaching physical education courses and coaching one other sport.

**QUALIFICATIONS:** A Bachelor's Degree with major or minor in Physical Education and five years' experience in coaching at the high school or college level is essential. Proven ability to motivate young people. Desire to coach and teach in a Division III college setting. Proven ability to communicate goals and objectives of an intercollegiate football program to the entire College community.

**SALARY:** Commensurate with experience and qualifications.

**APPLICATION DEADLINE:** February 23, 1990.

**APPLICATION PROCEDURES:** Send letter of application, current resume and a list of references to:

Robert Kent  
Director of Men's Athletics  
Kalamazoo College  
1200 Academy  
Kalamazoo, MI 49007

Kalamazoo College is an Equal Opportunity Employer.

## - SOUTH DAKOTA STATE UNIVERSITY - ATHLETIC DIRECTOR/HPER DEPARTMENT HEAD

### Department of Health, Physical Education and Recreation

**South Dakota State University** is inviting applications and nominations for the position of Athletic Director and Head of the Department of Health, Physical Education and Recreation. South Dakota State University participates in NCAA Division II as a member of the North Central Conference. The program serves approximately 450 athletes in eight men's and eight women's sports. The department offers a graduate program with five areas of emphasis and four undergraduate academic programs.

South Dakota State University is the state's largest institution of higher education with an enrollment of over 7,000. The campus is located in Brookings, SD, a community of approximately 15,500 near the east central border of South Dakota. The city has an excellent K-12 education system, is accessible to major medical facilities, and has an attractive cultural and social environment.

**POSITION DESCRIPTION:** The Athletic Director/Department Head is the principle administrator for the intercollegiate athletics program and the Department of Health, Physical Education and Recreation, reporting to the President for Intercollegiate Athletics and to the Dean of the College of Arts and Science for the academic program. The incumbent must provide leadership for strong athletic and academic programs that are consistent with the academic goals and mission of the institution. Primary responsibilities include administering the Health, Physical Education and Recreation graduate and undergraduate programs, the intramural program, and the 16 intercollegiate sports programs.

**QUALIFICATIONS:** The candidate must have an earned doctorate in an appropriate discipline, significant experience in the administration of intercollegiate athletics and academic credentials appropriate to lead the health, physical education and recreation programs. A commitment to Equal Opportunity/Affirmative Action is essential.

**COMPENSATION:** Negotiable. Salary and Fringe Benefits are competitive.

**POSITION AVAILABLE:** July 1, 1990.

To assure full consideration, applications or nominations should be sent by March 21, 1990, to:

Dr. Richard Powers, Chair  
Athletic Director/HPER Department Head Search Committee  
South Dakota State University  
Box 2201  
Brookings, SD 57007  
605/688-6157

SDSU is an EEO/AA (M/F) Employer. Women and Minorities are encouraged to apply.



## DIRECTOR USF&G Traveling College Football Hall of Fame

The College Football Hall of Fame is accepting applications for the position of Director of the USF&G Traveling College Football Hall of Fame. This traveling exhibit is comprised of interior and exterior displays which are housed in a 37' recreational vehicle.

Duties include developing the schedule for display with colleges throughout the United States, working and communicating with all staff members of the College Football Hall of Fame, directing support personnel, overseeing the refurbishing of the vehicle, driving the vehicle, setting up at the sites, hosting receptions, writing press releases, coordinating media relations and budget management. Must be able to travel full-time from late August through the first week of January.

**Qualifications:** Candidate should possess strong written and oral communication skills, a working knowledge of college football, experience in intercollegiate athletics or in a related communications field. Bachelor's degree required.

Salary commensurate with experience and qualifications.

Applications must include a resume, the names of three references, a one-page summary describing your experiences that relate to the duties described above. Materials should be addressed to:

Mrs. Sondra Gividen  
Assistant General Manager  
College Football Hall of Fame  
5440 Kings Island Drive  
Kings Island, OH 45034

## NORTHEAST MISSOURI STATE UNIVERSITY KIRKSVILLE

### Assistant Football Coach

**Position:** Defensive Coordinator  
12-month, full-time position  
Position available July 1, 1990

**Qualifications:** Master's degree required and college coaching experience strongly preferred.

**Responsibilities:** Implement and coordinate all aspects of the defense. Supervise equipment procurement, care and distribution. Recruit under the direction of the Head Football Coach. Some teaching required as assigned by the Head of the Division of Health & Exercise Science.

**Salary:** Commensurate with experience and qualifications.

**Applications:** Send letter of application, resume, transcripts and three current letters of reference to:  
Eric Holm  
Head Football Coach  
Northeast Missouri State University  
Kirkville, MO 63501

**Application Deadline:** Applications will be accepted until the position is filled.

**Northeast Missouri State University** is the statewide public liberal arts and sciences university with a commitment to academic excellence and a strong record of performance in NCAA Division II athletics. Northeast is a member of the Missouri Intercollegiate Athletic Association.

*Northeast Missouri State University is an  
Equal Opportunity Employer.*

## TRINITY UNIVERSITY BASEBALL COACH

Trinity University, a Division III member of the College Athletic Conference, is seeking applicants for the position of Baseball Coach. The position is a full-time, non tenure track contract staff appointment. Duties of the position include: coaching and administering an NCAA Division III baseball program, recruiting academically oriented student athletes, coaching in a fall sport (football, first assistant) and teaching selected activity classes in the Department of Physical Education. A Master's Degree and prior Division III coaching experience are preferred. Salary will be commensurate with qualifications and experience.

Founded in 1869, Trinity University occupies a modern campus overlooking the San Antonio skyline. Purposely small and selective, with about 2,500 students, Trinity stresses a high-quality, undergraduate liberal arts and science program. San Antonio is a city of approximately 850,000 people situated in a metropolitan area of 1.2 million.

Closing date for applications is March 19, 1990. Send letter of application, credentials and three (3) recent letters of reference to:

Gene Norris, Athletic Director  
Chair, Baseball Selection Committee  
Trinity University  
715 Stadium Drive  
San Antonio, TX 78212

AN AFFIRMATIVE ACTION/EQUAL OPPORTUNITY EMPLOYER

## SAINT JOSEPH'S Philadelphia's Jesuit University

### POSITION VACANCY

### HEAD COACH—MEN'S BASKETBALL

Saint Joseph's is now accepting applications from interested candidates for this full-time position; NCAA Division I and Atlantic 10 Conference member.

**Qualifications** considered but not limited to:

- College degree
- Knowledge of NCAA regulations
- Primary concern for academic well-being of student-athletes
- Demonstrated coaching and recruiting abilities
- Coaching experience, preferably on college level
- Ability to work effectively with various constituencies

### Primary Responsibilities:

- Planning, organizing, and managing a Division I program within the guidelines established by the University, the NCAA, and the Conference
- Recruitment, coaching, team preparation necessary to compete in high-level Division I competition
- Promote the educational well-being of the student-athletes
- Participate in Department public relations, fund-raising, marketing, and scheduling activities
- Coach reports to the Director of Athletics

### Application Procedure:

Send letter of application, resume, and three references to:

D. J. DiJulia  
Assistant VP/Director of Athletics  
Saint Joseph's University  
Philadelphia, PA 19131

**Compensation:** Commensurate with qualifications and experience.

Saint Joseph's is an Equal Opportunity/Affirmative Action Employer.



# After 3,000-yard workout, swimmer wins 13 events in meets

Trenton State College swimmer **Jennifer Harnett** got a baptism of fire February 3 when her team hosted Kean College in a dual meet. "We want her going at least 6,000 yards every day," explained Trenton State coach **Brenda Campbell**, who had her freshman phenom complete a 3,000-yard workout the morning of the meet—to warm up.

Harnett competed in 13 events during the meet—and she won every race. Not all of them counted in the scoring, of course. But nobody finished ahead of her.

"This gave her the challenge of swimming hard, swimming fast times," Campbell said. "But even more than that, it was to get her used to back-to-back swims, of being able to go from one (race) to another without tiring."

Harnett already had qualified for the Division III championships in four events—the 50-yard, 100-yard and 200-yard freestyle events and the 200-yard individual medley. In

"Around the 200 back (her ninth event of the meet), I started to get a second wind," Harnett said. "It would have been nice to towel off once... to put on my sweats."

**Trivia Time:** What is the record for most individual victories at a single Division III Women's Swimming Championships meet? Answer later.

ESPN has become the first cable network to reach 60 percent of American television households, according to a February 7 announcement by **Roger L. Werner Jr.**, ESPN president and chief executive officer. Recent A.C. Nielsen Company research indicates the all-sports network now is received in 55.34 million American homes (60.1 percent of U.S. TV households).

Wichita State University's men's basketball team hosted 75 Kansas Special Olympians February 4 for a 90-minute clinic that included tips on ball handling, passing, dribbling, layups, foul shooting and outside shooting.

"This really puts wins and losses in their proper perspective," said coach **Mike Cohen**.

Saginaw Valley State University's athletics department will cosponsor (with the school's student government and substance-abuse-prevention office) a February 25 seminar on the dangers of anabolic steroids. Attendance is mandatory for all Saginaw Valley State student-athletes, and athletics director **Robert**

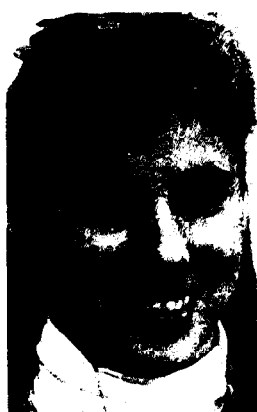

**Jennifer Harnett**

**T. Becker** said personal invitations will be sent to area junior high and high school coaches and administrators.

"The clinic is not just for athletes and coaches," Becker added, "but for parents and students as well. Steroid use is not limited to athletes."

University of Florida women's basketball player **Camille Ratledge** recently set the Southeastern Conference's all-time record for career assists. Ratledge finished a February 6 game against the University of South Florida with 780 career assists, 13 more than former University of Tennessee, Knoxville, star **Dawn Marsh** racked up in setting the old SEC mark.

Allegheny College women's basketball coach **Rhonda Seagraves** recorded career victory No. 100 February 3 when her team won on the road over Kenyon College. Seagraves is in her fourth season as a head coach.



**Ron Mason**

Michigan State University ice hockey coach **Ron Mason** earned career triumph No. 600 February 3 when his Spartans defeated Ohio State University, 4-2. In his 24th season as a college coach, Mason has a career mark through the milestone contest of 600-247-29.

West Georgia College women's basketball coach **Jane Williamson** recently was honored by the State of Georgia Hall of Fame as 1989 female coach of the year in Division II.

**More Report Cards:** **Gabrielle Weiner**, who has earned a 4.000 grade-point average (4.000 scale) in each of her three semesters as the State University of New York, Binghamton, led the school's women's tennis team to a composite fall-semester GPA of 3.230.

In other Binghamton news, men's soccer players **Justin Corcoran**, **Tom Doran**, **Steve Niedzwiecki** and **Rich Sexton** were named scholar-athletes

by the State University of New York Athletic Conference. Sexton and teammate **Gary Israel** also were named to a New York scholar-athlete team sponsored by Adidas.

Forty-eight student-athletes were honored February 14 by the University of Maine for earning GPAs of at least 3.000 during the past academic year. "It is quite a feat to excel both in the classroom and on the playing field," said **Margaret Zillioux**, academic support coordinator for Maine's athletics department, "and we feel that the student-athletes who combine excellence in each should be acknowledged."

Allegheny College senior men's soccer player **Buff Grady** recently received the Robert Barndollar Sportsmanship and Academics Award for the 1989 season. Also captain of Allegheny's men's tennis team, Grady has a 3.360 GPA in history.

Named to the Gulf South Conference all-academic team for the fall were West Georgia College student-athletes **Jimmy Cooper** [football, 3.520 in engineering (4.000 in the fall)], **Barbara Berry** (women's volleyball, 3.130 in physical education) and **Beth Moscrip** (3.750 in mass communications).

**Trivia Answer:** Williams College's **Katherine Ekrich** won five individual titles at the 1982 Division III Women's Swimming Championships, which is the all-time record. She also swam on two victorious relay teams that year.

## Briefly in the News

the meet against Kean, she swam those events and the 500-yard and 1,000-yard freestyle races, the 100-yard and 200-yard backstroke races, the 100-yard and 200-yard breaststroke races, the 100-yard and 200-yard butterfly races, and a leg of the 400-yard freestyle relay.

She told Trenton Times reporter **Harvey Yavener** that her only break came during the diving competition.

# Despite losing seasons, Catamounts' Lewis still a winner

By Doug Mead

Even though Western Carolina University's **Myron Lewis** is a chemistry major, there's no secret formula for his success in the classroom. It has been hard work and plenty of it.

"You've got to have enough determination and self-discipline to push yourself," said Lewis, whose grades have ranged between 3.500 and 4.000 each of the past seven semesters. "There have been times when I'd get back to the dorm after practice at 8 or 9 (p.m.) and didn't feel like studying. But I knew that I had to."

"The most important thing you learn in college is managing your time," he added. "You have to take advantage of every chance you get to study, whether it's in a hotel room or on the bus."

Lewis, who will attend medical school at West Virginia University this fall, admits he takes some good-natured kidding from other members of the Catamount basketball team because of his high grades. "A lot of guys on the team seem to think that things come easy for me, but I work at it," he said.

### High grades

A native of Hurricane, West Virginia, Lewis ranked fifth in his high-school class of 209 students. However, his SAT score was only 1,090. That's good, but certainly not "Doogie Howser, M.D." territory. The fact that Lewis hasn't made anything below a B in his college career is more of a testament to his hard work than God-given intellect.

And Lewis has done outstanding academic work despite taking the most demanding courses at Western Carolina. His transcript is dotted with organic chemistry, microbiology, chemical dynamics and instrumental analysis. Not a "principles of badminton" in sight.

While Lewis has been a star in the

classroom, his success on the basketball court has been more modest. In fact, for Lewis' first three seasons, his GPA was higher than his points per game—3.770 to 1.7.

This season, Lewis has seen considerably more playing time, averaging 26.1 minutes and 6.5 points through the first part of the season.

"I play a much different role this season," he said. "I'm more of a leader. Coach (Greg) Blatt is looking for me to do a lot more things this year. And that's what I've been waiting for, because I know I can play. I know I can help this team. I've just been waiting for the chance."

### Four coaches

This is Lewis' fourth year under a different coach—Steve Cottrell as a freshman, Herb Krusen as a sophomore, Dave Possinger as a junior and Blatt this season.

And Lewis admits it's a distinction he's not entirely comfortable with. "That's some way to be remembered," he said. "It's not something any player would ever want. What it means is that I've had to start over every year."

The Cats have finished last in the Southern Conference the past two seasons and appear ticketed for the league's cellar again this year. That's been a difficult adjustment for Lewis.

"I think this team can do better than people expect," Lewis added. "Our younger guys have gotten a lot of experience in the early going, and hopefully, down the road, that will help out."

Lewis feels the future looks bright as long as the Cats can avoid another coaching change. "The main thing Western needs is someone who is going to stay here for a while," he said. "The coaching changes have hurt our recruiting. If coach Blatt stays here for a few years, things should stabilize and the program can get back up to the level that it



**Myron Lewis of Western Carolina University has shown that having winning seasons in basketball is not necessarily a requirement for becoming an outstanding student-athlete or enjoying athletics competition**

once was."

Lewis, who plays both the lead- and shooting-guard positions, started the first seven games of the season before suffering a severe ankle sprain against South Florida at the Tampa Tribune Holiday Tournament. He is back at full strength now and came off the bench in WCU's first two conference games against league powers East Tennessee State and Appalachian State.

His performance against the Apps—two-of-two from the field, four-of-four from the line, four assists and only one turnover in 23 minutes of playing time—is fairly

typical of his contributions this season.

Lewis grew up just down Interstate 64 from Huntington and Marshall University. He was a Thundering Herd fan and dreamed of wearing the green and white and playing in front of the school's followers who pack the Henderson Center. But it was not to be.

The Marshall coaching staff showed little interest in Lewis, and he expected to enroll at a non-Division I school, possibly nearby University of Charleston. However, one spring afternoon, Lewis' high school coach said Cottrell had

watched him on film and would be coming to Hurricane to meet with him.

"I was really surprised, but coach Cottrell watched me play (in a pickup game) and we talked for a while, and he offered me a scholarship right then," he said. "And the very next day, my parents and I came down (to Cullowhee) and I signed. Looking back on the situation, I may have rushed my decision to come here a little bit, but I don't regret it."

Mead is sports editor of the Asheville (North Carolina) Citizen.