

# The NCAA News

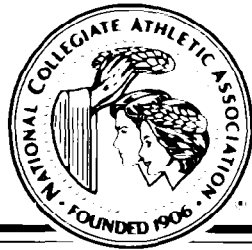

Official Publication of the National Collegiate Athletic Association

January 3, 1990, Volume 27 Number 1

## Dallas Convention could be biggest in history

### Convention highlights

- "State of the Association" address, opening session, 4:30 p.m. Sunday
- Reports by the special committees dealing with cost reduction and membership structure, opening session, 4:30 p.m. Sunday
- Presidential debate on freshman eligibility, 5:30 p.m. Sunday
- Annual delegates reception, 7 p.m. Sunday
- 25th annual honors program, 7:30 p.m. Monday
- Voting by divisions and subdivisions beginning at 8 a.m. Monday
- General business session voting beginning at 9 a.m. Tuesday

If preregistrations are an indicator, the 1990 NCAA Convention January 7-10 in Dallas may attract more than 1,900 attendees for the first time in history.

Through December 29, a total of 1,904 persons had preregistered for the sessions at Loews Anatole Hotel. When the number of news media representatives requesting credentials in advance is added, the total preregistration is more than 2,000—about 100 more than in any previous year.

Last year at a comparable time, the preregistration total was 1,875. The eventual attendance at the 1989 Convention in San Francisco was a record 1,896. So 1,900 or more appears likely for Dallas.

Some preregistrants do not actually attend each year, but they usually are offset, at least partially, by late registrations.

The last four annual Conventions have attracted more than 1,800 each. Before the record 1,896 in San Francisco last year, there were 1,816 in Nashville in 1988, 1,820 in San Diego in 1987 and 1,861 in New Orleans in 1986.

The Association began the 1980s with much more modest attendance at its annual meeting. A total of 1,075 registered in New Orleans for the '80 Convention. That number jumped to 1,314 in Miami Beach the next year; two years later, in San Diego, the total hit 1,500 for the first time (1,521). A year later, the 1984 Convention in Dallas jumped to 1,737.

#### Format

This year's Convention is one day shorter than in the previous three years, when an "extra day" format was employed. Strong membership sentiment caused the NCAA Executive Committee to pare a day from the schedule this time.

The newest feature at this year's gathering is the fact that the honors program, held as a luncheon for more than two decades, will be a dinner for the first time. Former President Ronald W. Reagan will receive the Theodore Roosevelt Award during the honors dinner Monday evening, January 8.

Another special attraction this year is a "presidential debate" on the issue of freshman eligibility. Sponsored by the NCAA Presidents Commission, the debate (see story elsewhere on this page) is scheduled at 5:30 p.m. Sunday, January 7, immediately after the opening business session.

Continuing features this year:

- The NCAA calendar booklet again will be given as a memento to

See Dallas, page 6



Albert M. Witte  
NCAA President

## Two CEOs to debate freshman eligibility

The NCAA Presidents Commission is sponsoring a debate at the 1990 NCAA Convention on the topic of freshman eligibility for intercollegiate athletics.

Open to all delegates registered for the Convention, the debate will be held from 5:30 to 6:30 p.m. Sunday, January 7, in the Chantilly Ballroom.

The debate will begin immediately after the opening business session ends, in the same ballroom.

Taking the opposing sides will be two members of the Commission. Chancellor Charles E. Young of the University of California, Los Angeles, a longtime proponent of freshman ineligibility, will present his arguments, while Thomas K. Hearn, president of Wake Forest University, will argue for freshman eligibility.

Commission Chair Martin A. Massengale, chancellor of the University of Nebraska, Lincoln, will serve as moderator.

The format calls for a presentation by each speaker, followed by a chance for each to respond to the other. If time permits, questions will be welcomed from the audience.

Hearn has been president at Wake Forest since 1983 and a member of the Commission since mid-1988.

Young, UCLA's chancellor since 1968, joined the Commission in early 1988.

The Commission has discussed freshman eligibility periodically throughout its six years of existence.

After a straw vote of the Division I Commission members in April indicated increased interest in declaring freshmen ineligible, the Commission decided to generate discussion of that concept in the NCAA membership by conducting the debate at this year's Convention.

## Seven new Commission members will begin terms after Convention

The NCAA Presidents Commission will have seven new members upon adjournment of the 1990 Convention in Dallas, and four other Commission members have been reelected to serve full terms.

Elected by their peers at NCAA member institutions, all will begin four-year terms after the Convention. In accordance with NCAA committee procedures, anyone serving half a term or less is eligible for reelection or reappointment to a full term.

The roster of the Commission for 1990 will be distributed at the Dallas Convention.

CEOs in each division voted by mail ballot for candidates representing the various divisions, with that process ending in December. In addition, one new member and two reelected members were selected by Division I-A conferences, which are authorized to designate their representatives on the Commission.

The seven new members of the Commission:

- **Division I:** William H. Cunningham, University of Texas, Austin, replacing William E. Tucker, Texas Christian University (position designated by the Southwest Athletic Conference); Ronald E. Beller, East Tennessee State University, replacing Edward B. Fort, North Carolina A&T State University (Division I-AA South region), and Samuel H. Magill, Monmouth College (New Jersey), replacing Lattie F. Coor, University of Vermont (now at Arizona State University), (Division I-AAA at large).

• **Division II:** Arend D. Lubbers, Grand Valley State University, replacing James B. Appleberry, Northern Michigan University, and Bruce A. Samson, University of Tampa, replacing Thomas A. Bond, Eastern New Mexico University. Lubbers was a charter member of the Commission and is the first president to be elected to serve a second time.

• **Division III:** The Rev. Joseph A. Panuska, University of Scranton, replacing the Rev. William J. Byron, Catholic University, and Jon C. Strauss, Worcester Polytechnic Institute, replacing Nenah E. Fry, Sweet Briar College.

The following Commission members were reelected to serve full terms:

• **Division I:** Thomas K. Hearn, Wake Forest University (designated by the Atlantic Coast Conference); Charles E. Young, University of California, Los Angeles (designated by the Pacific-10 Conference), and Gregory M. St. L. O'Brien, University of New Orleans (Division I-AAA at large).

• **Division II:** Rodney C. Kelchner, Mansfield University of Pennsylvania.

The other 33 members of the Commission continue their terms in 1990. The terms of one-fourth of the Commission members expire each year.

Photographs and biographical sketches of the new Commission members will be featured in the January 17 issue of The NCAA News.

## Advisory committee to study revenue distribution

An Advisory Committee to Review Recommendations Regarding Distribution of Revenues has been appointed by the NCAA Administrative Committee, as authorized by the NCAA Executive Committee in its December meeting.

The Executive Committee's action was taken in light of the Association's new television contract with CBS Sports, which will generate \$1 billion over a seven-year period beginning in 1991.

Appointed to serve with the five elected officers were the following:

Marino H. Casem, director of athletics, Southern University, Baton Rouge. Casem is a member of the Executive Committee.

Eugene F. Corrigan, commissioner, Atlantic Coast Conference.

Corrigan is chair of the Special Committee on Cost Reduction, a member of the Executive Committee and a former chair of the Division I Men's Basketball Committee.

James E. Delany, commissioner, Big Ten Conference, and current chair of the Division I Men's Basketball Committee.

Thomas J. Frericks, vice-president and director of athletics, University of Dayton. Frericks is a former NCAA secretary-treasurer and a current member of the Division I Men's Basketball Committee.

David R. Gavitt, commissioner, Big East Conference. Gavitt is a former Division I Men's Basketball Committee chair and a current member of the Special Committee to Review the NCAA Membership Structure.

Structure.

Judith R. Holland, senior associate athletics director, University of California, Los Angeles, and chair of the Division I Women's Basketball Committee.

Roy F. Kramer, director of athletics, Vanderbilt University, a member of the Division I Men's Basketball Committee.

Martin A. Massengale, chancellor, University of Nebraska, Lincoln, chair of the NCAA Presidents Commission and a member of the Special Committee to Review the NCAA Membership Structure.

They will serve with NCAA President Albert M. Witte, Secretary-Treasurer Judith M. Sweet, Division I Vice-President B. J. Skelton, Division II Vice-President Jerry M.

Hughes and Division III Vice-President Alvin J. Van Wie.

The Administrative Committee appointed Sweet to chair the advisory committee and agreed that Executive Director Richard D. Schultz will serve in an ex officio capacity.

The committee's charge is to:

- Conduct hearings involving the NCAA membership to enable appropriate constituent groups to submit recommendations and commentary;

- Develop several plans for revenue distribution without establishing specific priorities, with the understanding that every substantive idea submitted by the membership would be included as appendices in any

See Advisory, page 7



Judith M. Sweet  
Committee chair

# Dallas meetings noteworthy in terms of legislation

The NCAA has not met often in Dallas during its 84-year history, but when it has, Big D has seen some big do's in terms of major legislative actions.

The 1990 Convention will mark only the fourth time that the Association has held a Convention in Dallas, although three of the four have occurred in the last six years.

Dallas first hosted an NCAA Convention in 1951 but waited 33 years before it had the chance again. The 1984 annual Convention and the 1987 special Convention are the only other times the NCAA has been to Dallas for its business meetings.

But remember the repeal of the "Sanity Code"? The battle over the proper structure for presidential involvement in the NCAA? The establishment and introduction of the National Forum? All those happened in Dallas.

Here is a review of the highlights of previous Dallas Conventions.

## 1951

The Association held its 45th annual Convention at the Adolphus Hotel in Dallas January 12, 1951, with Hugh C. Willett of the University of Southern California as the NCAA president.

That Convention, in effect, re-

pealed the "Sanity Code" by dropping the provision governing financial aid to athletes and abolishing the existing enforcement mechanism. The Code was an idea whose time had not yet come, but its repeal eventually resulted in a more methodical, defensible and accepted approach to rules enforcement.

In another major vote at the '51 gathering, the Convention voted 161 to 7 to declare a moratorium on live telecasting of college football games for the 1951 season. The resolution called for member institutions to cooperate in experimental television and for the formation of a television committee.

## 1984

Loews Anatole Hotel, the 1990 Convention site, hosted the January 9-11, 1984, Convention. John L. Toner of the University of Connecticut was president of the NCAA.

The highlight of that Convention was a pitched battle between supporters of a Board of Presidents that would have had veto power over NCAA Convention actions and those urging a Presidents Commission that would work within the NCAA structure.

The Board of Presidents proposal, requiring a two-thirds major-

ity vote for passage, received only 48.8 percent. It was rejected after two hours and 20 minutes of debate, still the longest time spent on a single proposal in NCAA Convention history. After that action, the Convention overwhelmingly adopted the proposal calling for establishment of the Presidents Commission.

A record turnout of 1,711 delegates including a record 687 voting delegates registered at the '84 Convention.

## 1987

The Presidents Commission that

was established in Dallas in 1984 brought the NCAA back to the city—and to Loews Anatole Hotel—in June 1987 for the second special Convention to be convened by the Commission. Wilford S. Bailey, Auburn University, was NCAA president.

The special Convention rejected proposals aimed at reducing grants-in-aid and numbers of coaches, and some labeled the affair a defeat for the Commission. But from that gathering came the 26-week limitation on playing and practice seasons in numerous sports and a series of

in-depth studies of athletics issues.

Most significant was approval of the 18-month National Forum on the proper role of college athletics in higher education and related research studies, subsequently completed by the American Institutes for Research. The Forum and the studies, sponsored by the Presidents Commission, have spawned the Commission's major legislative efforts at the 1990 Convention.

A total of 1,117 registered for the June Convention, the highest total for any of the six special Conventions in the Association's history.

## Reagan to receive Teddy Award

Former President Ronald W. Reagan will receive the Association's Theodore Roosevelt Award at the 1990 NCAA Convention in Dallas.

The "Teddy" Award is the highest honor the NCAA can confer on an individual. Traditionally, the award has been presented at the honors luncheon during the Convention, but the 1990 program has been scheduled as a dinner that will begin at 7:30 p.m. Monday, January 8.

Reagan, a 1932 graduate of Eureka College, worked briefly as a sports broadcaster and editor before pursuing a career in motion pictures. His film career, interrupted by three years of service in the Army Air Corps during World War II, included 53 feature-length motion pictures. He served six terms as president of the Screen Actors Guild and two terms as president of the Motion Picture Industry Council.

He worked in television in the 1950s as production supervisor and host of "General Electric Theatre." From 1964 to 1965, he was host of the television series "Death Valley Days."

Reagan began his public-service career in 1966, as governor of California. He chaired the Republican Governors Association in 1969.

After completing his second term as governor, he began a nationally syndicated radio commentary program and newspaper column and undertook an extensive speaking schedule. From 1974 to 1975, he served as a member of a presidential commission investigating the Central Intelligence Agency.

He was a candidate for the Republican presidential nomination in 1976. Reagan joined the board of directors of the Committee on the Present Danger and founded Citizens for the Republic.

Reagan won the GOP presidential nomination in July 1980 and was elected to office the following



Ronald W. Reagan

November. He was sworn in as the 40th President January 20, 1981, and served two terms.

He has received numerous awards, including the Freedoms Foundation Award, the National Humanitarian Award from the National Conference of Christians and Jews, the Distinguished American Award from the National Football Foundation Hall of Fame, and the Medal of Valor of the state of Israel.

He currently resides in Los Angeles, where he maintains an office.

## Reasoner to emcee dinner

Harry Reasoner, coeditor of "60 Minutes," will emcee the NCAA honors dinner.

The dinner will begin at 7:30 p.m. Monday, January 8, 1990, in the Chantilly Ballroom of Loews Anatole Hotel in Dallas. The College Athletics Top XII and the Theodore Roosevelt Award recipient will be recognized at the dinner, which is held in conjunction with the NCAA Convention.

Reasoner and Mike Wallace were the original coeditors of "60 Minutes," which started in September 1968. Reasoner left the series in the fall of 1970 and returned in August 1978.

From 1970 to 1978, he anchored the "ABC Evening News." He served as chief correspondent in Peking for the Emmy-Award winning coverage of President Nixon's trip to the People's Republic of China, and he returned to China with President Ford in 1975. He also coanchored special coverage of President Nixon's summit sessions in the Soviet Union in May 1972.

Reasoner began his journalism career in 1942 with the Minneapolis Times. After serving in the Army during World War II, he returned to the Times in 1946 and served as a drama critic for two years. He became a news writer for WCCO in Minneapolis in 1950, spent three years with the U.S. Information Agency in Manila and returned to Minneapolis as news director of KFSD-TV. In July 1956, he joined CBS News in New York and anchored "The CBS Sunday News," from February 1963 to November 1970.

Reasoner has received Emmys for his work, including the award for news broadcaster of the year in 1974. He also has received a George Foster Peabody Award; the honor medal from the University of Missouri; Columbia, School of Journalism; the Southwest Journalism Forum Certificate of Recognition from Southern Methodist University and the Press Club of Dallas, and the University of Southern California Journalism Alumni Association Distinguished Achievement Award.



Harry Reasoner

## Legislative Assistance

1990 Column No. 1

### NCAA Bylaw 15.2.2.5—financial aid/ Sunday evening meals

Bylaw 15.2.2.5 permits a student-athlete who is receiving financial aid that includes board to be provided the cost of a meal (e.g., a Sunday evening meal) if the regular institutional dining facilities are not available for that meal. The meal (or the cost of the meal) must be consistent with those meals served at the institution's regular dining facilities and may not be excessive in nature. The NCAA Legislation and Interpretations Committee reviewed during its November 16, 1989, conference the provisions of Bylaws 15.2.2.5 and 15.5.3.3 (equivalency calculations), and confirmed that in computing equivalencies, an institution that does not provide a Sunday meal for any student-athlete receiving a full grant-in-aid may not include the value of such a meal in the institution's equivalency calculations.

### NCAA Bylaw 14.6—Division III transfer

Division III member institutions are reminded that the provisions of Bylaw 14.6.4 (two-year college transfers), Bylaw 14.6.5 (four-year college transfers) and Bylaw 14.6.6 ("4-2-4" college transfers) are not applicable to Division III institutions. Thus, a student-athlete who transfers from a two-year college, a branch school or a four-year collegiate institution to a Division III member institution is not required under NCAA transfer rules to fulfill any residence requirement prior to participating in intercollegiate competition at the Division III institution. Please note that the provisions of Bylaw 13.1.1.3 would govern any contact between an athletics department staff member or other representative of an institution's athletics interest at a Division III institution with any student-athlete of another four-year collegiate institution for the purpose of transfer. Therefore, a Division III athletics department staff member or representative of the institution's athletics interest may not contact the student-athlete of another four-year collegiate institution directly or indirectly without first obtaining permission from the first institution's director of athletics to do so, regardless of who makes the initial contact. If permission is not granted, the Division III institution shall not encourage the transfer and shall not provide financial assistance (including need-based assistance) to the student-athlete until he or she has attended the second institution for one academic year.

### NCAA Bylaw 13.4—contacts in sports other than football and basketball

Member institutions' coaches in sports other than football and basketball are reminded that the provisions of Bylaw 13.4 set forth the maximum number of in-person, off-campus recruiting contacts per prospect (which shall include contacts with the prospect's relatives or legal guardians) prior to and on the day when the prospect signs the National Letter of Intent. In accordance with Bylaw 13.1.4-(a), institutional staff members are allowed no more than three contacts per prospect at the prospect's educational institution and must receive approval for such contacts from the executive officer (or the executive officer's designated representative) of the prospect's educational institution.

In addition, institutional staff members may visit a prospect's educational institution on no more than one occasion during a particular week, regardless of the total number of prospects enrolled in the institution. This restriction would be applicable regardless of whether the coach visits the prospect's educational institution for purposes of contacting the prospect or evaluating the prospect's academic or athletics qualifications. For example, if a high school invitational wrestling tournament or track meet is conducted at a high school over a three-day period during a particular week, it would not be permissible for the member institution's coach to observe the wrestling event during more than one calendar day in a particular week. A week is defined as the seven-day period beginning at 12:01 a.m. Sunday and ending at midnight Saturday.

In addition, a member institution's coaches are permitted to make three contacts per prospect at sites other than the prospect's educational institution. Please note that there are no specified contact and evaluation periods in sports other than football and basketball, except for the dead periods outlined in Bylaw 13.1.3.9.

*This material was provided by the NCAA legislative services department as an aid to member institutions. If an institution has a question it would like to have answered in this column, the question should be directed to William B. Hunt, assistant executive director for legislative services, at the NCAA national office.*

# NCAA to honor top student-athletes of 1989



**Vicki Huber**



**John Jackson**



**Jolanda Jones**



**James S. Martin**



**Virginia Stahr**

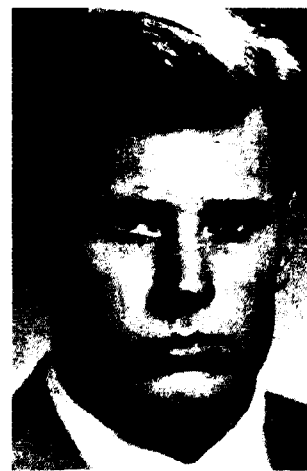

**Jacob Young**

A record-setting cross country champion, the first three-time NCAA heptathlon champion, a National Football Foundation and Hall of Fame Scholar-Athlete, and a Phi Beta Kappa are among the student-athletes chosen as the NCAA Today's Top Six.

The honorees are Vicki Huber, Villanova University; John Jackson, University of Southern California; Jolanda Jones, University of Houston; James S. Martin, Pennsylvania State University; Virginia Stahr, University of Nebraska, Lincoln,

and Jacob Young, University of Nebraska, Lincoln.

These individuals and the six Silver Anniversary award winners will be honored as this year's College Athletics Top XII. They will be recognized at the honors dinner, Monday, January 8, 1990, in Dallas.

Following are biographical sketches of Today's Top Six:

#### **Vicki Huber**

Huber won NCAA individual titles in the mile and 3,000 meters seven times and swept the indoor and outdoor 3,000-meter events in

1989. She placed sixth in that event at the 1988 Olympics and also won The Athletics Congress outdoor championship in the 1,500 meters that year. Huber won the Honda-Broderick and Jumbo Elliott awards in 1988 and was the outstanding female performer at the Penn Relays in 1989.

She ended her collegiate running career with a first-place finish in the 1989 Division I Women's Cross Country Championships, setting a championships record of 15:59.86 for 5,000 meters. Her performance

helped Villanova win its first team title in that championship.

She had a 3.380 grade-point average while earning a degree in psychology. Huber was a two-time first-team academic all-America and was academic all-America of the year in 1989, when she also was Big East Conference female scholar-athlete of the year.

#### **John Jackson**

An all-America football wide receiver at Southern Cal, Jackson holds five school receiving records, including career receptions and

yards. An outstanding baseball player, he was a unanimous all-Pacific-10 Conference selection in center field and made the all-tournament team at the 1988 West regional.

Jackson also earned all-America and all-conference honors for academics. A National Football Foundation and Hall of Fame scholar-athlete, he had a 3.200 grade-point average while earning a business finance degree. He is currently enrolled in Southern Cal's graduate

*See NCAA, page 6*



**Dr. Donald E. Baxter**



**Paul W. Bucha**



**Dick Butkus**



**Brigman Owens**



**Dr. Arthur Roberts**

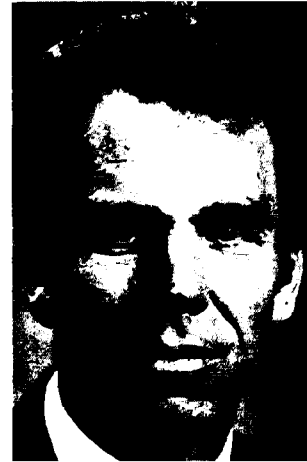

**Roger T. Staubach**

## Silver Anniversary honorees to be cited for achievements

Heroes from the battlefields and the athletics fields are recipients of this year's NCAA Silver Anniversary awards, which honor former student-athletes who have gone on to distinguished careers after completing their college athletics careers 25 years ago.

The six recipients are Dr. Donald E. Baxter, basketball; Paul W. Bucha, swimming; Dick Butkus, football; Brigman Owens, football; Dr. Arthur "Archie" Roberts, basketball and baseball, and Roger T. Staubach, football, basketball and baseball.

These individuals and six of today's top student-athletes will be honored as this year's College Athletics Top XII. The group will be recognized at the honors dinner, which will be held during the NCAA Convention in Dallas.

Following are biographical sketches of this year's honorees:

#### **Dr. Donald E. Baxter**

Dr. Baxter was a four-year starter on the Mercer University basketball team and was a Rhodes Scholar finalist. He is remembered as the supportive roommate of the first black student at Mercer, where both endured campus unrest. During that time, the roommates were the subject of national media attention and were visited in their dormitory by Dr. Martin Luther King.

Dr. Baxter has been director of the Foot and Ankle Fellowship at the University of Texas Medical School, Houston, since 1982 and has been orthopedic foot and ankle surgeon at the clinic since 1974. He

is the physician for the University of Houston track team and the Houston Ballet Company.

He also has worked with Houston Baptist University's athletics teams and the Houston Aeros, Houston Rockets and Houston Oilers.

#### **Paul W. Bucha**

Bucha, a graduate of the U.S. Military Academy, received the Congressional Medal of Honor in 1970 and was the recipient of an NCAA special tribute in 1971.

He was a three-year letter winner

in swimming and team captain at Army. He earned all-America honors in 1964 and 1965 as a member of the 400-yard freestyle relay team. He set an NCAA freshman record in the 200-yard individual medley and was a member of the 400 freestyle relay team that set a freshman record. He later coached swimming at Army and was an assistant coach at Stanford University when the 1967 team won the NCAA championship.

Bucha was a captain in Vietnam in 1967 and 1968. He has been

active in many veterans' groups, including the Vietnam Veterans Memorial Committee. He is director of the Vietnam Veterans Theatre Ensemble Company. He currently is a real estate developer in New York.

#### **Dick Butkus**

A two-time consensus all-America linebacker at the University of Illinois, Champaign, Butkus finished third in the Heisman Trophy balloting in 1964. That same year, he was named the player of the year by the American Football Coaches

Association.

He played professional football for the Chicago Bears from 1965 to 1973 and was selected for the Pro Bowl eight times. He was named to the 1960s all-decade team and was voted pro football's greatest linebacker by the fans.

An actor and sports commentator since 1973, he is a regular on "The NFL Today" on CBS. He attends numerous charitable functions each year and hosts a golf tournament for the prevention of cystic fibrosis.

*See Silver, page 5*

**Write:**

**COLLEGE SPORTS CENTER  
(CSC)  
P. O. Box 737  
Zaria, Nigeria  
West Africa**  
(regular Air-Mail only)

For Assistance:  
in Scouting, in Recruiting  
or for a listing  
of qualified African Athletes or Coaches.

*Special Request and Exchange Programs Available.*

**NSU** NATIONAL  
SPORTS  
UNDERWRITERS  
ADMINISTRATORS  
OF NCAA SPONSORED  
INSURANCE PROGRAMS

**NCAA Lifetime Catastrophic Injury Insurance**

**NCAA Basic Athletics Injury Insurance**

**NCAA Athletics Staff Accident Insurance**

For information contact:  
Tom Wilson, President  
National Sports Underwriters, Incorporated  
9300 Metcalf, Suite 350  
Overland Park, Kansas 66212  
1 800 621 2116 • In Kansas 913 383 3133

# Comment

## NCAA should share wealth to improve athletics

By Larry Henze

An agreement signed November 21 presents the NCAA with a \$1 billion opportunity. In the next few months, we will observe whether the NCAA chooses to support the student-athlete concept with some of its new-found wealth.

CBS, still smarting from the loss of NBA television rights to NBC earlier in the month, went to Kansas City prepared and willing to pay the price necessary to retain broadcast rights to the increasingly popular NCAA tournament. The cost—averaging \$143 million annually for the next seven years—translates to \$1 billion. On an annual basis, the rates increased by an astounding 260 percent.

In addition to the financial reward to be bestowed upon the NCAA

and its member institutions, the fans of college basketball will also benefit, because all tournament games will be on free television, and not a mixture of CBS and cable. It remains to be seen how—or if—the student-athlete will benefit, although there are several potential uses of the increased revenue that would aid not only college athletes, but the image of Division I universities and the NCAA as well.

As a starting point, there is no need to increase the substantial sums given to the 64 teams that compose the tournament field. If sums are increased, they will subject the basketball coach to additional pressure to win and, subsequently, increase the incentive to violate NCAA rules to build a winning program. If, however, current financial awards are maintained (or even

reduced), they will continue to reward success while leaving substantial resources available for other uses.

First, it would make sense to divide a portion of this revenue among all NCAA member institutions. Designate the money for athletics scholarships aimed at encouraging athletes with expired eligibility to remain in school until a degree is attained.

Further, award additional resources to institutions that graduate a predetermined percentage of their athletes. If financial incentives are to be associated with college basketball, it is right to reward institutions whose athletes are successful academically, and not just on the court.

The NCAA also should set aside a share of the television revenue to fund the practical education of the



Larry Henze

student-athlete.

In a meeting Ed Garvey, former executive director of the National Football League Players Association, and I had in April with Dick Schultz, executive director of the NCAA, he informed us that a top priority of his administration was

the elimination of the abuses caused by unscrupulous sports agents.

Athletes should be trained to select competent, ethical representation in a manner that complies with NCAA rules and encourages open contacts between the athlete and the agent.

This educational program should include training in basic financial management, the process of entry into professional sports, the likelihood of securing a pro career and, of course, increased instruction in the prevention of substance abuse.

A further innovative approach would be to expand this practical-education component to high school athletes with aspirations to compete in college. Many blue-chip athletes and their families are courted by agents while still in high school—a

See NCAA, page 9

## Let's get it down to Proposition Zero

**John Thompson, head men's basketball coach  
Georgetown University**

*The Washington Post*

"The only way this chaos that we have in education and in society is going to be corrected is for individuals who run institutions to have enough courage to enforce what they already have in place.

"The individual institutions have to command their own ships. You have to have people who will say, 'This is not going to be at my school.' It has nothing to do with NCAA legislation... If individual institutions will have enough courage to stand up for what they were founded for, that's all we have to do. End of story, problem is over and we don't need Proposition Zero."

**Bo Schembechler, athletics director  
University of Michigan**

*The Associated Press*

"In the next five years, the presidents will completely confuse the field of intercollegiate athletics. Then, they'll dump it on the athletics director and say, 'You straighten this out.' Then, about the year 2000, it may be back on track again."

**Bill McCartney, head football coach  
University of Colorado**

*Sports information release*

"I look back to the adversity that we experienced.

That's how you get stronger when you go through affliction. There's a way in which those things draw you closer and make you stronger. It helps you in the long run. I look back on all those mistakes as things that have tested us and strengthened us."

**Ron Bertovich, commissioner  
Atlantic 10 Conference**

*USA Today*

"I think you're going to see a number of changes (in conference alignments) as the rules for qualifying in



### Opinions

Division I (for the Division I Men's Basketball Championship) are changed.

"The '90s could bring about the megaconferences that have been talked about."

**Joe Bellino, former Heisman Trophy winner  
U.S. Naval Academy**

*The Washington Post*

"I'm not sure you learn much from winning a football game. I think there might be more value in getting knocked to the deck on your butt and learning how to get up again."

## Control by default

*The Indianapolis Star*

An editorial

James Whalen, president of Ithaca College, says it is up to college and university presidents to clean up intercollegiate sports.

He urges them to begin by attending the annual meeting of the NCAA in Dallas in January.

Less than 25 percent of college presidents bother to show up for the Convention, says Whalen, so athletics directors dominate by default. It is the athletics directors and the coaches who write the rules and control the votes. And they are not about to deemphasize the glory and the gold of college sports.

For years, criticism has mounted over such sorry business as illegal recruiting, under-the-table money for star athletes, rigged grades, doctored transcripts and Mickey Mouse courses for athletes. Yet, reforms have been few and superficial, and only the most blatant violations have been penalized.

College athletics is big business, involving millions of dollars in ticket sales, television fees and the like. Also, winning teams inspire alumni giving. The hefty returns and the fat salaries paid coaches are at the root of much of the questionable, sometimes illegal, activities.

Of immediate concern to Whalen is the graduation rate of athletes. He is urging the presidents to get behind a proposal requiring colleges to disclose how many of their athletes graduate. If the NCAA doesn't adopt such a proposal, he warns, Congress will.

"Federal intrusion in this area would set a very dangerous precedent and would open a door that we will never be able to close again," Whalen said.

That kind of threat ought to scare NCAA members—whatever their position—into action. In too many instances, the scholastic record of athletes is scandalous. Only two percent of college players make the pros. Of the 98 percent who don't, many drop out of school or graduate with degrees that aren't worth the sheepskin they're printed on.

One star athlete caused a sensation a few years ago when he decided to go back to grammar school to learn to read and write.

The picture is not uniformly grim. Many schools are conscientious about providing athletes the best education possible. Many coaches have been outspoken advocates of higher ethical and academic standards for coaches and athletes alike.

But there are too many bad apples spoiling the game. Whalen wants them thrown out, and he is correct in urging college and university presidents to do it.

If school officials aren't dealing fairly with athletes, they should be made to answer for it—but by their peers, not by an interfering Congress.

## Looking Back

### Five years ago

The 79th annual Convention, January 14-16, 1985, at the Opryland Hotel in Nashville, approved legislation to allow Division I-A and the rest of Division I to act separately on numerous bylaws in addition to those dealing with football. John L. Toner, University of Connecticut, was NCAA president.

### Ten years ago

The 74th annual Convention, January 7-9, 1980, at the Fairmont Hotel, New Orleans, established the Association's first championships for women by approving five such events in Division II and five in Division III, effective in 1981-82. William J. Flynn, Boston College, was the president.

### Twenty years ago

The 64th annual Convention, January 12-14, 1970, at the Statler Hilton in Washington, D.C., increased the permissible number of regular-season football games from 10 to 11. Harry M. Cross, University of Washington, was president.

### Thirty years ago

The 54th annual Convention, January 6-8, 1960, at the Astor Hotel, New York City, rejected an amendment to place age limitations on foreign student-athletes. Herbert J. Dorricott, Western State College (Colorado), was NCAA president.

### Forty years ago

The 44th annual Convention, January 13-14, 1950, at the Commodore Hotel in New York City, failed to meet the required two-thirds majority vote to suspend seven institutions for noncompliance with the "Sanity

Code." The vote was 111 in favor, 93 opposed. Karl E. Leib, University of Iowa, was the president.

### Fifty years ago

The 35th annual Convention, December 29-31, 1940, at the New Yorker Hotel, New York City, added investigative and judicial proceedings to the legislative functions that had been adopted a year earlier. The NCAA president was William B. Owens, Stanford University.

### Sixty years ago

The 25th annual Convention, December 31, 1930, at the Astor Hotel in New York City, instituted multiple-year terms for members of the Football, Basketball, and Track and Field Committees to provide greater continuity of membership. Gen. Palmer F. Pierce, U.S. Military Academy, presided.

### Seventy years ago

The 15th annual Convention, December 29, 1920, at the Sherman Hotel in Chicago, asked member institutions to declare ineligible any undergraduate who represented any other athletics organization without permission of his institution, whether during the regular college year or during a vacation period. Gen. Pierce was the president.

### Eighty years ago

The fifth annual Convention, December 28, 1910, at New York's Astor Hotel, voted to adopt the National Collegiate Athletic Association as the organization's official name (after operating since 1906 as the Intercollegiate Athletic Association of the U.S.). The president was Palmer Pierce, then a captain.

## The NCAA News

[ISSN 0027-6170]

Published weekly, except biweekly in the summer, by the National Collegiate Athletic Association, 1111 Avenue at 63rd Street, P.O. Box 1906, Mission, Kansas 66201. Phone: 913/384-3220. Subscription rate: \$24 annually prepaid; \$15 annually prepaid for junior college and high school faculty members and students; \$12 annually prepaid for students and faculty at NCAA member institutions. Second-class postage paid at Shawnee Mission, Kansas. Address corrections requested. Postmaster send address changes to NCAA Publishing, P.O. Box 1906, Mission, Kansas 66201. Display advertising representative: Host Communications, Inc., P.O. Box 3071, Lexington, Kentucky 40596-3071.

Publisher ..... Ted C. Tow  
Editor-in-Chief ..... Thomas A. Wilson  
Managing Editor ..... Timothy J. Lilley  
Assistant Editor ..... Jack L. Copeland  
Advertising Manager ..... Marilyn R. Jones  
The Comment section of The NCAA News is offered as opinion. The views expressed do not necessarily represent a consensus of the NCAA membership. An Equal Opportunity Employer.



# Six committees will oversee Convention-related business

In addition to voting on legislation at the 1990 NCAA Convention, several representatives from member institutions will be active on the six Convention committees appointed to oversee several areas of Convention-related business.

Members of the Nominating Committee and Men's and Women's Committees on Committees, which were appointed last April by the NCAA Council, are responsible for nominating candidates for Association offices, Council positions, and vacancies on all men's and women's sports committees.

## Nominating Committee

The Nominating Committee is composed of 16 members, including four women. Members serve one-year terms and are limited to three terms in any five-year period.

Karen L. Miller, California State Polytechnic University, Pomona, is chair. Other members include Susan A. Collins, Georgia Mason University; Kevin M. White, University of Maine; Richard L. Sander, Virginia Commonwealth University; B. J. Skelton, Clemson University; Daniel G. Gibbens, University of Oklahoma; Bradford E. Kinsman, University of Detroit; Margie H. McDonald, High Country Athletic Conference; Robert M. Sweazy, Texas Tech University; Francis W. Poisson, University of Bridgeport; Wilburn A. Campbell Jr., Albany

State College (Georgia); Dean Davenport, Ferris State University; Lawrence R. Schiner, Jersey City State College; Geraldine Knortz, Hamilton College; Louis F. Miller, Hampden-Sydney College; and John M. Schael, Washington University (Missouri).

## Committees on committees

Composed of 12 members each, the committees on committees were appointed to nominate candidates for the Association's men's and women's sports committees.

Members of the Men's Committee on Committees include William D. McHenry, Washington and Lee University, chair; McKinley Boston Jr., University of Rhode Island; G. Larry James, Stockton State College; Dave Hart, Southern Conference; Bruce A. Corrie, Northwestern University; Ken B. Jones, Missouri Intercollegiate Athletic Association; Donald C. Landry, Southland Conference; Stanley B. Sheriff, University of Hawaii; Dan Guerrero, California State University, Dominguez Hills; Gene E. Hooks, Wake Forest University; David M. Hutter, Case Western Reserve University; and John M. Williams, Mississippi College.

Members of the Women's Committee on Committees include Elizabeth Murphey, University of Georgia, chair; Linda S. Moulton, Clark University (Massachusetts);



Karen L. Miller



William D. McHenry



Elizabeth Murphey



Diane Fairchild



Joanne A. Fortunato



Marnie W. Swift

Susan W. Lubking, West Chester University of Pennsylvania; Bettye Giles, University of Tennessee, Martin; Marnie W. Swift, University of Toledo; Barbara Hibner, University of Nebraska, Lincoln; Barbara Camp, Southern Methodist Uni-

versity; Fern Gardner, University of Utah; Marcia Saneholtz, Washington State University; Harriett Crannell, Millikin University; Peggy Martin, Central Missouri State University; and Lynn M. Pacala, Occidental College.

Other members of this committee are James Doyle, DePaul University, and Laurie Priest, Mount Holyoke College.

## Voting Committee

The Voting Committee is chaired by Toledo's Swift, who also serves on the Women's Committee on Committees. It is responsible for counting votes when called on by the chair of any voting session.

At least one member from each NCAA district is named to the committee, with the chair appointed at large. Serving with Swift at the 1990 Convention are Richard J. Hazelton, Trinity College (Connecticut); Joseph Barresi, College of Staten Island; Eric Hyman, Virginia Military Institute; Lynn Dorn, North Dakota State University; Gerard L. St. Martin, University of Southwestern Louisiana; Katherine E. Noble, University of Montana; Bradley L. Rothermel, University of Nevada, Las Vegas; Prentice Gautt, Big Fight Conference; Norman D. Kaye, St. Leo College; John C. Martin, Delaware State College; Daniel P. Starr, Canisius College; and Patricia W. Wall, Southeastern Conference.

## Credentials Committee

Chaired by Diane Fairchild, Grinnell College, the Credentials Committee has the authority to examine the credentials of delegates to the Convention. It can determine the authority of any delegate to vote or represent a member, although that determination is subject to appeal to the Convention.

Other committee members are Paul H. Brand, University of Alabama, Huntsville, and Johnny Hardwick, Alabama State University.

## Memorial Resolutions Committee

Keene State College's Joanne A. Fortunato chairs the Memorial Resolutions Committee, which has compiled the names of individuals associated with intercollegiate athletics who died during 1989. A report memorializing these individuals will be given during the Convention.

## Silver

Continued from page 3

He received a life achievement award from the Cedars-Sinai Medical Center in Los Angeles.

## Brigman Owens

An all-conference selection and team cocaptain in football at the University of Cincinnati, Owens started a Big Brothers program on campus and raised four youths to adulthood. He was drafted by the Dallas Cowboys in 1965 and played for the Washington Redskins from 1966 to 1977. He set a team record for career interceptions.

He was the Redskins' NFL player representative for seven years. He served as assistant director and associate counsel for the NFL Players Association (NFLPA) from 1979 to 1984 and developed the NFLPA's financial-planning, career-counseling, employee-assistance and substance-abuse programs. He also created the Professional Athletes Youth Foundation and Community Service Department for that organization. He raised more than \$10 million to implement a youth development program for the NFLPA in 10 cities, and the program was cited by the Department of Education as exemplary.

Owens is a partner in the firm of Bennett and Owens and the founder and president of Brig Owens and Associates, which provides comprehensive career-management services for professional athletes.

## Dr. Arthur "Archie" Roberts

Dr. Roberts was an all-America shortstop at Columbia University and Metropolitan New York Baseball Player of the Year in 1965. His career batting average of .371 is a school record. He was a two-way starter in football and led the nation in completion percentage in 1963. He received the Morningside Brotherhood award for his work as a volunteer coach, instructor and supervisor in the Harlem area.

He signed a contract with the Cleveland Browns, which financed medical school for him and his first wife. He did not join the team until after graduation. He played for

both the Browns and the Miami Dolphins.

Dr. Roberts is director of cardiac surgery at Wilkes-Barre General Hospital and clinical professor of surgery at Thomas Jefferson Medical Center in Philadelphia. He developed and is identified with cardioplegia, an innovative way of delivering cold blood to the heart during open-heart surgery.

## Roger T. Staubach

The 1963 Heisman Trophy winner, Staubach was a consensus all-America and broke 28 school records at the U.S. Naval Academy. He lettered in baseball three times and basketball once. He is the only three-time recipient of the Navy's Thompson Trophy Cup.

He was on active duty with the

Navy from 1965 to 1969. He played quarterback for the Dallas Cowboys from 1970 to 1979, leading the team to a 90-31 record and two Super Bowl victories. He was a five-time Pro Bowl selection and was the most valuable player in Super Bowl VI. He won the Byron White Humanitarian Award and the Vince Lombardi Sportsman of the Year Award during his career. He was inducted into the National Football Foundation and Hall of Fame in 1981 and the Pro Football Hall of Fame in 1985.

He has been president of The Staubach Company since 1981. The company is involved in commercial land brokerage, corporate and retail services, and investment and financial services.

## TOP TEAMS CHOOSE SONY FOR SPORTS VIDEO ...AND SO SHOULD YOU!

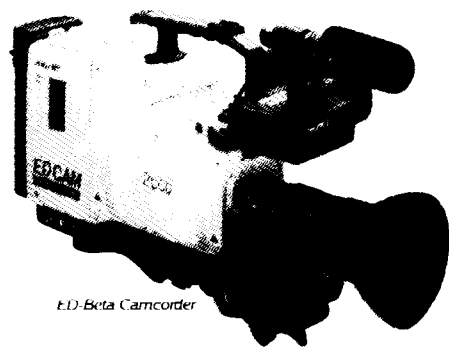

ED-Beta Camcorder

Few things have impacted sports and sports training in the way that video has. While nothing can replace hard work, discipline, and practice in creating a total team effort, the ability to quickly review a team's strategy can yield a definite competitive advantage. That's where a Sony® Video System for Coaching can fit nicely into your game plan. But if you're asking *who else uses video for training*, consider this...increasing numbers of college coaches are already using Sony Sports Video Systems for Coaching because of their viewing quality and flexibility. Sony ED-Beta™ professional Sports Video Systems have gained a great reputation among professional videographers, and now a Sports Video System can be configured to meet your team's requirements and budget.

## THE SONY SPORTS VIDEO SYSTEM IS COMPRISED OF THREE MAIN ELEMENTS:

1. **Field Acquisition System:** a professional camcorder and lens from Sony. Like those used by news crews and TV broadcasters. Weather resistant, shock resistant, and tough — just like your players. Follow both teams at wide angle, or zoom in close at one touch of a button. The auto-iris lets you follow a play from sunlight to shadows with all the resolution you would expect from a Sony professional camera.
2. **Dub/Edit System:** allows you to make multiple copies of a tape in its entirety, or just specific plays — a valuable aid to your coaching staff. Just use one deck for playback and one additional deck for each break-down tape you wish to make. The results are smooth, high quality video, play after play.
3. **Coaches' Viewing System:** one ED-Beta Sports Deck coupled with a Sony high resolution monitor for the coach's office or a Sony large screen projection system for meeting rooms. A sports remote control handle lets you choose smooth forward or reverse play PLUS noise free slow motion and stop motion with full color reproduction.

For more information and the phone number of your nearest Sony regional office, call 1-800-523-SONY.

# SONY®

Sony Communications Products Co.,  
1600 Queen Anne Rd., Teaneck, NJ 07666  
© 1989 Sony Corporation of America.  
Sony and ED-Beta are trademarks of Sony.

# NCAA

Continued from page 3

school of business administration. He speaks to many booster and youth groups and also visits children's hospitals.

## Jolanda Jones

Jones was the first three-time NCAA champion in the heptathlon. She won the USA/Mobil outdoor national heptathlon, which qualified her for the U.S. team. She also is a three-time Southwest Athletic Conference champion in the high jump.

Jones maintained a 3.730 GPA while earning a degree in political science. She was the student-athlete representative on the NCAA Com-

mittee on Women's Athletics and was a member of the Southwest Conference Sportsmanship Committee. The three-time academic all-America has devoted time to working with disadvantaged children.

## James S. Martin

The 1988 Division I wrestling champion at 126 pounds, Martin placed in the top four in each of his championships appearances. He posted a 155-9-4 career record, setting a school record for most victories. He was named Penn State's most outstanding wrestler three times.

A Phi Beta Kappa, Martin maintained a 3.950 grade-point average in premedicine. He was academic all-America of the year in 1988 and 1989 and is an NCAA postgraduate scholarship winner. He is active in the American Heart Association; Campus Crusade for Christ; Students Against Multiple Sclerosis; and Second Mile, a youth organization for needy children.

## Virginia Stahr

A three-time all-Big Eight Conference selection in women's volleyball, Stahr was the most valuable player at the 1988 conference tournament and the 1989 player of the year. She is a two-time all-America and a national leader in hitting percentage.

She earned a 3.907 grade-point average at Nebraska and received a degree in elementary education with high distinction. She is a graduate student in curriculum and instruction with a counseling minor.

Stahr received the 1989 Division I-A Directors of Athletics Scholar-Athlete Award and was nominated for the Woody Hayes Award. She was the volleyball academic all-America of the year in 1988 and 1989 and a three-time all-conference academic honoree. She is active in the Fellowship of Christian Athletes and is a YMCA Big Sister.

## Jacob Young

A two-time football all-America and all-conference selection at Nebraska, Young was a three-year starter at center. He was the first true sophomore to start on the offensive line for Nebraska in 14 years. He was a semifinalist for the Lombardi Award in 1989.

Young maintained a 3.400 grade-point average in business/finance and earned all-America and conference academic honors. An anti-drug spokesperson, he speaks to father/son, midget football, elementary school and church banquets. He is a fund-raiser for muscular dystrophy and cystic fibrosis and is active with the Special Olympics, Cub Scouts and Madonna Home.

## Deadline is January 7 for amendments to amendments

Members desiring to submit amendments to the proposed legislation for the 1990 NCAA Convention must do so by 1 p.m. Sunday, January 7, at the Loews Anatole in Dallas.

That also is the deadline for submission of requests for review of interpretations per Constitution 5.4.1.4 and of resolutions per Constitution 5.4.2.4.

Constitution 5.3 specifies that submission of amendments-to-amendments must be by 1 p.m. "on the day preceding the division business sessions." Those sessions begin this year at 8 a.m. Monday, January 8, which results in the 1 p.m. deadline January 7.

Amendments-to-amendments, interpretations-review requests and resolutions should be submitted in Suite 1872 at the Loews Anatole.

The NCAA Council is the only entity authorized to submit amendments or resolutions after that deadline, and it can do so only by a two-thirds majority vote of its members present and voting, per Constitution 5.3.

Only a single sponsor is required for submission of items by the 1 p.m. January 7 deadline, rather than the six-institution requirement

that applies to the original legislation submitted by the November 1 deadline. Such submissions are acceptable from any of the duly registered voting or alternate delegates of a voting member.

An amendment to one of the proposals in the Convention program will be ruled out of order if it increases the modification of the rule beyond the change proposed in the circularized amendment or if it attempts to treat an issue that is not treated in the original amendment.

An amendment does not increase the modification of the original proposal if what it proposes falls between the current circumstance and the change proposed in the circularized proposal. For example, the current number of permissible initial financial aid awards in Division I-A football is 25, and a proposal at this year's Convention would increase that to 30. To be acceptable, any amendment would have to propose a number between 25 and 30. It could not be lower than 25 or higher than 30.

Questions regarding the submission of amendments-to-amendments should be directed to the legislative services staff in Suite 1872 at the Loews Anatole.

## News Fact File

The record registration at an NCAA Convention was 1,896 last year in San Francisco. The Association first reached the 1,800 mark in New Orleans in 1986 and has been over that number since. Other attendance milestones: first time over 1,500: 1983 in San Diego; first time over 1,300: 1981, Miami Beach; first to reach 1,000: 1976, St. Louis; first to 900: 1975, Washington, D.C.; first to 800: 1973, Chicago.

Source: Annual staff-prepared analyses of Convention attendance.

## Dallas

Continued from page 1

all registrants.

- The NCAA interpretations center, staffed by the legislative services department, will be available near the registration area, as will the complimentary soft-drink bar, a Convention message center and a special display on the NCAA Visitors Center that is being planned as part of the new national office building.

- The popular delegates reception is scheduled for Sunday evening, and the special annual reception for chief executive officers only is Monday evening, just before the honors dinner.

The major sessions in Dallas are scheduled as follows:

- Sunday: Opening business session, 4:30 p.m. Presidential debate, 5:30 p.m. Delegates reception, 7 p.m.

- Monday: Subdivision and division business sessions beginning at 8 a.m. and continuing through the day. Complimentary luncheons for delegates at noon.

Special reception for CEOs, 5:30 p.m. Honors dinner, 7:30 p.m.

- Tuesday: General business session beginning at 9 a.m. and continuing through the day. Complimentary luncheons for delegates at noon. The general business session will continue at 8 a.m. Wednesday, if necessary.

Registration for the Convention begins at 1 p.m. Saturday, January 6, continuing until 5 p.m. that day. Other registration hours: Sunday, 8 a.m. to 6:30 p.m.; Monday, 7 a.m. to 5:30 p.m.; Tuesday, 8 a.m. to 5 p.m., and Wednesday (if the Convention continues on that day), 8 a.m. to 1 p.m.

## Convention leaders

Chairing the major sessions at the Convention will be the following:

- Albert M. Witte, NCAA president, University of Arkansas, Fayetteville, opening business session and general business session.

- B. J. Skelton, NCAA Division I vice-president, Division I-A and Division I business sessions.

- Charlotte West, NCAA Council

member, Southern Illinois University, Carbondale, Division I-AA business session.

- Kathleen M. McNally, NCAA Council member, La Salle University, Division I-AAA business session.

- Jerry M. Hughes, NCAA Division II vice-president, Central Missouri State University, Division II business session.

- Alvin J. Van Wie, NCAA Division III vice-president, College of Wooster, Division III business session.

- Martin A. Massengale, Presidents Commission chair, University of Nebraska, Lincoln, presidential debate.

## Legislation

All 130 proposals facing the 1990 Convention have been reviewed in detail in The NCAA News, beginning in the November 20, 1989, issue and concluding in the December 27 issue.

A total of 23 proposals appear in the consent package. Another 14 were identified by the Presidents Commission for placement in the agenda immediately after the consent package (Proposal Nos. 24 through 37). All 14 of those will be voted upon by roll call, including:

- The Commission's proposal to require disclosure of student-athlete graduation rates in Divisions I and II, as well as a comparable Division III proposal submitted by the Division III Steering Committee.

- The Commission's proposal to rescind last year's Convention Proposal No. 42 but to specify that partial qualifiers may receive only need-based financial aid, plus two other alternatives submitted by member conferences to the Proposal 42 issue.

- The Commission's attempt to begin to address the time demands on student-athletes by reducing the basketball season and the spring football practice period, plus requiring other sports to suggest similar actions for consideration in 1991.

- The Commission's proposal to permit incoming student-athletes to



B. J. Skelton



Jerry M. Hughes



Charlotte West



Alvin J. Van Wie



Kathleen M. McNally



Martin A. Massengale

receive institutional financial aid to attend the summer school or summer term prior to their first regular term, plus an alternative in that regard submitted by the membership.

Also in the Presidents Commission grouping are two proposals dealing with initial grants in Division I-A football, a Division II alternative to the spring football practice proposal, a proposal to increase the legislative autonomy within Division I and the Council's proposal to increase the Pell Grant "exemption" from \$1,400 to \$1,700.

Among the highlights in the other legislative groupings:

## Academics

A Big West Conference proposal to permit nonqualifiers and partial qualifiers in Division I to earn a fourth season of eligibility for athletics if they are close to earning a degree at the start of their fifth academic year of enrollment.

## Financial aid

An Atlantic Coast Conference amendment to add required course

supplies to the current definition of a full athletics grant (tuition, fees, room, board and required books).

## Eligibility

Three proposals from the Council and Executive Committee regarding drug issues: more stringent individual penalties for the use of banned drugs, team sanctions when individuals on the team test positive, and year-round drug testing. The Commission designated all three for roll-call votes, at the request of the NCAA Executive Committee.

## General

Necessary procedures to implement the Association's new legislative calendar that goes into effect immediately after this Convention. Also, a proposal which may be withdrawn to establish a "play-in" procedure to assure that all eligible Division I conferences receive an opportunity to participate in the Division I Men's Basketball Championship. The latter will be voted upon by roll call if it is not withdrawn.

## Amateurism

Recommendations generated by the Special Committee to Review Amateurism Issues to allow some greater flexibility in the Association's legislation as it relates to student-athletes involved at the top levels of international competition. One would allow such individuals to receive broken-time payments even when not enrolled in a member institution (they currently can receive such payments while enrolled). The other would permit college student-athletes to take advantage of the USOC's Elite Athlete Health Insurance Program.

## Playing seasons

Numerous sport-specific proposals, with no single issue of overriding importance.

## Recruiting

Again, no single proposal that stands out, although a number are significant to certain sports or certain constituent groups. The lead proposal would clarify the distinction between a prospect and a recruited prospect.

# Association's revenue exceeds expense seventh year in row

The Association's 1988-89 revenues exceeded expenses—creating a surplus in operations for the seventh consecutive year and the 34th time in 35 years, according to the report of the treasurer, which will be presented to delegates at the 1990 Convention.

The report is published in the Association's Annual Reports, which will be available at the Convention.

The 1988-89 surplus of \$6.1 million represents 7.4 percent of the general operating budget, according to Judith M. Sweet, NCAA secretary-treasurer.

The Executive Committee had approved a budget of \$82,011,000 for 1988-89, with a projected surplus of \$3.25 million, according to Sweet.

This amount previously had been allocated to the Division II and Division III championships reserves (\$1.5 million each) and \$250,000 to the Office Expansion Reserve. The remaining surplus was divided among the Division II and Division III championships reserves and the Office Expansion Reserve.

Revenues amounted to \$87,826,856, or 107.1 percent of the budget. The total amount was an increase of 6.1 percent over the previous year.

The report showed expenses of \$81,725,899, or 99.7 percent of the budget. Expenses increased by 17.6 percent over 1987-88.

Sweet noted that 66.2 percent of the Association's out-of-pocket payments went to member institutions,

conferences, affiliated organizations, or programs for student-athletes and the nation's youth. In 1988-89, the NCAA spent \$56.45 million in this manner.

The Association's assets totaled \$38,913,152 on August 31, 1989, about \$12.2 million less than the previous year due primarily to the transfer of funds to the NCAA Foundation. Fund balances at that date amounted to \$26,279,260, or 67.5 percent of assets. Current and long-term liabilities were \$12,633,892.

Copies of the 1988-89 Annual Reports, containing the reports of the Executive Committee and treasurer as well as a statistical review of the year, financial summaries from all 1988-89 championships; reports

## NCAA revenue, expense, surplus

Year	Revenue	Expense	Surplus
1980-81	\$23,331,263	\$22,376,004	\$ 955,259
1981-82	28,810,338	29,016,327	(205,989)
1982-83	33,148,173	30,053,782	3,094,391
1983-84	39,969,096	37,410,391	2,558,705
1984-85	43,899,237	42,828,611	1,070,626
1985-86	51,361,047	45,584,558	5,776,489
1986-87	61,971,181	52,916,795	9,054,386
1987-88	82,808,606	69,476,470	13,332,136
1988-89	87,826,856	81,725,899	6,100,957

for all standing committees, and the abridged minutes of the Council, Executive Committee and Presidents Commission, also will be mailed to NCAA members.

Additional copies of the book

may be purchased for \$6 (\$12 for nonmembers) by sending remittance to NCAA Publishing, P.O. Box, 1906, Mission, Kansas 66201 (telephone 913/831-8300). First-class postage is an additional \$2 per book.

## Assistance on legislation available from NCAA interpretations center

Answers to questions regarding current NCAA legislation and legislative proposals at the Association's 1990 Convention in Dallas will be as close as the Loews Anatole Hotel's Chantilly Foyer, where members of the legislative services department will be staffing the NCAA interpretations center.

"Many of the questions we handled last year were very basic, but it was obvious that people were happy to have someone from legislative services there with answers," said legislative assistant Stephen A. Mallonee, who will staff the center this year with legislative assistant Carol A. "Cappy" Powell.

Mallonee said that last year in San Francisco, he and former legislative assistant John R. Gerdy (now assistant commissioner of the Southeastern Conference) provided information to almost 400 institutional and conference staff members. "A lot of the inquiries we received last year were informational in nature," he explained.

"People were asking questions about the proposed Manual. In Dallas, we anticipate heavier interest in the interpretations center, since some proposals appear to be more controversial in nature."

Mallonee and Powell expect to see many Convention delegates after proposed amendments to amendments are available.

"The amendments to amendments probably will trigger inquiries," Powell said. "Also, the Legislation and Interpretations Committee dealt during its December 16 meeting with issues relating to several 1990 Convention proposals. We will have information available at the interpretations center on the committee's December 16 discussions."

Requests from member institutions and conferences prompted the legislative services department to initiate the center last year in San Francisco. "Many of the people who used the booth seemed to be happy to have the opportunity to put names with faces," said Mallonee, who added that breaks between 1989 Convention business sessions proved to be among the busiest times for the center.

"We had lines of people during those breaks," he explained, "and we anticipate similar demand in Dallas. For that reason, we would ask those who have questions to have patience."

"If somebody has a question that obviously will take some research," Powell added, "we will get back to them as quickly as possible. We will have resource materials available at the center."



**Stephen A. Mallonee, left, a legislative services staff member in the national office, assists Shane Lyons of Big South Conference with a question concerning legislation during the 1989 Convention in San Francisco, where the interpretations center first was used at an NCAA Convention. The service again will be available at the Dallas Convention. Lyons now is a member of the national office staff.**

Powell said Convention delegates also may stop by the interpretations center for a look at services available through the legislative services data base on the NCAA Communications Network. "We will have examples of the kind of information accessible through the network, which is available nationally through Dialcom," Powell said.

"Those institutions and conferences currently using the data base have found it helpful. Anyone interested in the service should visit the

interps center in Dallas."

Mallonee and Powell will staff the interpretations center daily from January 6 through January 10 with assistance from legislative services staff members Daniel T. Dutcher, Richard J. Evrard and Nancy L. Mitchell. The following schedule will be observed:

January 6, 1 p.m. to 5 p.m.;  
January 7, 8 a.m. to 6:30 p.m.;  
January 8, 7 a.m. to 5:30 p.m.;  
January 9, 8 a.m. to 5 p.m., and  
January 10, 8 a.m. to 1 p.m.

## Advisory

*Continued from page 1*  
final report:

- Submit plans to the Executive Committee, via the NCAA Budget Subcommittee, not later than June 15, 1990;

- Concern itself with the 60 percent of Division I Men's Basketball Championship receipts that is ear-

marked for distribution to the membership (rather than the 40 percent allocated to the Association) and with developing new ways of disseminating those revenues to the membership, and

- Meet briefly during the NCAA Convention in Dallas to establish a schedule of meetings.

## CWS revenue increases

Increased ticket sales and radio rights fees accumulated over two years helped boost College World Series net receipts 11.1 percent last year over 1988, CWS officials said January 2 in Omaha.

The NCAA and College World Series Inc. divided \$423,249, compared with \$380,933 in 1988.

Jack Dising, chair of CWS Inc., attributed the gains to a 4.6 percent increase in ticket sales and the fact that virtually two years' radio-rights fees were credited this year.

Ticket sales increased from \$644,085 in 1988 to \$672,222. Radio rights fees, entered as \$1,875 for 1988, totaled \$32,174 on the 1989 statement.

"The complete radio rights figure was not ready in time for the 1988 statement," Dising said, "so the amount this year really is for two years."

Credited television revenue remained \$125,000, although CBS since 1988 has paid a reported \$500,000 a year to televise the championship game.

Under the NCAA-CWS Inc. agreement, the two share TV revenue up to a maximum of \$125,000, a figure that was reached with the fees ESPN paid before the first

CBS telecast in 1988. Both networks will again televise the CWS in 1990, with the live championship game scheduled June 9 on CBS.

The NCAA pays all 48 teams that qualified for the regionals leading to the CWS. The two 1989 finalists, Wichita State and Texas, received the largest amounts, \$62,376 each. The Shockers beat the Longhorns June 10 in the championship game.

The payoffs to the teams include funds from the regionals. Other amounts paid to CWS teams: Florida State and Louisiana State, \$49,901 each; Arkansas and Miami, \$43,663 each, and Long Beach State and North Carolina, \$37,426 each.

## Workshop planned

Workshops for new faculty athletics representatives will be included as part of the January 6 meeting of the Faculty Athletics Representatives Association (FARA), which will be held at the Loews Anatole Hotel in Dallas, site of the 1990 NCAA Convention.

Charles Ehrhardt, faculty rep at Florida State University and FARA chair, will lead the afternoon session, which is set to begin at 1 p.m.

## How to Get a Job in the Sports Industry

# SPORTS CAREERS

## SEMINAR SERIES 1990

Presented by the

# Fiesta Bowl

Hands-on Experience at Major Sporting Events • Top Speakers

# 1-800-776-7877

## Balsam America Track Company

**SPURTAN** Track Surfacing  
are durable - resilient -  
safe and attractive.

Call now for information on Balsam's  
Spurtan surfacings.

**Toll Free: 1-800-624-8020**  
**1-713-987-3399**

14535 Chrisman Road  
Houston, TX 77039/U.S.A.

# 185 CEOs have preregistered for Convention

Nearly 30 percent of the NCAA member institutions sending delegates to the 1990 NCAA Convention in Dallas will be represented by their presidents or chancellors, according to preregistration totals through December 29.

As of that date, 185 presidents and chancellors had preregistered as voting, alternate or visiting delegates for their institutions. A total of 638 institutions had preregistered at that time.

Both figures are higher than at the comparable time a year ago, when 616 institutions and 153 CEOs preregistered. The actual CEO attendance figure was 137.

The record for actual CEO attendance at any NCAA Convention is 199 at the special "integrity" Convention in June 1985.

Among the 185 CEOs preregistered this year are 129 from Division I, 37 from Division II and 19 from Division III. Within the Division I total, 57 are from Division I-A (more than half of the members of that subdivision), 39 from I-AA and 33 from I-AAA.

Following is the CEO preregistration list as of December 29, in alphabetical order by last name in each division and subdivision. Presidents Commission members are indicated by asterisks; CEOs serving on the NCAA Council are indicated by pound signs.

## Division I

**I-A:** Lamar Alexander, University of Tennessee, Knoxville; Bill L. Atchley, University of the Pacific; Ray Authement, University of Southwestern Louisiana; Robert A. Bryan, University of Florida; John R. Campbell, Oklahoma State University; Stanford Cazier, Utah State University; \*Lattie E. Coor, Arizona State University; James Corbridge, University of Colorado; Michael W. Davis, University of Tulsa; William E. Davis, Louisiana State University.

John DiBiaggio, Michigan State University; Richard R. Eakin, East Carolina University; Daniel F. Ferritor, University of Arkansas, Fayetteville; Edward T. Foote II, University of Miami (Florida); \*Gail Fullerton, San Jose State University; Diether Haenicke, Western Michigan University; James E. Halligan, New Mexico State University; Paul Hardin, University of North Carolina, Chapel Hill; \*Thomas K. Hearn Jr., Wake Forest University; Frank E. Horton, University of Toledo.

Stanley O. Ikenberry, University of Illinois, Champaign; Eamon Kelly, Tulane University; William E. Kirwan, University of Maryland, College Park; Charles B. Knapp, University of Georgia; Robert W. Lawless, Texas Tech University; Max Lennon, Clemson University; Peter J. Liacouras, Temple University; Aubrey K. Lucas, University of Southern Mississippi; James E. Martin, Auburn University; \*Martin A. Massengale, University of Nebraska, Lincoln.

James D. McComas, Virginia Polytechnic Institute; Curtis L. McCray, California State University, Long Beach; William H. Mobley, Texas A&M University; Rev. J. Donald Monan, Boston College; Haskell Monroe, University of Missouri, Columbia; Larry K. Monteith, North Carolina State University; William V. Muse, University of Akron; \*Paul J. Olscamp, Bowling Green State University; \*Lt. Gen. Dave R. Palmer, U.S. Military Academy; Paul G. Pearson, Miami University (Ohio).

A. Kenneth Pye, Southern Methodist University; Charles Reed, Florida State University System; Daniel D. Reneau, Louisiana Tech University; Roger Sayers, University of Alabama, Tuscaloosa; William F. Shelton, Eastern Michigan University; Albert Simone, University of Hawaii; \*Bernard F. Sliger, Florida State University; Joseph Steger, University of Cincinnati; Donald C. Swain, University of Louisville; \*William F. Tucker, Texas Christian University.

\*R. Gerald Turner, University of Mississippi; Jon Wefald, Kansas State University; John E. Worthen, Ball State University; Joe B. Wyatt, Vanderbilt University; \*Charles E. Young, University of California, Los Angeles; Donald W. Zacharias, Mississippi State University; James H. Zumbege, University of Southern California.

**I-AA:** Robert A. Alost, Northwestern

State University (Louisiana); Martin J. Anisman, Sam Houston State University; Julius Beeton Jr., Prairie View A&M University; James L. Booth, Murray State University; Rev. John F. Brooks, Holy Cross College; John T. Casteen III, University of Connecticut; \*Joseph N. Crowley, University of Nevada, Reno; William B. DeLauder, Delaware State College; Rev. Edmund J. Dobbin, Villanova University; Edward D. Eddy, University of Rhode Island.

David W. Ellis, Lafayette College; B. Dell Felder, Eastern Washington University; Billy J. Franklin, Lamar University; Hanly Funderburk, Eastern Kentucky University; Marshall Gordon, Southwest Missouri State University; Vartan Gregorian, Brown University; C. Nelson Grote, Morehead State University; Robert Hebert, McNeese State University; James A. Hefner, Jackson State University; Leon Howard, Alabama State University.

Alfred F. Hurley, University of North Texas; \*Joseph B. Johnson, Grambling State University; William R. Johnson, Stephen F. Austin State University; James

V. Koch, University of Montana; Richard G. Landini, Indiana State University; Peter Likins, Lehigh University; Thomas C. Meredith, Western Kentucky University; Stephen D. Nadauld, Weber State College; Dale F. Nitzschke, Marshall University; Frederick W. Obear, University of Tennessee, Chattanooga.

\*Stanley G. Rives, Eastern Illinois University; #Albert E. Smith, South Carolina State College; Eugene W. Smith, Arkansas State University; Jerome H. Supple, Southwest Texas State University; John E. Thomas, Appalachian State University; William J. Tietz, Montana State University; Ralph Wagoner, Western Illinois University; Walter Washington, Alcorn State University; Lt. Gen. Claudius Watts, The Citadel.

**I-AAA:** Martin G. Abegg, Bradley University; Edmund F. Ackell, Virginia Commonwealth University; Steven Altman, University of Central Florida; Warren Armstrong, Wichita State University; James J. Brady, Jacksonville University; Rev. John F. Cunningham, Providence College; Donald N. Dedmon,

Radford University; Harold Delaney, Chicago State University; Anthony J. DiGiorgio, Winthrop College; \*Rev. Albert J. DiUlio, Xavier University (Ohio); Very Rev. Mathias Doyle, St. Bonaventure University.

Ronald G. Eaglin, Coastal Carolina College; \*Michael R. Ferrari, Drake University; Jesse C. Fletcher, Hardin-Simmons University; Rev. Edward Glynn, St. Peter's College; Alan F. Harre, Valparaiso University; Author E. Hughes, University of San Diego; William P. Hytche, University of Maryland, Eastern Shore; Samuel A. Kirkpatrick, University of Texas, San Antonio; Samuel H. Magill, Monmouth College (New Jersey); Charles A. McCallum, University of Alabama at Birmingham; Paige E. Mulhollan, Wright State University.

W. H. Nedderman, University of Texas, Arlington; Edward A. Nicholson, Robert Morris College; Rev. Joseph A. O'Hare, Fordham University; David Outcalt, University of Wisconsin, Green Bay; John M. Palms, Georgia State University; J. W. Peltason, University of California, Irvine;

James M. Shuart, Hofstra University; G. Warren Smith, Southeastern Louisiana University; \*Stephen Joel Trachtenberg, George Washington University; James S. Vinson, University of Evansville; J. H. Woodward, University of North Carolina, Charlotte.

## Division II

\*James B. Appleberry, Northern Michigan University; Donald F. Behrend, University of Alaska, Anchorage; \*Billy C. Black, Albany State College (Georgia); Robert L. Burns, Washburn University; #Anthony F. Ceddia, Shippensburg University of Pennsylvania; James W. Cleary, California State University, Northridge; Rev. John E. Deegan, Merrimack College; \*Robert C. Dickeson, University of Northern Colorado; William F. Dorrill, Longwood College; Ed Elliott, Central Missouri State University.

James P. Gallagher, Philadelphia College of Textiles and Science; \*Asa N. Green, Livingston University; Edward H. Hammond, Fort Hays State University; Paul W. Hartman, Kentucky Wesleyan

See 185 CEOs, page 9

## One of the toughest collegiate sporting events takes place over dinner.

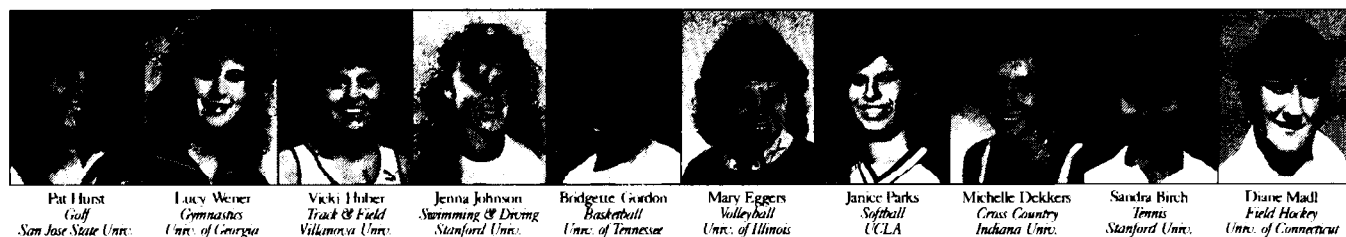

They meet once a year. The best from ten collegiate sports. Each athlete recognized by the Honda Awards program for her athletic achievement as well as her example of leadership, academic excellence and community involvement.

In addition to the awards, American Honda will contribute \$2,000 to the general

scholarship fund of each finalist's school.

From these finalists, one will receive the Honda-Broderick Cup at the Collegiate Woman Athlete of the Year banquet on January 9 in Dallas, Texas.

The 1988/89 Honda Award winners. See you at dinner.

**THE HONDA**  
*Awards*  
PROGRAM



# Coaches against I-A play-off, but favor freshman eligibility

Division I-A head football coaches generally are opposed to a possible football play-off to determine a national champion, and head coaches in all NCAA divisions strongly endorse freshman eligibility for varsity athletics, according to a

## NCAA

*Continued from page 4*

phenomenon that is likely to grow as professional leagues' barriers to drafting high school and college athletes fall to legal challenges. While this program would be both extensive and expensive, the NCAA should be able to enlist corporate sponsors with vested interests in collegiate sports to help underwrite the cost.

Finally, the NCAA should invest some of the television revenue internally, using the money to enlarge the staff responsible for enforcement of its rules and regulations. Currently, the enforcement staff is woefully inadequate. Current staffing levels force the NCAA to depend on institutional honesty, and too many universities have proven to be unable to meet this expectation.

A \$1 billion opportunity to institute meaningful reforms in intercollegiate athletics awaits the NCAA and its members. The next few months should demonstrate whether the NCAA is willing to invest in athletics and education with a substantive commitment.

*Henze is director of development at the University of Dayton and a lawyer who has specialized in sports law. He was an associate of Ed Garvey, executive director of the NFL Players Association, from 1971 to 1989.*

## 185 CEOs

*Continued from page 8*

College; Jack Hawkins Jr., Troy State University; Martin C. Jischke, University of Missouri, Rolla; \*Rodney C. Kelchner, Mansfield University of Pennsylvania; Hugh LaBounty, California State Polytechnic University, Pomona; Gordon H. Lamb, Northeastern Illinois University; Ellis F. McCune, California State University, Hayward.

David McFarland, Kutztown University of Pennsylvania; Harold J. McGee, Jacksonville State University; Jerry H. Miller, California Lutheran University; William E. Moran, University of North Carolina, Greensboro; Jerry D. Morris, East Texas State University; Joseph B. Oxendine, Pembroke State University; Margaret N. Perry, University of Tennessee, Martin; Helen Popovich, Ferris State University; \*Margaret R. Preska, Mankato State University; \*Tyronza R. Richmond, North Carolina Central University.

Olin B. Sansbury Jr., University of South Carolina at Spartanburg; James L. Sells, Southwest Baptist University; Robert C. Shirley, University of Southern Colorado; Mary L. Smith, Kentucky State University; \*L. D. Vincent, Angelo State University; Melvin E. Walker Jr., Fort Valley State College; #Kent Wyatt, Delta State University.

### Division III

Michael F. Adams, Centre College; #Robert G. Bottoms, DePauw University; \*John R. Brazil, Southeastern Massachusetts University; \*Anthony J. Diekema, Calvin College; #George M. Harmon, Millsaps College; William A. Kinnison, Wittenberg University; Rev. James Lackenmier, King's College; Rev. Michael J. Lavelle, John Carroll University; \*David Marker, Cornell College; \*Roger Martin, Moravian College.

\*W. A. McMillan, Rust College; Dennis O'Brien, University of Rochester; Natale A. Sicuro, Roger Williams College; Michael Simpson, Utica College; \*Catherine A. Tisinger, North Adams State College; Charles O. Warren, Plattsburgh State University College; \*David L. Warren, Ohio Wesleyan University; Kenneth J. Weller, Central College (Iowa); James J. Whalen, Ithaca College.

survey by the American Football Coaches Association.

The survey solicited opinions about proposals to be considered at the NCAA Convention in Dallas, as well as topics that continue to generate discussion in collegiate athletics circles.

"This survey will give our presidents and athletics directors a good idea of what our coaches as a body think about several proposals on the NCAA agenda, and other things that may be there later," says AFCA Executive Director Charles McClen-don. "I believe the delegates will be open-minded enough to take those opinions and digest them before voting."

"Recruiting, getting ready for play-offs or bowl games and the holiday season caused our rate of response to be off a little," McClen-don adds. "The new earlier deadlines

for submitting proposals that will go into effect this year will certainly help us in communicating with school administrators in the future as to how our coaches feel about proposed legislation."

Seventy-two percent of Division I-A head coaches responding to the survey were against a Division I-A championship play-off after bowl games. Sixty percent were against a play-off plan that incorporates bowl games.

Twenty-eight of the 67 I-A head coaches who responded were against a play-off in any form, while 10 head coaches were in favor of a play-off in any form.

Eighty percent of Division I-A head coaches responding to the survey favored freshman eligibility for varsity sports, while 81 percent of head coaches responding in Divisions I-AA, II and III supported



Charles McClen-don

freshman eligibility.

Head football coaches in Divisions I-A, I-AA and II strongly opposed proposals that would affect preparation time in some sports and would alter current spring-training limits in football, as follows:

• Against Proposal No. 30-A, a resolution calling for reduced time

demands in athletics-related activities: Division I-A 91 percent opposed; Division I-AA 83 percent; Division II—73 percent.

• Against Proposal No. 30-B, which would reduce current spring-training limits: Division I-A—94 percent opposed; Division I-AA—83 percent; Division II—76 percent.

Two proposals—Nos. 26 and 27—that would rescind 1989 Convention Proposal No. 42 (legislation effective August 1990 that would eliminate the "partial qualifier" provision of Bylaw 14.3) drew support from 72 percent of Division I-A head coaches responding, while 60 percent of Division I-AA head coaches supported both proposals. Fifty-three percent of Division I head coaches responding favored Proposal 28, which would delay the implementation of Proposal 42 until

*See Coaches, page 13*

**You don't  
have to be  
a champion  
to travel WORLDTEK.  
You just have to enjoy  
being treated like one.**

**W**ORLDTEK is the leading sports travel network in the U.S., official travel agency for NCAA® Championships, as well as the Professional Golfers' Association, the Women's International Bowlers' Congress, Ski Industries America, and a number of major conferences. We cater to many champions. But there's a lot more to the WORLDTEK story than meets the eye. Whether you're headed to the Final Four® or hitting the team's regular schedule, you'll find that winning isn't the only thing - personal service and confidence in your travel agency are important factors in winning teamwork.



**Service**

WORLDTEK has over twenty years experience in team travel, giving individuals and institutions the kind of service that lets them keep their eye on the ball and their minds on the game. In the complex world of travel, no one gives you the edge like WORLDTEK.

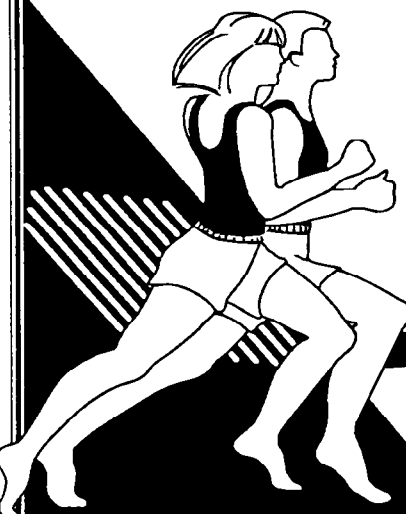

**Savings & Discounts**

With WORLDTEK on your team, you've got the clout to keep costs down, enjoying a program of travel discounts to NCAA® members that has taken years to build up, a program that can stretch your budget and keep you on the plus side of that score.

**And from all of us at  
WORLDTEK  
TRAVEL,  
best  
wishes  
for  
the  
happiest  
New  
Year  
1990.**



**WORLDTEK.**  
The one name to go by.

111 Water St., New Haven CT 06511  
Telephone (203) 772-0470  
**Toll Free 1-800-243-1723**



# Visitors can always find something to do in 'Big D'

The NCAA returns to familiar, comfortable surroundings—the city of Dallas and its Loews Anatole Hotel—for its 84th annual Convention.

This year's Convention is the Association's fourth gathering in Dallas and its third in the past six years at the Loews Anatole, which was the site of the 78th annual Convention in 1984 and the sixth special Convention in 1987. The NCAA held its 1951 Convention in Dallas at the Adolphus Hotel.

Since the NCAA's first visit to this former frontier trading post, Dallas dramatically has grown to a city of approximately 1 million people. It also draws more visitors than any other city in Texas—more than 12 million annually.

Dallas also ranks as the nation's No. 2 convention city—trailing only New York City. The 1,620-room Loews Anatole, with its first-class convention facilities, is a major reason why.

The hotel, which just celebrated its 10th anniversary, is the largest in the Southwest. It bills itself as a village within the city of Dallas, featuring more than 240,000 square feet of meeting space, a world-class health and fitness center, 18 restaurants and lounges, and 13 shops on its 45 acres.

It is conveniently located on the Stemmons Freeway, 25 minutes east of Dallas-Fort Worth International Airport and just minutes northwest of downtown Dallas.

## Points of interest

Familiar as it is to NCAA Convention delegates, Dallas can boast that it offers even more attractions for visitors than in the past.

Even in January, when temperatures range on the average from lows in the mid-30s to highs in the mid-50s, there is a variety of opportunities for fun. In fact, the greater Dallas area has more restaurants per capita than New York City and more shopping centers than any other American city.

Several attractions, including points of interest downtown and professional basketball and indoor soccer games, are only a few minutes' drive from the hotel.

## Downtown

Downtown Dallas features points of interest ranging from the historic to the cultural and entertaining.

**West End Historic District**—The restored warehouse and factory district at Market and Elm Streets features Dallas Alley, an entertainment complex. More than 150 boutiques, restaurants and clubs can be found in the district.

**John F. Kennedy Memorial Plaza**—The monument is located near the West End Historic District at Commerce, Main and Record Streets. A block west of the plaza is Dealey Plaza, where President Kennedy was assassinated November 22, 1963. An exhibit on Kennedy and the assassination is now open in the Texas School Book Depository.

**Dallas Arts District**—The 60-acre district in the vicinity of Ross and Harwood Streets is home to the Dallas Museum of Art and the Morton H. Meyerson Symphony Center, where guitarist Chet Atkins will perform with the Dallas Symphony January 12 and 13.

**Reunion Tower Observation Deck**—Offers a view of Dallas and the surrounding area from the top of the 50-story Reunion Tower at 300 Reunion Boulevard. There is an admission charge. The tower is near Reunion Arena.

**Dallas Mavericks**—The National Basketball Association team is scheduled to host Seattle January 8 and Utah January 13 at Reunion Arena. Call 214/658-7068 between 10 a.m. and 5:30 p.m. weekdays for ticket information.

**Dallas Sidekicks**—The Major Indoor Soccer League's Sidekicks

## State Fair Park

The recently renovated park, in addition to being the site of the Cotton Bowl, is renowned for its museums. It is located approximately two miles east of downtown Dallas, just off Interstates 20 and 30.

**The Science Place**—This science

**Dallas Aquarium**—One of the nation's largest inland aquariums. Open 9 a.m. to 5 p.m. daily; no admission charge.

**Museum of Natural History**—The flora and fauna of Texas are featured in various collections. Open 9 a.m. to 5 p.m. daily; no admission charge.

## North Dallas

In addition to offering several attractions for sightseers, North Dallas is noted for such shopping areas as the Galleria (Dallas Parkway and LBJ Freeway), an upscale shopping mall, and Olla Podrida (12215 Coit Road), known for its arts and crafts.

**Dallas Arboretum and Botanical Gardens**—Features 66 acres of gardens, as well as tours of the 1930s-era DeGolyer Mansion. The attraction at 8525 Garland Road is open 10 a.m. to 5 p.m.; admission \$3 adults, \$1 age 12 and under.

**Southfork Ranch**—Possibly the area's best-known tourist attraction, this ranch as depicted as the home of the Ewing family in the television show "Dallas." The ranch is about 25 miles north of downtown Dallas on U.S. 75, on FM 2551 at Parker Road. Hours are 10 a.m. to 5 p.m.; admission \$7.50 adults, \$4.95 children.

## West

Several points of interest are located in communities west of Dallas and in the city of Fort Worth. They include:

**International Wildlife Park**—Offers a safari-style view of hundred of animals along its seven-mile, drive-through trail. Located near Interstate 30 in Grand Prairie. There is an admission charge.

**Kimbell Art Museum**—This Fort Worth museum's collections focus on European painting and ancient and Mesoamerican art. Closed Mondays; no admission charge.

*... the greater Dallas area has more restaurants per capita than New York City and more shopping centers than any other American city*

will play Tacoma January 6 and Kansas City January 12 at Reunion Arena. Call 214/361-KICK for information about tickets, which range from \$7 to \$14.

and technology museum features more than 100 hands-on activities and educational programs. Open 9 a.m. to 5:30 p.m. daily; admission \$5 adults, \$2 age 16 and under.

## The Best a Man Can Get

# Gillette

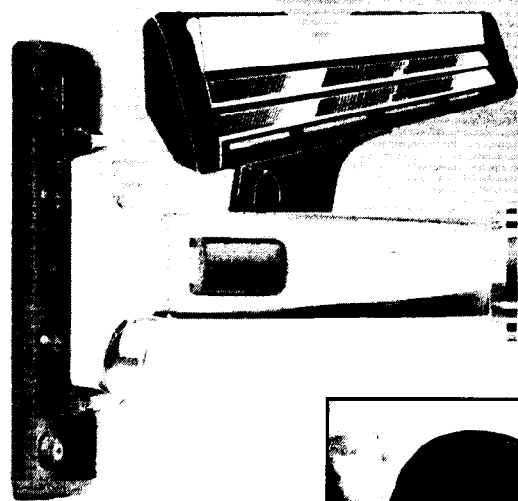

© 1989 The Gillette Company



The Gillette Atra Plus® System. With the Lubra-smooth™ strip. The smooth feel of perfection. In your hand, and on your face. For the best a man can look and feel. For the best a man can be.

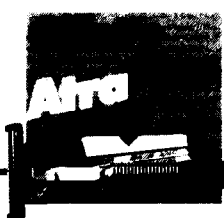

# Gillette

## The Best a Man Can Get

# Corporate sponsorship is theme

Corporate sponsorship will be the primary focus of the January 4-6 NCAA Professional Development Seminar, which will be held at Dallas' Loews Anatole Hotel preceding the Association's 1990 Convention.

The first of two Professional Development Seminars planned for 1990, the Dallas event is expected to draw more than 125 representatives of member institutions. Cheryl L. Levick, associate athletics director at Stanford University, will serve as the seminar's moderator and also will lead a January 6 session on corporate sponsorship and women's sports.

Levick's is one of four seminar sessions that will focus on various aspects of corporate sponsorship. The others include "What the Corporate Sponsor Wants From You," a group session featuring Newton Frank, senior vice-president and director of sports marketing research for Bruskin Associates; "Play the Corporate Sponsorship Game: Find Out How You Can Be a Winner," another group session that will feature Christopher J. Peterson, assistant athletics director for marketing and sales at Kansas State University, and "The Corporate Sponsorship Program: It Can Work for Division II," a breakout session featuring Edward G. Andrews, head of the marketing and advertising-services division of the Iowa-based Williams and Company.

## Host also featured

Another featured speaker at the seminar will be W. James Host, founder and president of Host Communications, Inc., of Lexington, Kentucky. Nationally known for its college sports marketing, publishing and broadcasting efforts, Host Communications administers the NCAA Radio Network for the Division I Men's Basketball Championship, publishes game programs for many of the Association's national championships and assists the national office staff in NCAA corporate marketing.

Other speakers scheduled to appear are Roy F. Kramer, Vanderbilt University athletics director; Len Gough, associate athletics director for public relations at Clemson University; Chuck Harris, director of



Cheryl  
L.  
Levick



Len  
Gough

sports marketing and promotions at the University of California, Irvine.

Also, Mike Hartungs, the University of the Pacific's director of marketing and promotions; Bruce McCutcheon, assistant athletics director at Temple University; Dave Starr, Iowa State University sports

information director, and William F. Stier Jr., athletics director and professor of physical education and sports at Brockport State University College.

On-site registration will be accepted. Registration in Dallas will be \$225 for NCAA members and \$295 for nonmembers.

## Calendar

January 2-4	Summer Baseball Subcommittee, San Francisco, California
January 4	Council Subcommittee to Review Minority Opportunities in Intercollegiate Athletics, Dallas, Texas
January 4-6	NCAA Professional Development Seminar, Dallas, Texas
January 5-7	NCAA Convention and related meetings, Dallas, Texas
January 5-11	Special Events Committee and Postseason Football Subcommittee, Dallas, Texas
January 6	Legislation and Interpretations Committee, Dallas, Texas
January 6-8	Men's and Women's Committees on Committees, Dallas, Texas
January 7	Division II Men's Basketball Committee, Dallas, Texas
January 7	Presidents Commission, Dallas, Texas
January 7	Student-Athlete Advisory Committee, Dallas, Texas
January 7	Voting Committee, Dallas, Texas
January 8	Division I-AA Football Committee, Dallas, Texas
January 8	Special Committee on Cost Reduction, Dallas, Texas
January 10	Legislation and Interpretations Committee, Dallas, Texas
January 10-11	Council, Dallas, Texas
January 15-17	Football Rules Committee, Kansas City, Missouri
January 17-18	Committee on Competitive Safeguards and Medical Aspects of Sports, Kansas City, Missouri
January 26-29	National Youth Sports Program Committee, San Diego, California

## "ASSIST LEADER"



Success in basketball or any organization requires teamwork. When the moment arrives to recognize your program, Jostens sales people can help you design the appropriate award. Our assists lead to great achievements.

Rings, Watches, Sunstone, Trophies, Plaques, Medallions, Certificates and Award Apparel.

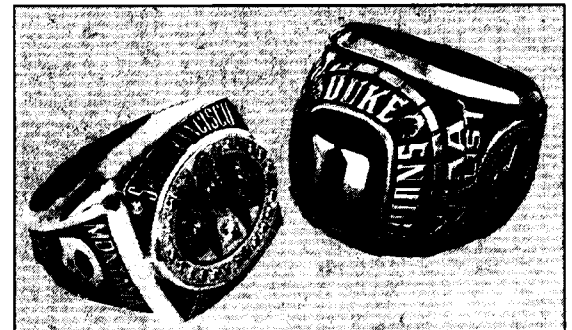
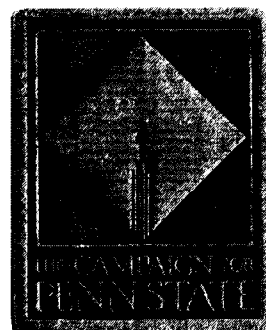
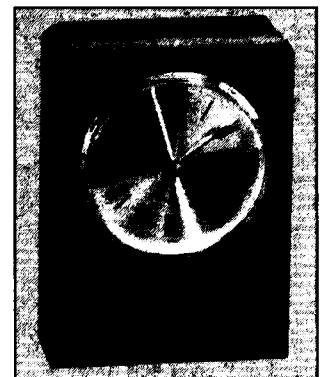
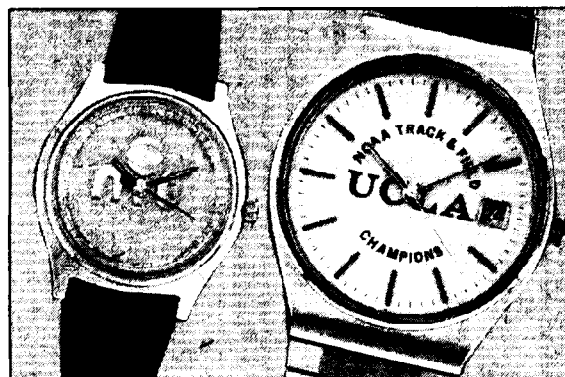

Winners are known by the company they keep.

# JOSTENS

For more information, call or write:  
Jostens, P.O. Box 15689, Del City, OK 73155  
1-800-444-5995, Ext. 356

## Chapman to work 16th Convention

His homework done, Alan J. Chapman is about to take his place as NCAA Convention parliamentarian for the 16th straight year.

Because of the complex nature of NCAA legislation, Chapman's preparation in recent years has included conferences with NCAA officers and staff weeks in advance of the Convention to study the parliamentary aspects of proposals and head off problems before they reach the business sessions.

Professor of engineering at Rice University, Chapman served as NCAA president in 1973 and 1974. He has served as parliamentarian at every annual Convention since 1975.

Chapman is a member of the National Association of Parliamentarians. He will serve in the 1990 general business session and in the Divisions I and I-A sessions.

Assisting as parliamentarians in other business sessions will be Francis W. Bonner, professor of English and faculty athletics representative at Furman University, Division I-AA; James W. Cleary, president of California State University, Northridge, Division II, and Armin P. Langholtz, faculty athletics representative at Capital University, Division III.

# Highest possible vote total for Dallas Convention is 881

Not every NCAA voting member attends the annual NCAA Convention, but if all of them did, there would be a record 881 votes on any issue affecting the entire membership.

That is the total number of active member institutions and conferences with voting privileges. It is eight higher than a year ago.

And while it is true that not every member participates in a Convention, the vast majority do. Last year, 86 percent 755 of 873 voting members were at the Convention. That percentage also is a record, bettering the 85.7 percent at the 1987 annual Convention.

Included in the total of 881 are 802 active member institutions and 79 voting conferences. By divisions, the vote totals look like this:

• **Division I:** 293 institutions and 37 conferences, for a total of 330 votes. Included in that are 106 Division I-A institutions and nine I-A conferences (115 total on a I-A issue), 89 institutions and eight conferences in I-AA (97 total), and 98 institutions and 20 conferences in I-AAA (118 total). Division I-AAA cannot vote separately on any issue, however.

• **Division II:** 194 institutions and 15 conferences, for a total of 209.

## Bowl pay-outs to go up next three seasons

By 1993, teams invited to play in postseason football bowl games will be guaranteed at least \$750,000 each due to a recently adopted revision to NCAA Executive Regulation 31.5.1 (see Executive Regulations column on page 24 of this issue).

During its December 4 meeting in Kansas City, the Executive Committee approved the revision, which had been recommended by the Association's Special Events Committee.

Also added to Executive Regulation 31.5 was a paragraph mandating that agencies wishing to sponsor postseason football bowl contests secure a \$2 million irrevocable letter of credit payable to the NCAA that will remain in effect from the time application for certification is made until the game is certified when a new letter of credit must be provided that guarantees the revenues to be distributed to competing teams, plus an additional 25 percent to cover game expenses.

The specific payment schedule adopted by the Executive Committee takes effect next year (1990-91), at which time bowls will be required to guarantee at least \$600,000 to each competing team to gain certification from the Postseason Football Subcommittee of the Special Events Committee.

Guarantees increase \$50,000 annually until 1993-94, when they reach \$750,000 per team.

## Binders available for keeping News

Readers of The NCAA News are reminded that binders, which provide permanent, convenient storage of back issues of the paper, are available from the publishing department.

Each of the rugged, vinyl-covered binders holds 15 issues of the News. They may be purchased for \$10 each, or two for \$19. Orders should be directed to the circulation department at the national office (913/831-8300).

• **Division III:** 315 institutions and 27 conferences (342).

Generally, more than 95 percent of all Division I members attend Conventions (the record is 95.8 percent in 1986), and Division I-A members all attend virtually every year. In Division II, more than 80 percent attend (the record: 86 percent, 1987), while Division III generally reaches better than 65 percent and has hit 70 percent twice, including a record 71.3 percent last January.

### Other factors

There are voting situations that complicate any analysis of the possible voting totals. "Restricted" members can vote on constitutional issues but not on most bylaw matters; those restricted in just one sport cannot vote on issues affecting only that sport.

Also, all-male institutions do not

vote on issues involving only women's athletics; similarly, all-female institutions cannot vote on issues involving only men's athletics.

Currently, there are 10 all-male institutions (two in Division I-AA, one in Division II, seven in III) and 10 all-female conferences (one in I-A, three in I-AAA, one in II, five in III). There are 28 all-female institutions (three in Division II, the other 25 in Division III) and eight all-female conferences (three in I-AAA, five in III).

As a result, the highest possible vote on a men's-only issue would be 845, while the highest on a women's-only matter would be 861.

### High-vote totals

Most issues at NCAA Conventions are decided by a show of voting paddles, rather than a counted vote. With that in mind, the highest vote count ever was 704

at the 1987 annual Convention on a proposal to move the Association's financial aid legislation from the constitution to the bylaws. The next highest were both at last year's Convention: 698 on the resolution to establish the Special Committee on Cost Reduction and 656 on a proposal dealing with the student-athlete drug-testing consent form.

After those come 641 (1984, unsuccessful proposal to create a Board of Presidents), 630 (1987 annual, exceptions to the four-sport membership requirement), 629 (1985, membership-dues proposal), 628 (1987 annual, also on the four-sport requirement) and 622 (1986, granting financial aid beyond the five-year eligibility period).

All-time high counts by division: • **Division I-A,** 113, twice. In the 1987 special Convention, that count was on a proposal to reduce the

football grant limit from 95 to 90. In last year's Convention, the count was tied on a proposal dealing with football evaluation periods.

• **Division I-AA,** 93, 1987 special Convention, on a proposal to reduce football grants from 70 to 65.

• **Division I as a whole,** 319. That came last January on the controversial Proposal No. 42. The previous high of 317 also was topped last January by a 318-vote count on a Pell Grant proposal.

• **Division II,** 187 at the 1988 Convention on the Division II tryout issue.

• **Division III,** 235, last January. That came on an unsuccessful attempt to permit Division III members to consider athletics ability in formulating financial aid packages. The previous high was 233 in 1988, also on a financial aid proposal.

D O M I N O ' S P I Z Z A

# The Coaches' Choice.

*There's only one award in college football that honors the best player in each of the four AFCA divisions. Just one trophy whose recipients are selected by the coaches themselves. The "Coaches' Choice" Award. Domino's Pizza and the American Football Coaches Association are proud to announce this year's winners.*

**Anthony Thompson**  
Running Back, Senior  
Indiana University  
Division I-A  
Major Accomplishment:  
Set NCAA rushing record with 65 career touchdowns

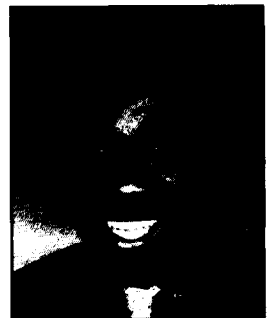

**John Friesz**  
Quarterback, Senior  
University of Idaho  
Division I-AA  
Major Accomplishment:  
Set single season conference record in passing with 4,041 yards

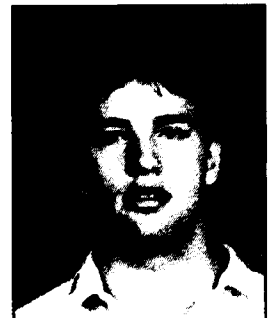

**Johnny Bailey**  
Running Back, Senior  
Texas A & I University  
College Division I  
Major Accomplishment:  
Became NCAA all time leading rusher with 6,320 yards

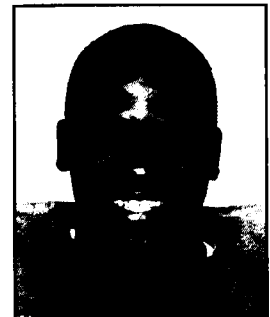

**Ricky Gales**  
Running Back, Senior  
Simpson College  
College Division II  
Major Accomplishment:  
Set all time NCAA single game rushing record with 389 yards



©1989 Domino's Pizza, Inc.

**AFCA**

Benefiting the American Football Coaches Retirement Trust

AFCA

COACHES'

CHOICE

AWARD



## 67th coaches' meeting set for San Francisco

More than 3,000 football coaches from all levels of coaching are expected to attend the 67th annual convention of the American Football Coaches Association in San Francisco January 8-11.

The meeting will feature a three-day coaching clinic, committee meetings and several other functions, including the AFCA Awards Luncheon January 10 and the Kodak Coach of the Year Banquet January 11.

Among the highlights of the convention:

- Presentation of the UPI Coaches' Trophy to the coach of the team selected as No. 1 in the final UPI poll of 50 AFCA head coaches.

- Presentation of the fourth annual Gerrits/Pepsi Cola Foundation Scholarship—worth \$32,000—to the institution ranked No. 1 in the final UPI poll.

- Presentation of the Tuss McLaughry Award to actor and former Florida State University half-back Burt Reynolds.

- Presentation of the Amos Alonzo Stagg Award to Len Casanova, former head coach and athletics director at the University of Oregon.

## Coaches

*Continued from page 9*  
August 1991.

The Division I-A coaches were unanimous in their support of Proposal No. 37, which would affect institutions in Division I. The proposal would permit student-athletes to receive an increase in Pell Grant moneys combined with other school aid, with certain limitations. Division I-AA coaches also strongly supported the proposal, with 78 percent in favor.

A proposal that would require admissions and graduation rates to be published and provided to student-athletes, parent, high schools and other groups generally was supported by the coaches. Approval varied from 61 percent in Division I-A to 80 percent in Division III.

Other reaction to several proposals relating to specific divisions:

**Division I-A**—Proposal No. 34, which would increase grants from 25 to 30: 76 percent in favor; Proposal No. 35, which would establish alternate limitation on annual number of initial counters, with certain limits: 70 percent in favor.

**Division I-AA**—Proposal No. 44, which would reduce grants-in-aid from 70 to 60: 96 percent against; Proposal No. 45, which would reduce grants-in-aid from 70 to 65: 84 percent against; Proposal No. 75, which would reduce from six to five the number of full-time assistant coaches: 96 percent against.

In addition to the 67 Division I-A coaches who responded to the survey, 48 I-AA coaches, 42 II coaches and 90 III coaches responded. Some coaches did not respond to all questions.

## Advisers to meet

Dallas is hosting the 15th annual conference of the National Association of Academic Advisers for Athletics.

The meeting runs January 3 through 6 at the Loews Anatole Hotel, site of the 1990 NCAA Convention.

Among the speakers at the meeting is Daniel T. Dutcher, NCAA legislative assistant, who will update NAAAA members on academics-related proposals for the NCAA Convention at 1:30 p.m. January 5.

- Announcement of the national Kodak coach of the year in four divisions, as selected by the AFCA active membership, and recognition of the 20 regional winners.

- Recognition of coaches whose teams won NCAA- or NAIA-affiliated conference or national championships, as well as coaches of independent teams ranked in the top 10 by the NCAA, NAIA and UPI.

- Recognition of 35-year members and new AFCA honorary members.

Current AFCA President Don James of the University of Washington will preside at the convention.

The American Football Coaches Association, formed in 1921, has more than 6,000 members.



## Krause honored

Ed "Moose" Krause, center, former athletics director at the University of Notre Dame, is presented the National Football Foundation and Hall of Fame Distinguished American Award for 1989 by William J. Flynn, athletics director at Boston College and foundation secretary. At right is ABC-TV's Chris Schenkel, master of ceremonies for the awards dinner and ceremony.



# The all-new 4-door Cutlass Supreme. Handles the groceries, the kids, and cooks.

## The 1990 4-Door Cutlass Supreme

The totally new Cutlass Supreme™ International Series sedan is just the recipe for any 1990 family. It's the new generation of family transportation.

Loaded with powerful ingredients like an available 3.1-liter V6 or the standard new 16-valve High-Output Quad 4® engine. Either way, this sedan really cooks.

The laundry list of standard equip-

ment includes: four-wheel, independent FE3® suspension; front-wheel drive; power disc brakes; power rack-and-pinion steering; 16-inch aluminum wheels and 60-series tires. Rear seats that fold all the way down. And front buckets that adjust eight ways. An anti-lock braking system is also available.

To guarantee you'll stay happy with this hot new menu, we've topped it off with one more feature. The Oldsmobile Edge. It's a comprehensive owner satisfaction plan designed to make

Oldsmobile® the industry leader in total customer satisfaction. And it's standard on any Oldsmobile you buy.

To find out more about it, or about the 1990 four-door Cutlass Supreme, just stop by your nearest Olds dealer. Or simply call toll-free 1-800-242-OLDS, Mon.-Fri., 9 a.m. to 7 p.m. EST.

 The New Generation of  
**OLDSMOBILE**



**NCAA**

Official car for the NCAA Championships.

# Schedule of meetings during 84th NCAA Convention

The meetings of the NCAA and those of several conferences and affiliated organizations will be conducted at the Loews Anatole Hotel, Dallas, Texas, in early January 1990. The American Football Coaches Association will conduct its annual meeting January 8-11 at the San Francisco Marriott, San Francisco, California. The American Baseball Coaches Association will meet January 4-7 at the San Francisco Marriott. The College Athletic Business Managers Association will meet January 7-10 at the Dallas Marriott Quorum, Dallas, Texas. The National Association of Academic Advisors for Athletics will meet January 3-6 at the Loews Anatole Hotel.

Thursday, January 4	Event	Room
1 p.m.-5 p.m.	NCAA Professional Development Seminar	Ballroom D&E
5 p.m.-7 p.m.	NCAA Professional Development Seminar Reception	Wedgwood
6 p.m.-9 p.m.	NCAA Council Subcommittee to Review Minority Opportunities in Intercollegiate Athletics	Ming
<b>Friday, January 5</b>		
7:30 a.m.-8:45 a.m.	NCAA Professional Development Seminar Breakfast	Ballroom C
7:30 a.m.-8 p.m.	NCAA Media Headquarters	Sapphire
8 a.m.-12:30 p.m.	NCAA Media Headquarters	Wedgwood
9 a.m.-5 p.m.	NCAA Professional Development Seminar	Ballroom D&E
11 a.m.-Noon	NCAA Professional Development Seminar	Governors
12:15 p.m.-1:45 p.m.	NCAA Professional Development Seminar Luncheon	Ballroom C
12:30 p.m.-1:30 p.m.	NCAA Council Luncheon	Peacock Terrace
1:30 p.m.-5 p.m.	NCAA Division I Steering Committee	Wedgwood
1:30 p.m.-5 p.m.	NCAA Division II Steering Committee	Coral
1:30 p.m.-5 p.m.	NCAA Division III Steering Committee	Emerald
2 p.m.-3 p.m.	NCAA Professional Development Seminar	Governors
2 p.m.-3 p.m.	NCAA Professional Development Seminar	Senators
6 p.m.-8 p.m.	Southern Independent Collegiate Officials Association	Travertine
6:30 p.m.-11 p.m.	National Football Foundation and Hall of Fame Honors Court Dinner	Honeysuckle

Saturday, January 6	Event	Room
7:30 a.m.-8:45 a.m.	NCAA Professional Development Seminar Breakfast	Ballroom C
7:30 a.m.-8 p.m.	NCAA Media Headquarters	Sapphire
8 a.m.-Noon	NCAA Men's Committee on Committees	Travertine
8 a.m.-5 p.m.	NCAA Council	Wedgwood
9 a.m.-1 p.m.	NCAA Professional Development Seminar	Ballroom D&E
9 a.m.-1 p.m.	National Football Foundation and Hall of Fame Honors Court	Madrid
10 a.m.-6 p.m.	Midwestern Collegiate Conference Faculty Athletics Representatives Association Executive Committee	Miro
10:30 a.m.-Noon	Association Executive Committee	Ming
Noon-1:30 p.m.	NCAA Men's and Women's Committees on Committees	Steuben
Noon-2 p.m.	NCAA Media Luncheon	Emerald
Noon-3 p.m.	Council of Collegiate Women Athletic Administrators Board of Directors	Manchester
12:30 p.m.-1:30 p.m.	NCAA Council Luncheon	Peacock Terrace
1 p.m.-5 p.m.	NCAA Complimentary Soft-Drink Bar	Chantilly Foyer
1 p.m.-5 p.m.	NCAA Interpretations Center	Chantilly Foyer
1 p.m.-5 p.m.	NCAA Registration	Chantilly Foyer
1 p.m.-5 p.m.	Faculty Athletics Representatives Assn.	Cannes
1:30 p.m.-6 p.m.	Collegiate Commissioners Association	Coral
2 p.m.-6 p.m.	NCAA Women's Committee on Committees	Travertine
4 p.m.-7 p.m.	NCAA Postseason Football Subcommittee	Ming
5 p.m.-6 p.m.	Faculty Athletics Representatives Association Reception	Peacock Terrace
5 p.m.-9 p.m.	NCAA Legislation and Interpretations Committee	Library
6 p.m.-7 p.m.	College Sports Information Directors of America	Morocco
6 p.m.-7 p.m.	Council of Collegiate Women Athletic Administrators Reception	Ballroom A&B
6 p.m.-10 p.m.	Metropolitan Collegiate Conference	Steuben
7 p.m.-9 p.m.	American South Athletic Conference	Presidents
7 p.m.-10 p.m.	NCAA Special Events Committee	Emerald
7 p.m.-10 p.m.	College Division Commissioners Assn.	Milan
8 p.m.-10 p.m.	Northeast Conference	Peridot

Sunday, January 7	Event	Room
7 a.m.-8 a.m.	Atlantic 10 Conference	Madrid
7:30 a.m.-8 p.m.	NCAA Media Headquarters	Sapphire
8 a.m.-8:30 a.m.	Roman Catholic Services	Topaz
8 a.m.-10 a.m.	Western Football Conference	Cardinal B
8 a.m.-11 a.m.	NCAA Men's and Women's Committees on Committees	Obelisk A
8 a.m.-11 a.m.	Big South Conference	Manchester
8 a.m.-11 a.m.	Hockey East Association	Rambling Rose
8 a.m.-11 a.m.	Missouri Intercollegiate Athletic Association	Verandah Dining
8 a.m.-11:30 a.m.	ECAC Executive Council	Batik A
8 a.m.-2 p.m.	Southeastern Conference	Governors
8 a.m.-7 p.m.	Western Athletic Conference	Coral
8 a.m.-4:30 p.m.	Midwestern Collegiate Conference	Wyeth

8 a.m.-4:30 p.m.	Southland Conference	Obelisk B
8 a.m.-4:30 p.m.	Trans America Athletic Conference	Cooper
8 a.m.-6:30 p.m.	NCAA Complimentary Soft-Drink Bar	Chantilly Foyer
8 a.m.-6:30 p.m.	NCAA Interpretations Center	Chantilly Foyer
8 a.m.-6:30 p.m.	NCAA Registration	Chantilly Foyer
8:30 a.m.-10 a.m.	Ohio Athletic Conference	Batik B
8:30 a.m.-10:30 a.m.	Pennsylvania State Athletic Conference	Ballroom D
8:30 a.m.-Noon	New England Women's 8	Library
8:30 a.m.-4:30 p.m.	University Athletic Association	Rusetta
8:45 a.m.-Noon	Northern California Athletic Conference	Cardinal A
9 a.m.-9:30 a.m.	Protestant Services	Topaz
9 a.m.-10 a.m.	New Jersey Athletic Conference	Peridot
9 a.m.-10 a.m.	Wisconsin State University Conference	Milan
9 a.m.-11 a.m.	Dixie Intercollegiate Athletic Conference	Dardenelles
9 a.m.-Noon	Big West Conference	Edelweiss
9 a.m.-Noon	Metropolitan Collegiate Athletic Conference	Travertine
9 a.m.-Noon	Southwest Athletic Conference	Morocco
9 a.m.-Noon	University Commissioners Association	Shelbourne
9 a.m.-4:30 p.m.	Pacific-10 Conference	Monet
10 a.m.-4:30 p.m.	Southern Women's Intercollegiate Athletic Conference	Ming
10 a.m.-11:30 a.m.	Gateway Collegiate Athletic Conference	Miro
10 a.m.-Noon	NCAA Division II Men's Basketball Committee	Opal
10 a.m.-Noon	Great Northwest Conference	Ballroom E

10 a.m.-Noon	Southwest Athletic Conference	Obelisk B
10 a.m.-2 p.m.	Big Eight Conference	Cooper
10 a.m.-4 p.m.	California Collegiate Athletic Assn.	Chantilly Foyer
10:30 a.m.-12:30 p.m.	Yankee Conference	Chantilly Foyer
10:30 a.m.-1:30 p.m.	Mid-American Athletic Conference	Batik B
11 a.m.-4 p.m.	Big East Conference	Chantilly Foyer
11:30 a.m.-1 p.m.	Gateway Collegiate Athletic and Missouri Valley Conferences	Ballroom D
11:30 a.m.-1 p.m.	Metropolitan Collegiate Athletic Conference	Steuben
11:30 a.m.-2 p.m.	College Football Association Board of Directors	Ballroom B
11:30 a.m.-2 p.m.	National Football Foundation and Hall of Fame Council Luncheon	Khmer Pavilion
Noon-2 p.m.	Atlantic Coast Conference	Wedgwood
Noon-4 p.m.	Southern and Southland Conferences	Ballroom A
Noon-4 p.m.	NCAA Presidents Commission	Metropolitan
Noon-4 p.m.	Big Sky Conference	Peacock Terrace
Noon-4:30 p.m.	Northeast Conference	Dardenelles
Noon-4:30 p.m.	American South Athletic Conference	Batik B
Noon-4:30 p.m.	Big West Conference	Ballroom D
Noon-4:30 p.m.	West Coast Athletic Conference	Manchester
12:30 p.m.-4 p.m.	Association of Mid-Continent Universities	Obelisk A
1 p.m.-2 p.m.	National Association of Division I Major Football Independents	Stemmons
1 p.m.-2:45 p.m.	Heartland Collegiate Conference	Ballroom F
1 p.m.-3 p.m.	Atlantic 10 Conference	Batik A
1 p.m.-3 p.m.	Great Lakes Intercollegiate Athletic Conference	Cardinal A
1 p.m.-4 p.m.	Colonial Athletic Association	Cardinal B
1 p.m.-4 p.m.	Gulf South Conference	Edelweiss
1 p.m.-4 p.m.	Missouri Valley Conference	Miro
1 p.m.-4 p.m.	Rocky Mountain Athletic Conference	Verandah
1 p.m.-4:30 p.m.	Metropolitan Collegiate Athletic Conference	Library
1 p.m.-4:30 p.m.	Sun Belt Conference	Travertine
1 p.m.-4:30 p.m.	Sunshine State Conference	Peridot
1 p.m.-4:30 p.m.		Rambling Rose

1 p.m.-4:30 p.m.	United States Fencing Coaches Association	Chambers
1:30 p.m.-4:30 p.m.	Big Ten Conference	Senators
2 p.m.-4 p.m.	NCAA Student-Athlete Advisory Committee	Opal
2 p.m.-4 p.m.	Council of Ivy Group Presidents	Jade
2 p.m.-4 p.m.	Independent College Athletic Conference	Library
2 p.m.-4 p.m.	North Coast Athletic Conference	Shelbourne
2 p.m.-4:30 p.m.	College Football Association	Cannes
2 p.m.-4:30 p.m.	Metro Atlantic Athletic Conference	Morocco
2 p.m.-4:30 p.m.	Western Collegiate Hockey Association	Steuben
2:30 p.m.-4 p.m.	Eastern College Athletic Conference	Monte Carlo
3 p.m.-4 p.m.	Council of Collegiate Women Athletic Administrators	Stemmons
3 p.m.-4:30 p.m.	Midwest Intercollegiate Football Conference	Ballroom F
3 p.m.-4:30 p.m.	New South Women's Athletic Conference	Ballroom B
3 p.m.-4:30 p.m.	North Atlantic Conference	Verandah Dining
3 p.m.-4:30 p.m.	North Central Intercollegiate Athletic Conference	Emerald
4:30 p.m.-5:30 p.m.	NCAA Opening Business Session	Chantilly Ballroom
5:30 p.m.-6:30 p.m.	NCAA Presidential Debate: Freshman Eligibility	Chantilly Ballroom
6 p.m.-7 p.m.	NCAA Voting Committee	Wyeth
6:30 p.m.-7:30 p.m.	NCAA Council	Wedgwood
7 p.m.-8:30 p.m.	NCAA Delegates Reception	Grand Ballroom
8:30 p.m.-9:30 p.m.	Sun Belt Conference Search Committee	Cardinal A
8:30 p.m.-10 p.m.	Haverford Group	Batik A
8:30 p.m.-10 p.m.	Middle Atlantic States Collegiate Athletic Conference	Monet

8:30 p.m.-10 p.m.	Mid-Eastern Athletic Conference	Obelisk A
8:30 p.m.-10 p.m.	Southern Intercollegiate Athletic Conference	Travertine
8:30 p.m.-10:30 p.m.	Fast Coast Conference	Manchester
8:30 p.m.-10:30 p.m.	High Country Athletic Conference	Lalique
8:30 p.m.-11 p.m.	American South Conference	Fedelweiss
8:30 p.m.-11 p.m.	College Conference of Illinois and Wisconsin	Peridot
8:30 p.m.-11 p.m.	Mid-American Athletic Conference	Fleur-de-Lis
8:30 p.m.-11 p.m.	Northeast Conference	Milan
8:30 p.m.-11 p.m.	Western Collegiate Hockey Association	Steuben
8:30 p.m.-11 p.m.	North Star Conference	Madrid
<b>Monday, January 8</b>		
6:30 a.m.-8 a.m.	Big Eight Conference	Peridot
6:30 a.m.-8 a.m.	Big West and Mid American Athletic Conferences	Miro
6:30 a.m.-8 a.m.	High Country Athletic Conference	Wyeth
6:30 a.m.-8 a.m.	North Atlantic Conference	Milan
6:30 a.m.-8 a.m.	Southern Conference	Travertine
6:45 a.m.-8 a.m.	College Football Association Chief Executive Officers	Rosetta
6:45 a.m.-8 a.m.	West Coast Athletic Conference	Dardenelles
7 a.m.-8 a.m.	NCAA Division I-AA Football Committee	Emerald
7 a.m.-8 a.m.	Association of Mid-Continent Universities	Batik A
7 a.m.-8 a.m.	Atlantic 10 Conference	Madrid
7 a.m.-8 a.m.	Big East Conference	Morocco
7 a.m.-8 a.m.	City University of New York Athletic Conference	Fleur-de-Lis A
7 a.m.-8 a.m.	Colonial Athletic Association	Manchester
7 a.m.-8 a.m.	The Colonial League	Steuben
7 a.m.-8 a.m.	Council of Ivy Group Presidents	Lalique
7 a.m.-8 a.m.	Long Star Conference	Coral
7 a.m.-8 a.m.	Metro Atlantic Athletic Conference	Edelweiss
7 a.m.-8 a.m.	Missouri Valley Conference	Obelisk A

7 a.m.-8 a.m.	New Jersey Athletic Conference	Batik B
7 a.m.-8 a.m.	Northeast Conference	Inverness
7 a.m.-8 a.m.	Ohio Valley Conference	Cardinal A
7 a.m.-8 a.m.	Old Dominion Athletic Conference	Ming
7 a.m.-8 a.m.	Pacific-10 Conference	Obelisk B
7 a.m.-5:30 p.m.	NCAA Complimentary Soft-Drink Bar	Chantilly Foyer
7 a.m.-5:30 p.m.	NCAA Interpretations Center	Chantilly Foyer
7 a.m.-5:30 p.m.	NCAA Registration	Chantilly Foyer
7:30 a.m.-8 p.m.	NCAA Media Headquarters	Sapphire
8 a.m.-9:45 a.m.	NCAA Division I-A Business Session	Khmer Pavilion
8 a.m.-9:45 a.m.	NCAA Division I-AA Business Session	Monte Carlo
8 a.m.-9:45 a.m.	NCAA Division I-AAA Business Session	Cannes
8 a.m.-11:45 a.m.	NCAA Division II Business Session	Ballroom A-B-C
8 a.m.-11:45 a.m.	NCAA Division III Business Session	Ballroom D-E
10 a.m.-11:45 a.m.	NCAA Men's Committee on Committees	Khmer Pavilion
Noon-12:30 p.m.	NCAA Voting Committee Luncheon	Peridot
Noon-1:15 p.m.	NCAA Delegates Luncheon	Chantilly Ballroom
Noon-1:30 p.m.	Division I-A Athletics Directors Association Executive Committee	Obelisk A
12:30 p.m.-1 p.m.	NCAA Women's Committee on Committees	Travertine
1:30 p.m.-5 p.m.	NCAA Division I Business Session	Khmer Pavilion
1:30 p.m.-5 p.m.	NCAA Division III Business Session	Ballroom A-B-C
1:30 p.m.-5 p.m.	NCAA Division III Business Session	Ballroom D-E
5 p.m.-6 p.m.	NCAA Special Committee on Cost Reduction	Obelisk A
5 p.m.-6 p.m.	Knickerbocker Baseball Conference	Batik B
5 p.m.-7 p.m.	Middle Atlantic States Collegiate Athletic Conference Reception	Obelisk B
5 p.m.-7 p.m.	National Athletic Steering Committee	Chambers
5 p.m.-7 p.m.	National Consortium for Academics and Sports	Cardinal A
5 p.m.-7 p.m.	New York Collegiate Athletic Conference	Library
5 p.m.-7 p.m.	Northeast-10 Conference	Primula
5:30 p.m.-7 p.m.	NCAA Chief Executive Officers Reception	Peacock Terrace
5:30 p.m.-7 p.m.	NCAA Council	Monet
5:30 p.m.-7 p.m.	Association of Mid-Continent Universities and North Star Conference Reception	Rambling Rose
7:30 p.m.-9:30 p.m.	NCAA Honors Dinner	Chantilly Ballroom

Tuesday, January 9	Event	Room
6:30 a.m.-8:30 a.m.	North Atlantic Conference	Milan
6:30 a.m.-9 a.m.	Big Eight Conference	Peridot
7 a.m.-8:30 a.m.	Atlantic 10 Conference	Madrid
7 a.m.-8:30 a.m.	The Colonial League	Steuben
7 a.m.-8:30 a.m.	Pacific-10 Conference	Obelisk B
7 a.m.-8:30 a.m.	West Coast Athletic Conference	Dardenelles
7 a.m.-9 a.m.	Southeastern Conference	Emerald
7 a.m.-9 a.m.	Southwestern Athletic Conference	Cardinal B
7:30 a.m.-8 p.m.	NCAA Media Headquarters	Sapphire
7:30 a.m.-8:30 a.m.	Council of Ivy Group Presidents	Lalique
7:45 a.m.-9 a.m.	Springfield College Alumni	Rosetta
8 a.m.-9 a.m.	Big East Conference	Morocco
8 a.m.-9 a.m.	Colonial Athletic Association	Manchester
8 a.m.-9 a.m.	Little East Conference	Inverness
8 a.m.-9 a.m.	New Jersey Athletic Conference	Batik B
8 a.m.-9 a.m.	Ohio Valley Conference	Cardinal A
8 a.m.-5 p.m.	NCAA Complimentary Soft-Drink Bar	Chantilly Foyer
8 a.m.-5 p.m.	NCAA Interpretations Center	Chantilly Foyer
8 a.m.-5 p.m.	NCAA Registration	Chantilly Foyer
9 a.m.-Noon	NCAA General Business Session	Chantilly Ballroom
Noon-1 p.m.	NCAA Voting Committee Luncheon	Peridot
Noon-1:15 p.m.	NCAA Division I Delegates Luncheon	Khmer Pavilion
Noon-1:15 p.m.	NCAA Division II Delegates Luncheon	Ballroom A-B
Noon-1:15 p.m.	NCAA Division III Delegates Luncheon	Wedgwood
12:45 p.m.-1:30 p.m.	Division I-A Women's Athletics Directors	Metropolitan
1:30 p.m.-5 p.m.	NCAA General Business Session	Chantilly Ballroom
5:30 p.m.-7 p.m.	NCAA Council	Wedgwood
5:30 p.m.-7:30 p.m.	Independent College Athletic Conference	Library
6 p.m.-7:30 p.m.	Middle Atlantic States Collegiate Athletic Conference Reception	Obelisk B
6:30 p.m.-8:30 p.m.	Miami University (Ohio) Alumni Reception	Peonie-Primula
7:30 p.m.-9 p.m.	Maryland Association of Collegiate Directors of Athletics Reception	Obelisk A

Wednesday, January 10	Event	Room
6:30 a.m.-8 a.m.	Big Eight Conference	Peridot
6:30 a.m.-8 a.m.	North Atlantic Conference	Milan
7 a.m.-8 a.m.	Atlantic 10 Conference	Madrid
7 a.m.-8 a.m.	Big East Conference	Morocco
7 a.m.-8 a.m.	Colonial Athletic Association	Manchester
7 a.m.-8 a.m.	Southeastern Conference	Emerald
7 a.m.-1 p.m.	NCAA Complimentary Soft-Drink Bar	Chantilly Foyer
7:30 p.m.-2 p.m.	NCAA Media Headquarters	Sapphire
8 a.m.-1 p.m.	NCAA General Business Session	Chantilly Ballroom
8 a.m.-1 p.m.	NCAA Interpretations Center	Chantilly Foyer
8 a.m.-1 p.m.	NCAA Registration	Chantilly Foyer
3 p.m.-6 p.m.	NCAA Council	Wedgwood
8 p.m.-10 p.m.	NCAA Legislation and Interpretations Committee	Library

Thursday, January 11	Event	Room
8 a.m.-Noon	NCAA Council	Wedgwood

## Loews Anatole

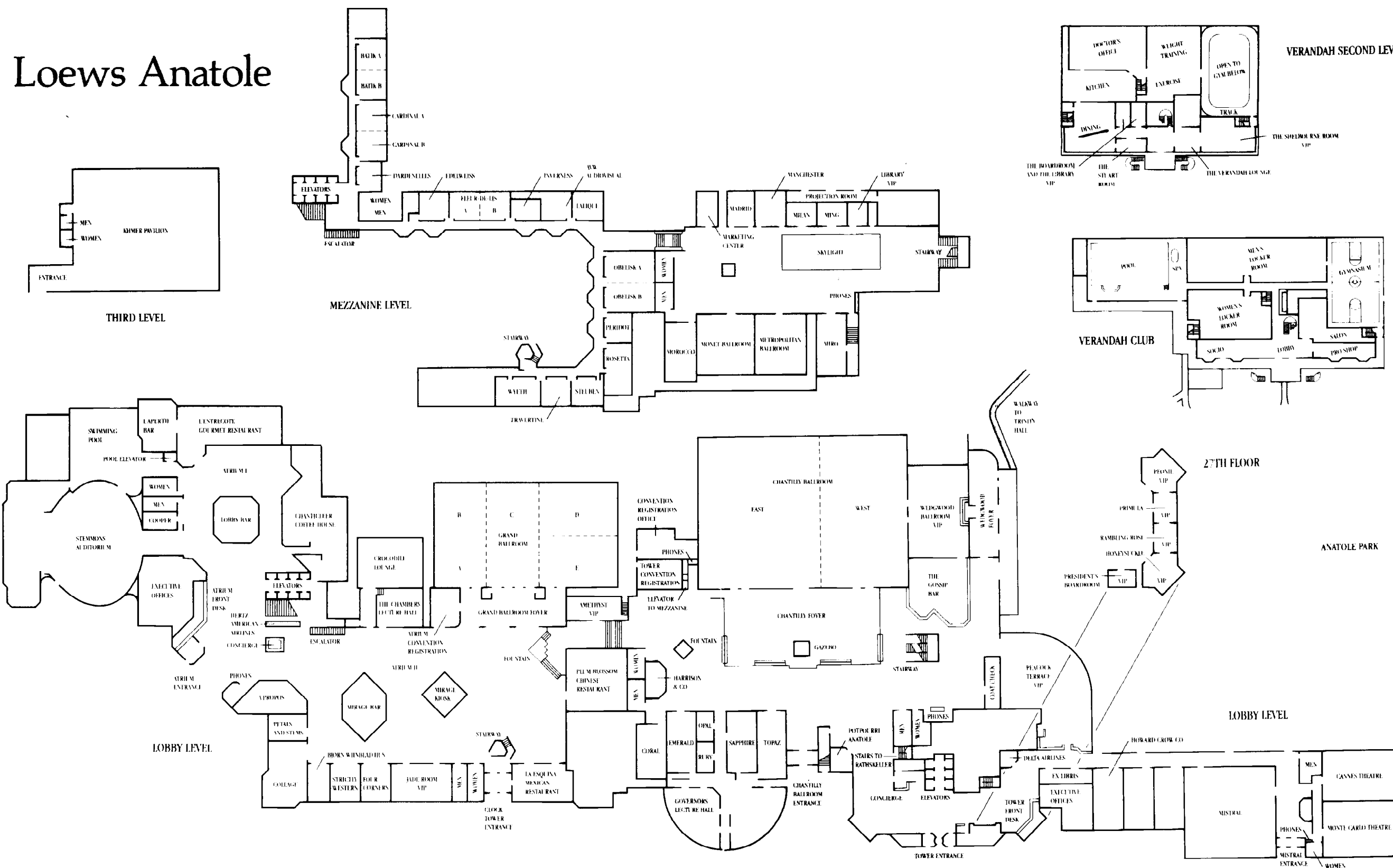

# Football attendance rebounds sharply

By James M. Van Valkenburg  
NCAA Director of Statistics

Led by Division I-AA and the colleges in the lower divisions, 1989 college football attendance recouped the big loss of 1988 with the biggest increase since 1978 and reached 36,406,297—fourth highest figure ever.

The increase is 824,507, or 2.32 percent. That is close to last year's drop of 880,881—largest since the NCAA began official record-keeping in 1957. The figures cover all 673 four-year college varsity teams (524 are NCAA members).

In 1978, attendance jumped 1,346,428, the second highest on record.

Division I-AA increased 503,647 to more than 5.2 million total attendance, helped by 12 more games and a per-game jump of almost eight percent—nearly 800—to 10,839. That is a welcome change, but the per-game figure still is below every season in the seven-year, 1981-to-1987 period.

The 478 "grass-roots" colleges below I-AA increased almost 200,000 as a group to nearly 5.9 million—a healthy sign in a decade of declining attendance.

Division I-A enjoyed a per-game increase of 682 to 41,970—only the sixth highest total, but highest since 1986. However, I-A played seven fewer home games than last year, so its total increase is only 122,131 to 25.3 million.

The top-ranked Southeastern Conference and Eastern and Southern independents all had record highs in per-game attendance.

## 1984 still No. 1

Since the U.S. Supreme Court struck down the NCAA Television Plan in 1984 and brought back unrestricted televising of college games, attendance has stayed below the levels it reached under the NCAA plan.

The record figure remains the 36,652,179 in 1984 (season tickets had been sold before the court deci-

sion). Since, national attendance has been below 1984; in fact, below 1982:

Year	Attendance	Pct. Change
1982	36,538,637	Up 2.04
1983	36,301,877	Down 0.65
1984	36,652,179	Up 0.96
1985	36,312,022	Down 0.93
1986	36,387,905	Up 0.21
1987	36,462,671	Up 0.21
1988	35,581,790	Down 2.42
1989	36,406,297	Up 2.32

\*All-time high.

With the advent of the NCAA plan, attendance went up 28 of the 29 years from 1954 until 1983. Only twice has I-A dropped in both total and average—in 1985 and 1988. Before the NCAA plan, there were huge drops in 1950 and 1951, based on spot checks and projections by a Chicago firm. Adding it up, four of the five largest drops in history all came during unrestricted television.

The 1989 increase was general and widespread, helped by good weather and, perhaps, by effective promotion. A component in Division I-AA's comeback was an increase in games at big-city, neutral sites. The top 30 teams played 14 such games, totaling 470,947 in 1989 vs. 10 for 287,358 last year. Gambling alone played designated home games at Dallas; Shreveport; Los Angeles; East Rutherford, New Jersey, and New Orleans—five in all, averaging 42,972.

## SEC on top again

The Big Ten Conference had won every national attendance crown since official record-keeping began in 1957 until the Southeastern Conference squeezed ahead last year. This year, it is not close. The SEC wins by more than 6,000 per game at 65,445, breaking its own 1983 record (but topped five straight times by the Big Ten, starting in 1982, with the national record being 67,997 in 1984).

The Eastern independents at 44,991 and Southern independents at 42,890 both broke their record highs. The Pacific-10 Conference, after a record year in 1988, topped 50,000 per game for only the third

See Football, page 17

## Divisions I-A and I-AA conferences and independent groups

CONFERENCE	*1988				1989				PCT. CHANGE IN AVERAGE
	TEAMS	GAMES	ATTENDANCE	AVERAGE	GAMES	ATTENDANCE	AVERAGE		
Southeastern (I-A).....	10	62	3,912,241	63,101	63	4,123,005	65,445	Up	3.71
Big Ten (I-A).....	10	59	3,714,231	62,953	59	3,492,647	59,197	Down	5.97
Pacific-10 (I-A).....	10	60	3,058,637	50,977	60	3,006,176	50,103	Down	1.71
Big Eight (I-A).....	8	49	2,184,333	44,578	49	2,362,465	48,214	Up	8.16
I-A Eastern Ind. ....	9	53	2,384,082	44,983	51	2,294,563	44,991	Up	0.02
I-A Southern Ind. ....	9	56	2,239,444	39,990	51	2,187,376	42,890	Up	7.25
Atlantic Coast (I-A)...	8	47	1,911,949	40,680	49	2,010,317	41,027	Up	0.85
Southwest (I-A)* .....	9	46	1,774,120	38,568	51	1,914,608	37,541	Down	2.66
Western Athl. (I-A)...	9	54	1,795,735	33,254	55	1,844,999	33,545	Up	0.88
Other I-A Ind.* .....	7	40	874,916	21,873	34	853,140	25,092	Up	14.72
Southwestern (I-AA)...	8	38	541,127	14,240	44	796,844	18,110	Up	27.18
Mid-American (I-A)...	9	46	765,563	16,643	44	689,698	15,675	Down	5.82
Big West (I-A).....	8	38	570,533	15,014	37	528,921	14,295	Down	4.79
Ivy (I-AA).....	8	42	513,674	12,230	43	557,872	12,974	Up	6.08
Mid-Eastern (I-AA) ...	7	39	466,030	11,949	41	521,529	12,720	Up	6.45
Southern (I-AA).....	8	43	479,649	11,155	44	495,918	11,271	Up	1.04
Southland (I-AA).....	7	40	441,301	11,033	38	423,772	11,152	Up	1.08
Big Sky (I-AA).....	9	50	513,467	10,269	52	550,975	10,596	Up	3.18
Yankee (I-AA)* .....	9	47	447,641	9,524	48	460,683	9,598	Up	0.78
Ohio Valley (I-AA)* ..	7	38	302,609	7,963	34	296,739	8,728	Up	9.61
All I-AA Independents*	14	72	502,780	6,983	73	618,569	8,474	Up	21.35
Gateway (I-AA).....	7	36	332,800	9,244	40	315,633	7,891	Down	14.64
Colonial (I-AA)* .....	5	26	190,586	7,330	26	196,767	7,568	Up	3.25
DIVISION I-A* .....	106	610	25,185,784	41,288	603	25,307,915	41,970	Up	1.65
DIVISION I-AA* .....	89	471	4,731,664	10,046	483	5,235,301	10,839	Up	7.89
I-A & I-AA Combined*..	195	1081	29,917,448	27,676	1086	30,543,216	28,125	Up	1.62

NCAA DIVISION II*	116	579	2,594,974	4,482	581	2,572,496	4,428	Down	1.20
NCAA DIVISION III*	213	977	1,822,930	1,866	1005	1,957,257	1,948	Up	4.39
ALL NON-NCAA*	149	723	1,246,438	1,724	702	1,333,328	1,899	Up	10.15

ALL VARSITY TEAMS ...	673	3360	35,581,790	10,590	3374	36,406,297	10,790	Up	1.89
-----------------------	-----	------	------------	--------	------	------------	--------	----	------

By Totals: Div. I-A up 122,131 or 0.48 percent; Div. I-AA up 503,637 or 10.64 percent; Div. II down 22,478 or 0.87 percent; Div. III up 134,327 or 7.37 percent; all non-NCAA up 86,890 or 6.97 percent; all below I-A up 702,376 or 6.76 percent; national total up 824,507 or 2.32 percent.

By Percentage of Capacity: Div. I-A 78.0 percent—Southeastern 94.5, Eastern Ind. 85.0, Atlantic Coast 84.33, Big Eight 84.30, Big Ten 83.5, Southern Ind. 73.9, Western Athl. 71.9, Pacific-10 71.1, Mid-American 68.6, Southwest 67.8, Other Ind. 59.0, Big West 53.5. Div. I-AA 53.5—Southern 69.3, All Ind. 68.4, Mid-Eastern 61.4, Southland 60.9, Yankee 58.3, Big Sky 57.6, Southwestern 52.5, Colonial 50.8, Gateway 50.6, Ohio Valley 48.7, Ivy 32.9.

\* Record high for this conference. \* Reflects 1989 changes in conference, division and association lineups to provide a parallel, or valid comparison in each case; conferences, independent groups and divisions marked (\*) did not have the same lineup in 1989 as in 1988 (and only those teams competing for a conference title are included); 1989 lineups used throughout this report. @ Southern Methodist had no team in 1988; the eight Southwest teams other than SMU actually were up in average in 1989, at 39,615 per game, an increase of 2.71 percent.

## Leading conferences below Division I-AA

Conf. (Teams)	G	Average	Change	Conf. (Teams)	G	Average	Change
Lone Star (8)* .....	42	5,942	Up 394	Heartland (5) .....	23	2,873	Down 90
Central Inter. (11) ..	52	5,913	Down 560	New England Sm. Col. (9)*	36	2,753	Down 195
Southern Inter. (11) ..	46	5,573	Down 658	Indiana Collegiate (3)*	15	2,675	Down 457
North Central (10)...	57	5,532	Up 219	Northern Calif. (6) ...	29	2,664	Up 345
Gulf South (9) .....	46	5,437	Up 379	Wisconsin State (9) ...	44	2,644	Up 32
Western Football (7)...	37	5,107	Down 52	Independent Col'ate (5)	24	2,636	Up 837
Arkansas Inter. (8) ...	39	4,719	Up 1,130	Ohio Athletic (9)* ....	44	2,585	Up 349
Pennsylvania (14)....	70	3,863	Up 9	Minnesota Inter. (10)*.	49	2,500	Up 207
South Atlantic (8)....	39	3,770	Up 80	North Coast (8)* .....	40	2,381	Up 260
Central States (4)* ..	18	3,537	Up 540	Centennial Football (8)	41	2,351	Up 463
Missouri Inter. (11)*.	59	3,442	Up 212	Middle Atlantic (9) ...	47	2,237	Up 75
Oklahoma Inter. (5)...	25	3,293	Up 51	Michigan Inter. (6) ...	28	2,194	Down 201
Great Lakes (6) .....	31	2,958	Up 39	New Jersey State (7) ..	32	2,063	Down 5
Old Dominion (5) .....	24	2,945	Up 137				

\* Different lineup, 1989 vs. 1988, or new conference; 1988 figures are used whether member or not in 1989, to provide parallel or valid comparisons.

## Leading Division I-A teams in 1989 home attendance

	G	Average	Change		G	Average	Change
1 Michigan .....	6	105,356	Up 555	39 Hawaii .....	10	44,535	Up 4,619
2 Tennessee .....	6	93,917	Up 1,971	40 Army .....	8	44,161	Up 5,137++
3 Ohio St. ....	6	85,302	Down 860	41 Iowa St. ....	6	44,024	Up 2,368
4 Penn St. ....	6	83,645	Down 495	42 Missouri .....	6	41,899	Up 3,419
5 Auburn .....	7	82,508	Up 12,433	43 Purdue .....	6	41,084	Down 19,064
6 Georgia .....	6	81,535	Up 1,251	44 Mississippi ...	6	40,809	Up 8,142>>
7 Clemson .....	6	78,817	Down 2,933	45 Louisville .....	5	40,009	Up 13,056
8 Nebraska .....	7	76,298	Up 2,552	46 Wisconsin .....	6	40,006	Down 9,291
9 Alabama .....	6	73,043	Up 1,597*	47 Minnesota .....	6	39,607	Down 5,058
10 Michigan St. ..	6	72,316	Down 3,509	48 Oregon .....	5	39,583	Up 3,013
11 Florida .....	8	71,643	Down 2,217+*	49 Maryland .....	6	38,457	Up 5,704**
12 Louisiana St. ..	6	70,889	Down 6,445	50 Oklahoma St. ...	6	38,150	Down 4,191
13 South Caro. ....	7	70,347	Down 404	51 Vanderbilt .....	5	38,084	Down 2,799
14 Oklahoma .....	6	69,026	Up 2,915	52 Texas Tech .....	6	37,288	Down 1,646
15 Washington .....	6	67,725	Up 2,101	53 Virginia .....	6	36,467	Up 2,134
16 Iowa .....	6	67,700	No Change	54 Kansas .....	6	35,950	Up 4,000
17 Brigham Young..	6	65,255	Up 496	55 Georgia Tech ...	7	34,351	Down 1,839
18 Illinois .....	5	64,387	Up 6,681	56 Fresno St. ....	7	34,100	Down 123
19 Arizona St. ....	8	63,129	Down 7,638	57 Baylor .....	5	33,792	Up 3,174
20 Southern Cal. ..	7	62,591	Down 13,472	58 Virginia Tech ..	5	33,492	Down 5,815
21 Notre Dame .....	6	62,116	Up 3,041e	59 California .....	7	33,464	Down 12,813
22 Texas A&M .....	6	61,771	Up 4,175	60 Tulane .....	6	32,116	Up 4,050
23 Florida St. ....	6	61,364	Up 4,837	61 Washington St. ..	5	31,988	Up 1,946
24 West Va. ....	6	60,649	Up 152	62 Mississippi St. ..	5	30,513	Down 3,521>
25 Texas .....	6	54,768	Down 9,161<	63 East Caro. ....	5	29,666	Up 5,398
26 Stanford .....	6	54,253	Up 15,379	64 Memphis St. ....	6	29,112	Down 683
27 UCLA .....	6	54,120	Down 9,144	65 Northwestern ...	6	29,019	Up 1,013
28 Kentucky .....	7	53,464	Up 5,182	66 Rutgers .....	5	28,941	Up 3,236Z
29 Miami (Fla.) ...	6	51,634	Down 1,472	67 Duke .....	5	28,564	Up 6,025
30 Arkansas .....	6	51,108	Up 2,043**	68 Houston .....	5	28,449	Up 5,173
31 Arizona .....	6	50,199	Up 1,662	69 Navy .....	5	28,326	Down 8,081
32 Colorado .....	6	48,954	Up 9,764	70 Oregon St. ....	4	28,280	Down 1,380
33 Syracuse .....	6	48,570	Up 2,477	71 Boston College..	5	27,832	Down 2,068
34 Indiana .....	6	48,063	Down 2,280	72 Southern Miss. ...	5	26,749	Up 8,675f
35 Air Force .....	5	48,007	Up 5,095	73 Kansas St. ....	6	26,726	Up 8,436
36 Pittsburgh .....	6	46,705	Down 178	74 UTEP .....	6	25,838	Down 10,137
37 North Caro. ....	6	45,100	Down 3,414	75 Tulsa .....	5	25,388	Up 14,038
38 North Caro. St.	7	44,626	Up 2,349	76 Texas Christian..	6	24,856	Down 910

Designated home team at off-campus neutral sites: \* 3g at Birmingham, avg. 75,962. + 1g Jacksonville, 81,577. # 1g Tampa, 68,189. @ 1g East Rutherford, N.J., 77,323. < 1g Dallas, 35,010. \*\* 2g Little Rock, avg. 50,155. ++ 1g East Rutherford, 75,721. >> 2g Jackson, avg. 54,000. ## 1g Baltimore, 61,215. > 1g Jackson, 46,080. Z 2g East Rutherford, avg. 40,963. ] 1g Dublin, Ireland, 19,800. [ 1g Jacksonville, 48,746.

## Other team leaders in 1989 home attendance

DIVISION I-AA:				DIVISION II:					
		G	Average	Change		G	Average	Change	
1	Jackson St. ...	7	32,269	Up 5,769*	1	North Dak. St. .	6	16,833	Up 2,153
2	Grambling .....	8	30,353	Up 14,190**+@<	2	Texas A&I .....	5	15,500	Up 5,560
3	Yale .....	7	22,381	Up 2,419	3	Central Fla. ....	7	15,470	Down 6,435
4	Boise St. ....	7	20,046	Up 201	4	Jacksonville St. .	5	12,500	Up 900
5	Florida A&M ...	7	19,984	Down 4,790Z&S	5	Norfolk St. ....	6	12,218	Up 241
6	Delaware .....	6	19,313	Up 1,774	6	Tuskegee .....	3	11,034	Up 1,721
7	Ga. Southern ...	7	17,849	Up 593	7	Winston-Salem ...	4	10,381	Up 3,752
8	Citadel .....	6	17,848	Up 2,096**	8	Portland St. ....	6	10,246	Up 238
9	Southern-B.R. ...	5	16,934	Down 7,273	9	Johnson Smith ...	3	9,341	Up 495
10	Harvard .....	5	16,820	Up 4,084	10	Morris Brown ...	5	9,240	Up 194
11	Pennsylvania ...	6	16,773	Down 2,565	11	Angelo St. ....	6	8,983	Up 2,463
12	Howard .....	5	16,569	Up 5,570	12	Alabama A&M ....	4	8,250	Down 679
13	Arkansas St. ...	5	15,573	Up 2,278	13	Troy St. ....	5	7,860	Up 2,680
14	Northeast La. ...	6	15,525	Up 1,974**	14	Morehouse .....	4	7,100	Down 3,316
15	Eastern Ky. ...	5	15,440	Up 3,523	15	UC Davis .....	5	6,690	Down 1,210
16	Alabama St. ...	6	15,167	Down 3,266++					
17	North Texas ...	5	14,989	Down 405					
18	Marshall .....	6	14,412	Down 517					
19	Nevada-Reno ...	7	14,234	Up 187					
20	Bethune-Cookman	5	13,922	Up 7,189@@					
21	Idaho .....	5	13,540	Up 2,720					
22	Richmond .....	5	13,389	Down 322					
23	South Caro. St.	6	13,264	Up 1,179					
24	William & Mary .	5	12,952	Up 4,059					
25	Furman .....	6	12,942	Down 46					
26	Holy Cross ...	5	12,815	Up 2,891					
27	Appalachian St.	6	12,775	Down 2,719					
28	S.F. Austin St. .	4	12,515	Up 2,269					
29	North Caro. A&T	5	12,309	Up 2,006					
30	Middle Tenn. St.	5	12,200	Up 2,089<<<					

DIVISION III:				
		G	Average	Change
1	Dayton .....	6	5,962	Up 521
2	Williams .....	4	5,917	Up 2,161
3	Baldwin-Wallace .	5	5,670	Up 1,274
4	Wis.-Platteville	4	4,625	Up 425
5	Ohio Wesleyan ..	5	4,578	Up 2,418
6	St.John's (Minn)	5	4,518	Down 1,270
7	St.Thomas (Minn)	5	4,270	Up 3,570
8	Ithaca .....	5	4,020	Up 1,068
9	Union (N.Y.)<<	5	4,020	Up 2,045
10	Tufts .....	4	4,006	Up 644

# NCAA Record

## DIRECTORS OF ATHLETICS

**Dennis A. Booher** appointed at Allentown. He has been an administrator and faculty member at Penn State... **Steve McCarty** named interim men's AD at Stephen F. Austin State, where he has been associate men's AD since 1984.

## ASSISTANT DIRECTOR OF ATHLETICS

**Jennifer Coleman** selected at Dartmouth. She previously held an internship in administrative management at Arizona State and is a former events assistant for women's athletics at Texas.

## COACHES

**Baseball** — **Quincey Noble** named interim head coach at Pacific, where he recently joined the staff as an aide after assisting at Northwest Missouri State for three years. He replaces **Keith Snider**, who resigned after two seasons to become a regional scout for the Montreal Expos. Snider's teams were 34-74 during his tenure.

**Women's basketball assistant** **Raye Pond** hired for a new full-time assistant's position at Missouri Southern State, where she has been a volunteer aide since August 1988.

**Men's and women's cross country** **John McGowan** named at Bethany (West Virginia), where he was reassigned from duties as head women's soccer coach. McGowan, who replaces **Joe Lesern**, also coached cross country at the school from 1982 to 1986 and continues to serve as swimming coach... **Utica's Jerry Tine** appointed assistant men's and women's track and field coach at Allegheny.

**Field hockey** **Jan Forsty** of Bethany (West Virginia) reassigned to duties as head women's soccer coach at the school, which announced it will terminate the field hockey program. Forsty, who also coaches women's softball at Bethany, led her field hockey teams to a 10-38-3 record through three seasons and a Presidents' Athletic Conference title in 1989... **Old Dominion's Beth Anders** will serve as interim head coach of the U.S. women's field hockey team while the U.S. Field Hockey Association conducts a search during the next three months for a permanent coach.

**Football** **Wally Neel** stepped down after eight seasons at Bethany (West Virginia), where he will continue to coach



**Nick Saban appointed head football coach at Toledo**

**Colby-Sawyer named Peter G. Steese soccer director**

track and field and remain on the school's physical education faculty. His football teams compiled a 17-54-1 record during his tenure... **Nick Saban** named at Toledo after two years as defensive backfield coach for the Houston Oilers. He also has been an aide at Kent, Syracuse, West Virginia, Ohio State, Navy and, most recently, Michigan State.

**Football assistant** **Jack Glowik** selected to coach the defensive line and coordinate special teams at Miami (Ohio), where he was a standout middle guard in the mid-1970s. He previously was on the staff at Ohio for two years and also has been an aide at North Carolina State and Youngstown State.

**Women's soccer** **Jan Forsty** named at Bethany (West Virginia), where she was reassigned from duties as head field hockey coach. Forsty, who also coaches women's softball at the school, replaces **John McGowan**, who will take on new duties as head men's and women's cross country coach at Bethany. McGowan's soccer teams recorded a 15-23-3 mark through three seasons... **Peter G. Steese** promoted to director of soccer at Colby-Sawyer, where he has coached the soccer team for the past two seasons.

**Women's softball assistant** **Robin Voss** appointed at Aurora, where he played baseball in the 1970s.

**Men's and women's swimming and diving** **Don Leas** announced his retirement as diving coach at Clarion, effective at the end of the season. During his 24 years at the school, Leas has coached 36 national-title winners, including four-time Division II titlists Mike Zucca and Doria Mamalo, and his divers have earned

all-America honors 227 times. Leas, who also has served as head swimming coach at St. Cloud State and has been a member of the Diving Rules Subcommittee of the NCAA Men's and Women's Swimming Committee, will remain at Clarion as a member of the health and physical education faculty.

**Men's and women's track and field assistant** **Jerry Tine** selected at Allegheny, where he will be responsible for field events and weight training. The former Cortland State pole vaulter and decathlete previously was men's and women's cross country coach and intramurals director at Utica.

## CONFERENCES

**Jon Verner** promoted to assistant commissioner at the Ohio Valley Conference, where he has been information director for 10 years.

## ASSOCIATIONS

**Beth Anders**, head field hockey coach at Old Dominion, named by the U.S. Field Hockey Association to serve as interim head coach of the U.S. women's field hockey team.

## NOTABLES

Eight coaches have been named Division II regional coaches of the year by the National Soccer Coaches Association of America. They are **Peter Haley** of Springfield, New England region; **David Symes** of Mercy, New York; **Jerry Sheska** of East Stroudsburg, Mid-Atlantic; **Paul Sidhu** of Longwood, South Atlantic; **Mike Parker** of North Carolina-Greensboro, South; **Tony Colavecchia** of Southern Indiana, Midwest; **David Poggi** of Northeast Missouri State, Midwest; and **Alan Exley** of Humboldt State, Far West... Kodak Division I-AA regional football

coaches of the year, as selected by the American Football Coaches Association (AFCA), are **George Welsh** of Virginia, **Bill Curry** of Alabama, **Bo Schembechler** of Michigan, **Bill McCartney** of Colorado and **Jim Sweeney** of Fresno State. AFCA regional coaches of the year in Division I-AA are **Carm Cozza** of Yale, **Jimmy Satterfield** of Furman, **Erk Russell** of Georgia Southern, **Lynn Graves** of Stephen F. Austin State and **Jesse Branch** of Southwest Missouri State. Division II regional coaches of the year are **Tom Hollman** of Edinboro, **Pete Richardson** of Winston-Salem, **Tom Beck** of Grand Valley State, former Pittsburg State coach **Dennis Franchione** and **Ron Harms** of Texas A&I.

Also, **Tom Tellez** of Houston was selected by The Athletics Congress to coach the U.S. men's team at the 1991 World Track and Field Championships in Tokyo. He will be assisted by **Doug Brown** of Tennessee, **Charlie Craig** of Cal State Bakersfield and **Tony Naclerio** of Rutgers... Assistant coaches for the U.S. women's team at the 1991 World Track and Field Championships will be **Bob Kersee** of UCLA and **Teri Jordan** of Penn State... **Warren Turner**, head baseball coach at Missouri Southern State, appointed by the U.S. Baseball Federation to a two-year term as business manager for the USA Junior National Team... Several student-athletes who competed at NCAA member institutions during the past year are among the U.S. Olympic Committee's 1989 athletes of the year. They are **Ben McDonald** of Louisiana State (baseball), **Larry Johnson** of Nevada-Las Vegas and **Venus Lacy** of Louisiana Tech (basketball), **Wendy Williams** of Miami (Florida) (diving) and **Mike Barrowman** of Michigan and **Janet Evans** of Stanford (swimming).

## DEATHS

**Tommie Gray**, a starting football nose tackle at Cal State Northridge, died December 15 in Northridge of an apparent heart attack. He was 21. Gray recently completed his junior season at the school.

## POLLS

### Division I Baseball

The Collegiate Baseball-ESPN preseason top 40 NCAA Division I baseball teams, with last season's records in parentheses and points:

1. Florida St. (54-18)	498
2. Texas (54-18)	495

3. Stanford (30-28)	493
4. Oklahoma St. (48-19)	490
5. Southern Cal (41-25)	489
6. Wichita St. (68-16)	486
7. Mississippi St. (54-14)	481
8. Arizona State (42-19)	479
9. Arkansas (51-16)	476
10. North Caro. (41-18-1)	473
11. Illinois (42-16)	469
12. Georgia Tech (38-26)	466
13. Miami (Fla.) (49-18)	465
14. Louisiana St. (55-17)	460
15. Texas A&M (58-7)	458
16. Fresno St. (44-19)	457
17. Florida (44-22)	452
18. Clemson (50-20)	451
19. Long Beach St. (50-15)	448
20. Pepperdine (41-19-1)	446
21. Georgia (37-25)	439
22. Oklahoma (44-19)	435
23. South Fla. (45-18)	433
24. Arizona (45-18-1)	430
25. San Jose St. (40-19)	429
26. Creighton (37-26)	424
27. Minnesota (31-22-1)	421
28. Hawaii (40-27)	419
29. Southwestern La. (49-13)	415
30. Indiana St. (48-21)	408
31. Cal St. Fullerton (30-27)	402
32. Loyola (Cal.) (39-24)	396
33. Michigan (49-16)	393
34. Brigham Young (47-20)	388
35. South Caro. (34-23)	386
36. South Ala. (45-22)	381
37. Auburn (44-20)	379
38. Nevada-Las Vegas (40-20)	373
39. San Diego St. (37-25)	370
40. Washington St. (37-20)	366

### Division III Men's Swimming and Diving

The top 15 NCAA Division III men's swimming and diving teams as selected by the College Swimming Coaches Association of America through December 22, with points:

1. Kenyon, 72; 2. Wheaton (Illinois), 67; 3. UC San Diego, 41; 4. Washington and Lee, 28; 5. Ithaca, 24; 6. (tie) Denison and Wabash, 22; 8. Emory, 21; 9. (tie) Williams and North Central, 13; 11. Johns Hopkins, 12; 12. Amherst, 8; 13. (tie) Millikin and Claremont-Mudd-Scripps, 7; 15. Pomona-Pitzer, 6.
---

### Division III Women's Swimming and Diving

The top 15 NCAA Division III women's swimming and diving teams as selected by the College Swimming Coaches Association of America through December 22, with points:

1. UC San Diego, 92; 2. Kenyon, 49; 3. Emory, 43; 4. Johns Hopkins, 34; 5. Ithaca, 32; 6. Wheaton (Illinois), 25; 7. Rochester, 14; 8. (tie) Claremont-Mudd-Scripps and New York University, 9; 10. (tie) Washington and Lee and Hope, 8; 12. Pomona-Pitzer, 7; 13. Mount Union, 6; 14. (tie) Franklin and Marshall and Augustana (Illinois), 5.
--

## Football

Continued from page 16

time. The Big Eight at 48,214 reached its highest level since 1984.

In I-AA, the Mid-Eastern Athletic Conference set records for both average and total attendance a second straight year. The Yankee Conference's 8,728 average is the second highest in its history. The Southwestern Athletic Conference's 18,110 is its third highest ever (behind 1981 and 1982), and it set a record in total, as did the Big Sky Conference. The Big Sky's average was its highest since 1983.

Below I-AA, the Lone Star Conference regained the No. 1 spot it lost to the Central Intercollegiate Athletic Association in 1988. The CIAA is second.

### Michigan extends its streak

Michigan won its 16th straight attendance championship and ran its streak of 100,000-plus crowds to 91 over 14 years since November 8,

1975 — a streak not approached by any team, college or professional. Its average this time was up a bit to 105,356.

Tennessee, Ohio State and Penn State again finished 2-3-4. Auburn jumped to fifth from 15th. Illinois is the only new top-20 team, up to 18th from 25th.

Stanford's 15,379 increase (to 54,253) is the largest in I-A, unless you count Southern Methodist, zero the last two years with no team. SMU averaged 21,992. Tulsa's increase of 14,038 (to 25,388) is next, then Louisville's 13,056 (to 40,009) and Auburn's 12,433 (to 82,508).

Jackson State at 32,269 is the I-AA winner a fourth straight year, edging Grambling. North Dakota State regains the Division II crown at 16,833, with Texas A&I next. Dayton at 5,962 wins in Division III for the seventh time since 1977. Williams is second.

## Questions/Answers

Readers are invited to submit questions to this column. Please direct any inquiries to The NCAA News at the NCAA national office.

**Q** What is the NCAA interpretations center that is available to delegates at the annual Convention?

**A** Initiated at the 1989 Convention, the interpretations center is offered to provide Convention delegates with interpretations related to current and proposed NCAA legislation. It will be open daily at the 1990 Convention from the afternoon of January 6 through noon January 10. (Editor's note: See related story on page 7.)

**LIVE! VIA SATELLITE . . . . . TELECONFERENCE . . . . . APRIL 18, 1990**

# THE BLACK ATHLETE

## WINNERS OR LOSERS IN ACADEMIA?



**Richard Schultz**  
Exec. Dir., NCAA



**Arthur Ashe**  
former Tennis Star



**Harry Edwards**  
Sports Sociology



**Judy Sweet**  
Director of Athletics



**James Brown**  
CBS Sports Mediator



**Rudy Washington**  
President, Black Coaches Assoc.

**PARTICIPANTS INCLUDE:**  
**Arthur Ashe, Harry Edwards, Joseph Johnson, Wyatt Kirk, Richard Schultz, Vivian Stringer, Judy Sweet, Rudy Washington, Morgan Wooten, Dick Barnett, James Brown, and many others. . .**

**TIME SCHEDULE**  
 The viewing schedule for the **The Black Athlete** satellite program on APRIL 18, 1990:  
**Eastern** 1:00PM-3:00PM  
**Central** 12:00PM-2:00PM  
**Mountain** 11:00AM-1:00PM  
**Pacific** 10:00AM-12:00PM

**ALL LICENSE FEES ARE PER SITE**  
 Single site license fee: **\$550**  
 Multi-site license fee: **\$450**

For more information, please call:

**COX, MATTHEWS & ASSOCIATES, INC.**  
 10520 Warwick Avenue, Suite B-8  
 Fairfax, Va. 22030-3108  
 (703) 385-2981, FAX (703) 385-1839

Network license fee: **Available upon request**  
 Videotape/DNI: **\$500**  
 Taping Rights: **Add \$80**



## Governmental affairs report

*A review of recent Federal government activities affecting the NCAA membership is published quarterly in The NCAA News. These reports are prepared by Squire, Sanders & Dempsey, the Association's legal counsel in Washington, D.C.*

### Student-Athlete Right-to-Know Act

On November 16, the Senate Committee on Labor and Human Resources favorably reported by a vote of 15-1, with Sen. Thad Cochran, R-Mississippi, dissenting, an amended version of the Student Athlete Right-to-Know Act (S. 580).

The amended version of the bill would require colleges and universities receiving Federal financial assistance and awarding athletically related student aid to report certain data annually to the secretary of education. The required data, broken

down by race and sex, would include the number of recipients of such financial aid for football, basketball and all other sports combined; the total number of students; the average graduation rate (based on a five-year period from original matriculation) for the four most recent classes of students receiving such aid for football, basketball and all other sports combined; and the average overall graduation rate for the four most recent graduating classes. S. 580 also would require institutions to provide this information to recruited student-athletes and their parents, guidance counselors and coaches.

The bill would also permit, but not require, colleges and universities to report adjusted graduation-rate data accounting for transfers into and out of the institutions. Special provision is made in the bill for collection and reporting of data with respect to two-year colleges.

Immediately prior to the long holiday

recess that began in late November, Sen. Bill Bradley, D-New Jersey, one of the two original cosponsors of the bill, and other proponents of S. 580 attempted to bring the bill to the Senate floor. Sen. Cochran, who believes that the matter of publication of graduation rates should be left to the higher education community and is not an appropriate subject for Federal legislation, refused to give his consent, and the bill thus did not reach the floor for a vote prior to the recess.

The Congress will not return until January 23, and it is clear that the proponents of both S. 580 and the parallel House bill (H.R. 1454) will watch with interest the outcome of NCAA Convention votes on the graduation-rate legislation proposed by the NCAA Presidents Commission and the Division III Steering Committee (Proposal Nos. 24 and 25).

### Drug-abuse prevention

**Drug testing:** On November 17, Sens. Orrin Hatch, R-Utah, and David Boren,

D-Oklahoma, introduced S. 1903, the "Quality Assurance in the Private Sector Drug Testing Act of 1989," which would establish Federal standards for drug testing by private employers. The bill limits the circumstances in which drug testing may occur and restricts random drug testing to "sensitive" employees and, because of their special circumstances and visibility, professional athletes. Although the focus of the bill generally is on drug testing in the workplace, it is of interest because it would prohibit laboratories that are not certified by the Federal government from performing toxicological urinalysis for drug-testing purposes.

The Senate bill differs significantly from H.R. 33, a bill to establish standards for the certification of laboratories engaged in urine drug testing, that remains pending before the House Energy and Commerce Subcommittee on Health and the Environment. Unlike H.R. 33, S. 1903 focuses on circumstances in which private

sector drug testing may be performed. H.R. 33 does not address those circumstances and instead focuses on standards for laboratories engaged in, and procedures for, drug testing. Other than requiring laboratories to meet whatever certification standards the secretary of health and human services may establish, the Senate bill does not address certification of laboratories.

### Anabolic steroids

**Legislative developments.** On November 1, Senate Judiciary Committee Chair Joseph Biden, D-Delaware, introduced S. 1829, the "Steroid Trafficking Act of 1989," which would make anabolic steroids a Schedule II controlled substance, the same category as cocaine. This change would increase steroid trafficking penalties, require the Drug Enforcement Administration to attack the steroid black market and require U.S. agencies to in-

*See Governmental, page 19*

## Santa Clara will give more grants

Santa Clara University officials have announced a plan to enhance the school's men's and women's intercollegiate teams by adding 11 scholarships over the next five years.

University President Paul Locatelli, S. J., spelled out goals in terms of performance both on and off the playing fields and for increasing financial support.

"Santa Clara has set its sights high and developed a plan that will exemplify the best characteristics of Jesuit education," Locatelli said.

The plan calls for an increase to 80 scholarships (from 69 currently) by 1994-95 in six designated sports.

Also in the plan is the upgrading of athletics facilities including a new weight room, renovation of locker rooms and the expansion of the Bellomy Street intramural fields.

Men's basketball is scheduled to receive an increase from its current level of 14 to 15 scholarships, the NCAA maximum, during the 1991-92 season. The goal, according to the plan, is to achieve consistently the highest possible competitive levels. At present, Santa Clara is the only West Coast Athletic Conference member that does not grant 15 scholarships to its men's basketball team.

Scholarship aid also will be increased in baseball, women's basketball, men's soccer, women's soccer and women's volleyball. The university plans to reduce football scholarships from 24.84 to 24 in 1991-92, but to maintain that level of support if fund-raising efforts meet established goals.

The intention, according to athletics director Thomas O'Connor, is to raise \$3.3 million in endowment to fund the increase of 11 scholarships in the next five years.

"These scholarships will provide assured support in our priority sports," O'Connor said. "In those sports, we want to field teams that will excel; gain national recognition for Santa Clara, and be a source of enthusiasm and pride for our students, alumni and friends."

"Our intention is also to provide equity and balance in the athletics program. We define balance as meeting the spirit and intent of Title IX regulations on male/female intercollegiate participation and also being committed to an active intramural and recreational program."



## Sports Medicine

Through the years, the medical profession and the rules committee of the NCAA and other organized sports associations have worked together to prevent injuries. The mandatory use of the mouthpiece is just one of the measures that have resulted from this cooperative effort. Others include outlawing the crack-back block, the elimination of the use of the head in tackling and the use of batting helmets in baseball.

The Hughston Sports Medicine Center has been leading the way in sports medicine research for more than four decades. In fact, the required use of the mouthpiece in football was first advocated during a presentation made at a Sports Symposium in Columbus, Georgia, organized by The Hughston Clinic in 1960.

Leadership in the treatment and prevention of musculoskeletal disorders, especially those relating to sports medicine has made The Hughston Sports Medicine Center an international resource and referral center.

## Hughston Sports Medicine Center

### The Sports Medicine Source

6260 Hamilton Road / Columbus, GA 31909

**1 (800) 288-1517**

## Eligibility appeals

Eligibility Appeals Concerning Recruiting Violations							
DIVISION I				DIVISION II			
NCAA Rule(s)	Facts	Recruiting Advantage	Result	NCAA Rule(s)	Facts	Recruiting Advantage	Result
B 13.2.1 and 13.5.1	PSA (prospective student-athlete) (baseball) and father received local transportation and meal from head coach during unofficial visit; PSA was visiting campus to sign National Letter of Intent. Institution requested repayment by PSA. PSA repaid cost of transportation and meal.	No.	Eligibility restored.	B 13.1.2.1	Representatives of athletics interests spoke with PSA (football) during unofficial visit.	No.	Eligibility restored.
B 13.11.1	Assistant baseball coach viewed PSA's athletics ability.	No.	Eligibility restored.	B 13.1.5.2	Women's swim coach contacted PSA during participation in summer swim competition.	No.	Eligibility restored.
B 13.2.1, 13.6.6 and 13.8.1	PSA's high school baseball coach received lodging and meals during PSA's official paid visit. High school coach repaid cost of lodging and meals.	No.	Eligibility restored.	B 13.1.1.3	Institution contacted transfer SA (student-athlete) (men's track) before receiving permission from SA's current institution; institution erroneously believed SA was attending junior college. SA was not member of any inter-collegiate athletics team at current institution.	No.	Eligibility restored.
B 13.2.1	During unofficial visit, PSA's (football) relatives ate food that was available for press.	No.	Eligibility restored.	B 13.10.1, 13.10.1.1, and 13.10.6.3	Assistant football coach commented publicly on PSAs' athletics ability in magazine article and magazine reporter was present at PSAs' signing of National Letters of Intent.	No.	Eligibility restored.

## Governmental

Continued from page 18

clude steroids in their general drug-abuse prevention, education and treatment programs. It also would add penalties to the Federal Food, Drug, and Cosmetic Act for the distribution or possession with intent to distribute of human growth hormone for any use in humans other than the treatment of disease.

In his introductory remarks, Sen. Biden said that "college and professional sports organizations have to make clear that any athletes who use steroids will be suspended or expelled from their leagues." He noted that the NCAA recently had announced a year-round steroid-testing program, which he characterized as having "great promise."

No action has been taken on H.R. 995 or S. 466, which would ban any solicitation by mail, radio, television or magazine—for anabolic steroids other than legitimate mailings to certified medical professionals. The House bill was introduced in February by Rep. Fortney Stark, D-California; the Senate bill was introduced in February by Sen. Biden. Similarly, no action has been taken on H.R. 3421, a bill introduced in October by Rep. Mel Levine, D-California, that would classify anabolic steroids as a controlled substance, making it a crime to sell steroids without a prescription.

**Drug-free campuses.** On December 12, President Bush signed H.R. 3614, the Drug-Free Schools and Communities Act, which requires higher education institutions to implement programs to prevent the use of illicit drugs and the abuse of alcohol by students and employees in order to remain eligible to receive Federal financial aid.

Similarly, H.R. 3566, the final fiscal year 1990 appropriations bill for the Departments of Labor, Health and Human Services, Education, and related agencies that was signed by President Bush November 21, contains language expressing the sense of Congress (without any enforcement mechanism) that colleges and universities should demand drug-free campuses and enforce strict policies to eliminate drug use by students.

### Ethics in lobbying

A rider to the fiscal year 1990 appropriations bill for the Department of the Interior and related agencies, which President Bush signed October 23, imposes important new restrictions on organizations, including nonprofit entities, that seek or obtain funds from the Federal government. In brief, the new "truth in lobbying" law prohibits recipients of Federal contracts, grants, loans or other forms of assistance from using appropriated funds for lobbying the executive or legislative branch of the Federal government in connection with a specific contract, grant, loan or other form of assistance. It also requires each person who requests or receives such assistance to disclose lobbying activity of the same kind when it is paid for with private funds. Substantial civil penalties (from \$10,000 to \$100,000) are authorized for each violation of the prohibition on the use of Federal funds to pay lobbyists and for each failure to report the information required when lobbyists are paid with non-Federal funds. In addition, the law authorized imposition of any other applicable penalty, which would include the general criminal sanction for making a material false statement in connection

See Governmental, page 20



## Exhilarating speed.

If you've been condemned to spend your life in airports, imagine this. You just breeze past all the lines at the car rental counters. Go directly to an exclusive section of our lot. Choose from a fleet of '89 Cadillacs. Sink into the unparalleled comfort of its leather seating area. Turn the key. Glide to the gate. An attendant looks at your license and 'swipes' your Emerald Club® card through National's computer. The barrier sweeps up. And the smooth, reassuring feel of a Cadillac V8 whisks you silently to freedom. All for the same price as standing in line for an ordinary mid-size. It's called the Emerald Aisle®. It's exclusively for National's Emerald Club® members and is available at most major airports. If you have been sentenced to travel for business, join us. Call 1-800-NCR-NCAA®.



**National Car Rental**  
Official car rental company for NCAA Championships.

## Unequaled luxury.



We feature GM cars like this Cadillac Sedan DeVille.

# Eligibility

Continued from page 19

B 14.8.2	SA (men's basketball) participated in one scrimmage prior to departing for NCAA sanctioned competition in USSR.	Eligibility restored.
B 12.5.1.3	SAs (men's and women's track) appeared in magazine promoting manufacturer's athletics clothing. SAs obtained permission from institution to appear.	Eligibility restored.
B 12.2.1.3, 12.2.3.2 and 12.2.3.2.4	SA (ice hockey) participated in two games as affiliate player for major junior A ice hockey team; SA did not sign contract or players card or receive remuneration.	Eligibility restored after SA withheld from first two intercollegiate ice hockey contests of 1989-90 season.
B 12.5.2.1	SA's (football) photograph was provided to local ad agency by institution's sports information department. SA had no knowledge that photo was provided.	Eligibility restored.
B 16.8.1.1	SAs (men's and women's cross country) participated in team practice more than 100 miles from institution; SAs repaid costs of travel, lodging and meals.	Eligibility restored.

B 12.5.2.1 (a)	SA (women's volleyball) appeared in television ad for local hospital that promoted exercise and good health. SA, who was undergoing physical therapy for an injury, was led to believe ad was for charitable purposes.	Eligibility restored.
B 12.1.1-(a)	SA (women's tennis), while enrolled in junior college, participated in summer tournament and received \$50 for place finish. SA repaid the \$50.	Eligibility restored.
B 14.3.2.1 and 14.13.4.3	In fall of 1987, foreign SA (ice hockey) was certified as qualifier, but institution later discovered national test score did not meet standards. SA practiced three times as partial qualifier.	Eligibility restored for 1989-90 season.
B 16.2.2.5	SA (men's basketball) received complimentary ticket to professional basketball game from former assistant coach. SA repaid cost of ticket.	Eligibility restored.
B 16.12.2.1	SAs (ice hockey) used frequently mileage earned through team travel to obtain free ticket for personal use. SAs repaid value of tickets.	Eligibility restored.

B 12.2.1.3, 12.2.3.2 and 12.2.3.2.4	SA (ice hockey) participated in six games as affiliate player for major junior A ice hockey team; SA did not sign contract or players card or receive remuneration.	Eligibility restored after SA withheld from first six intercollegiate contests of 1989-90 season.
B 14.8.1 and 14.13.4.1	SA (men's soccer) participated in one outside competition during nontraditional segment (spring 1989 season) and later participated in three scrimmages during same season.	Eligibility restored after SA withheld from first intercollegiate contest of 1989-90 season.
B 12.5.2.1	SA's (women's cross country) photo appeared in calendar; at time of appearance, SA was not member of intercollegiate team.	Eligibility restored after SA withheld from first intercollegiate competition of 1989-90 season.
B 13.1.2.8.1	SA (women's basketball) used university access number to place personal long-distance calls totaling \$427.35. SA repaid costs of calls and institution withheld SA from first two intercollegiate competitions of 1989-90 season.	Eligibility restored.

See Eligibility, page 21

## Governmental

Continued from page 19

with obtaining a Federal benefit. The law contains important exceptions to these general rules. On December 20, the Office of Management and Budget published guidance for Federal agencies issuing regulations implementing the law.

### National Youth Sports Program

**Fiscal year 1990 appropriations.** As explained more fully below, the 1990 NYSP will receive a total of \$10,519,634 in Federal funding.

The final Labor, Health and Human Services, Education, and related agencies fiscal year 1990 appropriations bill, H.R. 3566, allocated \$9.669 million for the NYSP under the Community Services Block Grant. As noted in the last report, this amount represents an increase of \$3 million over last year's CSBG appropriation of \$6.669 million, which would maintain the same combined level of funding as was provided in 1989 when \$3 million was appropriated under the Anti-Drug Abuse Act. In addition, Congress provided another \$1 million for the NYSP as part of the "emergency" funding for services necessary to the antidrug effort included in the 1990 appropriations bill for the Department of Transportation and related agencies (H.R. 3015).

The combined \$10.669 million appropriation was reduced 1.4 percent (\$149,366) by an across-the-board cut included in the Omnibus Budget Reconciliation Act of 1989 (Pub. Law No. 101-239). This cut was necessary because Congress was unable to agree on other ways to reduce the Federal deficit by the amount required by the Gramm-Rudman-Hollings law.

### New food-service program for institutions participating in the extended NYSP.

The final child nutrition reauthorization bill (H.R. 24), signed by President Bush November 10, contains a provision creating a new program providing Federal reimbursement for meals served during the academic year to participants in the extended NYSP. This provision is necessary because the Summer Food Service Program only authorizes payments for meals served during the months of May through September.

Specifically, the legislation authorizes payments to higher education institutions participating in the NYSP for up to two meals per day for up to 30 days for each child participating in the extended program at the school lunch (and for breakfasts and meal supplements at the school breakfast) rate. Several other provisions have been included to facilitate administration of the new program, which became effective October 1, 1989. The Department of Agriculture is required to issue implementing regulations by February 1, 1990.

### Title IX

**Investigator's manual.** The Department of Education, Office for Civil Rights now hopes to release its new Title IX intercollegiate athletics investigator's manual shortly after the beginning of the new year. As previously reported, according to staff, the revised manual does not make major substantive changes in the current intercollegiate athletics requirements, but it does make the manual much less cumbersome and contains detailed worksheets that are expected to make it easier to assess compliance.

**Administrative complaints.** No new information is currently available concerning.

See Governmental, page 21

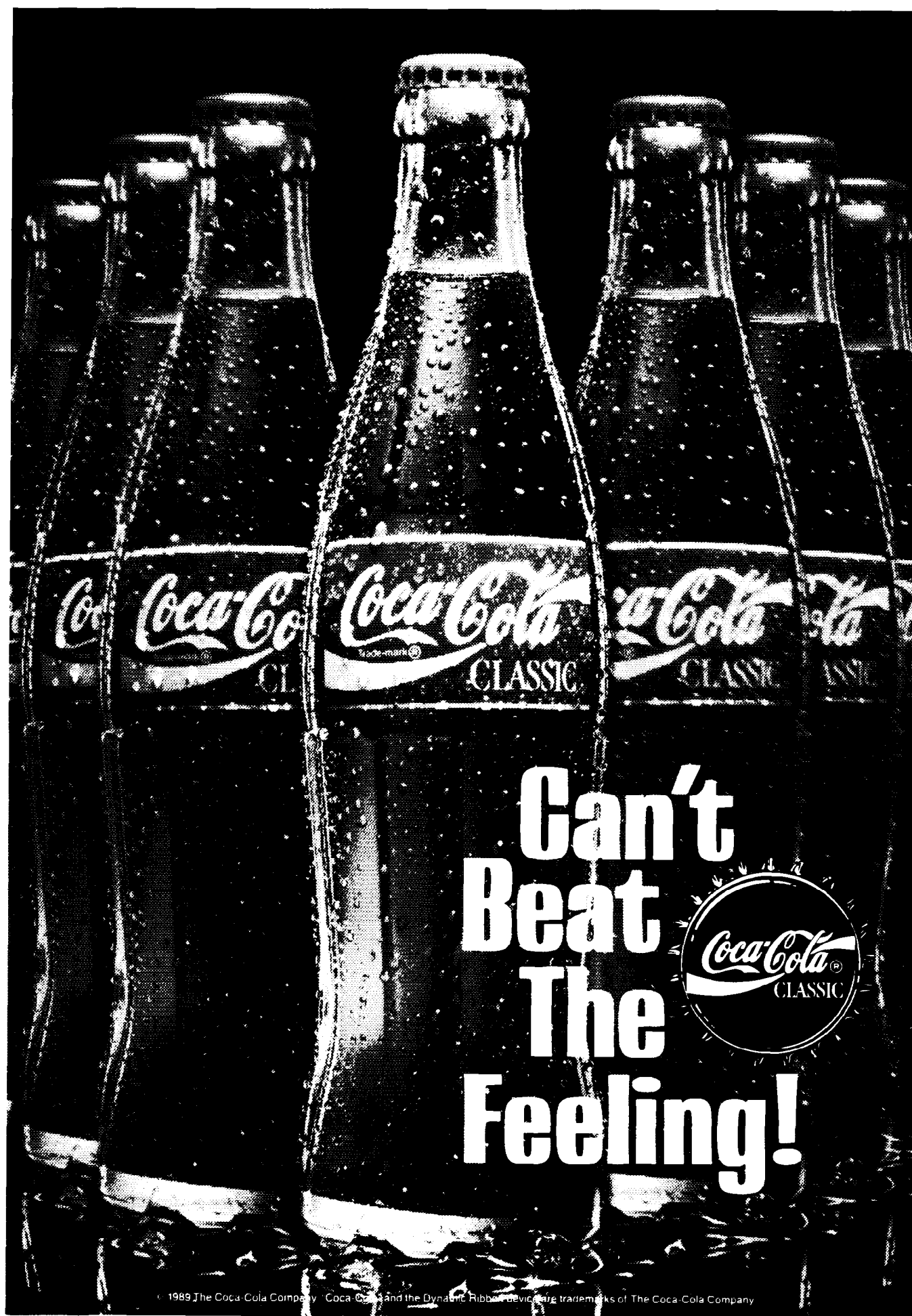

# Eligibility

Continued from page 20

B 12.5.2.1-(a)	SA (football) appeared in newspaper advertisement promoting local retail clothing store. Before publication, SA realized problem, contacted newspaper and was informed by newspaper that photo would not be published.	Eligibility restored.	B 16.2.1.1.1	Men's basketball coaching staff provided SAs complimentary tickets to one contest of NCAA regional tournament held in the institution's city. SAs repaid value of tickets to local charity.	Eligibility restored.	B 16.12.2.2.2	SAs (men's basketball) used institution's telephones to make personal long-distance calls. SAs repaid cost of calls.	Eligibility restored.
B 14.6.1	Transfer SA (men's soccer) competed in one contest while ineligible; institution later obtained waiver of transfer requirement pursuant to B 14.6.5.3.10.	Eligibility restored.	B 14.1.5.1 and 14.1.5.2	SA (football) competed in two contests while officially enrolled in only 10 hours; due to computer error, SA unknowingly was dropped from one class. SA attended class entire time.	Eligibility restored.	B 12.1.2-(1)	Men's head swim coach provided security deposit and one month's rent for two SAs prior to SAs' arrival on campus. Upon arrival, SAs immediately repaid coach.	Eligibility restored.
B 12.4.2.2	SA (women's tennis) received \$200 compensation for lessons given on fee-for-lesson basis. SA repaid earnings.	Eligibility restored.	B 16.12.2.3-(b)	SAs (football) received bail bond by head coach; charges were later dismissed.	Eligibility restored.	B 14.01.4 and 14.4.1	SA (baseball) competed in one contest during foreign tour while on academic probation. Institution withheld SA from next intercollegiate competition.	Eligibility restored.
B 15.1 and 15.1.1-(a)	SA (football) provided typing services to teammates; SA repaid earnings to charity.	Eligibility restored.	B 12.5.2.1	SA (football) received fee for appearance in commercial advertisement for national company; institution stopped use of photograph prior to publication.	Eligibility restored upon repayment of earnings.	<b>DIVISION II</b>  B 12.2.1.3, 12.2.3.2 and 12.2.3.2.4 SA (ice hockey) competed in five contests for major junior A ice hockey team. SA did not sign contract or players card or receive remuneration.		
B 14.6.1	Transfer SA (women's golf) competed in three contests while ineligible; institution later obtained waiver of transfer requirement pursuant to B 14.6.5.3.10.	Eligibility restored.	B 12.5.2.1	SA (women's soccer) modeled on a few occasions while participating in semester-abroad program.	Eligibility restored upon repayment of earnings.			

See Eligibility, page 24

## Governmental

Continued from page 20

cerning the number of Title IX intercollegiate athletics complaints that have been filed recently. As noted in the last report, relatively few such complaints (21 as of July 24, 1989) involving even fewer institutions (15 as of that date) have been filed since the Civil Rights Restoration Act became law March 22, 1988.

### Copyright and cable television

**Legislative developments.** On November 14, the Subcommittee on Antitrust, Monopolies and Business Rights of the Senate Judiciary Committee held a hearing concerning the shift of sports programming from free, over-the-air television to cable and pay television. Although much of the testimony focused on professional sports events, some witnesses discussed college events and the high cost of viewing games on pay-per-view channels. The House Energy and Commerce Subcommittee on Telecommunications and Finance plans to hold a similar hearing, but it has not yet been scheduled.

**1988 cable royalty fees.** A distribution proceeding has not been initiated to distribute the more than \$203 million in 1988 royalty fees. As previously reported, the NCAA filed a claim last July on behalf of itself, 14 conferences and 81 member institutions for a share of those fees.

**Copyright Office inquiry.** On December 1, the Joint Sports Claimants filed comments in response to a Copyright Office inquiry concerning the appropriate compulsory royalty payments when two cable systems merge with each other or when one cable system acquires an adjoining cable system. In brief, the comments stated that the act of merger should not reduce a cable operator's copyright liability.

### Taxation of scholarships and interest paid on student loans

Congress recessed without taking action on the eight pending bills that would partly or fully restore the exclusion from taxable income of scholarships or would reinstate the deduction for interest paid on student loans.

## St. Louis to host MVC tournament

St. Louis will host the 1991 Pepsi Missouri Valley Conference Basketball Tournament, marking the first time in the 83-year history of the league that the postseason classic will be held at a single neutral site.

The league's presidents' council and directors of athletics committee voted unanimously to accept a proposal by the St. Louis Civic Entrepreneurs Organization (CEO) to host the 1991 conference tournament at the 9,200-seat Kiel Auditorium. CEO is an organization of prominent business leaders whose purpose is to attract sports and cultural events to the St. Louis metropolitan area.

"We're tremendously excited to have an opportunity to bring our league tournament to St. Louis," said Commissioner J. Douglas Elgin.

# Look who's made the cut this season.



Once again, American Airlines is proud to be chosen as the official airline for NCAA Championships. And we're returning the favor by cutting the cost of fares for NCAA team travel including game play, recruiting trips, athletic meetings and conventions. In addition to special discount fares, we also offer a variety of other travel services.

So get the ball rolling and call American at (800) 433-1790, STAR #S9043. It's a great way to get a winning season off the ground.

**American Airlines**  
The official airline for NCAA Championships.





# Delaware will begin mandatory drug tests

Over the next two years, mandatory random drug-testing of student-athletes will be initiated at the University of Delaware.

As part of that phase-in, any Delaware athlete or team that qualifies for NCAA championships competition during the 1989-90 academic year will be tested for banned-substance use prior to leaving the Delaware campus for NCAA competition.

Beginning with preseason physical examinations in the 1990-91 academic year, all student-athletes at the university will be subject to "random screening for steroids and other drugs of abuse," according to athletics director Edgar N. Johnson.

Delaware President E. A. Tarrant, in making the drug-testing announcement during the semi-annual board of trustees meeting last

month, said "all students who test positive for use of banned substances will be subject to mandatory counseling as part of the rehabilitation process and will be suspended from intercollegiate competition."

If a student-athlete tests positive, the school will state that the student did not meet NCAA eligibility standards, provide counseling for the student and allow the student to return to competition in the following year if future test results are negative.

Students receiving athletically related financial aid will continue to do so for the remainder of the academic year in which they tested positive.

Drug-test results will become part of the student-athlete's medical records and thus could not be released to anyone without the student's permission.

## Enforcement policies, procedures

*Editor's Note: The NCAA Council has adopted enforcement policies and procedures consistent with the provisions of NCAA Constitution 5.2.3.3. Bold type indicates new wording; italicized type indicates wording removed.*

### Enforcement Policy and Procedure 32.5.10 was revised as follows:

32.5.10 NCAA Summary Case Statement. Subsequent to an institution's submission of its written response to an official inquiry, in a case involving an alleged major violation:

(a) The enforcement staff shall prepare a summary statement of the case that **indicates the status of each allegation** and identifies the individuals upon whom and the information upon which the staff will rely in presenting the case. This summary shall be provided to the members of the Committee on Infractions and to representatives of the institution and involved individuals prior to the hearing; (Remainder of 32.5.10 unchanged).

### Enforcement Policy and Procedure 32.6.5.1 was revised as follows:

32.6.5.1 *Allegation Worksheet Case Summary. The enforcement staff shall prepare a worksheet listing all allegations and applicable NCAA regulations in infractions cases to assist committee members in following discussion of each allegation during the hearing. At the time of the hearing, the institution and the committee will be provided copies of the allegation worksheet, which shall not be inconsistent with the allegations contained in the official inquiry. The summary case statement required by 32.5.10-(a) shall be distributed to individuals in attendance as an aid in following the discussion of each allegation during the hearing. Individuals who attend only a portion of the hearing will receive only those parts of the case summary that are relevant to their participation in the hearing.*

### Enforcement Policy and Procedure 32.8.6 was revised as follows:

32.8.6 Expanded Infractions Report to Institution and Media. A copy of the committee's expanded infractions report to the Council (as described in 32.8.5) shall be provided to the institution prior to the time of its appearance before the Council. **Once the expanded report has been received by the institution, the Council decision regarding the appeal is announced,** the report, with the names of individuals deleted, shall be made available to the national wire services and other media outlets. Any press release regarding the expanded report shall meet the requirements of 32.7.2.

## News Quiz

The following questions relate to information that appeared in December issues of The NCAA News. How many can you answer?

1. True or False: Nebraska football coach Tom Osborne will attend the 1990 NCAA Convention in Dallas.
2. How many 1990 Convention proposals relate to eligibility? (a) 16; (b) 21; (c) 37; (d) 42.
3. Serving as emcee at the honors dinner will be: (a) Tom Brokaw; (b) Harry Reasoner; (c) Diane Sawyer; (d) Keith Jackson.
4. True or False: The Committee on Women's Athletics has identified nine 1990 Convention proposals as having potential impact on women's athletics programs.
5. How many 1990 Convention proposals relate to recruiting? (a) 2; (b) 7; (c) 27; (d) 72.
6. Who recently wrote a letter urging CEOs to attend the 1990 Convention? (a) James J. Whalen; (b) Martin A. Massengale; (c) Richard D. Schultz; (d) Bernard F. Sliger.
7. True or False: Texas A&I's Johnny Bailey led Division II in rushing this season.
8. When was the Official Notice of the 1990 Convention mailed? (a) November 2; (b) November 9; (c) November 29; (d) November 30.
9. CEOs of schools in which conference recently said cost containment will continue to be a league priority? (a) Big East Conference; (b) Missouri Valley Conference; (c) Big Sky Conference; (d) Ohio Valley Conference.
10. Which school recently announced plans to move to Division I-AA? (a) Alabama State University; (b) University of Tennessee, Martin; (c) University of Texas, Pan American; (d) California State University, Northridge.

Answers on page 28.



## Helping Hand

About 50 University of Florida football players, including Emmitt Smith, above, helped collect funds for University of Mississippi football player Chuckie Mullins, who was left paralyzed after an injury during a game against Vanderbilt University last fall. The Florida players collected \$6,944.20 during a December basketball game at Florida against the University of Illinois, Champaign. In addition, more than \$1,000 was collected during the Gators' last two football games. Thus far, more than \$600,000 has been collected nationwide for Mullins' long-term care.

## Some ex-athletes can get more aid

Louisiana State University's athletics department is providing scholarship athletes with up to one additional year of financial support as they pursue their degrees.

Under the guidance of Mike Mallet, LSU has restructured its "ninth-semester" aid program to provide more and improved services to former athletes. Mallet, assistant to the athletics director, controls the Extended Aid and Financial Assistance Program that assists, monitors and advises athletes who have completed their eligibility but are still short on credits necessary for gra-

duation.

"The demands on a college athlete's time are tremendous, and it's difficult to graduate in four years," Mallet said. "But when eligibility to participate ends, we don't want to send these people out onto the streets."

"Our commitment to these young people has to go further than just their athletics eligibility. We don't want to send someone away without a degree and without any job skills. That would be bad for them, and it would be a poor reflection on LSU."

Any student-athlete who is in good academic standing with the university and who shows adequate progress toward a degree may be recommended for the program by his or her head coach. Students within the program must take as many hours as they can each semester, and they are assigned student jobs related to their field of study.

Students in the program meet each week, and their attendance at meetings, classes and at work is mandatory. Mallet monitors each student's classwork and job attendance for disciplinary reasons.

## Firstest With The Mostest On The Field

Commitment to service has long been the watchword of AstroTurf Industries' sales policy. A customer doesn't stop being a customer after a field is installed.

We've racked up a number of "firsts" the last 25 years in technology, manufacturing and service to earn our leadership position. And, once again we're pacing the industry with a program geared to meet the needs of our customers.

We're proud to introduce AstroTurf's Field Service Program, a four-tier policy that puts new muscle and meaning behind the AstroTurf-8 warranty and assures an even greater return for your investment.

Here's how it works.

With the installation of every new AstroTurf-8 surface, a customer receives a Field Service Program guarantee at *no charge* that provides the following services for the full life of the warranty.

### ANNUAL INSPECTION

A representative from the largest and most experienced technical staff in the industry will inspect your installation. A written assessment will cover performance and playing characteristics, any minor blemishes or repairs that require prompt attention and provide updated maintenance procedures to extend field life and avoid costly problems.

### ANNUAL REPAINTING OF STRIPES AND LOGOS

Your staff will save time and maintenance costs because our staff will handle this chore. Unsightly paint build-up will be eliminated to give a like-new ambience to your field. We'll even verify field dimensions to assure field compliance with sports governing bodies.

### MINOR SERVICE REPAIRS

Costly repairs will be curtailed and field life extended. Our professional technicians will annually repair such problems as loose or open seams or unglued turf areas, all in accordance with warranty stipulations.

### PERIODIC G-MAX TESTING

You need an accurate appraisal of projected field life and a realistic basis for replacement budgeting. We'll help you make a precise decision by testing the impact absorption properties of your field using state-of-the-art testing equipment in accordance with ASTM standards.

AstroTurf's Field Service Program. Another important reason why, when it comes to choosing a synthetic playing surface, it pays to stick with the leader with the bestest and the mostest on the field.

**AstroTurf**

THE TOP PERFORMER IN FIELD SPORTS

ADVERTISEMENT

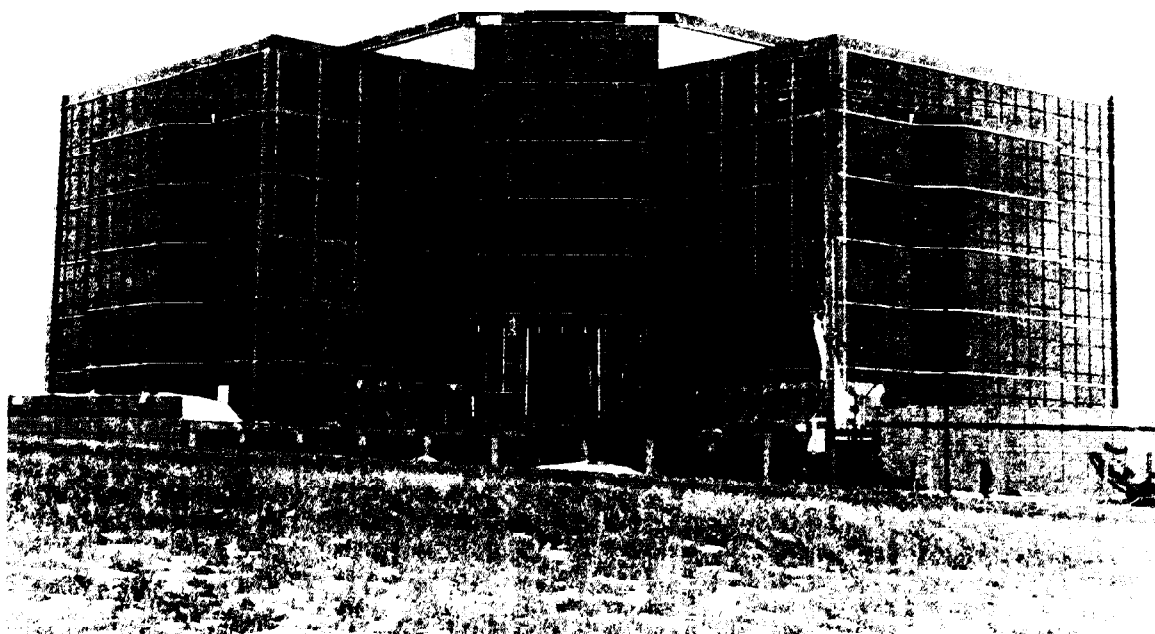

## Inside/outside

A workman plasters the ceiling of a conference room (left) on the top floor of the NCAA's new seven-floor national office building, scheduled for occupancy in late February. The seventh floor will house the Association's championships and communications departments and the executive

director's office. Outside, most of the work is finished, except for installation of some windows and the completion of granite and trim work on the north side of the building in Overland Park, Kansas. Construction of parking areas and most of the landscaping also is completed.

# Long Beach State's Cross is four-time all-America selection

Long Beach State's Tara Cross has become the first four-time women's volleyball all-America.

The American Volleyball Coaches Association, in conjunction with Russell Athletic, recently announced all-America squads for the 1989 women's season.

The selections were made by each division's AVCA all-America committee and were named at the respective division championship.

The Division I committee was composed of Joe Sagula, Pennsylvania; John Dunning, Pacific; Lisa Love, Southern California; Tom Shoji, Indiana, and Debbie Sokol, Rice.

Division II selections were made by Bob Gambardella, Army; Chris Catanach, Tampa; Debby Colberg, Cal State Sacramento; Kathy Goodlett, East Texas State, and Karen



Tara Cross

Uhler, Nebraska-Omaha.

The Division III selection committee was composed of Teri Clemens, Washington (Missouri); Robert Brewington, Rochester; Pam Havlick, Pomona-Pitzer; Jean Lojko, Greensboro; Jennifer Soderquist, Wheaton (Illinois), and

Bridget Sheehan, Allegheny.

Following are the 1989 AVCA/Russell Athletic all-America squads for each division:

### Division I

Five repeat selections, including Cross, highlight the Division I all-America squad.

Cross, who also was selected Division I coplayer of the year along with Hawaii's Tee Williams-Sanders, helped her team win its first Division I volleyball championship this season by defeating Nebraska in three games.

Other repeaters on the first team are Melinda Beckenhauer, Washington; Daiva Tomkus, UCLA; Williams-Sanders, Hawaii, and Elaine Youngs, UCLA.

Others on the first team are Krissy Fifer, Pacific; Janet Kruse, Nebraska; Val Novak, Ne-

braska; Bev Oden, Stanford; Sheri Sanders, Long Beach State; Shawn Sweeten, Texas-Arlington, and Karrie Trieschmann, Hawaii.

### Division II

Four players earned first-team status for the second consecutive year. They are Becky Belland, Central Missouri State; Sheri Benson, UC Riverside; Kathleen Dixon, Cal State Northridge, and Becky Schulze, North Dakota State.

Moving up to the first team after earning second-team honors a year ago are Kelly Caddy of Cal State Sacramento, Regina Carbajal of UC Riverside, Kari Kockler of Portland State and Julie Myatt of West Texas State.



Rounding out the first team are Jill Daniels, UC Riverside; Corrine

Donnelley, Regis (Colorado); Allison Espinosa, Cal State Sacramento, and Sue Gillette, Metropolitan State.

### Division III

Kathy Bersett and Lori Nishikawa, both of 1989 champion Washington (Missouri), headline the Division III squad. Also on the list are Sara Stewart of runner-up Ohio Northern, Rhonda Bygall and Melinda Selby of third-place Juniata, and Delna Lancaster of fourth-place Menlo.

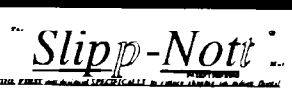
The first team also includes Cathy Costello, Colorado College; Nicole Denne, St. Benedict; Amy Hagen, St. Benedict; Pam Kane, Wisconsin-Whitewater; JoAnne Nielsen, Pomona-Pitzer, and Linda Sobkowski, Brockport State.

## COACHES!

*Do you know what you can use to get traction on slippery gym floors?*

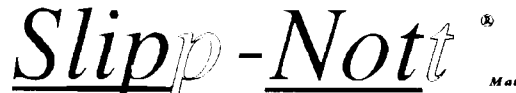

THE FIRST mat designed SPECIFICALLY to reduce slipping on indoor floors!

1) Have your players walk across the Slipp-Nott® mat whenever they need more traction.



2) When the top sheet gets too dirty...

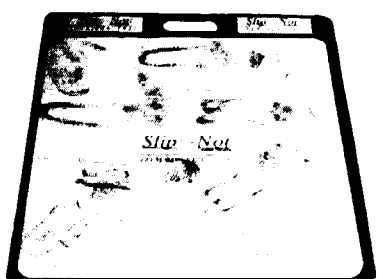

3) Simply peel it off to expose a new sheet below!  
(25 sheets on the large mat and 40 sheets on the small mat.)  
MATS ARE REPLACEABLE!!!

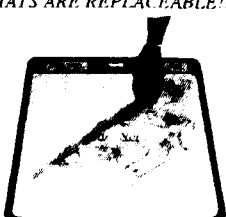

### Slipp-Nott®:

- Leaves no residue on the sneaker sole.
- Improves traction on hardwood, tile and any other indoor floors where dust and dirt can decrease traction - GUARANTEED!
- Is already used by 81% of THE professional teams, many top colleges, high schools...

The

**Slipp-Nott®** Mat

Slipp-Nott ■ 7340 Bequette Ave. ■ Pico Rivera, CA 90660  
Call (213) 949-1321 or FAX (213) 949-6951



**The nation's leading marketing and management company for collegiate athletics.**

### Offering services in:

Special Event Creation and Management.

Sponsorship Development for Major Events.

Consulting Expertise for Special Projects in Merchandising, Marketing, Promotions, Radio-TV and Fund Raising.

Executive Search and Career Development for Coaches and Administrators. Endorsed by the American Football Coaches Association (AFCA) and the National Association of Basketball Coaches (NABC).

Administrative Review of Athletic Departments.

For more information contact:  
Richard Giannini or Bill Carr  
at (704) 331-9494

**RMG**  
**P.O. Box 36309**  
**Charlotte, NC 28236**

# Administrative Regulations

*Editor's Note: The NCAA Council has adopted administrative regulations consistent with the provisions of NCAA Constitution 5.2.3.1. Administrative regulations may be amended at any annual or special Convention by a majority vote of the delegates present and voting in accordance with the procedures set forth in Constitution 5.2.3.1. Publication in this column of administrative regulations adopted or revised by the Council constitutes official notice to the membership. Bold type indicates new wording; italicized type indicates wording removed.*

## Administrative Regulation 30.2.2.7 was revised as follows:

30.2.2.7 Insurance. Each certified game shall provide insurance for each participating student-athlete in the amounts of \$10,000 accidental death and dismemberment insurance and \$25,000 accident-medical insurance. The management of each certified game shall provide the following insurance coverages and submit to the national office, no later than 60 days prior to the game, the appropriate certification of insurance showing evidence of such coverages:

(1) Basic accident-medical insurance for each participating student-athlete in the amount of \$25,000 per injury;

(2) Catastrophic injury medical insurance for each participating student-athlete that provides lifetime medical, rehabilitation and disability benefits in excess of the basic coverage, equal to the NCAA-sponsored program or an alternate program approved by the Special Events Committee;

(3) Coverages in (1) and (2) shall be in effect while the participating student-athletes are traveling to and from the all-star game site and while they are in the host city, and

(4) Primary comprehensive general liability coverage listing the NCAA as an additional insured, with combined single limits of at least \$1 million per occurrence for bodily injury and property damage.

## Administrative Regulation 30.6.8 was revised as follows:

30.6.8 Timing of Tour. The tour shall be scheduled during the summer vacation period between the institution's spring and fall terms or during any other vacation period published in the institution's official catalog. All travel to and from the foreign country must take place during such a vacation period. However, if the team crosses the international date line during the tour, the change of date will be disregarded and the equivalent time as measured in the United States will be used to determine the institution's vacation period.

## Administrative Regulation 30.8.1 was revised as follows:

30.8.1 Contest Status. A contest shall be certified only if it serves the purpose of providing a national contest between deserving winning teams. Beginning with the 1991-92 academic year, a "deserving winning team" shall be defined as one that has won a minimum of six games against Division I-A opponents.

## Administrative Regulation 30.8.3 was revised as follows:

30.8.3 Official Invitation. An official invitation to participate in a certified postseason bowl game shall be issued in writing from the executive director of the sponsoring agency to the institution's director of athletics, who shall send to the executive director written confirmation of the receipt acceptance of the invitation.

## Administrative Regulation 30.8.4 was revised as follows:

30.8.4 Application of Review Schedule for Proposed Game. The application for the inauguration of a contest will be received from a proposing sponsor only at a regular the annual spring meeting of the Postseason Football Subcommittee. The subcommittee will approve or disapprove the contest at its annual spring meeting held during the next calendar year. The proposing sponsor's application must be received at the NCAA national office by mail or wire transmission not later than the April 1 directly preceding the meeting of the subcommittee; any report received after that date must be postmarked not later than March 25. The proposing sponsor shall submit to the committee, with its application form, a projected financial report showing financial soundness of the proposed game.

## Administrative Regulation 30.8.9 was revised as follows:

30.8.9 Ticket Allocations. Each competing institution is allowed tickets for up to one-sixth of the total seats in the stadium, unless an agreement is made with the sponsoring organization for a greater number. The institution shall present its ticket request within 48 hours after it is selected to participate in the game determine the number of tickets that it shall be responsible for purchasing, and, once claimed, shall notify the management of the certified game, no later than noon (local time at the institution) on the second Monday after it is invited to participate in the game, of the total number of tickets for these seats, which shall become the responsibility of that institution, except that a maximum of 1,000 tickets may be returned at least 10 days prior to the game.

## Administrative Regulation 30.8.12 was revised as follows:

30.8.12 Awards. Each participating institution may shall receive a maximum minimum of 95 awards from the management of the postseason bowl game. The participating institution may purchase additional awards, consistent with the limitation specified in Bylaw 16.1.4.2.

## Administrative Regulation 30.8.13 was revised as follows:

30.8.13 Penalties for Failure to Comply With Requirements. If the management of a certified game fails to comply with the requirements set forth in 30.8.1 through 30.8.12; the requirement for an audited financial report for the immediate past game set forth in 30.8.13, 30.8.14 and the Postseason Football Subcommittee policies and procedures (approved by the NCAA Council), and other policies and procedures approved by the subcommittee and the Council, it may be fined a percentage of its gross receipts (per 30.8.8 and 31.5.1), not to exceed 50 percent, from the contest involved in the noncompliance, with the amount to be determined by the

subcommittee and approved by the Council. The fine shall be paid directly to the Postseason Football Subcommittee. The subcommittee shall forward 50 percent of any new revenues received within 10 working days after the payment of the financial penalty to each of the institutions that competed in the contest and shall be divided equally between them. In addition, the subcommittee, subject to the Council's approval, may withhold the certification for the subsequent year of a postseason bowl game that fails to comply with the requirements of 30.8.1 through 30.8.12, 30.8.14, and other policies and procedures approved by the subcommittee and the Council.

## Administrative Regulation 30.8.14 was revised as follows:

30.8.14 Recertification Requirements. Recertification of a game is subject to the following conditions:

[30.8.14 (a) through 30.8.14 (c) unchanged.]

(d) The name, date and time of a certified game, as represented by the sponsoring agency in its application for certification or recertification, may not be changed without the approval of the Postseason Football Subcommittee following the subcommittee's approval of the application.

## Administrative Regulation 30.8.15 was revised as follows:

30.8.15 Insurance. The management of each certified game shall provide the following insurance coverages and submit to the national office, no later than 60 days prior to the game, the appropriate certification of insurance showing evidence of such coverages:

(1) Basic accident-medical insurance for each participating student-athlete and cheerleader in the amount of \$25,000 per injury;

(2) Catastrophic injury medical insurance for each participating student-athlete and cheerleader that provides lifetime medical, rehabilitation and disability benefits in excess of the basic coverage, equal to the NCAA-sponsored program or an alternate program approved by the Postseason Football Subcommittee of the Special Events Committee;

(3) Coverages in (1) and (2) shall be in effect while the participating student-athletes and cheerleaders are traveling to and from the bowl game site and while they are in the host city, and

(4) Primary comprehensive general liability coverage listing the NCAA as an additional insured, with combined single limits of at least \$1 million per occurrence for bodily injury and property damage.

## Administrative Regulation 30.11 was revised as follows:

30.11 Summer Basketball. In order to be approved by the Council per 14.8.5.2(a), a summer basketball league must meet the following requirements:

[30.11 (a) through 30.11 (e)-(1) unchanged.]

(2) One Team, One League. All Division I and Division II players must limit their competition to one team in one league.

(Remainder of 30.11 unchanged.)

# Executive Regulations

*Editor's Note: The NCAA Executive Committee has adopted executive regulations consistent with the provisions of NCAA Constitution 5.2.3.2.1. Executive regulations may be amended at any annual or special Convention by a majority vote of the delegates present and voting in accordance with the procedures set forth in Constitution 5.2.3.2.2. Publication in this column of executive regulations adopted or revised by the Executive Committee constitutes official notice to the membership. Bold type indicates new wording; italicized type indicates wording removed.*

## Executive Regulation 31.5.1 was revised as follows:

31.5.1 Competing Institutions' Percentage of Gross Receipts. In accordance with 30.8.8, institutions competing in such contests shall receive not less than 75 percent of the gross receipts or not less than an amount as determined by the Postseason Football Subcommittee of the Special Events Committee \$600,000 for each participating institution during the 1990-91 academic year, \$650,000 for each participating institution during the 1991-92 academic year, \$700,000 for each participating institution during the 1992-93 academic year and \$750,000 for each participating institution during the 1993-94 academic year, whichever is greater provided the amount does not exceed 90 percent of gross receipts. The amount shall be divided equally between the institutions. Out of this percentage of gross receipts, each institution may be required to pay its own transportation and other team expenses incidental to the game.

31.5.1.1 Letter of Credit—Initial Certification. An agency that wishes to sponsor a postseason football contest must secure a \$2 million irrevocable letter of credit payable to the NCAA. The letter shall be in effect from the time of the agency's initial application to the Postseason Football Subcommittee at the subcommittee's annual spring meeting until it is replaced after certification by a new letter of credit guaranteeing the revenues that will be distributed to the

participating teams, plus an additional 25 percent to cover expenses related to game management, operations and administration.

31.5.1.2 Letter of Credit—Recertification. A postseason football contest that has not distributed a minimum of \$1 million to each participating institution during the preceding three-year period shall secure annually an irrevocable letter of credit guaranteeing the minimum distribution fee revenues that will be distributed to the participating teams, plus an additional 25 percent to cover expenses related to game management, operations and administration. The letter of credit shall be made payable to the NCAA and annually shall cover the period from November 1 through April 15 May 1 and shall specify that the Association is responsible for the distribution of revenues to the participating institutions in the event of default. The cost of the letter of credit shall be deducted from the contest's gross income.

31.5.1.3 Administrative Expenses. Each certified postseason bowl game shall pay annually, upon notice of certification, a \$12,000 fee from its net receipts to the Association (if authorized by the NCAA Executive Committee in accordance with 31.2.3.5).

(31.5.1.1, renumbered as 31.5.1.4, unchanged.)

## Executive Regulation 31.6.1 was revised as follows:

31.6.1 Concessions. The following conditions or restrictions apply to all concession items sold at any event sponsored or administered by the Association:

(a) Any merchandise or material bearing any name, logo, trademark or service mark of the Association that is to be sold or distributed at an event sponsored or administered by the Association must have the prior approval of the executive director before being sold or distributed. No such merchandise or material shall be sold or distributed by anyone except as designated by the NCAA. The host institution may sell merchandise that features an institutional mark or logo at NCAA competition only if it has guaranteed a sellout of the

NCAA merchandise at the site of the competition and has agreed to provide the NCAA championship 25 percent of gross sales (after sales taxes) of all non-NCAA championship merchandise. The quantity of NCAA merchandise sent to the site shall have the prior approval of the executive director and shall not be less than a comparable shipment to a comparable site of the previous year's championship; (Remainder of 31.6.1 unchanged.)

# Eligibility

Continued from page 21

B 12.1.2 SA (men's cross country) competed in road race and received \$50 for place finish. SA repaid \$50 to charity. Eligibility restored.

B 14.8.5.2 Prior to June 15, SA (men's basketball) participated in a nonsanctioned Gus Macker tournament. Eligibility restored.

## DIVISION III

B 14.8.2 SA (men's basketball) participated in local basketball tournament. SA was not a member of intercollegiate team at time of participation. Eligibility restored.

B 14.8.2 SA (men's basketball) participated in two nonsanctioned basketball tournaments. SA was not a member of intercollegiate team at time of participation. Eligibility restored.

B 14.8.1 SA (men's soccer) participated in one outside competition. Eligibility restored after SA withheld from one intercollegiate contest.

# Administrative Committee minutes

## 1. Acting for the Council, the Administrative Committee:

Approved a request by Simpson College for an incidental-expense waiver per Bylaw 16.13, noting that the request was granted because it represented a special national award and should not be interpreted as precedent-setting.

## 2. Acting for the Executive Committee, the Administrative Committee:

a. Appointed the following to serve with the officers of the Association as an Advisory Committee to Review Recommendations Regarding Distribution of Revenues: Marino H. Casem, Southern University, Baton Rouge; Eugene F. Corrigan, Atlantic Coast Conference; James E. Delany, Big Ten Conference; Thomas J. Frericks, University of Dayton; David R. Gavitt, Big East Conference; Judith R. Holland, University of California, Los Angeles; Roy F. Kramer, Vanderbilt University; and Martin A. Masingale, University of Nebraska, Lincoln.

(1) Appointed Ms. Sweet to serve as chair and agreed that Mr. Schultz will serve the committee in an ex officio capacity.

(2) Agreed that the Advisory Committee

would:

(a) Conduct hearings to enable NCAA constituents to submit recommendations and observations;

(b) Develop several plans for distributing the revenue without establishing specific priorities, noting that essentially every idea submitted by the membership would be included as appendices in any final report;



Conference No. 20  
December 20, 1989

(c) Submit plans to the Executive Committee, via the budget subcommittee, no later than June 15, 1990;

(d) Concern itself with the 60 percent of tournament receipts that are distributed to the membership and with developing new ways of disseminating those revenues to the membership; and

(e) Assemble briefly in Dallas in connection

with the 1990 NCAA Convention to establish future meeting dates.

b. Agreed to discuss in a 1990 conference the feasibility of funding an annual meeting of representatives of the Faculty Athletics Representatives Association.

c. Learned that the Special NCAA Television Negotiating Committee awarded cable-cast rights for selected NCAA championships and other activities to ESPN for a seven-year period (i.e., effective with the 1990-91 academic year through 1996-97) for a total rights fee of \$10.5 million.

## 3. Acting for the Council and the Executive Committee:

Agreed that this telephone conference replaces the conference previously scheduled for December 28.

## 4. Report of actions taken by the executive director per Constitution 4.3.2. Acting for the Council:

a. Granted waivers per Bylaw 14.8.6.1-(c) to permit student-athletes from six member institutions to participate in tryouts or competition involving national teams in ice hockey, softball, swimming and diving, and track and field.

b. Granted waivers per Bylaws 14.8.6.1-(d) and 14.8.6.2-(b) to permit student-athletes from various member institutions to participate in competition as part of the 1990 Tennessee Sportsfest.

c. Granted waivers per Bylaw 15.2.4.2-(d) to permit Indiana University, Bloomington, to exempt from counting in the permissible amount of a full grant-in-aid for three student-athletes state government grants awarded to the children of disabled veterans.

d. Granted waivers per Bylaw 16.13 as follows:

(1) Appalachian State University, to provide transportation expenses for a student-athlete to attend his grandfather's funeral.

(2) University of Arizona, to provide expenses to a student-athlete to participate in team activities associated with the Copper Bowl, noting that the student-athlete was unable to complete the current academic term as a full-time student due to medical treatment for cancer.

(3) Indiana University, Bloomington, to provide transportation expenses for a student-athlete to attend his grandmother's funeral.

(4) Ohio State University, to provide transportation expenses for a student-athlete to attend his father's funeral.

(5) Yale University, to provide travel and meal expenses to its football team to attend a silver anniversary recognition dinner honoring the institution's head coach.

(6) University of Dayton, to provide transportation to team members to receive family home meals in the institution's community during the holiday vacation periods.

(7) Drake University, to provide transportation expenses for a student-athlete to attend his aunt's funeral.

(8) University of Houston, to provide transportation, lodging and meal expenses to the mother of a student-athlete to accompany him to Washington, D.C., to receive special recognition by the President of the United States.

(9) Clemson University, to provide expenses to a student-athlete to participate in team activities associated with the Gator Bowl, noting that the student-athlete was unable to complete the current academic term as a full-time student due to medical treatment for a broken neck.

# Legislation and Interpretations Committee minutes

Acting for the NCAA Council, the Legislation and Interpretations Committee took the following actions:

## Eligibility

**1. Student seeking second baccalaureate degree at second institution because of illness.** Reviewed the provisions of NCAA Bylaw 14.1.7.2 and a previous committee interpretation (reference: Item No. 3 of the minutes of the committee's August 17, 1989, conference); agreed that no authority exists to permit a waiver of Bylaw 14.1.7.2 in a situation in which a student-athlete who has graduated from one member institution wishes to participate in competition at another member institution while enrolled in a second baccalaureate degree program, even though the student's transfer in this instance was based on reasons of health.

## Advertisements/endorsement

**2. Name and trademark of commercial sponsor on wallet-size playing schedule.** Reviewed the provisions of Bylaw 12.5.1.3-(b) and determined that an advertisement on an institution's wallet-size playing schedule may include language other than the commercial product's name, trademark or logo, provided the commercial language does not appear on the same page as the pictures of the student-athletes.

## Transfer eligibility

**3. Credits earned at four-year institution subsequent to graduation from two-year**

**college (Divisions I and II).** Agreed that in accordance with the provisions of Bylaw 14.6.4.4.2-(a) and (b), a two-year college transfer student who graduated with 42 semester hours of transferable degree credit from the two-year college would be permitted to utilize additional credits earned at the certifying four-year institution to meet the two-year college transfer requirements, provided: (a) Those credits were earned during part-time enrollment; (b) the courses would have been accepted by the two-year college and placed on the student-athlete's transcript but for the fact that he already had graduated from the two-year college; (c) no courses



Conference No. 19  
November 30, 1989

taken and used for credit at the two-year college were repeated at the four-year institution; and (d) appropriate academic officials at the two-year college provided documentation with the official seal of the two-year college that verified that the institution normally would have accepted the courses.

## Financial audit

**4. Use of another institution's auditor (Divisions I and II).** Confirmed that in accordance with the provisions of Bylaw

6.2.3, it would be permissible for a member institution to utilize the services of an internal auditor of another member institution to conduct the financial audit required per Bylaw 6.2.3 even when both institutions are in the same state university system; noted that the individual must be a certified auditor and could not be a staff member of that institution.

## Awards and benefits

**5. Travel to NCAA championships and special events during vacation period.** Reviewed the provisions of Bylaw 16.8.1.4.1 and made the following decisions to clarify the application of this regulation:

a. If the member institution provides round-trip team transportation for such an event (from campus to the event site and back to campus) and the student-athlete utilizes both legs of the transportation, the provisions of Bylaw 16.8.1.4.1 are not applicable. Accordingly, a student-athlete who utilizes such team transportation (from campus to the event site and back to campus) and also travels home during the vacation period must pay for his or her transportation costs to home and back to the campus. [Note: The only exception to this principle would be a situation in which a student-athlete previously has paid round-trip transportation costs to travel home during the vacation period. Under these circumstances, the institution may provide the actual round-trip transportation expenses for the student-

athlete to travel between the campus and the student-athlete's home on a second occasion during the same vacation period, since the only reason the student-athlete incurred these expenses (for the second trip home) was due to participation in the special event.]

b. If a student-athlete travels directly to the event site from home or directly to home from the event site following completion of the event, the provisions of Bylaw 16.8.1.4.1 would be applicable. In such a case, the institution has the discretion of providing the student-athlete a travel allowance equal to the greater of the transportation costs for the student-athlete to travel from: (a) campus to the event site and back to campus; (b) campus to the student-athlete's home and back to campus; or (c) the student-athlete's home to the event site and back home. It should be emphasized that this is a formula designed to determine the permissible amount of the travel allowance the institution may provide, and the formula is not based on the student-athlete's particular arrangements to travel home and is not intended to match (dollar for dollar) the actual cost incurred by the student-athlete in traveling home.

An institution that provides one leg of actual team transportation to the student-athlete (i.e., campus to the event or the event to campus) must deduct the value of the actual transportation cost for that transportation leg from the allowance provided the

student-athlete under Bylaw 16.8.1.4.1-(a), (b) or (c).

A member institution utilizing Bylaw 16.8.1.4.1-(a) shall calculate the value of the transportation cost based on the actual mode of transportation the institution utilizes to travel to and from the event. A member institution that utilizes Bylaw 16.8.1.4.1-(b) or 16.8.1.4.1-(c) shall determine the transportation costs by utilizing the regular airline coach fare from the campus to the student-athlete's home and back to campus, or the student-athlete's home to the event site and back home.

Finally, a member institution sponsoring or competing in a special event or NCAA championship in its home community during a vacation period would not be permitted to provide the additional personal transportation allowance associated with Bylaw 16.8.1.4.1 to its student-athletes. [Note: The only exception to this principle would be a situation in which a student-athlete previously has paid round-trip transportation costs to travel home during the vacation period. Under these circumstances, the institution may provide the actual round-trip transportation expenses for the student-athlete to travel between the campus and the student-athlete's home on a second occasion during the same vacation period, since the only reason the student-athlete incurred these expenses (for the second trip home) was due to participation in the special event.]

# More minority students are earning college credits during high school

Record numbers of ethnic minorities are participating in college-level programs in high school, and about two-thirds of them qualify for college credit, the College Board has announced.

The Advanced Placement Program, traditionally considered an elite program mainly for middle- or upper-income students, is being adopted by a growing number of

secondary schools with large enrollments of low-income minorities, said College Board President Donald Stewart.

Of the 310,000 students taking the Advanced Placement examinations in 40 percent of the nation's high schools in May, 61,354 were black, Hispanic, Asian-American and American Indian—almost triple the number five years ago.

Asian Americans had the largest number of participants over the five years, 11,413 in 1984 and 32,230 in 1989.

However, Hispanics showed the largest percentage increase—214 percent over the period, with 5,200 participants in 1984 and 16,357 in 1989. Black participants increased 165 percent, from 4,448 in 1984 to 11,792 in 1989.

The College Board said that taken together, the qualifying Advanced Placement grades of all the minorities have almost tripled since 1984 and are growing faster than the qualifying grades of other students who take the exams, the Associated Press reported.

The program offers examinations in 29 introductory college courses in 15 fields, including art, biology, chemistry, computer science, eco-

nomics, English, physics, music and mathematics. It costs \$62 to take a test in each course, and the exams are graded by several hundred college and secondary school teachers.

Results are placed on a five-point scale with three or better qualifying for college credit.

When viewed separately, the statistics showed that only about half of the Blacks taking the college-level exams qualified for advanced placement grades. 5,829 earned acceptable grades compared with 11,792 taking the exam. More than 14,000 Hispanics earned qualifying grades compared with 16,357 participants, about 86 percent.

The number of Asian Americans who earned grades of three or better increased by 191 percent, growing from 12,210 in 1984 to 35,563 in 1989.

According to the College Board, 13 states accounted for 85 percent of all of the qualifying grades earned by American black and Hispanic students in 1989. California, Florida and New York produced 72 percent of the qualifying grades for Blacks and Hispanics; and in South Carolina and California, the number of qualifying Blacks and Hispanics doubled in one year.

# In 10 years, teacher pay, enrollments will climb

By the year 2,000, enrollment in the nation's elementary and secondary schools will increase dramatically, women will earn more doctorate degrees than men for the first time, and teacher salaries will reflect a 14 percent increase in real purchasing power, U.S. Secretary of Education Lauro F. Cavazos has announced.

These estimates accompanied the publication "Projections of Education Statistics to 2000," which contains projections for enrollment, graduates, instructional staff, and expenditures for elementary and secondary schools and institutions of higher education.

Among the report's findings:

• Total enrollment in the nation's elementary and secondary schools is expected to reach 49.5 million by the year 2000, an increase of about four million students over the current school year.

• To meet the needs of a growing student population, the number of classroom teachers is expected to reach 3.1 million by

the year 2000, an increase of 15 percent over the current year.

• By the year 2000, the average public school teacher is expected to earn 14 percent more in real purchasing power (after adjusting for inflation) than today's national average of \$31,200.

• Between 1990 and 2000, current fund expenditures for public and private colleges are expected to rise by 24 percent after adjusting for inflation. Current expenditures are nearly \$127 billion.

• College enrollment will fluctuate within a narrow range in the 1990s and is expected to increase by four percent by the year 2000. Faculty is expected to increase at the same rate of four percent.

• Women will continue to earn more associate, bachelor's and master's degrees than men throughout the 1990s, as they have for the past several years. In 1999, for the first time, women are expected to earn more doctor's degrees than men, while men will continue to earn more first professional degrees in such fields as medicine and law.



# The Market

Readers of The NCAA News are invited to use The Market to locate candidates for positions open at their institutions, to advertise open dates in their playing schedules or for other appropriate purposes.

Rates are 55 cents per word for general classified advertising (agate type) and \$27 per column inch for display classified advertising. Orders and copy are due by noon five days prior to the date of publication for general classified space and by noon seven days prior to the date of publication for display classified advertising. Orders and copy will be accepted by telephone.

For more information or to place an ad, call Susan Boyts at 913/384-3220 or write NCAA Publishing, P.O. Box 1906, Mission, Kansas 66201.

## Positions Available

### Sports Information

**Assistant Sports Information Director** (12 Month Appointment). The University of Washington invites applicants for the position of Assistant Sports Information Director. It is a 12-month position. Qualifications: Bachelor's degree required in journalism, communications or a related field. Previous work in sports information/publicity field is also required. The applicant should have the ability to write press releases and feature releases and these may require a strict deadline at times. The applicant should also have some previous experience editing publications (game programs, media guides, press releases, etc.) and also have the ability to work with and manage media at home and away athletic events. Candidates will also be required to arrange interviews throughout the year with local and national media and also arrange and help supervise press conferences on a variety of sports. Travel is required at various times during the year and weekend work is also required during the school year. Candidates should also have a working knowledge of computers, especially the IBM-PC, and desktop publishing experience would be a plus. Record keeping and statistical knowledge in all sports is also required, as are strong organizational skills. Application Deadline: January 15, 1990. Salary: Commensurate with qualifications and experience.

Starting Date: February 26, 1990. Interested candidates should send letter of application, resume, and writing or work samples to: Dave Senko, Director of Public Relations & Sports Information, University of Washington, Graves Building GC 20, Seattle, Washington 98195. The University of Washington is an Equal Opportunity Employer.

### Ticket Office

**Athletic Ticket Manager.** Southern Methodist University. Qualifications: Bachelor's degree; experience working as Ticket Manager or Assistant in major University Athletic program; prefer athletic promotions background; must be computer literate. Responsibilities: promoting ticket sales, selling tickets, reconciling sales, auditing ticket sale receipts, analyzing sale of tickets by categories, employing tickets sellers and other game day staff, and coordinate special events. Salary commensurate with experience and qualifications. Application deadline: January 22, 1990. Send resume and letters of recommendation to John Koerner, SMU Athletic Department, Moody Coliseum, Box 216, Dallas, Texas 75275. Equal Opportunity/Affirmative Action Employer.

### Diving

**Diving Coach/Assistant Swimming Coach (Men and Women).** Clarion University of Pennsylvania. Clarion University invites applications and nominations for the position of Diving Coach/Assistant Swimming Coach (men and women) under a 10-month coaching contract. Responsibilities: The Diving Coach/Assistant Swimming Coach will be required

to have a knowledge of NCAA rules and a thorough knowledge of collegiate diving and swimming programs (men and women). Qualifications: Bachelor's degree, prior intercollegiate or U.S. Diving experience, energetic, enthusiastic and hard-working. Must possess the ability to establish a good rapport and effective working relationship with players, administration, faculty, staff, alumni, and the general public. Duties: Responsible to head swimming coach; other responsibilities include, but are not limited to: Recruiting, conducting diving camps, and assisting head coach in administrative duties. Salary will be commensurate with experience and ability. Deadline for applications is January 31, 1990. Applications: Letter of application, current resume, transcript, and three current letters of recommendation to be sent to: Frank Lignelli, Director of Athletics, Clarion University of Pennsylvania, Tiffin Gymnasium, Clarion, PA 16214. Clarion University actively seeks minority and women applicants, and is an Affirmative Action/Equal Opportunity Employer.

### Football

**Physical Education, Health and Athletics Program.** Teaching in physical education/health program and assistant to head football coach. Appointment: Review of Applications will begin February 12, 1990. Appointment to begin August 15, 1990. Responsibilities: 1. Teaching. Ability to teach in undergraduate health/physical education teaching certification program. 2. Coaching. Serve as defensive coordinator. Major responsibilities in recruiting and retention of academically oriented student-athletes. Qualifications and Experience: Master's degree required. Strong undergraduate and/or graduate preparation in health essential. Experience in teaching health and/or physical education at the college and/or K-12 level required. Experience in coaching minority students desirable. Salary and Rank: Commensurate with experience and qualifications. Application should include a cover letter, vita, three letters of reference,

and official undergraduate/graduate transcripts. Applications will be confidential and should be sent to: Dr. Michael Wallischlaeger, Division of Education, McCaskill 102 A, University of Wisconsin-Superior, Superior, Wisconsin 54880. University of Wisconsin-Superior is an Equal Opportunity/Affirmative Action Employer.

**Head Football Coach and Athletic Director.** Bethany College is an NCAA III school with 12 varsity sports for both men and women. It is a Selected Liberal Arts I institution located 45 miles SW of Pittsburgh. The college seeks to fill the single position of Head Football Coach, Athletic Director and Head for the Department of Physical Education. Bethany is upgrading its commitment to athletics through the addition of this new position, fieldhouse renovation, and the construction of other new athletic and recreational facilities. Desired experience and credentials for this position include: at least an MA degree, college football coaching background, teaching within a solid physical education curriculum, some administrative experience, demonstrated recruiting skills and a commitment to the full educational development of athletes. Please send a letter of application, resume and either a placement file or three letters of reference to: Dean Richard M. Bernard, Bethany College, Bethany, WV 26032. The deadline for applications is February 1, 1990.

### Golf

**Golf Course Manager/Head Golf Coach.** Qualifications: Bachelor's degree. Progressive years of experience—golf management/coaching/instructing. Serving begins: January 22, 1990. Effective Date: February 1990. Salary: \$32,000-\$36,000 plus benefits, golf shop and lesson receipts. Contact Bob Stephens, Activities/Recreational Sports Department, CUB 337, Washington State University, Pullman, WA 99164-7204. Washington State University is an EEO/AA Educator and Employer. Protected group members

are encouraged to apply.

### Soccer

**Head Men's Soccer/Tennis Coach, Longwood College.** Longwood College invites applications and nominations for the position of Head Soccer/Tennis Coach. Longwood College is a state supported comprehensive institution with a current enrollment of 3,100 students. This Central Virginia College presently fields 14 teams which compete in NCAA Division II. The position is a 10-month yearly appointment beginning August 1990. Responsibilities include direction, recruiting, scheduling, and budgeting. Some teaching duties also will be assigned. The Master's Degree in Physical Education or a related field is required. Proven coaching and recruiting abilities, effective oral and written communication skills, and a willingness to strive for success in a Division II environment are essential. Salary commensurate with experience and qualifications. Minorities are encouraged to apply. Send letter of application, vita, and references to: Buddy Bolding, c/o Employee Relations Office, Longwood College, Farmville, VA 23901. AA/EEO.

**College Soccer Coaching Position.** Missouri Valley College, Marshall, Missouri, is seeking applicants for the position of Women's Soccer Coach and Instructor or Admissions Counselor. Master's degree preferred, Bachelor's required. Contact Ken Gibley at 816/886-6924.

**Head Women's Soccer Coach, Part-Time.** University of California, Irvine. UCI is accepting applications from qualified applicants to coach a Division I soccer program. Prior coaching experience required. Bachelor's degree and NCAA level experience as a coach or player desired. Assignment for 1990-91 season with recruiting to start asap. Send resume and references to: Kaia Hedlund, Associate Athletic Director, Crawford Hall,

University of California, Irvine, CA 92717. Deadline: February 14, 1990. AA/EEO Employer.

### Track & Field

**Arkansas College** is seeking qualified applicants for a Coaching/Teaching position in cross country/track and field coaching and physical education. Responsibilities include: coaching, assisting with intramurals, recruiting, public relations and general management of the cross country/track and field program. Applicants should have a minimum of a Master's degree. Successful high school coaching experience or college coaching experience is required. The ability to assist in another sports activity is preferred. Applications will be received until 26 January 1990 with appointment to begin in the spring semester 1990. Send letter of application, resume and reference to: Terry Garner, Chair, Cross Country Search, Arkansas College, P.O. Box 2317, Batesville, Arkansas 72503. Women and minorities are especially urged to apply.

### Volleyball

**Head Women's Volleyball Coach.** The University of San Diego invites candidates for the position of Head Women's Volleyball Coach. The position is half-time, including benefits. Responsibilities: All management and coaching aspects for the development of a competitive Division I volleyball program in accordance with University, West Coast Conference and NCAA rules and regulations, including responsibility for coaching, scheduling, practice, recruiting, budget, promotions and summer camp. Qualifications: Bachelor's degree required, master's degree preferred; a

See The Market, page 27

## UNIVERSITY OF MINNESOTA-TWIN CITIES

### Director of Development and Fund-Raising

The University of Minnesota-Twin Cities has an opening for a director of development and fund-raising for the women's intercollegiate athletics department. Responsibilities include, but are not limited to: planning, development and implementation of strategies and programs to raise funds for the Berg Scholarship Fund and the women's intercollegiate athletics programs; identification, development and cultivation of donors; planning, implementation and management of annual giving campaigns, including solicitation of corporations, foundations, individual gifts and special events; assists director by securing gifts-in-kind, cash and deferred giving in line with department goals and priorities. A minimum of a bachelor's degree required with three years' fund-raising experience. Master's degree and five years of fund-raising experience and knowledge of athletics fund-raising preferred. 100%-time, 12-month appointment, beginning 2-15-90 or as soon as possible and negotiable, salary commensurate with experience. Send letter of application, resume and three letters of recommendation to Donna Olson, Chair, Search Committee for Development and Fund Raising, University of Minnesota, Women's Intercollegiate Athletics, 516 15th Ave. SE, Minneapolis, MN 55455. Application postmark deadline January 19, 1990.

The University of Minnesota is an Equal Opportunity Educator and Employer and specifically invites and encourages applications from women and minorities.

## THE UNIVERSITY OF MICHIGAN

### Head Women's Volleyball Coach

**Responsibilities:** Responsible for the development and management of a highly competitive women's volleyball program in accordance with the rules and regulations of the University, the Big Ten Conference and the NCAA.

The coach is responsible for all program components, including: coaching, scheduling, practice, recruitment, promotion and budget.

**Qualifications:** Master's degree preferred, Bachelor's degree required, plus proven success in coaching a highly competitive women's volleyball program. Demonstrated ability to develop and manage a collegiate program, as well as the ability to recruit under highly selective academic and athletics standards. Knowledge of NCAA rules and regulations. Strong communication skills to enhance effective interaction with students, administrators, alumni and community.

**Salary:** Commensurate with experience and qualification. Opportunity for additional remuneration through summer camp.

**Starting Date:** February 1, 1990.

**Application:** Send letter of application, professional resume and three letters of recommendation to:

Phyllis M. Ocker, Associate Athletic Director  
The University of Michigan  
1000 S. State St.  
Ann Arbor, MI 48109-2201

**Deadline Date:** January 15, 1990.

The University of Michigan is an Equal Opportunity/Affirmative Action Employer

## CAMP WATTOH in the BERKSHIRES BECKET, MASS.

### WSI's /COACHES

A personal, traditional Co-ed resident camp of 200 children is seeking motivated, enthusiastic Water Safety Instructors and Coaches in all sports (basketball, tennis, soccer, softball, gymnastics, field hockey).

Superior working conditions and salary, plus room and board and travel allowance. Private accommodations for married couples. Eight week season (June 24 - August 21).

Write or call: CAMP WATTOH,  
28 Sammis Lane, White Plains, New York 10605  
(914) 428-1894

## TRINITY UNIVERSITY HEAD FOOTBALL COACH

**Trinity University**, a Division III member of the College Athletic Conference, is seeking applicants for the position of Head Football Coach. The position is a full-time, non-tenure track contract staff appointment. Duties of the position include: coaching and administering an NCAA Division III football program, recruiting academically oriented student-athletes, coaching in a spring sport (preferably track), and teaching selected activity classes in the Department of Physical Education. A Master's Degree and prior collegiate-level coaching experience is preferred. Salary will be commensurate with qualifications and experience.

Founded in 1869, Trinity University occupies a modern campus overlooking the San Antonio skyline. Purposely small and selective, with about 2,500 students, Trinity stresses a high-quality, undergraduate liberal arts and science program. San Antonio is a city of approximately 850,000 people situated in a metropolitan area of 1.2 million.

Closing date for applications is February 15, 1990. Send letter of application, credentials and three (3) recent references to:

Professor Scott Chapman, Chairman  
Head Football Coach Search Committee  
Department of Mathematics  
Trinity University  
715 Stadium Drive  
San Antonio, Texas 78212

An Affirmative Action/Equal Opportunity Employer.

## DELTA STATE UNIVERSITY GRADUATE ASSISTANTSHIPS—1990-91

The following have assistantships available: **GOLF, STRENGTH PROGRAM, ATHLETIC ADMINISTRATION, SOFTBALL (SPRING 1990), SWIMMING, FOOTBALL.** Duties will be assigned by athletics director and head coach for each sport. You must be enrolled as a full-time graduate student (nine semester hours per semester). Responsibilities assigned will commensurate with experiences.

Delta State University is a member of the Division II NCAA and Gulf South Conference. The enrollment is approximately 3,800. To apply, send letter of application and resume to:

Jim Jordan  
Athletic Director  
Delta State University, Box A-3  
Cleveland, MS 38733

An Equal Opportunity Employer

## UNIVERSITY OF CALIFORNIA, SANTA CRUZ AQUATICS INSTRUCTOR/COACH Job #89-11-36

FT/Career; furlough 6/15 - 8/15. Teach all Red Cross instructional classes and poss. water polo and wt. training classes. Coach men's and women's swim/dive teams; coach practices/meets; recruit players; manage team budgets. Req.: exp. teaching Red Cross classes; coaching men's/women's swim/dive teams; WSI (NM), LGTI, CPR, First Aid certification. Contact 408/459-2011 for REQUIRED SUPPLEMENTAL APPLICATION and copy of complete job desc. and req. Refer to Job #. Starting salary: \$27,000-\$33,800 (range midpoint), comm. w/qual. and exp. Apps./resumes, completed supplemental and salary history must be received by 1/26/90 at the UCSC Personnel Office, 102 Communications Bldg., Santa Cruz, CA 95064. AA/EEO.

## VILLANOVA UNIVERSITY HEAD SWIM COACH/AQUATICS DIRECTOR

**Villanova** invites applications for the position of Head Swim Coach and Aquatics Director Reporting to the AD, this position supervises the Assistant Coaches and Life guards, and is responsible for managing and administering all phases of the men's and women's intercollegiate programs.

Specific responsibilities include: establishing policies and procedures relative to departmental philosophy and goals; maintaining compliance with all NCAA rules and regulations; recruiting, supervising and evaluating coaches; recruiting athletes and establishing rules of conduct; and handling promotional activities for the programs.

Requires at least a Bachelor's degree and three years' experience in a similar program. Current knowledge of University, NCAA and Big East regulations, as well as the latest coaching strategies/techniques and medically sound training programs, required.

Competitive compensation and benefits program. Applications will be accepted until January 15th. For immediate consideration, submit a cover letter and resume to:

G. Thomas Bull  
Director of Personnel Services  
VILLANOVA UNIVERSITY  
Villanova, PA 19085

Villanova is an Equal Opportunity,  
Affirmative Action Institution

## The Market

### Continued from page 26

commitment to women's volleyball, experience in coaching a competitive women's program; the ability to develop and manage a collegiate program; the ability to recruit under highly selective academic standards; knowledge of NCAA rules and regulations; strong communication skills. Salary: Competitive. Opportunity for additional remuneration through summer camp. Starting Date: As soon as possible. Applicants should send letter of application, resume and the names, addresses and phone numbers of three references to: Tom Iannaccone, Director of Athletics, University of San Diego, Alcalá Park, San Diego, CA 92110. E.O.E.

**Metropolitan State College**, located in downtown Denver, is an undergraduate, non-residential institution of more than 16,000 students and over 750 full- and part-time faculty. It serves the six-county metropolitan Denver area. Institutional Advancement, Intercollegiate Athletics, Head Women's Volleyball Coach, full-time, 12-month appointment, effective on or after February 1, 1990. Qualifications: Bachelor's degree and previous coaching experience, preferably at the collegiate level. Knowledge of NCAA II rules and regulations is highly desirable. Applicants must submit in advance by January 22, 1990: (1) A written vita or resume; (2) A letter of application; (3) Official college transcripts; (4) At least three recent letters of reference, from persons in a position to evaluate the applicant's expertise as it relates to the above requirements. \*Will be required of all finalists. Submit materials, request for position announcements or further information: Mr. William M. Helman, Director of Athletics, Metropolitan State College, 1006 11th Street, Campus Box 9, Denver, CO 80204. Metropolitan State College is an Equal Opportunity Employer. Applications from minorities and women are particularly invited.

**Head Women's Volleyball and Softball Coach**. The Department of Athletics at Mercyhurst College is inviting applications for the position

of Head Women's Volleyball and Softball Coach. As an NCAA Division II program, Mercyhurst College competes as an independent within the ECAC and considers its athletic programs an integral part of the overall educational mission of the college. Responsibilities: The Head Coach reports to the Director of Athletics for the overall conduct of these programs, which would include recruiting, budgeting, public relations and fund-raising, all in compliance with NCAA and college regulations. Qualifications: Preference will be given to candidates with successful coaching experience at the college and/or university level. A proven record of integrity, high principles and demonstrated skill in developing and motivating student-athletes both academically and athletically will be considered in determining the successful candidate. Bachelor's degree required. Master's degree preferred. Salary: Commensurate with experience and qualifications. Application: Send letter of application, resume and references to: Pete Russo, Director of Athletics, Mercyhurst, Campus Center, Erie, PA 16546. Equal Opportunity/Affirmative Action Employer.

### Physical Education

**Coach/Physical Education**. Assistant Professor, tenure track, available September 1990. Head coach of one of the following women's teams: Cross Country/Track and Field, Softball, Basketball. Assist in a second sport. Teaching assigned from the following areas: Anatomy, Kinesiology, Physiology, Exercise Physiology, Curriculum, Tests and Measurements, Methods, Rhythms. Ph.D. preferred. Previous teaching and coaching experience required. Send letter of application, resume, three letters of recommendation to: Kent Stahly, Department Chairperson, Hamline University, St. Paul, MN 55104. Application review will begin January 15, 1990. Applications encouraged from qualified minority groups and women.

### Graduate Assistant

Graduate Assistant for Women's Volleyball.

Position Available: March 8, 1990. (LTU is on a quarter system.) Responsibilities include assisting head coach in all areas of volleyball program. Prior coaching or collegiate playing experience is required. Stipend plus out-of-state tuition waiver. Send letter of application, resume and three letters of recommendation to: Mary Kay Hungate, Women's Athletics Administrator, Louisiana Tech University, Post Office Box 10228, Ruston, Louisiana 71272.

**Graduate Assistants**. Smith College offers a master's degree program oriented toward the coaching of Women's sports. Applicants should have a competitive background and/or coaching experience in two sports. Fellowships and financial aid are available. Applicants for fellowships should be prepared to work 12-16 hours a week teaching activity courses or working in the intramural program. Fellows receive tuition remission and a stipend of approximately \$6,900. For further information, write to: Caryl M. Newhof, Professor, Department of Exercise and Sport Studies, Smith College, Northampton, MA 01063. Phone: 413/585-3983. AA/EOE.

**Graduate Assistants in Football**—University of California at Berkeley, a member of the Pacific 10 Conference. An Equal Opportunity Employer. You must have at least a 3.0 grade point average and a score of 1000 on the Graduate Record Examination.

**Graduate Assistantships** in coaching, athletic training, teaching physical education, and intramurals. Call 606/622-1254 for an application. Eastern Kentucky University, Richmond, KY 40475. EO/AA.

Graduate Assistantship, Graduate Student

**Athletic Trainer for 1990-91**. Vanderbilt University. Qualifications: 1. Undergraduate degree with career goal of Athletic Training; 2. NATA Certification or eligible to take exam; 3. Admission to graduate school; 4. GRE of approximately 1000 or M.A.T. of approximately 50; 5. Duties: 1. Work directly with Division I Athletic Department under supervision of Head Trainer with specific sport assignment; 2. Assist Department of Teaching and Learning with undergraduate students; 3. Assistantship: 1. Tuition waiver nine credits/year; 2. Stipend totaling approximately \$7,800; 3. Reappointment depends on quality of student work; 4. Summer employment available if desired; 5. Graduate program in health promotion and exercise science. Applications: 1. Acceptance to Graduate School; 2. Send resume and names and telephone numbers of two references to: John A. Monig, Head Athletic Trainer, Vanderbilt Athletic Department, P.O. Box 120158, Nashville, TN 37212.

### Wanted

**Wanted:** Arizona State University is interested in acquiring two used wrestling clocks with riding time, match time, and match score. Please call Tom Sadler at 602/965-3933 if you have any information regarding the above. Thank you.

### Open Dates

Division III Men's and Women's Basketball—

## COLORADO COLLEGE

**POSITION:** Colorado College, a Division III institution, seeks a head football coach. The position is for nine months and is either a non-tenure track faculty appointment or an administrative appointment depending on academic qualifications. There will be a second assignment involving teaching physical education, coaching in a second sport, or assisting with administration.

**QUALIFICATIONS:** Although a master's degree is preferred, a bachelor's degree and five years' experience in high school or college are essential. The successful candidate must demonstrate the ability to provide the vision, leadership, recruiting and organizational skills to field a competitive football team. The person must be able to work effectively within the environment of an academically demanding liberal arts college with a philosophy and policies appropriate to NCAA Division III.

**SALARY:** Commensurate with qualifications and experience.

**APPLICATION DEADLINE:** January 29, 1990.

**APPLICATION PROCEDURE:** Send a letter of application, resume, three letters of reference, transcripts of academic work, and a statement outlining a philosophy of coaching and a recruiting plan to: Richard L. Taber, Director of Athletics, Colorado College, Colorado Springs, CO 80903.

Colorado College is an Equal Opportunity Employer. The College seeks candidates who can address the perspectives of women and minorities in all its programs.

## DIRECTOR OF ATHLETICS

### - IDAHO STATE UNIVERSITY -

**Idaho State University** invites applications and nominations for the position of Director of Athletics. The University is a member of the NCAA Division I (Div. I AA in football) and the Big Sky Conference. The program serves approximately 250 athletes in six men's and six women's sports. This is an important position in the university and provides an exciting opportunity for an energetic and progressive administrator.

The campus is scenically located at the foot of the Caribou Mountains, convenient to Yellowstone and Grand Teton National Parks, and to ski resorts in Jackson, Wyoming, and Sun Valley, Idaho. The area is uniquely rich in cultural and recreational opportunities.

**POSITION DESCRIPTION:** The Director is the principal administrator of the Department of Athletics and reports to the President of the University. The Director must provide leadership for a strong athletics program that is consistent with the academic goals and mission of the institution. Primary responsibilities include: 1. Managing and directing all phases of the athletics program and office; 2. Effective communication with students, alumni, faculty, the media and the public; 3. Overseeing and working with the Executive Director of the Bengal Athletic Foundation in fund-raising and promotional programs; 4. Assuring that programs comply with NCAA, Big Sky and University rules and regulations as well as Title IX and Affirmative Action guidelines; 5. Coordination and oversight of athletics facilities.

**QUALIFICATIONS:** The candidate must have a baccalaureate degree, but an advanced degree is preferred. It is important that the candidate have knowledge of the operation of a comprehensive intercollegiate athletics program. Preferably the candidate will have significant experience in athletics administration at the college or university level involving both men's and women's programs. The candidate must have outstanding leadership ability, effectiveness in sound fiscal and personnel management, demonstrated public relations and fund-raising abilities and a demonstrated commitment to the educational objectives of a high quality regional public university.

**DATE OF APPOINTMENT:** Negotiable. Salary and fringe benefits are competitive.

**APPLICATIONS:** Send letter of application, which specifically addresses each qualification for the position; a resume; and the names, addresses and phone numbers of three to five individuals from whom letters of reference have been requested, to:

Dr. Richard L. Sagness, Chair  
Director of Athletics Search Committee  
Administration Bldg., Box 8310  
Idaho State University  
Pocatello, ID 83209

**CLOSING DATE:** February 22, 1990.

Idaho State University is an Equal Opportunity Employer. Women and Members of Minority Groups are encouraged to apply.

## HEAD WOMEN'S VOLLEYBALL COACH

Applicants must have a Bachelor's degree and demonstrated coaching experience on a junior college or college level. Successful candidate will be responsible for planning, organizing and conducting all phases of a Division I Volleyball Team. Responsibilities will include administration, coaching, scouting, recruiting and public relations. Send resume and three letters of recommendations to: University of Utah, Personnel Office, 101 Annex, c/o Shirley Frazier, Salt Lake City, Utah 84112. THE UNIVERSITY OF UTAH IS AN EQUAL OPPORTUNITY EMPLOYER.

## DIRECTOR OF ATHLETICS LONGWOOD COLLEGE

**Longwood College** invites applications and nominations for the position of Director of Athletics. Longwood College is a state-supported comprehensive institution in Central Virginia with a current enrollment of over 3,100 students. The intercollegiate athletics program at Longwood currently fields fourteen sports which compete in NCAA Division II. However, in accordance with the College's recently adopted Strategic Plan, a major review of the intercollegiate athletics mission and program is now being conducted, with the results expected to be available for discussion with those being interviewed for the Director position in March.

The Director reports administratively to the Vice-President for Academic Affairs and is responsible for ensuring a balanced program consistent with the College's commitment to educational excellence for its male and female athletes. The Director develops and administers the athletics program and its budget, advises the College administration on state and national developments in intercollegiate athletics, and ensures compliance with all NCAA regulations. Other duties include staff selection, evaluation, training, scheduling, and public relations.

Candidates must have educational qualifications of a minimum of a Master's degree and have had experience in college coaching and athletics administration.

The twelve-month position offers a competitive salary and benefits package. Applications should include a detailed resume and phone numbers of at least three references. The College will begin reviewing applications February 5, 1990. Applications should be sent to Athletics Director Search Committee, c/o Employee Relations Office, Longwood College, Farmville, Virginia 23901. 804/395-2074.

Longwood College is an Affirmative Action/Equal Opportunity Employer.

## CHAIR/ATHLETIC DIRECTOR AND ASSOCIATE ATHLETIC DIRECTOR

Department of Physical Education and Athletics

Wellesley College announces an opening for Chair/Athletic Director and an Associate Athletic Director in the Department of Physical Education and Athletics. Wellesley is an undergraduate liberal arts women's college located approximately 14 miles west of Boston, with an enrollment of 2,200 students. 30 instructional offerings, 11 varsity teams and a limited intramural program. Member NEW 8 Conference and NCAA III. 11 full-time faculty and additional part-time.

**1. Position Description: Chair/Athletic Director.** A 10-12 month position, responsibility for instruction, athletics and recreation. Supervision of associate administrators, teacher-coaches, classified and union personnel; preparation and administration of annual budget; recruitment of new faculty and evaluation of ongoing personnel; Co-chair Friends of Wellesley College Athletics.

**Qualifications:** Ph.D. preferred. Administrative experience required. Individual must have strong leadership ability, interpersonal and communication skills as well as a sound philosophy consistent with Division III athletics. Understanding of, experience in, and equal commitment to the three program areas: instruction, athletics, and recreation. Creativity, vision and ability to solve problems necessary.

**Rank and Salary:** Associate or Full Professor. Salary commensurate with qualifications.

**2. Position Description: Associate Athletic Director.** Under direction of Chair/AD administer athletic program. Responsible for scheduling, budgeting, transportation, meals and lodging, hiring officials, etc.

**Qualifications:** Master's Degree. Administrative experience required. Coaching experience preferred. Individual must have strong leadership, interpersonal and communication skills as well as sound philosophy consistent with Division III athletics.

**Rank and Salary:** Assistant Professor—salary commensurate with experience and degree.

**Starting Date** for both positions: August 27, 1990.

**Application Deadline** for both positions: February 1, 1990.

**Application:** Prospective candidates should submit a current resume, information on administrative, teaching and coaching experience and appropriate credentials and letters of reference. Finalists will be invited to the College for a formal interview.

Please send all information to:

Mrs. Jane Moore  
Office of the President  
Wellesley College  
Wellesley, MA 02181

Wellesley College is an Equal Opportunity/Affirmative Action Employer. Minorities and women are encouraged to apply and may identify themselves as such if they so desire.

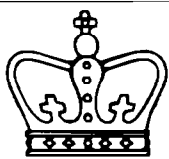

## COLUMBIA UNIVERSITY DEPUTY VICE PRESIDENT FOR STUDENT SERVICES

The Deputy Vice President for Student Services directs the operations of a group of centralized student services, including the Department of Physical Education and Athletics, International Student Services, Earl Hall-St. Paul's Chapel (the center for student volunteerism and religious activities), and the Columbia Scholastic Press Association. The Deputy Vice President, with the assistance of a student affairs coordinator, develops and implements university policy for student affairs, and is responsible for the coordination of all university-wide student events. The Deputy Vice President will work with the Provost in establishing and reviewing overall university athletic policies and priorities. The position reports to the Senior Vice President.

Columbia seeks a dynamic and creative senior administrator who will work with the deans of the 16 schools and provide leadership to this group of centralized services. Candidates must appreciate the individual needs of students in a decentralized university and play a major role in programs that address issues of student diversity and community service. The Deputy Vice President must take responsibility for developing varied athletic programs—including intercollegiate, recreational, and intramural athletics that serve the entire student community.

**Requirements:** Advanced degree preferred. Candidates should have substantial supervisory experience in athletics administration and student affairs, an understanding of the needs of a diverse community, and the ability to work with deans, faculty, students, alumni, and staff. Background must also include substantial budgetary experience and excellent written and oral skills.

Columbia University particularly encourages the applications of women and minorities. These positions offer competitive salaries and excellent fringe benefits. Send resume with cover letter and salary history before January 20, 1990 to:

Auerbach Associates  
P.O. Box 2681  
Cambridge, MA 02238

Columbia University is an affirmative action/equal opportunity institution

# Rawlings awards scholarships to ex-baseball players

Rawlings Memorial Baseball Scholarships of \$1,000 each have been presented to nine former college baseball players who are furthering their education in graduate school. Information on the awards came from East Tennessee State University, which announced that assistant baseball coach **John Cloud** was one of the 1990 winners. Others, according to the East Tennessee State release, are **Ed Turek**, University of Michigan; **Greg Willman**, Indiana University, Bloomington; **Jeff Thieme**, University of Missouri, St. Louis; **Mike Trapasso**, University of Missouri, Columbia; **Andrew Kavulich**, University of Virginia; **George Kokinis**, University of Richmond; **Chad Stewart**, Siena Heights College, and **Larry Lundeen**, Southern Arkansas University.

Calvin College swimmer **Eric Boender** recently discovered firsthand (literally) that danger sometimes lurks in the deep.

"I think they were sleeping," Boender said of the pair of pet piranhas he keeps in an aquarium he was cleaning. "And I woke one of them up. The next thing I knew, he had taken a piece out of my finger. It happened really quickly."

Five stitches later, and wearing a surgical glove, the Grand Rapids, Michigan, sophomore, swam to victory in the 100-yard freestyle during Calvin's first dual meet of the season.

Retired Big Ten Conference Commissioner **Wayne Duke** has been selected as a 1990 recipient of a Distinguished Alumni Service Award from the University of Iowa. The awards are presented to Iowa graduates and former students for specific and meritorious service to their community, state or nation.

"We look forward to welcoming Mr. Duke back to campus and are pleased to play a role in honoring him for his many contributions to athletics and civic organizations," said **Vince Nelson**, associate executive director of the University of Iowa Alumni Association.

Duke will receive the award June 2 during Iowa's Reunion Weekend.

Two teams from the University of Alaska, Fairbanks, had their early season schedules altered by a volcano. Mt. Redoubt, which erupted December 15 and halted air travel into and out of the state.

The Lady Nanooks women's basketball squad, which had been scheduled to play at Central Washington University, got a break of sorts when a team from Whitman College was diverted to Fairbanks from Anchorage. The two squads played December 17 before an Alaska-Fairbanks hockey game.

That hockey game proved to be that team's last until after Christmas. Flight restrictions forced cancellation of the Nissan-Jeep Classic in Anchorage, which was to involve Dartmouth College; the University of Illinois, Chicago; Alaska-Fairbanks, and the University of Alaska, Anchorage.

According to a recent Associated Press report, several men's college basketball teams, among them top-ranked Syracuse University, are using "The Big Ball" basketball training sphere in practice. Sporting the same weight and feel of a regulation roundball, it is six inches larger than regulation—forcing greater

concentration for consistent accuracy.

Trivia Time: Speaking of accuracy, what is the best regular-season team shooting percentage on record? Answer later.

California has the most Division I college tennis players (55) listed in the preseason regional rankings announced by Volvo Tennis and the

lished by former CBS staffer **Greg Shemitz**, St. John's University (New York) currently is without a mascot.

Respecting the wishes of several Native American groups, the school replaced its Indian mascot last year with a cheerleader in a red top hat and tux. Redmen fans were relentless in their show of disdain for the new sideline character.

"Everybody was abusing him," said St. John's athletics director

produced a combined winning percentage of .607 during the 1980s, according to a report from the school. Twenty-one of the school's 24 men's and women's varsity teams produced winning records for the decade.

**Fred Casotti**, retired associate athletics director at the University of Colorado, is nearing completion of his third book on Colorado football, "CU Century: 100 Years of Colorado Football." He penned "CU Style (\*Casotti Uncensored)" in 1972 and "The Golden Buffaloes" in 1980.

Two College of Notre Dame (Maryland) women's basketball players faced a second opponent during recent preparations for a game at St. Mary's College (Maryland). A mumps outbreak on the southern Maryland campus forced Notre Dame players **Beth Beall** and **Dana**

**Keller**, both starters, to receive immunizations prior to the game. Both requested and received the injections in their nonshooting arms.

Ice packs on "off arms" during the bus ride to the game apparently helped. Beall had 20 points, Keller 12, and Notre Dame won, 59-33.

Cincinnati will host the January 9-14 convention of the National Soccer Coaches Association of America. Officials are expecting more than 2,500 coaches to attend the meeting, which will feature exhibits by more than 200 companies and almost three dozen coaching clinics.

Trivia Answer: Division II Kentucky State University's 1976 men's team made 1,093 of its 1,735 attempts (62.4 percent), the highest season-long shooting percentage turned in by any NCAA men's or women's team.

## Briefly in the News

Intercollegiate Tennis Coaches Association. Others with top listings are Texas (24), New York (21), Florida (20), New Jersey (14), Illinois (13), Michigan (13), Massachusetts (11) and Ohio (10).

According to the December 23, 1989, issue of Big East Briefs, the conference-oriented newsletter pub-

John W. Kaiser, who, Shemitz says, pulled the plug on the new Red Man. "Mascots are supposed to enhance school spirit." A replacement is not on the horizon. "We haven't addressed it yet," Kaiser said. "Mascots aren't essential to a sports program."

Williams College athletics teams

## On October 28, 1989, WORLDTEK TRAVEL brought URI & Villanova together in Italy for the Milano Football Classic. Everybody came home a winner!

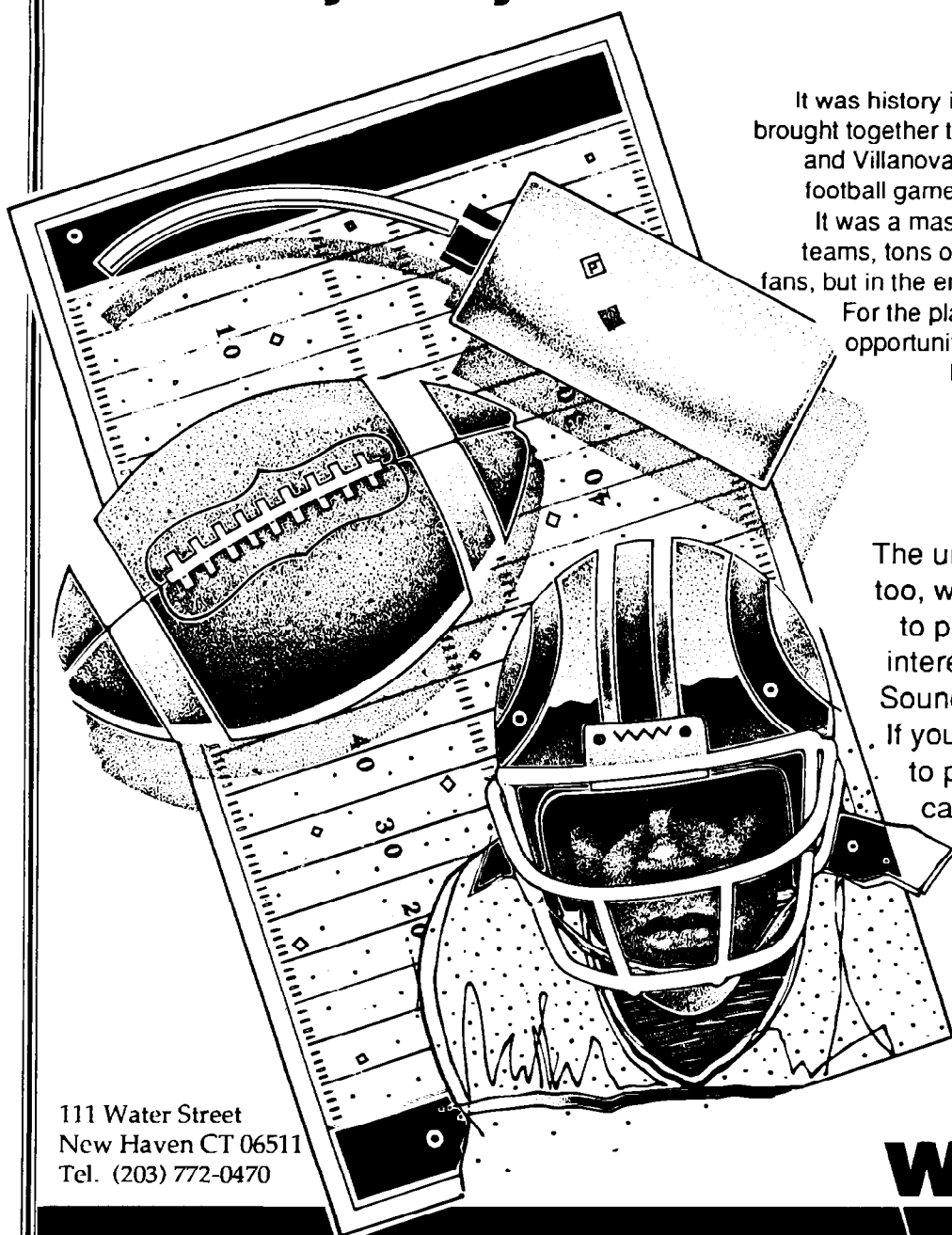

It was history in the making as WORLDTEK brought together the University of Rhode Island and Villanova for the first American college football game ever played in northern Italy.

It was a massive undertaking, moving two teams, tons of equipment, and hundreds of fans, but in the end everyone came out on top.

For the players and coaches, it was the opportunity of a lifetime to play abroad.

For the fans, going on special WORLDTEK package tours, it was a unique chance to travel to Europe for less, while supporting their teams.

The universities were winners, too, with a no-cost opportunity to play abroad, revitalize fan interest, and profit financially. Sound exciting? You bet it is.

If you'd like to take your team to play in Europe next year, call Andy Mooradian today at the number below for more details.

**WORLDTEK.**  
In sports travel,  
nobody does it  
better.



111 Water Street  
New Haven CT 06511  
Tel. (203) 772-0470

Call Toll Free  
1-800-243-1723

News quiz answers: 1-True. 2-(a). 3-(b). 4-True. 5-(c). 6-(a). 7-False. 8-(c). 9-(d). 10-(b).